No Matter What Your Need May Be
In the home, office, store, factory or on the farm,
Post-Dispatch Wants Can Supply It.
St. Louis' One Big Want Medium for Anything

ST. LOUIS POST-DISPATCH

Sunday Post-Dispatch Today, 126 Pages
FIRST NEWS SECTION, 4 PAGES.
SECOND SECTION (SPORT), 4 PAGES.
THIRD NEWS SECTION, 14 PAGES.
FOURTH NEWS SECTION, 18 PAGES.
FIFTH NEWS SECTION, 12 PAGES.
SIXTH NEWS SECTION, 8 PAGES.
SEVENTH NEWS SECTION, 8 PAGES.
WANT SECTION, 14 PAGES.
REAL ESTATE SECTION, 14 PAGES.
ROTOGRAVURE SECTION, 8 PAGES.
SUNDAY MAGAZINE, 16 PAGES.
COMIC SECTION, 8 PAGES.

VOL. 75. No. 261. PART ONE ST. LOUIS, SUNDAY MORNING, MAY 27, 1923. **** PAGES 1—4 PRICE 5 CENTS

CHINESE ARMY CLASHES WITH ROBBER BAND IN MOUNTAINS

Three Brigades Equipped With Machine Guns, Move Forward in Attempt to Rescue Foreigners Held by Brigands—Failure of Negotiations.

FOREIGN OFFICERS WATCH ADVANCE

Report Is That Outlawry Has a Political Aspect—Bandits Said to Be Anxious to Come to Terms With Government.

By the Associated Press.

PEKIN, May 26.—Machine guns and rifles tonight are attempting to force the release of 24 foreigners, including six Americans, held by Chinese bandits in the hills above Lincheng.

For three weeks crowds of official negotiators have labored in vain to free the captives, who were kidnaped from the Shanghai-Pekin express on May 6.

Now the mountain paths of the home district of Confucius, that for days have been filled with runners carrying terms back and forth between the Paotzuku fortress and the negotiators below, are being put to other uses.

Old Tien Chung-Yu, Tuchun or military Governor of Shantung, is having his way, and three brigades of his troops, with machine guns and two scouting airplanes, have plunged into the hill defiles to "dig the bandits out."

Already the soldiers have had two fights with the outlaws, with fatalities on both sides.

Seeks to Cut Communications.

Gen. Tien has thrown his troops in a wide circle about the bandit hotbed, and he is gradually tightening his stronghold, cutting the outlaws' communication and hoping to isolate the gang that is holding the foreigners.

Far above the clouds in the mountain prison, a crisis is believed to be approaching. The outlaws are said to be eager to make terms, but they fear the promises of Pekin. Also, they know Gen. Tien, who has a reputation for separating the heads of brigands from their bodies.

In what they declare is a final effort to come to an agreement, the brigands yesterday sent out a spokesman, accompanied by J. B. Powell of Shanghai, one of the American prisoners. Hitherto, all overtures have failed because of the demand of the abductors that any agreement with the Chinese officials must have an official foreign guarantor.

The captives themselves are reported to be generally in good health, except the wealthy Italian attorney, G. D. Musso, who is suffering from an injured leg. Their clothing is poor, living conditions in their prison are bad, and food is none too plentiful.

Foreign Officers Watchful.

Behind the Chinese lines at Taochwang is a military commission of foreign officers, headed by Brigadier-General William D. Connor of the American army, which is investigating measures being taken by the Chinese Government for the release of the prisoners. The commission will report its findings and make any recommendations for action it sees fit to the diplomatic corps at Pekin.

The movement of troops toward the retreat of the outlaws followed statements in diplomatic circles that it had been definitely established that politics and no ordinary banditry was behind the holdup of the Shanghai-Pekin express.

It was intimated that one political faction, hoping to embarrass another, had instigated the crime. It was also hinted that the diplomatic corps was considering taking steps to seize the real and personal property of certain high official plotters in an effort to force action from the Pekin Government.

Only 3,000 Foreign Troops Available.

By the Associated Press.

TIENTSIN, May 26.—There are barely 3000 foreign troops, excluding Japanese, available in this neighborhood, the foreign military headquarters of North China, for an emergency move against the 10,000 bandits of Shantung Province. One thousand of these forces are Americans. There are 500 British troops.

Continued on Page 2, Column 3.

LONDON CLAIMANT TO DAVIES' ESTATE GETS 3 PROPOSALS

His Own Life Story, However, Laments the Women Have Only "Mercenary Motives."

(Copyright, 1923.)

LONDON, May 26.—Capt. Harry L. Zeitun, claimant to the estate of the late Mrs. Julia Stowe Woods Davies of Excelsior Springs, Mo., says he has received three proposals of marriage since the news was published here.

He sadly remarks in his signed life story now appearing in the London Sketch that he fears all three ladies were "only actuated by mercenary motives." He also says:

"One came from an actress, whose name, if I mentioned it, would probably be familiar to my readers. Another from a well known society woman. The third from an obvious crook. These letters will not be answered. But at the same time they gave me the curiosity to think. For this reason: The lady who left me the fortune which will place me among the richest men in the country was married to a man who was her fourth husband. Her solemn declaration to me was that she married him because he threatened her with action for breach of promise and she wanted to avoid any scandal. I am therefore naturally cautious about any matrimonial venture."

Davies is contesting his wife's will in America.

ELECTRIC LIGHT FLASHES 'POLICE' ON COUNTY DEPUTY'S AUTO

Official Using Device for Week Says He Avoided Autoist's Claim of Mistaken Identity.

An electric light showing the word "police" with a hand held up as in the command to halt has been installed by Deputy Sheriff William Perkins of the St. Louis County night riders on the left fender of his automobile.

Perkins said that previously he had experienced trouble in arresting persons in automobiles, who might get the impression that he was a highwayman when he drove alongside and ordered them to stop. Now, as he ranges up to the automobile he wants to stop, he throws on the light by a convenient dash switch and in the week he has had the light has had no complications of "mistaken identity."

In less than three years six county deputies have been shot to death, and in several cases the murderer has said that he thought the officer was trying to hold him up. The Post-Dispatch last week quoted county officials favoring uniforms or some unmistakable means to identify peace officers of the county, and mentioned the suggestion by city night riders of such a signal as that used by Deputy Perkins.

POLISH DIET VOTES DOWNFALL OF GEN. SIKORSKI'S CABINET

Members Express Want of Confidence in Ministry by Division of 279 to 117.

By the Associated Press.

WARSAW, May 26.—The Polish Diet has adopted a vote of want of confidence in Gen. Sikorski's ministry, 279 to 117. This means the collapse of the Sikorski Cabinet.

Adoption of the vote came after debate on the provisional budget, the majority of the Diet members refusing to approve the secret service funds. Beside the Nationalist, all the non-Polish Deputies voted against Gen. Sikorski.

BARGE TONNAGE BREAKS RECORD

May Business on Mississippi Section of Warrior Line 80,000 Tons.

NEW ORLEANS, May 26. — Barge-line tonnage on the Mississippi section of the Mississippi-Warrior line in May approximated 80,000 tons, exceeding the previous high record of the past three years by more than 9000 tons, it was announced tonight by John S. Powell, auditor.

Net profits for the month will be about $40,000. Indications are that June will be another record month.

Begin to Live This Spring

A man really begins to live when he buys his own home and begins to make a permanent place for himself in a substantial community.

Spring is the ideal season for making this permanent move. On every side of St. Louis ideal homes and homesites are located which will be unattainable later.

It will pay you to investigate the offerings in the "Real Estate" columns of The Post-Dispatch and make arrangements with the dealers to see those that interest you.

Buying a home is not only an investment in pleasure, comfort and happiness, it is a financial investment which pays in constantly increasing property values.

The Post-Dispatch
St. Louis' One Big Want Directory
The Perfect Market-Place

$9,999,000 STOCK SALE BY SACKS' COMPANY HALTED

State Wishes to Consider Plan for Stockholders to Sell Property Listed at $1,575,000 to Concern.

ONLY $1000 WORTH OF STOCK IS SOLD

Republic Petroleum Co., Originally Formed by William Sacks, Is Involved in Matter.

By the Jefferson City Correspondent of the Post-Dispatch.

JEFFERSON CITY, May 26.—A campaign for the sale of $9,999,000 of stock by the Republic Petroleum Co. of St. Louis, of which William Sacks is the heaviest stockholder, is being held up while the State Finance Department determines whether it will approve certain transactions by which stockholders of that company would sell property to it for aggregate considerations of $1,575,000.

At present the Republic Petroleum Co. has aggregate assets of $1000, according to the application on file with B. T. Hurwitz, Deputy State Commissioner of Finance, that being the proceeds of the 100 shares of common stock, par value $10 a share, which have been sold. The company was incorporated under the laws of Delaware in 1920 as the Sonia Petroleum Co., later becoming the Sacks Petroleum Co., and now having become the Republic.

Sacks holds 90 of the 100 shares which have been sold, five of the other 10 stockholders, who own a share each, being St. Louisans. The other 10 shareholders, who have invested $10 each, are: John Henderson, president of the West Virginia Coal Co.; John F. O'Neil, vice president of the Republic National Bank; F. A. Banister, a real estate dealer; L. E. Fischer, a civil engineer, and A. E. Kallemeier, an oil auditor, all of St. Louis, and J. W. Coast Jr. of Tulsa, Ok.; D. P. Freel of Fort Worth, Tex.; Walter R. Kimseey, president of the First National Bank of Mount Carmel, Ill., and Emerson Broyles and John Maxwell of Waco, Tex. These men constitute the officers and directors of the company, Coast being the president, Freel the vice president and general manager, Kallemeier the secretary and Kimseey the treasurer. Sacks is a director.

This company, it is said, originally was formed by Sacks to take over Louisiana holdings, which were otherwise disposed of, however. So the Republic lay dormant until a short time ago, when a plan of consolidating in it the oil holdings of several of its stockholders was conceived.

Sacks Would Get $225,000 Cash.

Sacks desires to sell to it for $500,000 two tracts of land, at Waco, Tex., an oil refinery there and 102 tank cars. Of the $500,000 he would receive $225,000 in cash, $200,000 in stock of the Republic Petroleum Co., and the latter would assume $70,000 of obligations on the property taken over.

Sacks and John Henderson own together leases on a considerable acreage on which are a number of producing wells, in the Herron City field of Texas, which they want to put into the Republic pot in exchange for $225,000 of stock, provided the Republic will assume liabilities on property of $275,000.

President Coast and the Alimo Co. of Oklahoma want to trade in leases on 1415 acres in Washington County, Ok., on which the company claims 43 producing wells and 78 desirable drilling prospects, in exchange for $300,000 in cash, $150,000 in stock in the Republic and assumption by the latter of liabilities on the property of $150,000. The cash to Sacks would be in 51 notes of $5000 each, payable monthly from July 15 next to May 15, 1924, while the cash to Coast would be $25,000 at once and the balance in $5000 notes payable monthly from June 15 next to April 15, 1924.

Samuel J. Caudill of Tulsa, a geologist and appraisal engineer, has filed with the State Finance Department a report on the Coast-Alimo properties, valuing them at $1,176,528, and the E. W. Freeborn Engineering Co. of New YoYrk has filed a similar report on the Sacks and Sacks-Henderson properties, fixing their value at $1,293,039, an aggregate of $2,469,567.

Commission to Be 20 Per cent.

The originators of this plan have entered into a contract with Colfax Gibbs of Chicago, under which Gibbs is given the exclusive right to sell the $9,999,000 unissued of the $10,000,000 common stock with which the Republic was incorporated, it being agreed that Gibbs will receive a commission of 20 per cent on each sale.

Gibbs and Coast were here this

Continued on Page 2, Column 4.

NON-STOP FLIGHT, GULF TO CANADA, MADE BY CROCKER

Pilot Covers 1400 Miles From San Antonio to Mount Clemens, Mich., in 11 Hours, 54 Minutes.

ENCOUNTERS 29 DISTINCT STORMS

Forced to Fly Low as 100 Feet During Much of Journey in Order to Observe Landmarks.

By the Associated Press.

MOUNT CLEMENS, Mich., May 26.—It is just a day's journey from the Gulf of Mexico to Canada.

Lieut. Harrison G. Crocker of Kelly Field, San Antonio, Tex., proved this today when without a stop he drove a specially built De Haviland plane from Ellington Field at Houston, Tex., to Selfridge Field, near here, in 11 hours and 54 minutes. The distance, measured in time between the Gulf and Canada is less than that, for Lieut. Crocker swung over Canadian soil at the mouth of the Detroit River just 11 hours and 29 minutes after he had hopped off from Ellington Field at 5:21 o'clock, central standard time, this morning.

Set New Flying Record.

Incidentally he set a new flying record, being the first birdman to make such a distance at one hop while traveling alone.

Lieut. Crocker's victory was won against odds probably as great as any airman ever encountered. During 800 of the 1400 miles of his journey his highest altitude was 500 feet and during a large part of the 800 it was as low as 100 feet, due to clouds.

Between the Texas-Louisiana border and Defiance, O., he encountered 29 distinct storms. As he entered the storm area, the flier was forced nearer and nearer to earth, finally flying as low as 100 feet in order to observe landmarks and thus keep on his course. Seeing a group of tall trees looming directly in his path, Lieut. Crocker caused his plane to shoot rapidly into the skies.

All But Lost in Storms.

It was necessary for him to attain an altitude of 3000 feet before he could see the sun. He drove for an hour by compass, descending finally when he observed a rift in the clouds. During the remainder of the ojurney to Defiance the flier skimmed along at the very ceiling of the clouds, passing through one terrific electrical storm after another. The rain beat into his face while the lightning crackled just overhead. Inatermittently he made cut landmarks and thus continued his dash northward.

At times he was all but lost in the storms, but his compass and flier's instinct sent him streaking ahead, at tiems dangerously close to the tree tops.

Only once during the 800 miles of struggle against the storm-area, did the engine falter. It sputtered and threatened to die in the midst of a terrific electrial disturbance over Louisiana. Then it went bravely on and did not miss another beat until the Lieutenant shut off the power in a graceful landing at Selfridge.

Faced Danger of Crash.

Officers at the local field were a unit in declaring that had the engine stopped while Lieut. Crocker was flying at so low an altitode, the plane wosld have crashed.

When the Lieutenant set off for the north he carried with him a parcel of sandwiches, a bottle of coffee, a quantity of chocolate and a quantity of drinking water. He ate two sandwiches and drank a small quantity of water, being too busy fighting the storm to partake of the remainder.

At times Lieut. Crocker attained a speed of 130 miles an hour. At others his speed was cut to below 100.

Brigadier-General William Mitchell, assistant chief of the Air Service, was one of the first to congratulate the flyer.

"This flight is most significant," he said. "It shows that the United States can place a flying unit in the center of the country and have fighters of the air on any of our coats on 11 hours' notice."

Lieut. Crocker was tired from his long trip, and his muscles were so stiff that he accepted help in climbing from his machine.

The main fuel tank, containing 240 gallons of gasoline, was drained when the plane still was 20 minutes from Selfridge Field, and the aviator was obliged to draw on his reserve tank, containing 28 gallons.

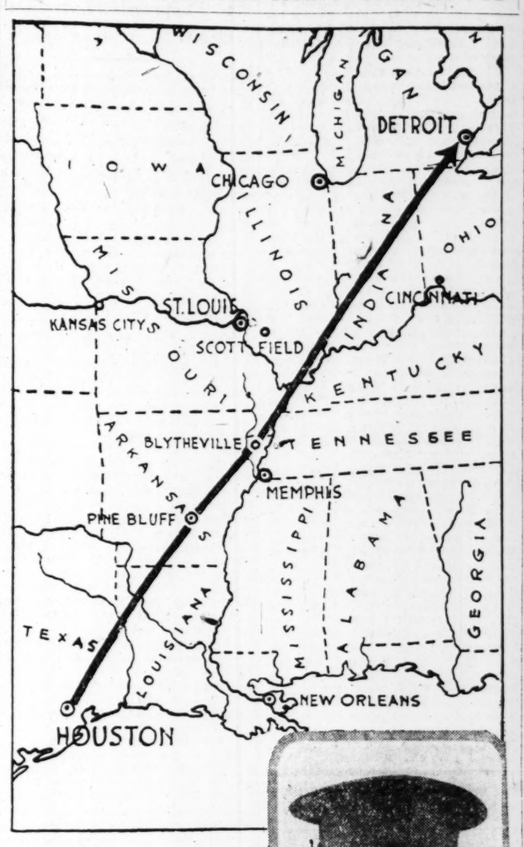
Broke Record for Non-Stop Flight for a One-Man Plane.

By the Associated Press.

CHICAGO, May 26.—Lieut. Har-

Continued on Page 2, Column 7.

Army Pilot Who Flew From Gulf to Canada and Route He Followed





Official Army Photo, 224 Photo Section, A. S., U. S. A.

LIEUT. HARRISON G. CROCKER.

M'READY AND KELLY, IN MONOPLANE T-2, DUE HERE THIS AFTERNOON

Special to the Post-Dispatch.

LAWTON Ok., May 26.—THE T-2 cross-country monoplane, with Lieutenants McReady and Kelly as pilots, arrived at Post Field here at 1 p. m. today, coming from El Paso, Tex. The trip from El Paso was made in six hours.

The plane will take off for Kansas City, Mo., at 5 a. m. tomorrow and will arrive about 9 a. m. The ship is scheduled to leave Kansas City at 3 o'clock tomorrow afternoon for St. Louis and Belleville, arriving there about 5 o'clock tomorrow afternoon, where it will remain until Monday, going from there to Dayton, O. The T-2 took off from San Diego Friday to fly by easy stages to Washington, D. C.

SHOWERS AND WARMER TODAY; TOMORROW, FAIR AND COOLER

THE TEMPERATURES.

6 a. m.	63	2 p. m.	74
7 a. m.	64	3 p. m.	73
8 a. m.	66	4 p. m.	73
9 a. m.	71	5 p. m.	73
10 a. m.	73	6 p. m.	72
11 a. m.	77	7 p. m.	71
12 noon	75	8 p. m.	70
1 p. m.	73	9 p. m.	60



Official forecast for St. Louis and vicinity: Showers and warmer today; tomorrow fair and cooler.

Missouri—Generally fair today and tomorrow, preceded by showers in east portion today; warmed today; cooler tomorrow.

Illinois—Showers probable today and tomorrow; warmer today; cooler in north portion tomorrow.

Week's Weather Outlook.

WASHINGTON, May 26.—Weather outlook for the week beginning Monday: Upper Missisippi and Lower Missouri Valleys—Considerable cloudiness and occasional showers for the first half, generally fair thereafter; temperature about normal.

Walks 52 Miles in 8½ Hours.

By the Associated Press.

LONDON, May 26.—The annual open walking race from London to Brighton, a distance of nearly 52 miles, was held today with 14 starters. The winner was Pevsl, an Italian, who did the distance in 8 hours 26 minutes and 23 seconds. F. Baker of the Queen's Park Harriers was second and F. Perinon and the Leicester Harriers third.

REVOLT REPORTED IN BULGARIA; PREMIER SAID TO HAVE FLED

Stamboulisky Sentenced to Death by Revolutionaries, Bucharest Dispatch Says.

By the Associated Press.

LONDON, May 26.—A revolutionary outbreak in Bulgaria is reported in a Bucharest dispatch to the Exchange Telegraph Co. by way of Carlsbad.

The Premier, Alexander Stamboulisky, is said to have fled, having been sentenced to death by the revolutionaries. Many revolutionaries are reported to have been killed. The situation is critical.

CITY'S GREATEST DISASTER TOOK PLACE 27 YEARS AGO TODAY

Tornado That Caused 140 Deaths Here Occurred on May 27, 1896.

St. Louis' greatest disaster, the tornado of May 27, 1896, occurred 27 years ago today. The city hospital, which stood on its present site, was wrecked, and several large churches and public halls in South St. Louis were demolished or damaged. In St. Louis, official figures later showed 140 deaths resulting immediately from the disaster, and a property loss of more than $10,000,000. The number of buildings entirely destroyed was 321, and the number suffering considerable damage was 7263.

East St. Louis was also affected by the tornado, which wrecked the tower at the east end of Eads Bridge. Train service was suspended, and the city was in darkness and without transportation, wires being down and the streets being obstructed. A heavy rain prevented the spread of numerous fires. The relief requirements, which were large, were met by local contributions.

MAIL BAG BELIEVED TO HOLD $45,000 TAKEN IN STAUNTON, ILL., HOLDUP

GIRL AND BROTHER KIDNAPED AND AUTO STOLEN, THEY SAY

Seized at Clayton and Denny Roads and Driven Into Illinois by Two Men, Helen Guetgemann Avers.

Two of seven men at 2 p. m. yesterday seized an automobile driven by Miss Helen Guetgemann, 19 years old, of 2729 South Broadway, at Clayton and Denny roads, and drove Miss Guetgemann and her 15-year-old brother, Fred Guetgemann Jr., who was with her, to a point several miles south of East St. Louis and put them out in the road, driving away in the automobile, according to their story to the police.

Miss Guetgemann and her brother made their way to a farmhouse and induced a farmer to take them back toward East St. Louis. At Maplewood Park, two miles south of East St. Louis, F. H. Brandt, who conducts a resort there, took them from the farmer and drove them in his automobile to the East St. Louis Police Station. Two East St. Louis policemen brought them to police headquarters here.

Miss Guetgemann said she was taking her brother to a boarding school in Kirkwood when she observed ahead of her a Ford coupe in which four men were riding and three men clinging to the outside. She passed the coupe and as she neared Denny road it was driven past her and then stopped. Four men, each with a drawn revolver, alighted, she said, and two of them ordered her and her brother into the rear seat, while they took the front seat.

Warned Not to Make Outcry.

The men admonished her not to make an outcry on pain of death, she related, and they drove her south on Denny and across Manchester road, with the Ford coupe and its five occupants following.

At a point near the Meramec River, the exact location of which Miss Guetgemann does not know, the Ford coupe became mired. Her car, a new Dodge sedan, was driven on for some distance and then turned back to aid the Ford, but found that the Ford had been driven away.

Then the two men in the front seat, who carried on a conversation in undertones, drove east on Manchester road to Grand boulevard, north to Chouteau avenue and thence eastward and across the Municipal Bridge to East St. Louis. She said the men drove around East St. Louis in an aimless manner, she thought, stopping at several places to get drinks and always warning her against an outcry.

Took $4 From Her Purse.

After getting several miles south of the city, on a lonely road, they took her purse, containing $4.40, returned 40 cents for carfare and put her and her brother out, remarking that they would leave her car in the vicinity of her home about 1 a. m. Sunday, "after we get through with it," they explained.

Their father, Fred W. Guetgemann, conducts a wall paper business at the South Broadway address. He had reported the disappearance of his daughter and son to the local police at 5 p. m. and again at 7 o'clock. He met them at police headquarters about 8 o'clock, shortly after they were taken there from East St. Louis.

HAILSTONES PIERCE AUTO TOPS

Fenders Reported Dented by Icy Missiles in Southern Texas.

BROWNSVILLE, Tex., May 26.—A hailstorm this afternoon, declared by residents to be the worst that ever hit the Rio Grande Valley, pierced the tops of automobiles and dented the fenders, and destroyed much cotton and many fruit trees in the northern part of Cameron County, according to the County Agent. The agent had no information as to the extent of damage as many wires were down.

PASTEUR ON FRENCH STAMPS

(Copyright, 1923.)

PARIS, May 26.—From today on, the head of Louis Pasteur goes on all French stamps instead of the figure of a woman sowing a field. Writers interpret the change as an indication that the Twentieth century prefers realities to allegories.

Postmaster and Clerk Kidnaped on Street in Afternoon by Five Men and Released Near Edwardsville —Robbers Continue Flight in Direction of St. Louis.

PAYROLL PRESUMED TO BE PART OF LOOT

Money Had Been Ordered From Bank Here to Meet Semi-Monthly Pay Day Tomorrow of Coal Miners.

G. A. Roberts, postmaster of Staunton, Ill., 40 miles northeast of St. Louis, and his money-order clerk, Harry Keuhner, were robbed of a mail pouch believed to contain a $45,000 payroll, and kidnaped on one of the main streets of Staunton at 5:30 p. m. yesterday.

The robbers, five in number, took them to a point south of Edwardsville before releasing them, and then continued their rapid flight in the direction of St. Louis.

The money believed to have been taken was intended for the semi-monthly pay day, tomorrow, of mine No. 2 of the Mount Olive and Staunton Coal Co., Staunton. It was ordered sent from a St. Louis bank on Wabash accommodation train No. 50, which left Union Station at 3:40 p. m. and reached Staunton, a coal mining center of 6000 population, at 5:22 p. m. Postmaster Roberts had been notified the shipment would be made on that train, as that was the train the company had ordered it sent on.

Uncertain About Shipment.

Postoffice Inspector Frank Goshey of St. Louis, who was notified of the robbery, said last night that it might not be ascertained immediately whether the money shipment actually was made, but that it was presumable it had been if the local postmaster was on watch for it. Postmaster Alt said he would be unable to determine whether the shipment was in the pouch the robbers obtained. It was understood the shipment was from the Federal Reserve Bank, but officers of that institution said they could not determine anything about it last night. It is possible that other valuable mail matter, too, may have been in the pouch.

Postmaster Roberts met the train personally in accordance with his custom when expecting a payroll. While routine mail was loaded in a truck by the regular messenger, he and Keuhner took a locked pouch, which they presumed to contain the payroll, and put it in the postmaster's Ford sedan. Roberts had a sawed-off shotgun on the floor beside him, and Keuhner had a .45-caliber revolver in his pocket.

Started to Drive to Bank.

The Wabash station is in the eastern part of the town, on the Litchfield road, which passes the north side of the town square, six blocks west. Roberts started to drive for the Staunton National Bank, which faces the square, to put the shipment in the vault till tomorrow. It is believed the robbers, who had a Cadillac touring car painted either blue or green, were lurking in the vicinity of the station and followed the Ford.

The robbers' car drew alongside the sedan three blocks west of the station, while its occupants fired five or six revolver shots which shattered the sedan windows. The breaking glass cut Roberts' face and blinded him. He stopped his machine and the assailants surrounded it.

Cursing the officials roundly, the robbers demanded to know why they had not stopped sooner, then ordered them to lie on the floor in the back of the Cadillac. This they did, but Keuhner was slow and one of their captors hit him on the head with the butt of a revolver, rendering him unconscious for several minutes. Two robbers rode in front with the pouch and three in back, with their feet on Roberts and Keuhner, but later one of these climbed up forward. Keuhner's revolver was taken from him.

Alarm Sent Out.

The robbers speeded on west, having stopped hardly a moment and turned south at the town square on the Springfield-St. Louis concrete road. A number of persons coming from the train had witnessed the

Continued on Page 2, Column 3.



(Copyright, 1923, by the Int. Feature Service Inc., Reg. U. S. Pat. Office.)



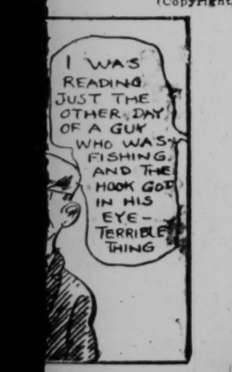
(Copyright, 1923, by the Int. Feature Service Inc., Reg. U. S. Pat. Office.)



(Copyright, 1923, by H. C. Fisher, Mark Reg. U. S. Patent Office.)



(Copyright, 1923.)



SOVIET REIGN GRIPS RUHR; SPEEDY BERLIN OFFER URGED

Germany's Industrial Chiefs, Alarmed by Spread of Communist Control, Tell Cuno They Are Willing to Make Big Concessions Concerning Guarantees.

FEAR REVOLT'S SPREAD TO MIDDLE GERMANY

General Strike Making Headway and Red Flag Is Reported Flying From Public Buildings in Many Towns.

(Copyright, 1923.)

BERLIN, May 26.—With a Communist reign spreading like wildfire in the Ruhr, the irreconcilable Industrialists have informed Chancellor Cuno they are willing to make far-reaching concessions concerning guarantees needed to subsidize the new reparation proposals.

The fact that the Gelsenkirchen municipal authorities were forced to recognize the Soviet regime after long deliberation between Communists and bourgeoisie has completely upset the confidence Berlin political circles and industrial magnates still had in the solid front of passive resistance.

The Industrials are now afraid the whole Ruhr may slip into Communist control. The last 48 hours have brought reports from Essen, Bochum, Dortmund, Hamborn and numerous other towns indicating the Communists are making speedy headway. They are setting up small Soviet States in the Ruhr similar to that at Gelsenkirchen.

Appeal for Police Denied.

All the self-defense bodies are rapidly being disarmed and demobilized by well-organized armed Communist companies. The general strike is spreading. The red flag with the Soviet star is reported flying from many public buildings. Armed Communists wearing green arm bands act as sentries.

It is reported that Prussian Minister of the Interior Severing requested Gen. Degoutte, French Commander in the Ruhr, to permit Germany to send police into the Ruhr to put down the Communist uprising. It is said the General refused.

Herr Cuno realizes that unless prompt action is taken, prices reduced or wages raised, the Communist revolt is likely to spread to middle Germany, especially Saxony, which, next to the Ruhr, has the strongest Communist district in Germany.

Proposals by Industrials.

As a result of this situation, it is learned, the Industrials have proposed the Chancellor pay toward reparations an annual sum equaling what the Government can extract from all state-owned enterprises after they are put on a rentability basis. The Industrials estimate these enterprises, including the railroads, forests, customs, taxes, etc., ought to yield 500,000,000 to 600,000,000 gold marks after the rentability reforms are put through on a real business basis.

All German business and industry would then unite in guaranteeing to double the sum, so that more than one billion gold marks would be available annually to pay the interest on loans Germany might float in the world's financial markets, when reparations are fixed and the mark established.

Dortmund Workers Send Appeal to Socialist International.

By the Associated Press.

DORTMUND, May 26.—Chaos is inevitable in the Ruhr unless intervention comes immediately, says a telegraphic appeal sent to the new Social Workers' International at Hamburg by the Dortmund general trade unions. The message says: "The Ruhr occupation has intensified conditions of distress and has aided revolts. Bloody fighting has occurred in several places."

300,000 Workers Out in Ruhr, German Officials Report.

By the Associated Press.

ESSEN, May 26.—The workers and Communists' strike in the Ruhr continued spreading today and German officials estimated that 300,000 men were out. The strike was extended from the Dortmund region, where many mines and metal works are closed, into the Bochum mining district, where 31 shafts and 15 metal works are shut down and 70,000 men are idle.

At the union mine between Dortmund and Bochum 20,000 men are striking. The German authorities have received reports that demonstration strikes also have become effective in unoccupied Germany bordering on the Ruhr, the men going out at Solingen, in the British area, and at Hamm and Elberfeld.

Three of the trades unions at Dortmund sent a message to the Socialist internationale at Hamburg saying the situation was growing more serious and that there would soon be chaos unless something was done.

The workers' police force of 400 men began functioning at Gelsenkirchen today. The men are not uniformed but wear arm bands of red and white stripes. They carry large clubs, but no firearms.

The success of this attempt to provide a policing force has caused the workers in Bochum, Dortmund and Wattenscheid to try and organize similar forces. The Workmen's Council here has decided that its membership shall not strike, and the Essen district is unaffected.

The most serious disorders overnight were at the Germania mine, where two visiting agitators seeking to foment a strike were killed in a clash with the police.

The City of Essen has been fined $1,800,000 by the French because of sabotage incidents, and has been notified that if the fine is not paid within a week, two additional city officials will be sent to jail. The Burgomaster is already in prison for refusal to obey French orders.

Blue skies, smooth roads, pleasant companionship and one of the satisfactory used cars advertised in the "Automobiles" classified columns, make an ideal vacation combination.

Look into the possibilities today. Read the bargains in

THE POST-DISPATCH
St. Louis' One Big Want Ad Directory
The Perfect Market - Place

Science Held Not to Be Antagonistic to Religion

Bishops, Cabinet Members and Educators Sign Statement in Which They Refer to Science's "Sublime Conception of God."

By the Associated Press.

WASHINGTON, May 26.—A joint statement holding that there is no antagonism between science and religion was issued here tonight as representing the conclusions of a group of 40 distinguished Americans on a subject which recently has aroused bitter controversy.

The names of two Cabinet officers, Secretaries Hoover and Davis; three Bishops, and many other leaders in the political, business, scientific and religious world are attached to the declaration, which was prepared by Dr. R. A. Millikan, director of the Norman Bridge Laboratory of Physics at Pasadena, Cal.

"The purpose," said an accompanying explanation, "is to assist in correcting two erroneous impressions that seem to be current among certain groups of persons. The first is that religion today stands for mediæval theology; the second that science is materialistic and irreligious."

Text of Statement.

The statement follows:

"We, the undersigned, deeply regret that in recent controversies there has been a tendency to present science and religion as irreconcilable and antagonistic domains of thought, for, in fact, they meet distinct human ideas, and in the rounding out of human life they supplement rather than displace or oppose each other.

"The purpose of science is to develop, without prejudice or preconception of any kind, a knowledge of the facts, the laws, and the processes of nature. The even more important task of religion, on the other hand, is to develop the consciences, the ideals, and the aspirations of mankind. Each of these two activities represents a deep and vital function of the soul of man, and both are necessary for the life, the progress and the happiness of the human race.

"It is a sublime conception of God which is furnished by science, and one wholly consonant with the highest ideals of religion, when it represents Him as revealing Himself through countless ages in the development of the earth as an abode for man and in the age-long inbreathing of life into its constituent matter, culminating in man with his spiritual nature and all his God-like powers."

Signers of Document.

Besides Secretaries Hoover and Davis, those whose names were attached to the statement included Bishops William Lawrence and William Thomas Manning of the Episcopal church and Bishop Francis J. McConnell of the Methodist Episcopal church; Dr. Charles D. Walcott of the Smithsonian Institution, who is president of the national Academy of Sciences; President Angell of Yale; President Burton of the University of Chicago; Dr. William J. Mayor, David F. Houston; Frank O. Lowden; John Sharp Williams; Rear Admiral William S. Sims; Julius Kruttschnitt; Frank A. Vanderlip; William Allen White; Victor F. Lawson; Henry Van Dyke; President Barbour of the Rochester Theological Seminary; President King of Oberlin Theological Seminary, Dr. John D. Davis, Princeton Theological Seminary; Professor Henry Fairfield Osborn, President of the American Museum of Natural History, New York; Prof. John Merle Coulter, University of Chicago; Prof. Michael Pupin, Columbia; Prof. George D. Birkhoff, Harvard; Director Noyes, Gates Chemical Laboratory, California Institute of Technology; Prof. William W. Campbell, Director of Lick Observatory; H. B. Thayer, president American Telephone and Telegraph Co.; Henry S. Pritchett, banker, New York, John C. Shedd, Chicago; Dr. James I. Vance, Nashville, Tenn.; Rev. Dr. Robert E. Brown, Waterbury Conn.; Rev. Dr. Peter Ainslie, Baltimore; President Poteat of Wakforest College, N. C.; Prof. Edwin G. Conklin of Princeton University; John J. Carty, New York; Prof. William H. Welch, John Hopkins University; President John C. Merriam, Carnegie Institution, Washington; Gano Dunn, chairman national research council and Dr. Millikan.

MUNSEY BUYS ANOTHER NEW YORK NEWSPAPER

Sun Announces Purchase of the Globe and Commercial Advertiser.

Special to the Post-Dispatch.

NEW YORK, May 26.—The New York Sun, owned by Frank A. Munsey, this afternoon carried the following news story:

"The Globe and Commercial Advertiser, one of the largest evening newspapers in New York, has been purchased by Frank A. Munsey. No details of the purchase have been made known.

"It is not known what Mr. Munsey's plans are for the future of the Globe. Nor is it known that he has made any plans as yet, as the purchase of newspapers by him has become almost a habit."

MAIL BAG BELIEVED TO HOLD $45,000 TAKEN IN STAUNTON, ILL., HOLDUP

Continued From Page One.

holdup and an alarm was telephoned to towns south on the highway. However, persons in these towns replied that the Cadillac had gone through seemingly at a mile a minute. After passing through Edwardsville the robbers stopped, a half mile south of there, and ejected Roberts and Keuhner at the crossing of the Illinois Terminal Railroad. The victims returned to Edwardsville in a passing machine and repotred to Postmaster Spilman.

H. Otto Panhorst of Staunton, auditor of the Mount Olive & Staunton Coal Co., said last night that the payroll had been ordered sent on Wabash train No. 50, he believed, from the Federal Reserve Bank. It was intended to pay about 700 miners.

In 1918, when Panhorst was making up the payroll in the company office at Staunton one day, two robbers took $13,000 from him. They were not caught.

CHINESE ARMY CLASHES WITH BANDIT BAND IN MOUNTAINS

Continued From Page One.

1,000 French, and small detachments of foreign marines and volunteers.

The opinion in foreign quarters here is that it would be inadvisable to use force against the Shantung brigands except as a last resort.

Military action, however, may be undertaken by the foreign authorities if the problem of the release of foreigners is reduced to a choice between the death of the captives from disease or at the hands of the bandits.

The present foreign forces here are believed to be inadequate to offer resistance to the brigands. Foreign quarters hold that the powers should reinforce their detachment in preparation for future developments.

HEARST SAYS HE WOULD BACK FORD FOR PRESIDENCY

Manufacturer Would Be Nominated if It Was Left to Popular Vote, He Declares.

Special to the Post-Dispatch.

NEW ORLEANS, May 26.—Henry Ford will have the backing of William Randolph Hearst for the presidency, Hearst said so today when he declared that Ford would be nominated for President if it was left to the people.

"If the presidency of the United States was to be settled by popular vote today," said Hearst, "Henry Ford would be President, and I am with him because of this. He is the man that should have all the people's support.

"But the only way that Ford can ever run for the presidency will be to run as an independent candidate," said Hearst. "I am a great believer in independence and for that reason want to stand with him in his great fight for recognition.

"Clean and Above Board."

"The political machinery of both the national parties, the Democratic and Republican alike, is in the hands of the old-line reactionaries. They control the delegates and the party. While they may not be able to nominate the man that they want at their convention, they can prevent the nomination of the man that they don't want, and that man I have learned is Henry Ford. This is because Henry Ford has been clean and above board and has come out and told what he thinks of every one, and a man who has made himself by his thrift and energy.

"I believe that the Republican party will go down to one of the most decisive defeats in its history in the coming presidential election, and the so-called foreign policy of the Republican party will be responsible for its defeat.

Opposed to Court Plan.

"I am unalterably opposed to the entry of the United States into the League of Nations or to the World Court, which is nothing but a stepping stone to the League of Nations, and I believe the great majority of Americans are with me in this. When a fly gets one foot tangled up on the sticky flypaper that fly is pretty likely to end by having all its feet tangled up, and if America gets one foot in the World Court America will end by having all its feet tangled up in the League of Nations.

"America has problems enough to settle at home without going out of her way to try to settle the problems of the world. There need be no rigid policy of splendid isolation carried out to any absurd degree which is what the partisans of the World Court and the League of Nations picture as the only alternative to nonmembership in those institutions, but there are American problems affecting Americans that are crying for solutions and that will demand the best constructive brains of America to work out."

AIRPLANE LIQUOR LINE PILOT AND 126 GALLONS SEIZED

Arrest of Flyer, Believed to Be Operating Between Mexico and St. Louis, Made in Texas.

Special to the Post-Dispatch.

SAN ANTONIO, Tex., May 26.—Traffic on an airplane liquor line, supposed to be run from Mexico to St. Louis and Kansas City, was interrupted yesterday with the arrest at Sabinal, 50 miles from here, of a man who gave his name as Charles E. Williams. His home is in Wichita Kan., and until recently he lived in Fort Worth, Tex., he said.

Williams was arrested when he landed to replenish his oil supply. Sheriff Johnson, with a deputy and State ranger, laid a trap for him on the Malone Ranch, when they learned that nonmilitary plane was coming in from the South. The last time a plane landed at this point, a mile and a half from Sabinal, an attempt was made to capture the pilot, but officers arrived too late. Citizens of Uvalde report that nonmilitary planes have been seen to pass almost every week.

The officers seized 120 gallons of whisky labeled "Old Taylor" when they made the capture. The prisoner was taken to Uvalde, the county seat, and placed in jail. Charges will be filed against him in the State courts, Sheriff Johnson said. The whisky and the airplane will be turned over to Federal agents.

$9,999,000 STOCK SALE BY SACKS' COMPANY HALTED

Continued From Page One.

week for a conference with Hurwitz, having brought along Nat Goldstein, St. Louis Republican politician, as a friend at court. Goldstein has arranged the conference. Sacks has not been here yet, but has arranged to present his views to the department in person.

No indication has been given whether Commissioner Milspaugh and Deputy Hurwitz will approve the plan to sell $2,000,000 of the stock in this State.

Famous Oculist Dead.

By the Associated Press.

NEW YORK, May 26.—Dr. David Webster, internationally known oculist and eye surgeon, died today. He was 81 years old.

STILLMAN OFFERED SETTLEMENT, SAYS WIFE OF BANKER

Declares Terms Included Clearing of Baby Guy's Name, but Stillman's Attorney Rejected Agreement.

Special to the Post-Dispatch.

GRADE PILES, Quebec, May 26.—Advising Flo Leeds to get her rights with a gun and speaking of motherhood as their one place in common, Mrs. Anne U. Stillman today said it was to help him live down the "story" that she was willing to bring up Jay Ward Leeds with her sons. Mrs. Stillman said she was willing to take Jay Ward today, tomorrow or any day, although she said she felt that any little boy would be happier with his mother than with anybody else. She also doubted that Flo Leeds would give up the boy.

The "story," Mrs. Stillman admitted today at her camp at Grande Anse, "sounds" none too good and is a handicap to "all Mr. Stillman's children." It is not only a handicap, she said, but a hard thing to buck against and requires strength. However, Mrs. Stillman said she thought her children would profit by the records and example of the father, and that in time the "story" might prove to their advantage, as it would force them to make their way in the world and not be dependent on their father's millions.

She is very proud of the mark set at Milton Academy by James "Bud" Stillman, and said it had helped Alexander, her second boy, in his application for admittance over a "lot of other applicants."

No Possibility of Engagement.

Mrs. Stillman said that she was recovering from the effects of a minor operation. Fowler McCormick, son of Harold F. McCormick of Chicago, arrived with her yesterday but Mrs. Stillman denied, with a smile, any possibility of an engagement. She said that her 43 years against McCormick's 20 should dispel any possibility of her marrying, although she refused to deny that she might do so some time.

However, she said: "One thing at a time is my motto at present." She said her only purpose now is to beat Stillman.

Mrs. Stillman was much pleased when first told by a Post-Dispatch representative of the affirmation of $90,000 yearly alimony by the Appellate Court. She revealed today for the first time that Stillman, in person, had made overtures for a settlement with John E. Mack, legal guardian for Baby Guy, now four and a half years old, who has been at Grande Anse since April. She said these overtures were satisfactory to Mack and her, clearing Guy's name, but that the agreement had been rejected by Attorney Sullivan of the banker's legal forces, whose motto, she warned Flo, is, "discard into the dirt and into the garbage can."

Mrs. Stillman also named a woman, who, she said, was the one who displaced Florence Leeds in her husband's affections. The woman's husband, Mrs. Stillman said, formerly was an official in Stillman's bank. She said she had known of Stillman's attentions to the woman two years, but had no other evidence and so did not bring her name into the divorce suit. Mrs. Stillman paid her respects to both Stillman and Fred Beauvais. She said:

Will Not Speak to Beauvais.

"There is nothing I can ever have to say to either Fred Beauvais or Stillman. They are blood brothers, except that one is red and one white. They are a couple of polecats."

Mrs. Stillman said her husband could be "very nice," and had been recently when he personally returned a telegram sent to him by mistake by Miss Oliver. Baby Guy's nurse. The telegram told of the baby's condition and Stillman immediately forwarded it to Mrs. Stillman, she said, for he knew she was anxious.

Mrs. Stillman said that Fred Beauvais, co-respondent, named by her husband, had made an unwelcome appearance at the Stillman camp before her arrival. She said she would have nothing to do with him, and that his presence was most undesirable.

$1150 in Frocks Stolen From Auto.

Eight frocks worth $1150 were stolen from the automobile of Mrs. Isaac D. Kelley of 35 Portland place, late yesterday afternoon, while the car was parked before 507 North Seventh street. Marceo May of 3233 Pine street, the chauffeur, informed the police the frocks were to have been returned to an establishment in the vicinity and were taken while he was returning other apparel to another shop.

ST. LOUIS POST-DISPATCH

Founded by JOSEPH PULITZER. Dec. 12, 1878.

Published Daily by The Pulitzer Publishing Co., Twelfth Boulevard and Olive Street.

(Member Audit Bureau of Circulation.)

MEMBER OF THE ASSOCIATED PRESS.

The Associated Press is exclusively entitled to the use for republication of all news dispatches credited to it or not otherwise credited in this paper and also the local news published herein. All rights of republication of special dispatches herein are also reserved.

SUBSCRIPTION RATES IN ADVANCE.

BY MAIL.	
Daily and Sunday, one year	$7 20
Daily, without Sunday, one year	5 00
Sunday only, one year	2 50

Remit either by postal order, express money order or St. Louis exchange.

Delivered by city carrier or out-of-town dealers:

Daily only, 50c a month. Sunday, 5c a copy.

Entered as second-class matter July 17, 1879, at the Postoffice at St. Louis, Mo., under the act of March 3, 1879.

Bell, Olive 6600. Kinloch, Central 6600.

TURCO-GREEK PEACE IS AGREED TO AT LAUSANNE PARLEY

War Threats in Near East Ended at Dramatic Session of Conference, With Settlement of Reparations.

By the Associated Press.

LAUSANNE, May 26.—Peace instead of war in the Near East was the welcome result of a dramatic session of the Lausanne conference held today at Ouchy Chateau to settle the Turco-Greek reparation controversy. Complete agreement was reached, and, as this was the only remaining problem between the Greeks and the Turks, hostilities, which it was feared might involve the Balkan countries, have been averted.

The United States, through Joseph C. Grew, the Minister to Switzerland, played an important part in the settlement. Grew's efforts for peace, which continued throughout the night and today, are regarded by the conference delegates as having helped considerably in preparing the way for the agreement the European Powers have been seeking for a fortnight.

The happy ending of the war threats is expected favorably to influence the remaining Near Eastern negotiations and force an accord on the points still disputed.

Incidentally, it will further the proposed revision of the Turkish-American treaties, which are still in the stage of informal conversations.

The principal points in today's agreements are:

Greece admits that she owes an indemnity to Turkey, while Turkey renounces enforcement of payments; the two Powers agree to rectification of the boundary between Eastern and Western Thrace and to the restoration of ships seized from one another since the armistice; the Turks agree to waive indemnity in view of Greece's precarious financial condition, and Greece consents to the cession to Turkey of Karagatch and the railroad from Karagatch to the Bulgarian frontier.

U. S. Joins European Plea.

The meeting today began in the same atmosphere as attended the collapse of the previous conference on Feb. 4. The principal delegates, notably Sir Horace Rumbold, Great Britain, and Gen. Pelle, France, solemnly appealed to Ismet Pasha, head of the Turkish delegation, to waive all claims to cash indemnities and accept the offer of Karagatch.

Grew, who until early in the morning, had conferred with Ismet Pasha and M. Venizelos, counseling moderation, added America's voice to that of Europe. He pointed out that both Greece and Turkey had been engaged in a long struggle, and both were confronted with problems of internal organization demanding self-controlled statesmanship. Turkey, he said, seemed determined to reorganize her national life on broad, modern, democratic lines, and it would seem inconsistent that she would thrust this object aside in favor of war.

Settlement Follows Long Debate.

Grew pointed out that Greece faced the terrible refugee problem and direly needed national reconstruction; it was unthinkable she would abandon this to take up arms. He appealed to both countries in the interest of their future happiness and prosperity not to spare efforts at a solution.

The settlement followed a long debate, after which Ismet Pasha and M. Venizelos shook hands and sat down and chatted in the most friendly manner.

Venizelos thanked all the plenipotentiaries, as well as the American Minister, for their efforts toward peace. Ismet Pasha remarked that he hoped Turkish conciliatory attitude would help to influence the settlement of the remaining problems between Turkey and the allies.

The Jugo-Slav delegate said he opposed a change in the Thracian frontier, but would not push his objection to the point of endangering peace.

Seventh Victim of Wreck Dies.

By the Associated Press.

FORT WORTH, Tex., May 26.—Robert Edwards, 19, one of the Texas and Pacific wreck victims, died at a hospital here today, bringing the death list to seven. A transfusion of blood failed to save the young man's life.



SALOONKEEPER, SHOT IN HOLDUP OF HIS PLACE ON MAY 16, DIES

George Sutter, 34, Was Wounded When He Involuntarily Turned at Intruder's Demand.

George Sutter, 34 years old, of 1453A North Market street, died at the city hospital last night of a bullet wound inflicted by a robber who entered his saloon at 2202 North Fifteenth street on May 16 at 10 p. m.

Sutter was counting his day's receipts with his back to the bar when he heard a voice commanding "hands up." He involuntarily turned. The robber interpreted the movement as fraught with peril for himself and fired. The bullet penetrated Sutter's right groin ranging downward.

The robber ran out a rear door. Sutter sank to the floor and reached for his own revolver which was on a nearby icebox. He obtained it, but was too weak to fire. Sutter was unable to give the police a description of the robber, who was alone. There was $31.15 in the cash register which the robber did not get.

PARESIS, LONG BELIEVED TO BE INCURABLE, YIELDS TO SCIENCE

Medical Journal Reports New Drug, Tryparisamide, Was Effective in 50 Cases.

By the Associated Press.

CHICAGO, May 26.—Paresis, long found incurable, has at last yielded to treatment, according to a report of more than 50 cases mentioned in the current issue of the Journal of the American Medical Association published today.

Tryparisamide, a new drug, which is injected into the blood and is carried to the spinal fluid which contains the diseased organisms, which affect the brain, is the source of the great benefits found through the research and experimental work of Dr. A. S. Lovenhart, head of the department of pharmacology at the University of Wisconsin, and Dr. W. E. Lorenz, chief of the Wisconsin Psychiatric Hospital. The report declared two men suffering with paresis who would have died within two months had been returned to their families.

MISSOURI U. STUDENT DROWNED WHILE ON A FISHING TRIP

Another Almost Loses Life Trying to Rescue Him From the Missouri River.

Special to the Post-Dispatch.

COLUMBIA, Mo., May 26.—Wallace Delee, University of Missouri student from Osceola, Mo., was drowned in the Missouri River this afternoon. Don Coffman, another student, almost lost his life trying to rescue Delee. Both were members of a fishing party that left Columbia this morning.

NON-STOP FLIGHT, GULF TO CANADA, MADE BY CROCKER

Continued From Page One.

rison G. Crocker, flying the same plane used by Lieut. James H. Doolittle, in his Gulf to Lakes flight, today broke the world's record for a non-stop flight for a one-man plane formerly held by Lieut. Doolittle, according to records of army aviation officers at Chanute Field, Rantoul, Ill.

Lieut. Crocker flew approximately 1400 miles in his non-stop flight from Ellington Field, Houston, Tex., to Selfridge Field, Detroit, his time from taking off to landing being 11 hours and 54 minutes.

Doolittle's Record.

Lieut. Doolittle, on Sept. 5, 1922, flew from Kelly Field, Texas, to San Diego, Cal., a distance of 1240 miles, in the same plane used by Lieut. Crocker in 11 hours and 10 minutes.

At the time Lieut. Doolittle was trying for a non-stop flight from Florida to San Diego, but landed at Kelly Field. His total elapsed time from Florida to California with the one-stop was 22 hours and 35 minutes and the distance covered 2275 miles.

On Nov. 3 and 4, 1922, Lieut. Oakley G. Kelly and Lieut. John A. Macready made a record for a non-stop flight for two men when they flew from San Diego to Indianapolis, a distance of 2060 miles. They were attempting a transcontinental flight and were forced down by engine trouble.

On May 2 and 3, 1923, the same men, however, shattered their former record and made the longest continuous flight on record when they went from New York to San Diego, a distance of 2520 miles, in 26 hours and 50 minutes.

Transatlantic Flight.

The best record made by any foreign flyer was accomplished in July, 1920, when Capt. John A. Alcock and Lieut. Arthur W. Brown of the British Royal Air Force, flew 1960 miles from St. Johns, N. F., to Clifden, Ireland.

A comparison of records being made today with those of a few years ago shows the marvelous strides made in aviation in the past 10 years. In 1912, Robert F. Fowler managed to fly with many stops in between, from San Diego to Jacksonville, Fla., in 122 days. The year previous Galbraith C. Rogers, in a Wright model pusher biplane, started from Buffalo, N. Y., Sept. 17 and reached Pasadena Nov. 5.

Lieut. Crocker, a North Dakotan, Entered Air Service in 1918.

Special to the Post-Dispatch.

SAN ANTONIO, Tex., May 26.—First Lieut. Harrison G. Crocker of Kelly Field, who made a nonstop flight from the Gulf to Canada, is a native of North Dakota and entered the Air Service in 1918. In 1920 he flew from Laredo, Tex., to Fayetteville, N. C. In September, 1922, he made a flight from San Antonio, Tex., to Fargo, N. D.

BALDWIN ASKS FAIR DEAL FOR RAILROADS

New President of Missouri Pacific Is Welcomed to St. Louis by Prominent Speakers.

Expansion of the railroad facilities of the country is urgently needed, to meet a steadily increasing volume of freight traffic, but to get this expansion the railroads must have fair and liberal treatment, L. W. Baldwin, new president of the Missouri Pacific Railroad Co., stated last night in an address before the Missouri Pacific Club, composed of company employes, at the quarters of the City Club. It was his first appearance before the organization.

He presented figures showing freight volume had increased 100 per cent in 20 years, while main track mileage had increased only 25 per cent.

"The railroads have had a very hard decade," he said, "due to legislation and regulation. The railroads did not fall down during Government control, but the situation has cost all of us a great deal of unhappiness and cost the public a great deal of money. I hope they got all they want of it. We still are paying the bills."

Baldwin recalled the Missouri Pacific had authorized expenditure of $15,000,000 for improvements in 1923, including $6,00,000 for 100 new locomotives, and said such improvements would be continued by the Missouri Pacific and other roads, if the lines were permitted to earn enough money to meet these expenses.

Talks welcoming Baldwin to the Missouri Pacific and to St. Louis were made by W. Frank Carter, John G. Lonsdale, president of the National Bank of Commerce and a director of the Missouri Pacific; Paul W. Brown, editor of America at Work; E. J. White, vice president in charge of the legal department, and H. C. Abbey, president of the club. About 450 employes attended.

July Prices Now

Men's $15 Mohair Suits $7.45
Only Two to a Customer

Men's $2.50 Linen Pants $1.00

Men's $2 Heavy Khaki Pants; as long as 500 pair last 75c

Men's $3 Straw Hats . $1.45

Tomorrow at the old reliable and enlarged

GLOBE

Men's $25 Two-Pants Suits, Pencil Stripes, Sport and Norfolk Models . . . $14.50
Men's $20 Blue Serge Suits $10
Men's $20 Belted Whipcord Gabardine Coats $9.50
Men's $25 Genuine Gabardine Coats $14.50
Men's $4 Blue Serge Pants $2
Men's $2.50 White Oxford Shirts . . $1.25
Men's $2 Tweed Caps 75c
Men's 50c Silk Wash Ties 10c
Red Diamond Work Shirts 79c
Fire and Police Suspenders 19c
Men's Chambray Work Shirts 45c

Men's Athletic Union Suits 39c
Men's $3 Combination Overalls, $1.75
Men's Heavy Canvas Gloves . . . 59c
Men's Balbriggan Underwear . . . 39c
Men's 15c Cotton Sox 8½c
Men's $1.25 Sport Shirts 59c
Boys' Blue Serge Suits $3.00
Boys' $7 2-Pants Suits $4.00
Genuine E. & W. Garters 10c
Boys' $1 Percale Shirts 59c
Boys' 25c Leather Belts 8c
Boys' $1 Percale Blouses 59c
Boys' Ribbed Union Suits 25c
Men's $2 Madras Shirts, separate collars $1.00
Men's Fancy Bathing Suits 75c
Boys' $1 Bathing Suits 59c
Men's Fine Police Suspenders . . 19c
Men's Blue or White Overalls . . . 81
Men's $2 Madras Shirts 95c
Men's $1.25 Percale Shirts 59c

Double Eagle Stamps
Mail Orders Filled

Globe
Eighth and Franklin

RALPH PULITZER REVIEWS FATHER'S NEWSPAPER IDEAL

Tenth Anniversary of School of Journalism Founded by Joseph Pulitzer Celebrated —Possibilities of Publicity

VANDERLIP SPEAKS ON STANDARDIZATION

Says Newspapers Resemble Ford Factory and Pleads for More Stress on the Personal Note.

By Leased Wire From the New York Bureau of the Post-Dispatch.

NEW YORK, May 26.—American publishers and editors pay too much attention to the selling and too little to the making of modern newspapers, Frank A. Vanderlip, former president of the National City Bank, told graduates and undergraduates of the Columbia School of Journalism gathered at the Hotel Commodore tonight to celebrate the tenth anniversary of the founding of the school by Joseph Pulitzer.

"Never before has the public expected so much from the press," declared Ralph Pulitzer, son of the school's founder. "You will find that the public's criticism is not directed at the technical efficiency of journalism, but at its strength or weakness judged by ethical standards. And you will find that in its new and fine humility, the self-searchings of the press are directed toward ethics and not technical improvements."

Vanderlip, for many years a reporter and financial editor, in comparing modern newspapers with those of 35 years ago, declared:

"The difference between them is like that between a ready-made and a tailor-made suit. There is much standardization. Publishers seem to pay too much attention to wood pulp and not enough to brains. In their efforts to cover the news of the world, newspapers now resemble a Ford factory. And with a vast amount of inconsequential stuff—morsels for moralizers—printed in the modern journal. Despite its wide scope, it frequently seems unedited in comparison to years ago when newspapers were less of a waste paper basket and more of a copy."

Praises World Editorial Page.

Declaring that the New York World "has the best editorial page in America," Vanderlip said:

"The editorial pages of a great many newspapers might be discontinued without great harm. Many of them smack too much of editorial assignments and round table conferences. They do not bear the passionate conviction that should be the distinguishing feature of the true editorial.

"Washington needs to be journalistically discovered," continued Mr. Vanderlip.

"I should like to start a daily or weekly there that should tell the truth about the vast amount of news that is untouched—a sort of glorified Town Topics. Because of the 'hand-out' that comes so easily, the Washington correspondent is not what the old reporter used to be. Sometimes I wonder if we haven't gone as far as we can go with the present type of newspaper that attempts to give the news of every hill.

"What we would welcome, I know, would be greater expression of the personal note in journalism and analysis of the news of the day, not the standardized newspaper, made necessary by the influence of the business office, which seems to be the distinctive character of modern American journalism."

Dr. Talcott Williams, the school's first director, in whose honor a bust was unveiled in the lobby of the building today; Frank Ward O'Malley, R. E. MacAlarney, Melville E. Stone of the Associated Press and Dr. John W. Cunliffe, the present director of the school, were the other speakers.

Speech of Pulitzer.

Asserting that Joseph Pulitzer believed neither in a "journalistic jitney" nor in a "journalistic joy ride," Ralph Pulitzer said:

"We have come together to celebrate the tenth anniversary of an experiment in applied idealism. For I am sure you all know that Joseph Pulitzer's aspirations for the School of Journalism went beyond the successful learning of newspaper technique, devoted though he was to the craftsmanship of his profession.

Journalism as Public Service.

"'Forever unsatisfied' was his motto, and he would have been unsatisfied, indeed, if this school had been able to pride itself on nothing higher than the proficiency of its graduates. His cherished hope was that these graduates would carry with them into the press of our country not only a fresh enthusiasm for the power and dignity of journalism as a profession, but an abiding pride in the obligation of journalism as a public service.

"The journalism which sought no higher task than the buying of news for its reporters and the selling of it to its readers, he would have classed along with other forms of espionage as an honest enough way to earn the daily bread, plainly necessary, but certainly no career. He knew, I believe, the first journalist to recognize the stupendous possibilities of publicity as a public force. He realized, as any one not

...HN ASKS FAIR ...AL FOR RAILROADS

...sident of Missouri Pacific ...comed to St. Louis by ...rominent Speakers.

...sion of the railroad facili... the country is urgently ...o meet a steadily increas... ...e of freight traffic, but to ...his expansion the railroads ...ve fair and liberal treat... ...W. Baldwin, new presid... ...issouri Pacific Railroad Co., ...st night in an address be... ...Missouri Pacific Club, com... ...company employes, at the ...of the City Club. It was ...appearance before the or... ...n.

...resented figures showing ...volume had increased 100 ...t in 20 years, while main ...lease had increased only 25

...railroads have had a very ...ade," he said, "due to legis... ...d regulation. The railroads ...ll down during Government ...but the situation has cost all ...reat deal of unhappiness and ...ublic a great deal of money. ...hey got all they want of it. ...are paying the bills."

...n recalled the Missouri Pa... ...authorized expenditure of ...00 for improvements in ...luding $6,00,000 for 100 new ...ves, and said such improve... ...ould be continued by the ...Pacific and other roads, if ...s were permitted to earn ...money to meet these ex...

...welcoming Baldwin to the ...Pacific and to St. Louis were ...W. Frank Carter, John G. ..., president of the National ...Commerce and a director of ...ouri Pacific; Paul W. Brown, ...f America at Work; E. J. ...vice president in charge of ...l department, and H. C. Ab... ...sident of the club. About 459 ...s attended.

...Prices Now

...'s $15 $7.45
...air Suits
...Two to a Customer
...'s $2.50 $1.00
...en Pants
...$2 Heavy... Pants; as ... as 500 pair 75c
...'s $3 $1.45
...w Hats.
...row at the old reliable and enlarged

...GLOBE

...$25 Two-Pants ...ts, Pencil Stripes, ...ort and Nor... Models.... $14.50
...$20 Blue ...ge Suits.... $10
...$20 Beltcd Whip... Gabardine $9.50
...$25 Genuine ...bardine Coats $14.50
...$4 Blue ...ge Pants.... $2
...$2.50 White ...ford Shirts.. $1.25
...$2 Tweed ...ps.... 75c
...50c Silk ...sh Ties.... 10c
...Diamond ...rk Shirts.... 79c
...nd Police ...spenders.... 19c
...Chambray ...rk Shirts.... 45c
...Athletic Union Suits.....39c
...3 Combination Overalls, $1.75
...Heavy Canvas Gloves...81/2c
...Balbriggan Underwear..29c
...15c Cotton Sox.....81/2c
...$1.25 Sport Shirts.....50c
...Blue Serge Suits.....$5.00
...7 2-Pants Suits.....$4.50
...E. & W. Garters.....10c
...1 Percale Shirts.....50c
...15c Leather Belts.....5c
...1 Percale Blouses.....50c
...Ribbed Union Suits.....25c
...2 Madras Shirts, separate ...$1.00
...Fancy Bathing Suits.....75c
...1 Bathing Suits.....35c
...Fine Police Suspenders..19c
...Blue or White Overalls...$1
...2 Madras Shirts.....95c
...$1.25 Percale Shirts.....50c
...Double Eagle Stamps
...Mail Orders Filled

...Globe
...8 & FRANKLIN AV.
...ighth and Franklin

RALPH PULITZER REVIEWS FATHER'S NEWSPAPER IDEALS

Tenth Anniversary of School of Journalism Founded by Joseph Pulitzer Celebrated —Possibilities of Publicity.

VANDERLIP SPEAKS ON STANDARDIZATION

Says Newspapers Resemble a Ford Factory and Pleads for More Stress on the Personal Note.

By Leased Wire From the New York Bureau of the Post-Dispatch.

NEW YORK, May 26.—American publishers and editors pay too much attention to the selling and too little to the making of modern newspapers, Frank A. Vanderlip, former president of the National City Bank, told graduates and undergraduates of the Columbia School of Journalism gathered at the Hotel Commodore tonight to celebrate the tenth anniversary of the founding of the school by Joseph Pulitzer.

"Never before has the public expected so much from the press," declared Ralph Pulitzer, son of the school's founder. "You will find that the public's criticism is not directed at the technical efficiency of journalism, but at its strength or weakness judged by ethical standards. And you will find that in its new and fine humility, the self-searchings of the press are directed toward ethical, and not technical, improvements."

Vanderlip, for many years a reporter and financial editor, in comparing modern newspapers with those of 35 years ago, declared:

"The difference between them is like that between a ready-made and a tailor-made suit. There is too much standardization. Publishers seem to pay too much attention to wood pulp and not enough to brain pulp. In their efforts to cover the news of the world, newspapers now resemble a Ford factory. And what a vast amount of inconsequential stuff—morsels for moralizers—is printed in the modern journal. Despite its wide scope, it frequently seems unedited in comparison to years ago when newspapers were less of a waste paper basket for copy."

Praises World Editorial Page.

Declaring that the New York World "has the best editorial page in America," Vanderlip said:

"The editorial pages of a great many newspapers might be discontinued without great harm. Many of them smack too much of editorial assignments and round table conferences. They do not bear the passionate conviction that should be the distinguishing feature of the true editorial.

"Washington needs to be journalistically discovered," continued Mr. Vanderlip.

"I should like to start a daily or a weekly there that should tell the truth about the vast amount of news that is untouched—a sort of glorified Town Topics. Because of the 'hand-out' that comes so easily, the Washington correspondent is not what the old reporter used to be. Sometimes I wonder if we haven't gone as far as we can go with the present type of newspaper that attempts to give the news of every spot hill.

"What we would welcome, I know, would be greater expression of the personal note in journalism and analysis of the news of the day, not the standardized newspaper, made necessary by the influence of the business office, which seems to be a distinctive character of modern American journalism."

Dr. Talcott Williams, the school's first director, in whose honor a bust was unveiled in the lobby of the building today; Frank Ward O'Malley, R. E. MacAlarney, Melville E. Stone of the Associated Press and Dr. John W. Cunliffe, the present director of the school, were the other speakers.

Speech of Pulitzer.

Asserting that Joseph Pulitzer believed neither in a "journalistic jitney" nor in a "journalistic joy ride," Ralph Pulitzer said:

"We have come together to celebrate the tenth anniversary of an experiment in applied idealism. For I am sure you all know that Joseph Pulitzer's aspirations for the School of Journalism went beyond the successful learning of newspaper technique, devoted though he was to the craftsmanship of his profession.

Journalism as Public Service.

"'Forever unsatisfied' was his motto, and he would have been unsatisfied, indeed, if this school had been able to pride itself on nothing higher than the proficiency of its graduates. His cherished hope was that these graduates would carry with them into the press of our country not only a fresh enthusiasm for the power and dignity of journalism as a profession, but an abiding pride in the obligation of journalism as a public service.

"The journalism which sought no higher task than the buying of news from its reporters and the selling of it to its readers, he would have dismissed along with other forms of brokerage as an honest enough way to earn the daily bread, plainly no crime, but certainly no career. He was, I believe, the first journalist fully to recognize the stupendous possibilities of publicity as a public force. He realized, as any one not a hypocrite must realize, that publicity is the property out of which journalism makes its profits.

"But to him publicity was infinitely more than that; it was the power which could rough-hew justice, leaving the later, detailed chiselling to courts and legislatures. Public opinion could, in an instant, bring praise to the humble and censure to the arrogant; food to the poor and fear to the powerful.

Use and Abuse of Publicity.

"But Joseph Pulitzer realized the abuses as well as the services of publicity; that it could be handled with the reverence of a priest or the greed of a parasite; that it could be used to elect a President or fill a circus. He believed that that great engine of publicity, the newspaper, had, on the one hand, a higher function than that of a journalistic jitney, and on the other hand, a nobler course than that of a journalistic joyride.

"It was because he believed in the responsibility that should go hand in hand with the power of the press that he wanted to recruit its ranks each year with young men who had not only been given the technical equipment for their profession, but who had been imbued with enthusiasm for that profession, who did not, as unfortunately many men regard it apologetically, as a mere pot-boiling makeshift to sink into and to scramble out of as nimbly as possible, but should dedicate themselves to it with pride in its opportunities, not only for professional distinction, but for unselfish public service.

Ethical Improvement Sought.

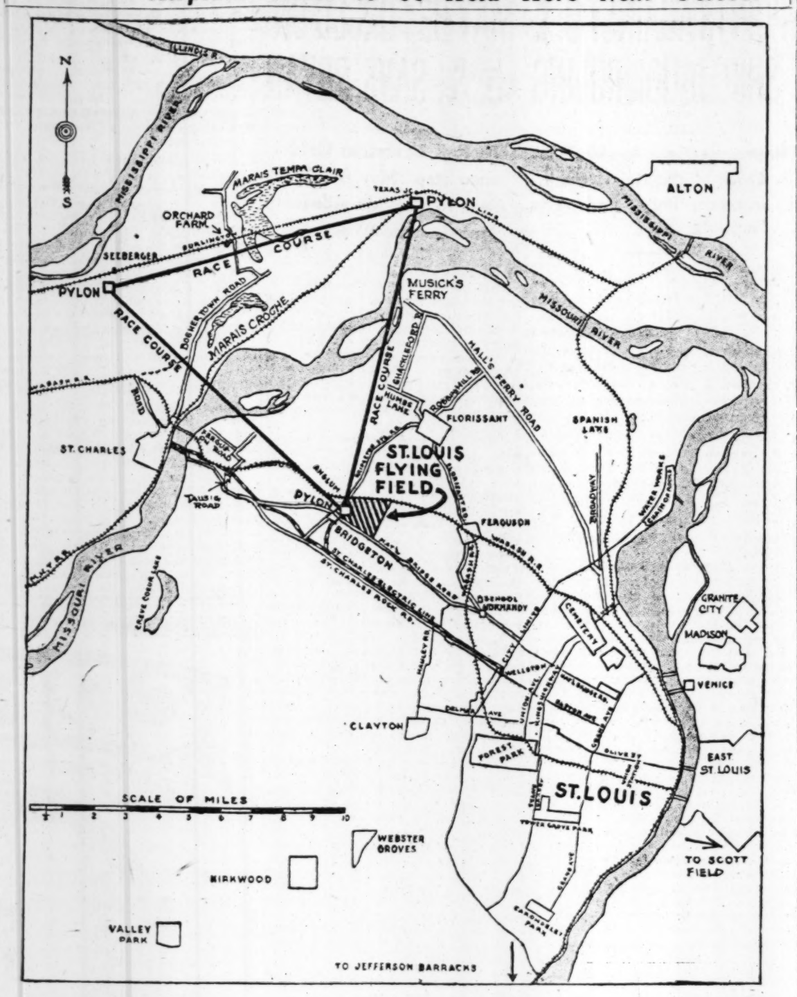
"It is this spirit which is your chief value to the press. Your technical training is highly creditable to the school and to you, but it is of negligible importance except as it serves to carry into journalism those aspirations and those ideals for ever-increasing honesty, decency and courage which should be yours. The time is curiously ripe for you. Never before has the public expected so much of the press. Never has the press expected so much of itself. And you will find that the public's criticism is not directed at the technical efficiency of journalism, but at its strength or weakness, judged by ethical standards. And you will find that in its new and fine humility the self-searchings of the press are directed toward ethical and not technical improvements.

"It is in this spirit that the new National Society of Editors has organized and begun its work with an effort to standardize journalistic ethics into a specific code. It is to reinforce this spirit that you received your training.

"This is what Joseph Pulitzer cherished in his heart when he planned for the School of Journalism, which started 10 years ago. These 10 years have been amply long enough to prove that the preparatory technique of journalism can be ably taught and well learned. You undergraduates have alumni of whom you have a right to be proud. You alumni have an undergraduate body whose promise is worthy of your patronage.

"But 10 years is a short time for principles to prove that they are more than policies and for practices to grow into traditions. Ten years is a lifetime for ideas, but only an infancy for ideals. And it is by the failure or success of its ideals that in the next 10 years the School of Journalism will finally prove itself a failure or an inspiring success."

Map Showing Official Triangular Course for the Airplane Races to be Held Here Next October



MANY readers will wish to preserve this map of the course for the International Air Races, to be held here Oct. 1, 2 and 3, in order to pick vantage points in the surrounding country to park their automobiles and watch the flyers. The map is copied from the official program issued yesterday, and shows the relation of the course to the city.

The center of activities, naturally, will be St. Louis Field at Bridgeton, where thousands of spectators are expected to attend by trolley car and automobile. Nearby roads, which likely will have the heaviest traffic, from which views of the racers may be had, are the Natural Bridge, St. Charles and Bridgeton Station, Humes lane and Shackleford road, extending beyond Florissant, are near the course.

The best direct road to an excellent spectators' location is Hall's Ferry road to Musick's Ferry, Missouri River. This is a hard-surface road which starts at Broadway, Baden. The Boshertown and Marais Temps Clair road, running north from St. Charles, crosses two legs of the course, but is rough in stretches. There are other rough roads north of St. Charles which the more adventurous may traverse. The Taussig and Ferguson roads, branching from the St. Charles road, east of the Missouri River, also approach the route.

The course, an equilateral triangle, lies as follows: North from St. Louis Field across Florissant Valley, for several miles along the Missouri River and turning close to the junction of the Burlington and M-K-T railroads; southwest, paralleling the Burlington, past Portage des Sioux and Orchard Farm, turning beyond Seeberger; southeast, close to Boshertown, across the Missouri River, to the field.

The course is 50 kilometers, or 31.07 miles, long, each leg being slightly over 10 miles. It will be flown in a counter-clockwise direction, as a horse race is run. A pylon of wood, 60 feet high and surmounted by three turns of the course.

On page 4 of the Editorial Section of today's Post-Dispatch will be found a full description of the events that will be decided over this course.

GIRL OF 14 DROWNED IN RIVER NEAR CARTHAGE, MO.

Special to the Post-Dispatch.

CARTHAGE, Mo., May 26.—The flood waters of Spring River claimed their first victim this afternoon when Pearl Baker, 14 years old, was drowned after a horse drawing a buggy in which she and her grandmother and an aunt were riding, backed off a bridge approach at the northeast limits of this city. The two older women escaped, the water not being over their heads, but the girl was washed away by the current. The body was recovered at 5 o'clock 100 yards below the bridge an hour later.

The child was a daughter of Harry Baker, a local garage employe. The mother is dead and the girl lived with her grandmother, Mrs. Minerva. The river had receded from its high flood stage of Thursday night and was running bankful.

U. S. DELEGATE IN LEAGUE BODY

Surgeon-General Meets With Hygiene Committee in Paris.

PARIS, May 26.—The League of Nations Hygiene Committee today began its sixth session, to continue for 10 days. For the first time an American delegate was in attendance, Dr. Hugh S. Cumming, Surgeon-General of the United States Public Health Service, being here to act in an advisory capacity. Prof. Madsen of Copenhagen, presided.

Dr. Cumming was appointed on a committee with Dr. Carlos Chagas of Brazil and Sir George Buchanan of England to meet representatives of the international officers of public hygiene and arrange for co-operation between the two bodies.

FATHER VRANIAK REPORTED TO HAVE BEEN NEAR SEDALIA

Brother of Missing Priest and Detective Investigating Reports—Story of Salesman.

Special to the Post-Dispatch.

SEDALIA, Mo., May 26.—Frank J. Vraniak, brother of the Rev. Father J. A. Vraniak, missing Virden (Ill.) priest, and J. W. Diamond, Springfield (Ill.) detective, today were told that a man wearing the garb of a priest who said he was from Virden, Ill., was in this vicinity May 4 and 5.

The information was obtained at Odessa from Jesse Van Winkle, a motion picture film salesman. He said he "picked up" the man near Fayette recently and gave him an automobile ride to Boonville, and later gave the same man a ride from Pilot Grove to Sedalia.

Vraniak and Diamond have been here for a week investigating reports that the Rev. Father Vraniak has been in this vicinity. They said today they believe information they have obtained may prove of value. Father Vraniak was last seen in St. Louis or Venice, Ill., March 5.

TRAFIC AT BORDER HALTED

By the Associated Press.

EL PASO, Tex., May 26.—Mexican immigration authorities halted traffic across the International Bridge connecting El Paso and Juarez, Mexico, at 8 o'clock tonight. They acted on orders from Mexico City. The authorities said the order resulted from alleged resumption of open gambling with the consent of Juarez municipal authorities.

Americans in Juarez returned to the American side without interference. Shortly after the bridges were shut, gambling was closed and at 10 p. m. Federal authorities reopened the bridges.

NEGRO FATALLY HURT BY TRUCK

David Graham, 44 years old, 3124 LaSalle street, a negro, died last night at City Hospital No. 2 from injuries suffered Friday when run over by a five-ton truck in front of 2830 Chouteau avenue.

Graham stepped in the path of the truck when alighting from a light delivery truck. The right rear wheel passed over both of his legs. He suffered compound fractures of the right thigh and the left leg and other injuries. The truck, owned by the N. O. Nelson Mfg. Co., was driven by George Reed, 1801 Oakland avenue.

INQUIRY REQUESTED INTO LIQUOR RAID BY FEDERAL MEN

Prohibition Agents Said to Have Violated Law in Search of Basement Used by Miss Anna Jud.

SEIZED STOCK WILLED TO HER BY FATHER

Raid Made Following Seizure of Hootch in Saloon Adjoining Property—Higgs Asks Investigation.

Formal request for an investigation to determine whether prohibition enforcement agents violated Federal laws in an alleged illegal search Friday of a basement at 2003 Pestalozzi street, used by Miss Anna Jud, who resides in a flat above, and the seizure of liquors willed to her by her father, who died in April, 1910, will be requested of United States District Attorney Curry by Vance Higgs, attorney for Miss Jud, Higgs said yesterday.

Higgs outlined the circumstances as he understood them to Curry yesterday, orally, and was advised by Curry that the matter would be "looked into," if complaint was made in writing. Higgs said he would do this.

Federal statutes provide punishment by either a fine or a jail sentence for prohibition enforcement agents or others who make searches and seizures other than in manner prescribed by law and when authorized by a warrant.

Warrant for Saloon Property.

When city detectives entered the saloon of Oscar Adwell, 2001 Pestalozzi street, Friday afternon, they found three men drinking from mugs what appeared to be home brew. This incident was reported to Federal prohibition enforcement agents and a warrant was issued authorizing search of the saloon, the basement under it, a hallway leading from the saloon and rooms adjoining the hallway.

In the portion of the basement under the saloon officers found what they described as 369 pint bottles of home brew; eight gallons and 45 two-ounce bottles of "moonshine" whisky and 40 gallons of wine.

Miss Jud, attracted by the commotion, arrived in the basement as the search was in progress. Officers, asking her purpose there, were told she wanted to make sure no damage was done a large quantity of canned fruit she had stored there.

She was asked about the contents of a locked cabinet. "It contains my property," she said. The officers asked if she had a key. She produced it and opened the cabinet. In it were found about two cases of gin, bonded whisky and kimmel.

Produces Will Giving Her Liquor.

Miss Jud said the liquor was willed to her by her father, Jacob Jud, and exhibited the will containing a special provision that a stock of liquor go to Miss Jud and her three brothers and sisters. She said he had not used any of the liquor, but that some had been given from time to time to her mother, 72 years old, an invalid.

The enforcement agents confiscated the liquor. Higgs maintains that this confiscation was illegal because Miss Jud had established lawful ownership. Higgs also says that search of the cabinet was illegal as the search warrant did not refer to that part of the basement.

As the enforcement agents left the basement they directed Miss Jud to appear before the United States Commissioner yesterday prepared to make bond under a warrant charging violation of the prohibition law. She did appear, in company with Higgs. No warrant was issued. Government agents retain possession of the liquor.

Warrants were issued against Adwell and against Joseph Schmidt, his bartender.

EX-POLICEMAN ACCIDENTALLY SHOOTS HIMSELF WITH PISTOL

Lester W. Speed, Wounded When Showing Automatic Bought for Wife, in Critical Condition.

Lester W. Speed, 26 years old, of 4555 Lucky street, a salesman, accidentally shot himself in the left breast below the heart while exhibiting a .25-caliber automatic pistol at the home of Arthur A. Benda, 4727A Greer avenue, whom he was visiting with his wife, at 9:45 p. m. last night. After the accident, Speed drove to the Missouri Baptist Hospital, where he collapsed. His condition is critical.

Speed was showing the automatic, which he had bought for his wife, and had taken the magazine clip out, when the pistol discharged, following his manipulation of the barrel. Speed, it is said, thought there were no more cartridges in the pistol.

Speed is a former motor cycle policeman. He joined the force in 1919 and about a year later suffered an accident while chasing a speeder which resulted in a permanent injury to his leg. He left the force at his own request because of physical inability resulting from the accident.

Bones of Saints, Sealed for a Century, Exposed

Thousands of Excited Pilgrims Attend Ceremony as Traditional Reliquary of Virgin's Mother Is Opened.

Special Cable to the Post-Dispatch and the New York World.

(Copyright, 1923.)

PARIS, May 26.—The golden reliquary of the Saint Marys-of-the-Sea at Camargues has been opened for the first time in a century.

In the presence of a great crowd shouting supplications and almost delirious with religious ecstasy, the mitred heads of three archbishops inclined slowly over the opened caskets and reverend fingers lifted into view blackened thigh bones and fragments of ribs believed to be as old as the Christian religion.

They are worshiped as relics of Mary, mother of the Virgin, and of Mary, mother of the Apostles James and John.

According to tradition the two women were set afloat by the Jews after the crucifixion with their black servant, Sarah. According to legend their boat grounded at Camargues where the Rhone flows into the Mediterranean.

It is ten centuries since the bones were placed in the church. It is customary to examine them publicly every century or two and verify them with a historical list.

The faithful of South France, devoted to the two Marys, came in rustic wagons and on foot. Gypsies, who worship the dark-skinned Sarah as their patron saint, came from all over Europe in rickety caravans, beflagged and decorated with flowers.

The reliquary was lowered slowly from the roof arch of the chapel, where it hung by two cables. A surging mob struggled beneath, reaching up in passionate anxiety to touch the descending coffers.

"Vive les Saintes Maries," cried the white-skinned worshippers. "Vive Sainte Sarah," growled the gypsies, their brown faces twisted with emotions.

For 24 hours the closed reliquary was surrounded by a sobbing mass of humanity, confiding to the saints their anguishes and desires. Meanwhile, the Archbishops went in solemn procession to bless the waves, as is customary. Then, at 4 p. m., the reliquary was hoisted again into the arch.

A wild festival followed. Wines flowed, worshipers were merry and the police begged well-dressed sightseers to take themselves and their valuables away.

WOMAN AND MAN HELD ON CHARGE OF ARSON

Fire in County, Which Constable Was Investigating When Shot to Death Figures in Case.

Mrs. Hattie Quaintance, 48 years old, of 4476 Cook avenue, former rooming house proprietor, and Joseph Weisman, 46, of 4320 Washington boulevard, former proprietor of the Alamac Hotel and an ex-convict, are held at police headquarters for St. Louis County authorities under warrants charging arson in the third degree. Search is being made for another man, whose identity is known, wanted on the same charge.

Weisman was arrested yesterday and Mrs. Quaintance was taken into custody Friday night. The charges against them result from a fire in a residence at 8003 Gravois avenue, March 7, last, several days after Mrs. Quaintance moved from the place. Firemen found a bowl of gasoline at the foot of the stairway in the front hallway. A line of gasoline-soaked bed clothing led from the bowl of gasoline up the stairway and through the hall on the second floor.

Subsequently Mrs. Quaintance made claim for $11,115 damages to personal effects under a fire insurance policy for $10,000, which she had taken out Oct. 21, 1922, less than five months before the fire.

Deputy Constable Edward P. Neu of St. Louis County was investigating to determine how the bowl of gasoline was placed in the house and by whom, when he was shot and killed the night of April 3 in front of a parish house at 8240 Gravois road by an unidentified person from one of two automobiles which he had stopped. An occupant of a car took Neu's revolver from him and shot him with it.

Her Effects Found at Weisman's.

Attention of investigators centered upon Mrs. Quaintance and Weisman when they learned that some of her personal effects had been moved from the Gravois road house to Weisman's residence several days before the fire.

Weisman admitted this to detectives yesterday. He said that on March 3, the Saturday before the fire, Mrs. Quaintance sent seven trunks and a hat trunk to his residence by an expressman at 11 p. m. Weisman said that three hours previously a man, who now is being sought by police, drove to the Weisman residence in Mrs. Quanitance's automobile, bringing two wash tubs and a basket filled with personal articles, including china, cut glass and linens. The man told Weisman, according to the latter, that Mrs. Quaintance was going to California and wanted to store her goods.

Weisman said that on March 4 he and three men, with Mrs. Quaintance and her daughter, Marie, motored to Chicago. Weisman said he returned on the train the next day and shortly afterward sent the trunks to various storage houses. Warehouse receipts for the trunks were turned over to police and the trunks were taken to police headquarters.

Refuses to Identify Articles.

They were examined yesterday by detectives in the presence of Mrs. Quaintance. She refused to identify articles listed in her insurance claim as having been destroyed in the fire, which were found in the trunks, police declare. She did, however, identify some articles which were in the trunks but had not been listed in the insurance claim.

Mrs. Quaintance denied knowledge of the fire. She said she first learned of it two days afterward when she called up a man on Gravois road, near the house which burned, from Chicago to ask for the address of a mutual friend in that city. She said he volunteered information about the fire. She returned from Chicago a week later.

Spanish King Names Ministers.

MADRID, May 26.—King Alfonso has appointed Marquis Antonio Lopez Munoz as Minister of Justice and Lieutenant-General Luis Aizpuru as Minister of War.

HYDE JOINS MOVE TO INCREASE WHEAT PRICE

Governor Enumerates Farmers' Troubles in Call for Conference.

By the Jefferson City Correspondent of the Post-Dispatch.

JEFFERSON CITY, May 26.—Gov. Hyde today cast his lot with the Governors of Kansas, Minnesota, Ohio, Oklahoma and Illinois in a campaign to increase the price of wheat, the first step in which will be a conference in Chicago June 19 and 20. In his call for this conference Hyde declared that higher prices for the grain can come only with increased demand.

Besides the Governors enumerated, the call is signed by United States Senator Capper of Kansas, Senator-elect Copeland of New York, former Senator Chamberlain of Oregon, Charles S. Barrett, president of the National Farmers' Union; Sherman J. Lowell, master of the National Grange, and E. O. Bradfute, president of the American Farm Bureau Federation. The call is as follows:

"More than 10,000,000 men, women and children of the United States are directly interested in the production of wheat.

Cause of Dissatisfaction.

"The dissatisfied condition of a large portion of our agricultural population today is very largely due to the price of wheat, which, measured by the cost of production or by the purchasing value of the farmer's dollar, is lower today than it has been in half a century.

"Failure to bring relief to the farmer from his present situation will have a serious effect upon every other industry and upon the consuming public, for permanent prosperity of the whole nation depends upon conditions being satisfactory upon the fields and farms that support the nation's physical life. A fair price for the wheat crop means purchasing power to the farmer, smoking chimneys for American factories, a full dinner pail for American workers.

"The disparity between our land values, taxes and labor, our standards of living and those of other wheat producing nations of the world makes it impossible for us to sell our supplies profitably in the open markets of the world. It is not a market we need for our wheat, but a profitable market. Realizing that higher prices for wheat can come only through increased demand, an outlet for our surplus production must be found in the United States by educating the public taste to consume more wheat and the companion product of farm production which accompany it in consumption.

Conference June 19 and 20.

"To the end that we may find a satisfactory solution for the situation which now confronts the United States, seriously imperilling the structure on which our prosperity is built, we call a national wheat conference to be publicly held in Chicago, June 19 and 20, 1923.

"To said national wheat conference we invite representatives of organizations of agriculture, commerce, elevators, railroads, millers, makers, retailers, also of educational bodies, and of all other industries related to the production, manufacture and consumption of our wheat crop, together with individuals interested in the solution of economic questions affecting the nation."

TROUBLE COMES AS 'JOHNNY' JONES GOES ON HIS WAY

East Alton's Multiple Job Holder Leaves Note Assigning Assets to Building and Loan Co.

When "Johnny" Jones, civic leader, church man and proprietor of the village grocery, found himself beset by financial difficulties and could not see his way out he put his two little girls in his old automobile and drove away, leaving the Johnny Jones store without a head, the East Alton Building and Loan Association without a secretary, the Board of Education without a president, the Baptist Church without a deacon and treasurer and the Sunday school of the same church without a superintendent.

He has not been seen or heard from since he went chugging out of town Thursday night and nobody knows where he has gone, but it is conjectured that he may be on his way back to his old home in England, where his motherless girls can have the care of relatives and he can make another start.

There was genuine concern in East Alton Friday morning when it was discovered that "Johnny" Jones was gone. He had long been the town's most useful citizen and it was not easy for the residents to see how they were going to get along without him. For, in addition to the numerous offices that he filled, he was the friendliest man in East Alton, always willing to give credit at his store, or loan money or go security or do any of the unwise things which fall to the lot of a town's friendliest man, to his ultimate undoing.

Sold, but Didn't Collect.

Jones had been in business for years and was rated as a good business man. That is, he could make friends and sell goods. But he was not a good business man in the matter of making collections. His laxness in that respect made him more friends. He could not bring himself to press these friends for what they owed him and things went from bad to worse.

Early last week E. L. Dunlap of the State Auditor's Department dropped in to look over "Johnny's" books as secretary of the building association. His books were in bad shape. It is doubtful if he knew how his accounts stood, but he knew he would be called upon for an accounting which he did not have the courage to face.

Before Dunlap concluded his examination he was called away for a day or two. Jones seized the opportunity to get away. He locked up his store Thursday night and went home and wrote a letter to Hank Feldwisch, asking him to take charge of the store, return goods to wholesalers, collect what he could, pay the debts and turn over the balance, if there was one, to Jones' brother, Albert. He also wrote to Dunlap, expressing confidence that his assets would make good any discrepancy that might be found in his building association accounts.

Tells of Hopeless Fight.

In the letter to Feldwisch he spoke of his hopeless fight against ever-increasing debts and of his determination to leave everything and make another start somewhere else.

After posting the letters, he placed his daughters, Naomi, 11 years old, and Ester, 13, in the automobile, and drove away. His housekeeper thought they had just gone for a ride, but they did not return.

Next day it was found that he had mortgaged his home for $2000. When this became known George Smith, president of the building association, obtained an attachment on his assets for $8000 to cover his liability to the association. The George M. Ryrie Wholesale Grocery Co. of Alton obtained an attachment for $1100, and the Haas-Lieber Grocery Co. of St. Louis one for $500.

New Orleans Dry Chief to St. Louis.

Special to the Post-Dispatch.

NEW ORLEANS, May 26.—J. D. Taylor, in charge of prohibition enforcement here for two years, has been transferred to St. Louis. Taylor said he was being sent to St. Louis for special investigations.

Monday—Tomorrow We Begin Our

3d Birthday Sale

BARGAIN BASEMENT

100,000 4-page circulars tell the story of this interesting sale—all departments take part.

Come Monday and Economize

Nugent's

The Store for All the People

STEIGERS FUNERAL TO BE HELD TODAY AT BAPTIST CHURCH

Services Will Be Conducted by the Rev. L. R. Call—Elks in Charge at Bellefontaine Cemetery.

BODY TO LIE IN STATE BEGINNING AT 1 P. M.

Surviving Directors of World's Fair to Attend Funeral of Vice President of Pulitzer Publishing Co.

The funeral of William Corbet Steigers, second vice president of the Pulitzer Publishing Co., publishers of the Post-Dispatch, will be held at 3 o'clock this afternoon in the Second Baptist Church, King's highway and Washington boulevard. The body will lie in state at the church, beginning at 1 p. m. Burial will be in Bellefontaine Cemetery.

The active pallbearers are from the Post-Dispatch organization, and are Joseph Pulitzer, George S. Johns, August Hehl, A. E. Schmid, Gordon S. Servant and J. T. Keller. They are representatives of the major departments of the paper, and were long associated with Mr. Steigers.

The honorary pallbearers include business and professional men, and associates in the Post-Dispatch organization. The surviving members of the Board of Directors of the Louisiana Purchase Exposition, headed by David R. Francis, president of the Exposition, will attend in a body. This group includes L. E. Anderson, Nicholas M. Bell, C. F. Blanke, Paul Brown, Murray Carleton, Hanford Crawford, Dr. Alex N. DeMenil, Franklin Ferriss, Thomas H. Francis, Nathan Frank, Breckinridge Jones, Goodman King, W. H. Lee, F. W. Lehmann, Benjamin McKeen, Thomas McKittrick, George D. Markham, D. C. Nugent, A. L. Shapleigh, J. E. Smith, George J. Tansey, Collins Thompson, F. J. Wade, Rolla Wells, J. J. Wertheimer and Edwards Whitaker.

List of Honorary Pallbearers.

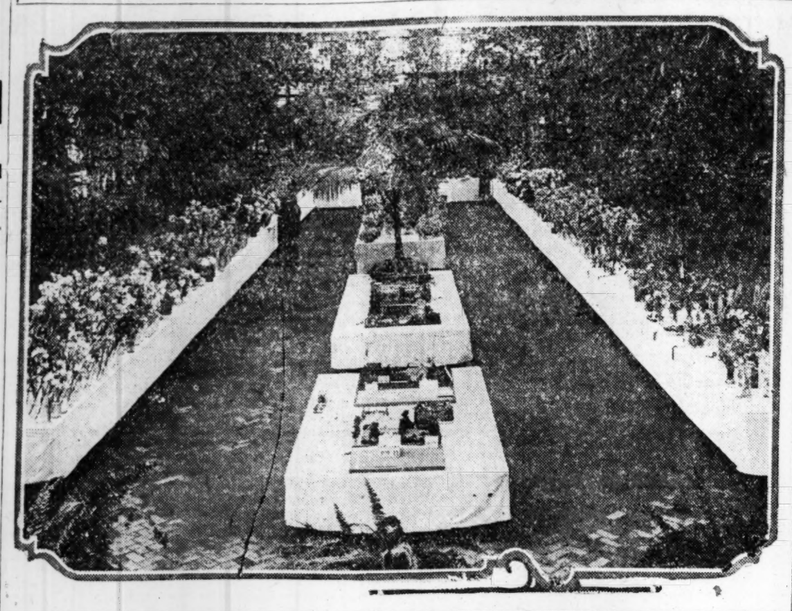
Others selected as honorary pallbearers are: D. A. Rubleman, Al H. Bauer, Bruce Dougan, Charles S. Thompson, H. L. Parker, Martin Shaughnessy, Charles Wiegand, Frederick H. Kreismann, Frederick D. Gardner, Colin M. Selph, O. K. Bovard, Fred Warmbold, Joseph M. Adams, Edward M. Beach, John C. Roberts, Sigmund Baer, L. Blumenstock, J. A. Baer, R. O. Bolt, G. A. Buder, Homer Bassford, R. W. Beckwith, Henry L. Cornet, William R. Compton, Scott Greenfield, Milton Greenfield, Russell Gardner, Arthur Gale, H. S. Gardner, Herman Husch, Richard S. Hawes, George Hess, T. M. Hollingshead, P. L. Henriquez, Fletcher R. Harris, W. J. Holbrook, C. L. Holman, Lyman T. Hay, Clarence Howard, B. H. Reese, Harry B. Hawes, W. A. Kelsoe, Clark McAdams, Joseph Franz, George M. Burbach, A. G. Lincoln, Hugh I. McSkimming, William Biggs, H. M. Dubbing, Maj. P. F. Coghlan, J. P. Vail, N. Pearsall, August A. Busch, Conrad Budke, the Rev. W. C. Bitting, Arthur Baer, Sidney Baer, Franz Cramer, Patrick Conroy, Frank Cobb, F. D. Caruthers, Ralph Pulitzer, Berry Moore, E. H. Lebens, E. A. Kurgas, J. E. Wray, Dumont M. Jones, P. J. Gordon, W. E. Taylor, Carlisle Martin, W. H. James, H. A. Trask, Leopold Ackerman, Louis P. Aloe, L. E. Anfenger, Louis Caesar, Charles Duncker, W. C. D'Arcy, E. A. Faust, Leo Fuller, Chauncey I. Filley, T. W. Garland, V. J. Gorly, Maurice Goldman, John Ring Jr., W. J. Reid, David Remley, John N. Rarick, Val Reis, E. Lansing Ray, Samuel W. Schroeder, Rudolph Schmitz, D. Sommers, M. Silverstone, Herman Straus, Horace Swope, M. Swope, Charles W. Staudinger, A. Schaper, J. T. Watson, August Luyties, J. H. Hobelman, Douglas Houser, Charles Hatfield, Isaac A. Hedges, Henry W. Kiel, E. A. Kieselhorst, Sam Keiffer, Max Koenigsberg, I. D. Kline, Fred Kastor, Clarence King, Martin Lammert, Charles Levy, Fred Lake, M. P. Linn, John G. Lonsdale, Robert E. Lee, M. J. Lowenstein, J. B. Moran, Byron Moser, L. M. Monheimer, Richard McCulloch, David May, Adolph Merdinger, Edward Meisheimer, James H. McTague, W. F. Marose, Charles Niedringhaus, Harry Prufrock, R. Prendergast, John P. Litton, E. S. Brooks, Herman Stifel, Sidney Shoenberg, Joseph Sensenbrenner, E. L. Schaper, Charles Schroeter, Walter Schmitz, Don C. Seitz, J. A. Shaw, Oreon E. Scott, Mark C. Steinberg, A. A. Selkirk, Henry Trorlicht, B. C. Van Cleve, C. W. Williams, A. Waldheim, E. H. Wolff, Melville Wilkinson, Ralph Weil, Ben Werner, F. D. White, Walter Weisenburger, Fred G. Zeibig, David Calhoun, Edward Mallinckrodt, Fred W. Arnold, Dr. Bransford Lewis, Dr. J. Curtis Lyter, James P. Newell, Frank Nagel, George S. Pollard, W. E. Grayson, William Grayson Jr., Ben F. Edwards, Otto F. Mathi and Col E. J. Spencer.

Elks in Charge at Cemetery.

The Rev. L. R. Call will officiate at the church service. The service at Bellefontaine Cemetery will be in charge of St. Louis Lodge No. 9, B. P. O. Elks, of which Mr. Steigers was past exalted ruler.

Mr. Steigers, who was 77 years old, and who had been connected with the business department of the Post-Dispatch almost continuously since the late Joseph Pulitzer founded the paper in 1878, died of arterio-sclerosis, Friday afternoon, at his home in the St. Regis apartments, after an intermittent illness of more than a year, in the course of which he suffered three apoplectic strokes. In two intervals of partial recovery, he was able to attend to business. He is survived by a niece and nephew, Miss Clotilda Brown and Norman S. Brown, and a cousin, Mrs. J. N. Stegall, all of whom were at his bedside when the end came. Miss Brown had made her home with Mr. Steigers since the death of Mrs. Steigers a year ago.

Panoramic View of Flower Show and Models on Display



FORMER PROHIBITION OFFICIALS ARRESTED

Arrests Follow Indictments Against Man Who Was Ohio Director and Agent.

By the Associated Press.

CLEVELAND, O., May 26.—Fred Counts, former Federal prohibition agent for the Cleveland district, and his brother, Attorney Frank Counts, were arrested today at the order of United States District Attorney A. E. Bernstein on secret indictments by a Federal grand jury charging them with conspiracy to violate the national prohibition act and to defraud the Government by obstructing prohibition enforcement. At almost the same time Government operatives for Bernstein seized Joseph A. Shearer, former Federal prohibition director for Ohio, and Samuel A. Hoskins, politician of Southern Ohio, as they arrived here from Columbus.

Shearer and Hoskins are charged in the same secret indictments with participation in the same alleged conspiracy to violate the Volstead act and furnish protection to others, according to Bernstein.

The Counts brothers are involved in the indictments with allegations of "protection" extended to members of the Auerbach Alcohol Ring, allegations which refer to tens of thousands of dollars said to have been paid by the "ring" for the approval of the permits for withdrawal of alcohol.

In the overt acts listed under the first count of the indictment, Attorney A. Frank Counts is charged with receiving approximately $5000 from Louis Auerbach, through two other men named as Benjamin H. Schwartz and Samuel Selker, "on or about May 25, 1920."

From that date to the middle of the following June, he is charged with receiving approximately $15,000 from the same source at the rate of approximately $4000 a week. Another $40,000 was paid him in the same manner and at approximately the same rate from June 25 to Jan. 11, 1921, it is charged.

KU KLUX KLAN HOLDS NIGHT SESSION NEAR EAST ST. LOUIS

Many Persons From St. Louis, Including Women, Present at Gathering Around Illuminated Cross.

Members of the Ku Klux Klan of St. Louis, East St. Louis and towns in Southern Illinois near East St. Louis held an open air meeting, presumably an initiation, last night on a farm near Schmidt's Mound, about seven miles from East St. Louis on the Collinsville road.

The klansmen went to the place in street cars and automobiles, many of the latter bearing Missouri license tags and containing women. They drove through a private drive eastward from the road about 500 yards, to an eminence upon which shone an illuminated cross. The entrance to the farm was guarded by eight men who challenged those who sought to enter.

The road near the farm was congested with automobiles for several hours.

FRENCH HONOR GOOD-WILLERS

Hundreds of Children With Flowers Bid U. S. Delegates Farewell.

By the Associated Press.

HAVRE, May 26.—Hundreds of school children gathered at the quay, with their arms full of flowers, early this evening, to bid farewell to the American Good-Will delegates when they sailed for home on the steamer Paris. The Americans were presented with a written address just before they boarded the steamer. Earlier in the day the Good Willers were bade farewell at Paris by the American colony and the State officials.

MANY VISITORS VIEW FLOWER SHOW EXHIBITS

Entrants at Garden Club's Amateur Display Total Nearly One Hundred.

The purpose of the Garden Club of St. Louis in giving a competitive flower show each year in the Missouri Botanical Garden is to teach city dwellers that back yards can be enchanted places—that the closest approach to wonderland for grownups is the land of growing things.

The measure of the club's progress toward accomplishment of its purpose is the number of the show's entrants and the attendance. By either gauge, the annual show, which opened yesterday in the garden, had a seven-league stride. The number of amateur gardeners who put their blooms in competition last year was about 30. The number this year approaches 100. The exhibits of nonmembers of the club nearly doubles those of members. The count of visitors during the afternoon—the show opened at 2 o'clock—was not out of comparison with that of the garden's own shows which keep the turnstiles a-click.

So numerous are the entries that the absence of background given to previous shows by massed exhibits of commercial florists is not noted. The 1923 show is exclusively amateur.

Angert Wins Medal.

The city's chief seasonable blooms are iris, peonies, Oriental poppies, columbines and Delphinium (larkspur). Accordingly, the most coveted prize of the show, the Garden Club of America's bronze medal, is the award for the best exhibition of these varieties. It went to Eugene H. Angert, Clayton and Kent roads, St. Louis County. Angert's Oriental poppies, remarkable for length and sturdiness of stem and dimensions and intensity of blooms, won first in their class, as they did last year. He also won first with his iris, of which he had about 30 named varieties, and with his Delphinium. Mrs. Edward Simmons of Hanley road, St. Louis County, captured the blue ribbon among the peonies and Mrs. Clinton W. Whittemore of Forsythe road among the columbines. This competition was open only to members of the Garden Club.

There also was competition in the same five classes among non-members. Mrs. John H. Overall of Kent road, St. Louis County, won the ribbon for the best six peonies of the same variety—festiva maxima, great, shaggy, white blooms, touched at the heart with a vivid pink.

Blue ribbon among the iris went to Dr. Henry Schwarz of 440 North Newstead avenue; among the poppies and Delphinium to Mrs. Robert Lee Morton of Webster Groves and among the columbine to Mrs. E. M. Funston of Hampton Park.

The other coveted prize, the St. Louis Art League's award for the best display of cut perennials, went to Mrs. Sam Fordyce, who exhibited a huge bowl filled with 30 different varieties of outdoor flowers. Mrs. Sam Fordyce won another ribbon with an unusual display of single peonies.

Increase in Other Entries.

Expansion of the show was easily marked in another class—arrangement of flowers in bowls as table or living rooms decorations. Last year there were 24 entries. This year there are 57. The competition is divided into four classes according to the uses to be made of the bowls. The winners were Mrs. F. C. Sharpe of Clayton road with a low bowl with yellow iris, buttercups and headed grass; Mrs. A. Brooker of Cella road with a dining table centerpiece of blue iris and spiraea; Mrs. Eugene H. Angert, a luncheon centerpiece of blue iris and tamarack, and Mrs. J. F. Shoemaker of Country Club Lane, a dainty arrangement of pink larkspur and blue queen's lace flower.

Amateur landscape architects vied in a new competition—that of design for garden and grounds surrounding a residence. There were two classes, one for adults and one for children. Mrs. John Anderson won in the first-class and W. J. Polk Jr. of Florissant in the second. There were 10 entries.

Model Flower Garden Displayed.

The gardeners of the Missouri Botanical Garden have set up just to the east of the floral display house in the out-of-doors a model for a flower garden designed to fit into limited space and conform to the further restriction of small expense. A small oval grass plot is surrounded by a hedge of red cedar. A path that cuts through the center is terminated at one end by a gazing globe and at the other by a bird fountain. On either side of the walk are two regular beds filled with pink geraniums and two beds of ageratum (catspaw) bordered with white sweet alyssum. The garden was created in one week.

The Botanical Garden also is displaying near the entrance of the floral display house 150 named varieties of iris.

Effort to attract competition in vegetable-growing has not had the same success as the flower competition. The blue ribbon for range of products and soundness and size of specimens went to Mrs. Charles Rice of Clayton road and Pennsylvania avenue.

Judges of the flowers were Ernest Strehle, superintendent of park greenhouses, Julius Bourdet and W. H. Kruse.

The garden will be opened today at 10 o'clock and will remain open until 10 p. m.

HARDING ITINERARY COMPLETED, THREE WEEKS' STAY IN ALASKA

President to Attend Boys' Picnic in Seattle—Return Trip Through Panama Canal.

By the Associated Press.

WASHINGTON, May 26.—President Harding plans to become a boy again for a few hours while visiting Seattle, Wash., in July after his trip to Alaska.

The chief executive today accepted an invitation extended through former Representative Humphrey of Washington, to attend the fourth annual boys' picnic given by the Elks' lodge of Seattle. The finishing touches were put upon the itinerary for the President's trip today by Walter F. Brown, chairman of the Departmental Reorganization Commission, and Admiral Hugh Rodman, U. S. N., retired, in consultation with the executive, but announcement was withheld until next week.

The completed itinerary is understood to provide for a stop of a day or two in Zion National Park after the visit to Salt Lake City; for a stay of the same in Yellowstone National Park; for embarkation at Seattle for the Alaskan voyage; for return to Seattle after the Alaskan visit, and for embarkation at Los Angeles for the return trip through the Panama Canal and by way of Porto Rico. The major features of the trip are much as have been disclosed from time to time, except that the stay in Alaska has been lengthened to nearly three weeks instead of the two weeks' visit originally planned.

5 POWERS RAISE POINTS AGAINST U. S. SHIP LIQUOR RULING

Representations Are Made by Great Britain, Spain, France, Italy and The Netherlands.

By the Associated Press.

WASHINGTON May 26.—The views of five foreign Governments with reference to the recent Supreme Court decision prohibiting liquor on foreign ships in American territorial waters are before Treasury officials for their consideration in framing regulations for application of the decision.

The substance of the representations of the five Powers were transmitted by the State Department which had received from Great Britain and Spain written communications, and from France, Italy and The Netherlands verbal statements of their views.

Discussions Probable.

Whether the course of Treasury officials in framing regulations would be modified materially by the representations was not apparent, but it was indicated that before final approval was given any draft there would probably be discussions with State Department officials and with representatives of foreign Governments in Washington in the hope of meeting the wishes of all concerned as nearly as possible. The hope that the United States would discuss the matter with the maritime Powers was expressed in the British note received late yesterday.

Officials declined to discuss the representations received to date in the light of a course understood to have virtually been decided upon—that of granting the privilege to foreign liners to bring in liquors for rations for their crews as medicinal supplies—but indicated that they would do all consistent with their authority to meet the points raised.

June 10 Date of Application.

Whether additional time would be required beyond June 10, the date now set for application of the court's decision, it was understood, would only be determined by developments within the next few days.

All five countries, in explaining their position to the State Department, have taken approximately the same position, holding that freedom of international commercial intercourse is threatened if consideration of comity between nations are disregarded in the application of the decision.

None of the communications has been made public but it was said at the British embassy that the note it had submitted expressly refrained from contesting the jurisdiction of the American port authorities over vessels within the three-mile limit. The main purpose of the note it was added was to draw attention to "the fact that the extent to which each country should compel observance of its laws on the ships of another was a matter of primary importance in the intercourse between nations and to express the hope that the United States Government before departing so materially from the common practice of all nations would discuss the matter with the maritime Powers."

Spanish Communication.

The Spanish note in addition to calling attention to the "inconvenience" which would be imposed by the Court's decision is understood also to have discussed an earlier decision of the Supreme Court construing the application of the Volstead law to the transportation of liquor in bond through the United States. The Court held that such transit was forbidden even if only a transfer within the maritime belt from one foreign ship to another bound for a foreign port.

This decison is applicable it is said to steamers of the Spanish Royal Mail Steamship Co. which carry wines from Spain to Cuba and Vera Cruz but stop at New York to discharge cargoes which do not include liquors. The 'in-transit decision," it was contended, if enforced without considerations of comity would make such business impossible. The hope was expressed that some means would be found of averting this blow to the Spanish mercantile marine. The Spanish company is considering abandoning its New York service if some solution to the problem cannot be found.

RAIL OWNERSHIP MAY BE FORCED ON U. S., SAYS BRYAN

Tells Rail Valuation Conference Steps May Be Necessary to Provide Adequate Transportation.

By the Associated Press.

CHICAGO, May 26.—Railroad valuation is an economic problem of fundamental importance to every interest in America, speakers today told the conference on railroad valuation, composed of members of the "progressive bloc" in Congress, railroad labor leaders, sponsors of Government ownership of railroads and spokesmen for farmers' organizations.

The conference completed its organization meeting, outlined a tentative program of activity and adjourned subject to the call of the permanent commissioner, Robert M. La Follette of Wisconsin.

William Jennings Bryan, the principal speaker at the public session this morning, preceding an executive meeting of invited delegates, told the assemblage he thought Government ownership of the carriers might be forced upon the country by the apparent impossibility of providing satisfactory regulation. He did not relish the thought, he said, because he was "afraid of the centralization of power in Washington;" but Government ownership seemed inevitable because "God never made men good enough to withstand the temptations of one put at the head of a private monopoly."

Bryan spoke also on his experiences as a reformer "made happy by the triumph of reform during the last 25 years;" his political philosophy; "the Wall street bloc"—which never has gone by that name, but which, he said, nevertheless has always been a reality in Congress; the need for a "national bulletin to supply the people with the facts on all the great public questions;" the powers of governments to regulate whatsoever may need regulation in the eyes of the people; and the general trend of human destiny.

He was followed on the platform by Gov. Blaine of Wisconsin, who told of the relation of rail valuation to rates; Gov. Ross of Wyoming, who said he had come unprepared to speak; G. S. McFarland, a Boston attorney, who declared that railroads of whatever valuation may be decided upon as fair, should be Government owned and operated; and finally by W. C. Lansdon of Kansas, national lecturer of the Farmers' Co-operative and Legislative Union, who discussed the relation of transportation charges to agriculture.

Officers Elected.

Besides Senator La Follette, officers chosen were: First vice chairman, Congressman George Huddleston of Alabama; second vice chairman, Senator Robert L. Owen of Oklahoma; third vice chairman, Edward Keating of Colorado; secretary, Congressman W. T. Logan of South Carolina; treasurer, William H. Johnston, Washington, D. C. The six officers were authorized to act as an Executive Committee, and to appoint a chairman for each state, the chairmen to organize state groups.

In resolutions the conference called upon the Interstate Commerce Commission in making valuation of the railroads to pay particular attention to the reporting of original cost, donations and methods of valuation and refrain from issuing any further tentative valuations or final valuation "until the commission has so complied with the law." Legal action against the commission was threatened in the resolution unless the commission complies with the valuation act.

Another resolution declared that commission has never adequately exercised its power to define the rules for fixing reasonable rates and recommended that the organization take up this matter and such other aspects of the transpartation promiem "as may be found advisable to advise and protect the public interest."

The set of questions presented to the conference yesterday through the Chicago Association of Commerce, which claimed to represent shippers' interests, was termed a highly impertinent set of dishonest inquiries," emanating from the "usual sources of railroad propaganda."

Lansdon said the railroads of the country were making money every year, and that with the consequent increasing capitalization of the lines, transportation charges sometime would be greater than business could stand. The railroads were charging the public interest on the public's money, he said, and in addition were charging more for service than farmers could afford. Recent figures published showing apparent improvement in the economic condition of America's farmers, he characterized as "humbug which neglects the reduced purchasing power of the dollar." Most of the farmers' money went for interest, rent or taxes, he said, while the railroads and insurance companies "added millions of surplus every year."

Bryan spoke for almost two hours, beginning by congratulating the conference on the fact that the men present were those "whose hearts are on the right side," and concluding with an emphatic declaration that the interests of "God-made man are above the interests of the man-made giant."

His belief that the best method of achieving reforms was a step-by-step process was not shared by Senator La Follette, who rose immediately to say that with him it was not a case "of half a loaf now and the rest later; but rather the whole of right and justice now. Wisconsin was "a living proof," he said, "of the soundness of the doctrine of no compromise." He also differed with Bryan on the latter's suggestion that years ago it might have been well to value railroads at their reproduction cost instead of the replacement cost.

Burned When Repairing Light Fixture.

Melton Rall, 28 years old, of 4021 North Twenty-second street, a repairman employed by the Laclede Gas Light Co., was burned about the head, face, arms and hands at 9:15 last night when working on a combination gas and electric lighting fixtures in a house at 4064 Washington boulevard. He said he believed a short circuit in the electric wiring ignited gas that was escaping from a leak he had been sent to repair.

Wtd.—District Manager to Act as Distributor and Manager

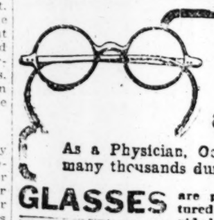
One of the country's largest manufacturers of Warm Air Furnaces and Fittings, established over 30 years, is now reorganizing its sales territories and intensifying its sales effort in the Missouri and Southern Illinois market. A man capable of assuming the responsibility of organizing a group of expert salesmen, directing extensive dealer trade, also absorbing trade already established, is desired by this corporation.

All accounts will be financed and carried by Manufacturer with a highly desirable proposition to the District representative. This practically places the right man in business for himself, backed by a million dollar corporation. The merchandising line in question has a national reputation, is priced to meet popular demand, and supported by a co-operative advertising campaign.

To qualify for this opportunity requires a record of accomplishment, and sufficient capital to handle operations.

Full information regarding qualifications should be stated. All communications will be treated in confidence.

Address Box B-303, P.-D.



I Specialize On DISEASES and DEFECTS of the EYE

As a Physician, Oculist and Optician I have served many thousands during 25 years' practice in St. Louis

GLASSES are prescribed only when needed and manufactured under my personal supervision. No divided responsibility. One moderate charge for the entire service. Any necessary changes required during the first year are made FREE OF CHARGE.

INVISIBLE BI-FOCALS are moderately priced and are both elegant and satisfying.
PERFUSED LENSES are the last word in optics, they eliminate all diffused rays of light.
YOU SEE BETTER—THEY LOOK BETTER—YOU FEEL BETTER
COME IN AND LET US DEMONSTRATE.

G. MORITZ, M. D. THE OCULIST-OPTICIAN
609 N. BROADWAY (Just North of Washington)

My book on the eye, exposing the eye clinic graft, giving much valuable eye information, FREE. Ask for one.

HOYLE & RARICK

CREDIT

First Payment Gets The Goods!

$1.00 OPENS AN ACCOUNT

We gladly trust you. Here you may dress well and scarcely miss the money. No inconvenience of any kind; strictly confidential.

Unusual Values in

Beautiful Dresses



$14.95 and Up

These beautiful Dresses come in flat crepes, Canton crepes, taffetas, etc., in the very newest Spring styles. They come in all colors and are attractively trimmed. Very unusual values. Terms to suit.

CAPES & WRAPS

Made of silks, velours, Bolivias, etc., in black, as well as light colors. Some are silk-lined. Fringe, braid and tassel trimmed.

$14.95 and Up

LADIES' SUITS

Tailored, box and blouse models. Very unusual values. Special at.....

$29.50 and Up

Men's All-Wool 2-Pants Suits

$27.50



These fine Suits positively represent the utmost value at the price. They are carefully tailored of fine all-wool materials and come in a splendid assortment of light and dark patterns. Remember, they come with two pairs of trousers. Regular $37.50 values at only $27.50.

JAZZ SUITS

Full of pep and style. Pin stripes and solid colors in light and dark shades. Special at

$39.50 and Up

Boys' 2-Pants Suits

Just the Suits for boys who are hard on their clothes. Made of long-wearing material.

$12.50 and Up

Gabardines $24.50

Good, Dressy Coats, Unusual Values.

East St. Louis Store—314-16 Collinsville Av.

HOYLE & RARICK CLOTHING CO.

606-608 N. BROADWAY - Just 2 Doors North of Washington

PART TWO.

CARDS

Knot-Holers Score Two Ninth to W

Haines Pitches Rickey to Victory Over Pitts After Team Has Lost Games in a Row.

BOTTOMLEY'S WORK ON BASES BIG FAC

First - Sacker's Desp Slides Gain Him Close Decisions and a —Bigbee Hits 3 Dou

By Joseph F. Holland,

Of the Post-Dispatch Sport

PITTSBURG, May 26.—A streak was shattered and a streak broken today simply one player "hit the dirt" desperate slides, whereas anoth clined to leave feet and throw self at the base he sought. Jim tomley, Cardinal first ba reached third base and home ninth inning of the final game the Pirates today by hairline sions following perfect slides. bur Cooper, Pirate pitcher, ca to the plate standing up in an inning and was out on a clos when a slide would have scored

The Cardinals, with Jess pitching, won by a 5-to-4 sco cause the run Cooper carried crossed the plate. The stopped the Cardinal losing at six straight and closed the burg run of consecutive succes seven. The two teams wheele the ninth inning tied at thre Bottomley, first up, drew a Rickey, who played the sacrif all day, ordered another and S perfect bunt sent Bottomley t ond. From there on the revolved around Bottomley's and his ability to slide.

Myers tapped to Cooper, w nored the batter and thre Traynor to get Bottomley at Runner and ball arrived in a clo dust and Umpire Wilson's stretched palms proclaimed Bottomley had beaten the thr was close, very close, and th rates launched into an unav protest.

Bottomley Slides Home.

The infield crept in on the for a play at the plate and the just what they expected. Fr tapped a bounder to Maranville Bottomley streaked down the line from third. There w other desperate slide and an cloud of dust, but again the u this time Klem, spread his downward and the Cardinals the lead.

Had not Pittsburg played for tomley, Myers' tap to Cooper have been the second out and gau's bounder to Maranville have retired the side without a but as it was, there was one over the plate and Myers and gau were on base with one out

That gave "Tubby" Clemon chance to bat—an opportunit would have missed had not Bo ley "beaten" two close plays "Tubby" shot a double down right field line that scored with the fifth Cardinal run. H and Blades were easy outs bu Bottomley had "hit the dirt" too often to allow the Pirat pull out of the mire.

Pirates Rally in Ninth.

Pittsburg flared up in the and had the Cardinals holding ferences before a man had be tired. Grimm singled through gau and Rawlings shot a sing center. McKechnie called for a rifice and Schmidt bunted dow third base line. Milton Stock r in, scooped up the ball, and it to Freigau for a force-ou Rawlings at second. That he too, although the Pirates still Schmidt on first and Grimm on with one out.

Russell batted for Cooper lined to Blades in deep left. G scoring. Maranville worked H to two strikes and two balls then fouled off four. The P figured the next pitch would be and Schmidt ran with Haines' But the toss was a pitch-out Clemons rifled the ball to Fo in plenty of time to catch Sch for the final out.

It was as far back as the

Continued on Next Page.

"humbug which neglects the re-
ng purchasing power of the dol-
. Most of the farmers' money
t for interest, rent or taxes, he
while the railroads and insur-
companies "added millions of
lus every year."
ryan spoke for almost two hours,
nning by congratulating the con-
nce on the fact that the men
ent were those "whose hearts are
the right side," and concluding
an emphatic declaration that
interests of "God-made man are
e the interests of the man-made
t."
is belief that the best method of
eving reforms was a step-by-step
ess was not shared by Senator
Follette, who rose immediately to
hat with him it was not a case
half a loaf now and the rest lat-
but rather the whole of right and
ce now. Wisconsin was "a living
f," he said, "of the soundness of
doctrine of no compromise." He
differed with Bryan on the lat-
suggestion that years ago it
ht have been well to value rail-
is at their reproduction cost in-
d of the replacement cost.

ned When Repairing Light Fix-
ture.
elton, Rall, 28 years old, of 4021
h Twenty-second street, a re-
man employed by the Laclede
Light Co., was burned about
head, face, arms and hands at
last night when working on a
bination gas and electric lighting
ures in a house at 4064 Wash-
on boulevard. He said he be-
d a short circuit in the electric
ng ignited gas that was escap-
from a leak he had been sent to
air.

ARICK
DIT
The Goods!
00
PENS
AN
COUNT
dress well and scarcely miss
ny kind; strictly confidential.
lues in
Dresses
$14.95 and Up
eautiful Dresses come in flat
Canton crepes, taffetas, etc., in
y newest Spring styles. They
all colors and are attractively
. Very unusual values. Terms
ES & WRAPS
$14.95 and Up
SUITS
Box and
dels. Very
alues. Spe-
$29.50 and Up
ool
its
Gabardines
$24.50
Good. Dressy
tonts. Unusual
Values.
4-16 Collinsville Av.
ARICK CLOTHING CO
st 2 Doors North of Washington

POST-DISPATCH
SUNDAY SPORTING SECTION
PART TWO. ST. LOUIS, SUNDAY MORNING, MAY 27, 1923. 1—48

CARDS DEFEAT PIRATES, 5-4; BROWNS SHUT OUT INDIANS, 1-0

Knot-Holers Score Two in Ninth to Win

Haines Pitches Rickeymen to Victory Over Pittsburg, After Team Has Lost Six Games in a Row.

BOTTOMLEY'S WORK ON BASES BIG FACTOR

First - Sacker's Desperate Slides Gain Him Two Close Decisions and a Run —Bigbee Hits 3 Doubles.

By Joseph F. Holland,
Of the Post-Dispatch Sport Staff.

PITTSBURG, May 26.—A winning streak was shattered and a losing streak broken today simply because one player "hit the dirt" in two desperate slides, whereas another declined to leave feet and throw himself at the base he sought. Jim Bottomley, Cardinal first baseman, reached third base and home in the ninth inning of the final game with the Pirates today by chairline decisions following perfect slides. Wilbur Cooper, Pirate pitcher, came in to the plate standing up in an earlier inning and was out on a close play when a slide would have scored a run.

The Cardinals, with Jess Haines pitching, won by a 5-to-4 score because the run Cooper carried never crossed the plate. The victory stopped the Cardinal losing streak at six straight and closed the Pittsburg run of consecutive successes at seven. The two teams wheeled into the ninth inning tied at three all. Bottomley, first up, drew a pass. Rickey, who played the sacrifice hit all day, ordered another and Stock's perfect bunt sent Bottomley to second. From there on the victory revolved around Bottomley's speed and his ability to slide.

Myers tapped to Cooper, who ignored the batter and threw to Traynor to get Bottomley at third. Runner and ball arrived in a cloud of dust and Umpire Wilson's outstretched palms proclaimed that Bottomley had beaten the throw. It was close, very close, and the Pirates launched into an unavailing protest.

Bottomley Slides Home.

The infield crept in on the grass for a play at the plate and they got just what they expected. Freigau tapped a bounder to Maranville and Bottomley streaked down the base line from third. There w s another desperate slide and another cloud of dust, but again the umpire, this time Klem, spread his palms downward and the Cardinals took the lead.

Had not Pittsburg played for Bottomley, Myers' tap to Cooper would have been the second out and Freigau's bounder to Maranville would have retired the side without a score but as it was, there was one run over the plate and Myers and Freigau were on base with one out.

That gave "Tubby" Clemons a chance to bat—an opportunity he would have missed had not Bottomley "beaten" two close plays—and "Tubby" shot a double down the right field line that scored Myers with the fifth Cardinal run. Haines and Blades were easy outs but Jim Bottomley had "hit the dirt" twice too often to allow the Pirates to pull out of the mire.

Pirates Rally in Ninth.

Pittsburg flared up in the ninth and had the Cardinals holding conferences before a man had been retired. Grimm singled through Freigau and Rawlings shot a single to center. McKechnie called for a sacrifice and Schmidt bunted down the third base line. Milton Stock rushed in, scooped up the ball, and lined it to Freigau for a force-out of Rawlings at second. That helped, too, although the Pirates still had Schmidt on first and Grimm on third with one out.

Russell batted for Cooper and lined to Blades in deep left, Grimm scoring. Maranville worked Haines to two strikes and two balls and then fouled off four. The Pirates figured the next pitch would be over and Schmidt ran with Haines' arm. But the toss was a pitch-out and Clemons rifled the ball to Freigau in plenty of time to catch Schmidt for the final out.

It was as far back as the fifth

Continued on Next Page.

13 Cards Hit, 14 Are "Left"

CARDINALS.

	AB.	R.	H.	PO.	A.	E.
Blades lf	5	0	0	3	0	0
Mann rf	5	0	3	3	0	0
Toporcer 2b	3	1	1	2	5	0
Bottomley 1b	3	1	1	9	0	0
Stock 3b	3	1	1	0	3	0
Myers cf	4	1	3	3	1	0
Freigau ss	4	0	0	2	1	0
Ainsmith c	4	0	1	4	0	0
*Smith	0	1	0	0	0	0
Clemons c	1	0	1	1	1	0
Haines p	4	0	2	0	2	0
Totals	36	5	13	27	13	0

*Ran for Ainsmith in eighth.

PITTSBURG.

	AB.	R.	H.	PO.	A.	E.
Maranville ss	4	0	0	1	0	0
Carey cf	3	0	1	3	0	0
Bigbee lf	4	2	4	2	0	0
Barnhart rf	4	1	1	2	1	0
Traynor 3b	3	0	1	1	1	0
Grimm 1b	4	1	2	7	1	0
Rawlings 2b	4	0	2	7	1	0
Schmidt c	4	0	0	4	2	0
Cooper p	3	0	1	1	3	0
**Russell	1	0	0	0	0	0
Totals	33	4	11	27	12	0

**Batted for Cooper in ninth.

Innings—	1	2	3	4	5	6	7	8	9	T.
Cardinals	0	1	1	0	0	0	0	1	2	—5
Pittsburg	0	0	0	2	0	1	0	0	1	—4

Two-base hits—Mann, Carey, Bigbee (3). Three-base hits—Barnhart, Mann. Sacrifices—Bottomley, Myers, Haines and Stock. Double plays—Rawlings to Grimm; Stock to Toporcer to Bottomley. Left on bases—Cardinals, 14; Pittsburg, 5. Base on balls—Off Haines, 1; off Cooper, 5. Struck out—By Haines, 2; by Cooper, 3. Hit by pitcher—By Cooper (Blades). Umpires—Klem and Wilson. Time—1h. 56m.

TODAY'S IF TABLE

AMERICAN LEAGUE.

Club.	W.	L.	Pct.	If They Win Today.	If They Lose Today.
New York	24	10	.706	.714	.689
Philadelphia	19	13	.594	.606	.576
Cleveland	18	16	.529	.543	.514
Detroit	17	18	.486	.500	.472
Washington	14	17	.452	.469	.437
BROWNS	14	18	.437	.455	.424
Chicago	13	18	.419	.437	.406
Boston	10	19	.345	.367	.333

NATIONAL LEAGUE.

Club.	W.	L.	Pct.	If They Win Today.	If They Lose Today.
New York	27	8	.771	.778	.750
Pittsburg	20	14	.588	.600	.571
Chicago	17	16	.515	.529	.500
CARDINALS	18	18	.500	.514	.486
Brooklyn	16	17	.485	.500	.471
Boston	14	17	.452	.469	.437
Cincinnati	13	19	.406	.424	.394
Philadelphia	8	24	.250	.273	.242

Today's Schedule.

AMERICAN LEAGUE.

Cleveland at St. Louis.
New York at Washington.
Chicago at Detroit.
Only games scheduled.

NATIONAL LEAGUE.

CARDINALS at Cincinnati.
Pittsburg at Chicago.
Philadelphia at New York.
Boston at Brooklyn.

Yesterday's Results.

AMERICAN LEAGUE.

Browns 1, Cleveland 0.
New York 10, Philadelphia 8.
Washington 3, Boston 2.
Chicago 2, Detroit 1.

NATIONAL LEAGUE.

Cardinals 5, Pittsburg 4.
Brooklyn 5, Boston 0.
New York 4, Philadelphia 3.
Chicago 5, Cincinnati 4.

Brownie Castoff Beats Tigers, 2-1

Thurston Allows 11 Safeties, but Pitches Strong Game in the Pinches.

DETROIT, May 26.—Hollis Thurston, Brownie castoff, today pitched the White Sox to their third successive victory over the Tigers. The score was 2 to 1. Thurston allowed 11 hits, but pitched a strong game in the pinches. Pratt scored the lone run for the Tigers, following his triple in the fifth. George Dauss, who opposed Thurston, lost his second game of the season.

CHICAGO.	AB.	R.	H.	E.	DETROIT.	AB.	R.	H.	E.
Hooper rf	4	1	1	0	Haney ss	3	0	0	1
Mellin ss	3	1	2	0	Blue lb	4	0	0	0
Collins 2b	4	0	0	0	Cobb cf	4	0	2	0
Mostil cf	4	1	0	0	Veach lf	4	0	3	0
Sheely 1b	3	1	1	0	Heilm'n rf	4	0	1	0
Falk lf	4	0	0	0	Pratt 3b	4	1	1	1
Kamm 3b	4	0	2	1	Cutw'r 2b	3	0	0	0
Schalk c	4	0	1	0	Ressler c	3	0	0	0
Thurs'n p	3	0	0	0	Dauss p	3	0	2	0
					*Manush	1	0	1	0
Totals	32	2	8	1	**Fothe'l	1	0	1	0
					Totals	36	1	11	2

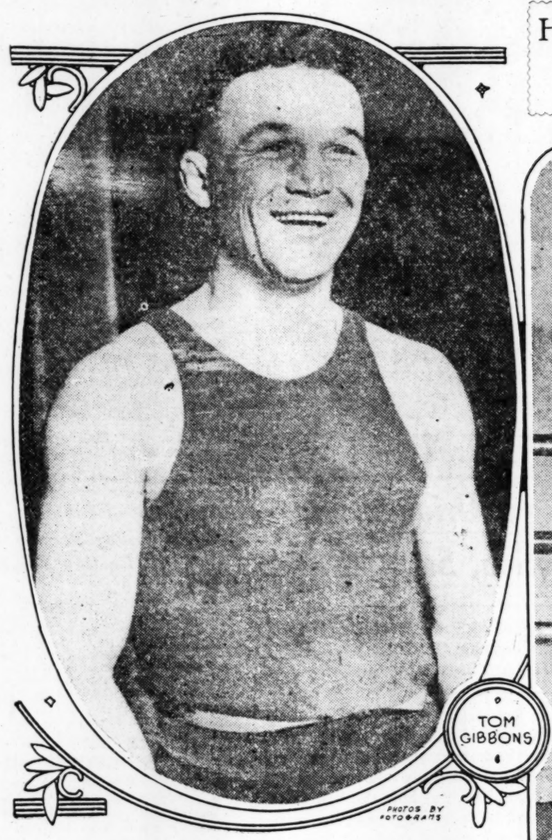
*Batted for Cutshaw in 9th.
**Batted for Dauss in 9th.

Innings.	1	2	3	4	4	6	7	8	9
Chicago	0	1	0	0	1	0	0	0	0—c
Detroit	0	0	0	0	1	0	0	0	0—1

Two-base hits—Kamm, Hooper, McClellan. Three-base hit—Pratt. Sacrifice hits—McClellan (2), Bassler. Stolen bases—Kamm. Double plays—Kamm to Collins to Sheely. Dauss to Blue. Thurston to Sheely to Schalk. Base on balls—Off Dauss 1, Struck out—By Dauss 2. Left on bases—Detroit 9, Chicago 6. Time—1h. 47m. Umpires—Nallin, Evans and Holmes.

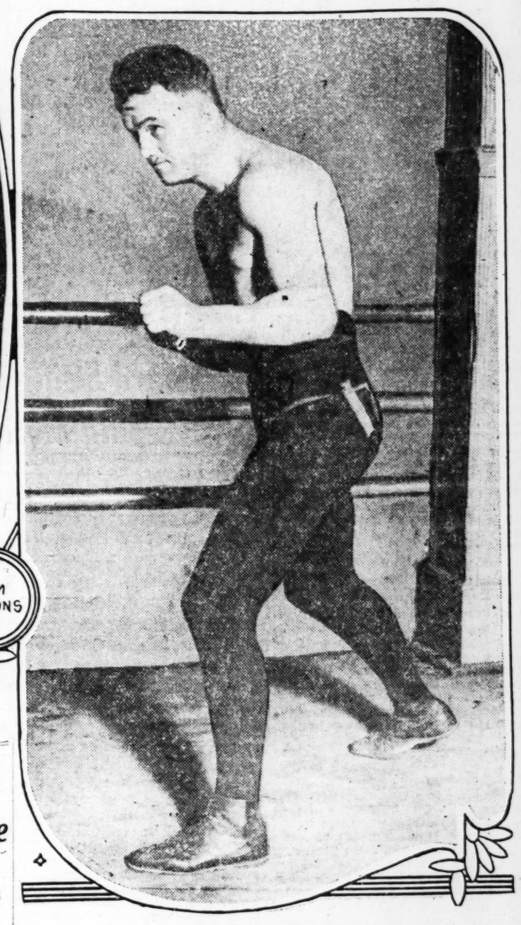
PRUETT TO PITCH TODAY IN FINAL WITH TRIBE

Hubert Pruett will be the Browns' pitcher today, probably, Manager Fohl announced last night. Speaker could not hazard a guess as to his pitching selection. His hurlers have not been working in regular turn. Metevier and Edwards are ready for work.



Here's Jack Dempsey's Next Foe

TOM GIBBONS, From New Photos Taken at His Training Camp, Billings, Mont.



California First in Only Two Events, Wins Title for Third Time

Golden Bears, Represented by 13 Athletes, Score 39½ Points in Defeating East's Best in Intercollegiate Meet — Western Field Performers Prove Stars.

By the Associated Press.

PHILADELPHIA, May 26.—A small but sturdy band of far westerners, carrying the Blue and Gold colors of the University of California, today swept aside the best that the east could offer and captured the third successive year the intercollegiate track and field championship at the 47th annual I. C. A. A. A. A. meet on Franklin Field

The husky squad of 13 Golden Bears, captained by "Brick" Muller, all-American football star, scored 39½ points, one less than their winning total of last year, but enough to win decisively over Princeton which finished second with 33 points. The Tigers battled pluckily to overcome the tremendous advantage of the Westerners in the field events, but their best efforts were not good enough to repel the brawn of the invaders.

Yale, which with Princeton, shared the hopes of the East, failed to come up to expectations in the deciding events and despite the large number it qualified, the Blue collected but 23 points, winning third place by a half point from Pennsylvania.

Cornell Gains Two Firsts.

Cornell, by virtue of two sensational victories, one by Kirby in the mile and the other by Lovejoy in the 220-yard dash, landed fifth place. Pennsylvania State and Syracuse tied for sixth place with 13 points apiece. Johns Hopkins finished eighth with 12 and Dartmouth ninth with 10 points.

Ideal track and field conditions prevailed for the finals of the two-day meet, but although sensational performances threatened records, no new marks were established.

The two intercollegiate championship records set in the trials yesterday—the javelin throw of 199 feet 1 inch, by Storrs, of Yale and the hammer throw of 181 feet, 6¼ inches, by Tootell, of Bowdoin—both stood for first places in the finals today.

Thirty-one colleges, represented by close to 900 athletes, competed for the title but due to eliminations yesterday, only 24 were represented today and of these but 19 placed men in the finals.

Bears High in Field Events.

California's versatile squad of field performers scored enough points alone for the Golden Bears to win. The Westerners tallied 36½ points in six field events, Becker earning three points and their only place on the track with a third place in the 120-yard hurdles. Saxby, California's only other track qualifier, failed to score in the quarter mile.

Bill Neufeldt, a brawny "native son," was the individual star of the meet, scoring 11 points for California with a first place in the discus, second in the javelin and fourth in the shot put.

Norris was the only other Californian to land in first place and he was forced to share honors in the pole vault with Owen, of Pennsylvania, both clearing the bar at 12 feet, 9 inches. Muller helped the winners with places in both the high and broad jumps while Witter landed a second place in the shot put.

The meet was one of the few on record which developed no double winner, but in addition to Neufeldt, three other individual stars stood out, each with nine points. They were Ralph Hills, giant, Princetonian, who won the shotput and placed second in the hammer throw; Allen Woodring, crack Syracuse runner, victor in the 440 and second in the 220 yard dashes, and J. Coard-Taylor, another Princeton star, who won the 220-yard hurdles and finished second in the quarter mile.

Leconey Is Badly Beaten.

It was a bad day for champions in several of the feature track events. Al Leconey of Lafayette, winner of both the 100 and 220 yards sprints last year, was badly beaten in both events. "Boots" Lever, Penn captain, flashing to the front in the century in 9 4-5 seconds, while F. K. Lovejoy, Cornell captain, surprised with a spectacular triumph in the furlong. Leconey was third in the 100, inches behind Clarge of Johns Hopkins, and fourth in the 220, where he was also beaten by Woodring and Clarke.

It was the last intercollegiate championship race for both Lever and Leconey and the little Quaker's victory. The first he has scored over his Lafayette rival, was one of the outstanding performances of the meet.

Walter Higgins of Columbia, 1922 two-mile title holder, and victor in the international race at that distance at the Penn Relays a month ago, was off form and withdrew at the start of the last lap after he had fallen into the ruck. Booth of Johns Hopkins, a "dark horse," swept to the front in the last lap to win by 25

Continued on Next Page.

Sisler at Hospital, "Resting Easy" After Tonsilitis Operation

GEORGE SISLER, first baseman of the Browns, who has been kept out of baseball this season by illness which has impaired his vision, underwent an operation for tonsilitis Friday morning at St. Luke's Hospital, it was learned last night. At the hospital it was reported that Sisler was "resting easy" and that his condition was "satisfactory."

The operation was the second performed on Sisler since the start of the baseball season. In April he underwent a sinus operation. Since then he has been a daily spectator at the Browns' games, sitting in the upper grandstand behind third base. His general health has been reported good, but his eyes have not responded after the sinus operation as quickly as it was hoped.

Yesterday it was noted that he was not in his usual seat at the Browns' game and inquiries disclosed that he was in the hospital.

KELLEHER'S HOME RUN WINS FOR CUBS, 5 TO 4

CHICAGO, May 26.—The Cubs defeated the Reds today, 5 to 4, in a nip-and-tuck ball game. Rixey went the route for the Reds, but Osborne was taken in the sixth for a pinch hitter. In the ninth, Johnny Kelleher hit the first ball served by Rixey into the left field bleachers for a home run. George Burns also had a home run, lifting the ball into the left field bleachers in the fifth.

CHICAGO.	AB.	R.	H.	E.	CINCINNATI.	AB.	R.	H.	E.
Statz cf	5	1	2	0	Burns rf	4	1	1	0
Hollo'r ss	5	0	1	0	Daubt 1b	4	0	3	0
Keller'r 3b	5	1	3	0	Duncan cf	4	1	1	0
Hart'r rf	4	0	0	0	Roush lf	4	0	1	0
Beck 2b	3	1	2	0	Rohde 2b	3	1	1	0
Miller rf	4	1	2	0	Pinelli 3b	3	0	0	0
Bubbe'r lf	4	0	0	0	Cavar't ss	3	0	1	0
Callah'n rf	1	0	0	0	Wingo c	4	0	0	0
O'Farrell c	3	0	0	0	Rixey p	4	0	0	0
Osborne p	1	0	0	0					
Cheeves p	1	0	0	0	Totals	33	4	11	2
*Adams	1	0	0	0					
**Holmes	1	0	0	0					
Totals	35	5	11	2					

*Batted for Heathcote in the sixth inning.
**Batted for Osborne in the sixth inning.

Innings	1	2	3	4	5	6	7	8	9
Chicago	0	0	1	0	0	3	0	0	1—5
Cincinnati	0	1	0	1	0	0	3	0	0—4

Two-base hits—Kelleher, Duncan, Statz. Home runs—Burns, Kelleher. Sacrifice hits—Duncan, Pinelli, O'Farrell, Cavaret. Stolen bases—Rohde. Double plays—Rixey to Cavaret to Daubert. Kelleher to Hollocher to Hartnett. Hartnett to Hollocher. Base on balls—Off Rixey, 3; off Osborne, 1; off Cheeves, 1. Struck out—By Osborne, 3; by Cheeves, 1; by Rixey, 1. Time of game—1h. 51m. Umpires—Hart and McCormick.

Fight Fans Can't 'Hop' From Shelby To Willard Fight

Interval Between Title Bout July 4 and Firpo Contest on July 7 Is Too Short.

While promoters of the Dempsey-Gibbons fight, scheduled at Shelby, Mont., are reaching out through the Chambers of Commerce of various cities of the Middle West trying to arrange for the sale of large blocks of tickets, fans have been wondering what obstacles they may expect to encounter in transportation, housing and dietary matters.

The St. Louis Chamber of Commerce, through Shelby business men, have been asked to dispose of a block of tickets to St. Louisans. But local fight followers before investing want to know what to expect.

The Shelby Chamber of Commerce in reply to queries announces that the following provisions may be relied upon:

TRANSPORTATION — Absolutely efficient service from the Great Northern Railroad.

HOUSING—Several hotels are under construction; a tent city to accommodate 10,000 persons, has been planned. Railroad trackage for 1200 Pullmans will be provided.

FOOD SUPPLY—The Chamber of Commerce is handling this problem, which involves feeding 50,000 persons, an increase in population of 47,000. Sanitation, lighting, water and other problems have been taken up with the railroad officials, who demanded to "be shown" before indorsing the project.

How to Get There.

If present plans are all carried forward the problem of the Middle West fight fan will be merely one of finding the time and the price to make the trip.

Shelby is 1100 miles from St. Paul, 30 miles from Canada, in the northwest part of Montana. It is 90 miles from Glacier Park and 60 miles from Great Falls.

From St. Louis, if good connec-

Continued on Next Page.

Fohlmen, Held to Four Hits, Win in Ninth on Walk, Bunt and Error

Jacobson Draws a Pass, Williams "Lays One Down" and Uhle's Great Pitching Goes for Nought When O'Neill Makes Wild Throw.

By Dent McSkimming.

It has been said that the breaks in the game of baseball go to the team or the player who is willing to take a chance. Possibly they do, but not always.

In the ninth inning of yesterday's game between the Browns and the Cleveland Indians, Steve O'Neill, ordinarily a most reliable catcher, took a chance and the spoils of battle, a great battle, went to the other fellow.

George Uhle had turned the Browns back for eight innings in a most consistent manner. He had allowed but four hits and he had not walked a batter. His control was perfect and his curve was baffling. He had not given the Browns a solitary hit since the third inning. He had fanned four of six men who faced him in the fifth and sixth innings and, on the whole, he was pitching one of the most masterful games that ever a Brownie fan has had the good fortune to witness.

Vangilder, for the Browns, had been turning in a performance little below the class of Uhle's pitching.

And then arrive' the ninth.

Jacobson, who had not hit the ball out of the infield on three previous trips to the plate, coaxed and bluffed and waited until he drew a base on balls, the first and only pass issued by Uhle.

The Break and the Game.

Williams, doing exactly what the situation demanded, bunted the first ball for an attempted sacrifice. Never were the Browns more favored by fortune. The bunted ball hit the rubber home plate and, lively as it is, bounded 10 or 12 feet into the air. O'Neill and Uhle were under the ball when it finally came down. Williams had had time to get close to first and nothing but a rifle-like throw could retire him. O'Neill, having no chance to halt Jacobson at second, took the fleeting chance for a play at first and shot the ball to the bag.

But, there was no Cleveland infielder there to take the throw. The ball sailed all the way to the right field pavilion and before Summa could return it to the plate, Jacobson had scored the winning run.

It may be that Bill Wambsganss was a bit slow in anticipating O'Neill's throw to first. Perhaps O'Neill's throw was to the wrong side of the bag. In any event, the play seemed to warrant the chance he took.

George Uhle, victim of one of the worst conceivable breaks, stood helpless as Summa raced to recover the ball, and he stood tense and anxious as O'Neill swung around to try to get Jacobson at the plate. Then, the battle over, without any apparent feeling of resentment toward the fellows who had tossed his great game away, he turned and strode slowly toward the dugout.

Vangilder There in the Pinch.

Although the performance of Vangilder in holding the Indians to five hits and four walks was not as striking as that of Uhle, it is true that Van was called upon to extricate himself from situations more trying and more exacting than those encountered by Uhle.

Two occasions arose when the Browns' pitcher soared to real pitching heights in retiring the side with a runner on third. In the second inning the bases were loaded and Jamieson, a dangerous left-hand batter, was crowding the plate, trying to coax a walk. Vangilder put added speed on his sharp breaking curve and retired the Cleveland man on an easy tap to the pitcher's box.

Again, in the ninth, Brower was on third and Lutzke on first when O'Neill was forced to tap to the pitcher for the third out.

The fielding on both sides was remarkable. Schliebner was one of the particularly bright spots in the Browns' defense. He stretched and scooped and otherwise converted close plays into easy outs. In the sixth inning, Speaker, first man up, hit a bad hopper to Gerber. The shortstop fumbled momentarily and Speaker was within a half foot of the bag when Schliebner stretched far out to reach the throw.

The only extra-base hit of the game was a two-bagger by Lutzke. He hit the ball over Williams' head.

Threatening weather held yesterday's crowd down to 5000.

Van Deserved This One

BROWNS.	AB.	R.	H.	PO.	A.	E.
Tobin rf	4	0	1	0	0	0
Gerber ss	4	0	1	2	3	0
Jacobson cf	3	1	1	6	0	0
Williams lf	3	0	1	3	0	0
McManus 2b	3	0	0	1	1	1
Collins c	3	0	0	1	2	0
Robertson 3b	3	0	0	1	1	0
Schliebner 1b	3	0	0	13	0	0
Vangilder p	3	0	0	0	4	0
Totals	29	1	4	27	11	1

CLEVELAND	AB.	R.	H.	PO.	A.	E.
Jamieson lf	4	0	1	2	0	0
Wamby 2b	3	0	0	1	3	0
Speaker cf	4	0	1	1	0	0
Brower 1b	4	0	1	7	1	0
Summa rf	3	0	0	2	0	0
Sewell ss	3	0	0	1	2	1
Lutzke 3b	3	0	1	1	3	0
O'Neill c	2	0	0	8	0	1
Uhle p	3	0	1	1	1	0
Totals	29	0	5	*24	10	2

*None out when winning run scored.

Innings—	1	2	3	4	5	6	7	8	9	T.
Cleveland	0	0	0	0	0	0	0	0	0	—0
Browns	0	0	0	0	0	0	0	0	1	—1

Two-base hit—Lutzke. Sacrifice hits—Wamby, Summa, Williams. Times caught stealing—Summa. Double plays—Gerber to McManus to Schliebner. Base on balls—Off Vangilder, 4; off Uhle, 1. Struck out—By Uhle, 6. Left on bases—Browns, 6; Cleveland, 8. Time—1h. 44m. Umpires—Connolly and Ormsby. Winning pitcher—Vangilder. Losing pitcher—Uhle.

Ruth's 9th Homer Helps Yanks Beat Athletics, 10–8

Rally Off Ed Rommel's Curves in the Eleventh Decides Exciting Contest.

Special to the Post-Dispatch.

PHILADELPHIA, May 26.—The Yankees and Athletics gave 30,000 fans plenty of exciting baseball of all descriptions, this afternoon; but the ace of Conie Mack's pitching staff, Ed Rommel, was pounded hard in the eleventh and Huggins' men scored two runs that gave them a 10-8 victory.

Both managers used three pitchers and Mack used four pinch hitters to Huggins' one, Whitey Witt, a former Mackman, who puched out the single that scored the winning run for the Yanks. It was Pennock, who also was a member of the Athletics when they had their famous machine of a decade ago, who stepped the Macks in the final innings and receives credit for the victory.

Babe Ruth hit his ninth homer in the third inning with two men on base.

Score:

NEW YORK.	AB.	R.	H.	E.	PHILADELPHIA.	AB.	R.	H.	E.
Witt cf	7	2	5	0	Mat'ws cf	5	2	2	0
Dugan 3b	5	1	1	0	Hale 3b	2	1	1	1
Ruth lf	5	2	2	0	Perkins c	4	0	2	0
Pipp 1b	6	1	2	0	Hauser 1b	3	0	1	0
Mueel lf	5	2	4	0	*Miller	0	0	0	0
Schang c	4	1	2	0	Welch rf	0	0	0	0
Ward 2b	5	1	3	0	Galw'y ss	5	1	1	0
Scott ss	4	0	0	0	McG'n lf	5	1	1	1
Maya p	3	0	0	0	Dykes 2b	0	1	1	0
Hoyt p	1	0	0	0	Hasty p	1	0	1	0
Pennock p	2	0	1	0	Heimch p	3	0	0	0
*Smith	1	0	0	0	Muzzy 1b	1	0	0	0
McNlly ss	0	0	0	0	†Walker	0	0	0	0
					Rommel p	0	0	0	0
					**Rice da	1	0	0	0
					††Scheer	1	0	0	0
Totals	48	10	20	0	Totals	40	8	15	2

†Batted for Scott in eleventh.
*Batted for Hauser in eighth.
‡Batted for Heimch in tenth.
**Batted for McGowan in eleventh.
††Batted for Rommel in eleventh.

Score by innings											
Innings.	1	2	3	4	5	6	7	8	9	10	11
New York	0	0	3	0	4	0	1	0	0	2	—10
Philadelphia	1	1	0	0	2	2	0	2	0	0	0— 8

Summary

Two-base hits—Meusel (2), Dykes, Witt, Pipp, Ward, Hauser, Matthews, Hale, Hornsby, Ruth. Stolen bases—Schang, Pipp. Sacrifices—Hauser, Dugan, Schang, Scott, Hale. Double plays—Dykes to Hauser. Left on bases—New York, 14; Philadelphia, 13. Bases on balls—Off Hoyt, 2, off Pennock, 4, off Hasty, 2, off Heimach, 2, off Rommel, 2. Struck out—By Maya, 1; by Hoyt, 1; by Pennock, 7; by Hasty, 1; by Heimach, 4; by Rommel, 1. Hits—Off Hasty, 9 in 4 1-3 innings, off Heimach, 8 in 5 2-3, off Rommel, 3 in 1. Maya, 8 in 4 1-3, Hoyt, 5 in 3 1-3, Pennock, 2 in 3 1-3. Winning pitcher—Pennock; losing pitcher, Rommel. Umpires—Dineen and Owens. Time of game—3h. 6m.

Admirers of the Belgian Are Apt to Find That It Takes More Than a Washer to Clean Up Little Bill

Washington Half-Mile Relay Team Sets Record in Valley Meet; Nebraska Again Captures Title

Three Other Marks Shattered in Competition at Ames — Bier of Pikers Wins 440-Yard Dash — Cornhuskers Place in All but Two Events.

AMES, Ia., May 26.—For the third consecutive year, the University of Nebraska's well-balanced team today won the Missouri Valley Conference Track and Field championship. The Nebraskans placed in all but two events, and scored forty points, ten more than their nearest competitors, the Kansas Aggies.

The University of Kansas was third with 24½. Other teams finished in this order: Missouri, 21; Washington University, 19; Ames, 15¼; Grinnell, 11; Drake, Kansas Normal and Oklahoma, 5 points each.

Conference records were shattered in the javelin throw, high jump, half-mile relay, pole vault and in other numerous events performances were close to conference marks.

Ben Lingenfelter of Drake won the only points for his school when he broke the javelin record with a heave of 179 feet 7 1-5 inches. This was the second time he bettered the record in two days, his throw in the preliminaries yesterday surpassing the mark set by Hamilton of Missouri last year—173 feet 1½ inches.

Piker Team Sets Record.

The Washington University team proved the class of the field in the half-mile relay. The St. Louis team, composed of Anderwert, Hoagland, Blanchard and Bier clipped one-tenth of a second from the mark set by Nebraska a year ago, covering the distance in 1:28 3-10.

A high jump record that had stood since 1908 was broken by Poor of Kansas, with a leap of 6 feet 2¾ inches. The old mark was 6 feet 5/8 inch, held jointly by F. Osborn, Missouri, and C. Rice, University of Kansas.

In the pole vault, Rogers of Kansas added six inches to the record set by Wilkin of Ames. Rogers' height was 12 feet 6⅞ inches. The previous mark was 12 feet 1 inch.

Irwin, the red-headed flash of the Kansas Aggie team, was the individual star of the meet. He won first place in both the 100 and 220 yard dashes and also ran on the relay teams. Riley, his teammate, and Taylor, Grinnell, were tied for second honors, with 8 points.

Riley won the 220-yard low hurdles and took second in the 120-yard high hurdles, while Taylor captured the 120-yard high hurdles and placed second to Riley in the 220-yard low hurdles.

Bier Wins in Last 100.

The prettiest and most spectacular race was the 440-yard dash, with Bier of Washington and Layton of Nebraska, as the principal contestants. Layton led all the way until the last 100 yards, when the Piker runner put on a brilliant spurt and finished ahead. They had another chance to meet each other in the mile relay and although Layton led for most of the distance, Bier came from behind and beat him to the tape.

The work of the Washington relay teams created the most comment. They won both the half and mile relays in exceptionally good time. The following men ran in the mile relay: Hoagland, Ducomb, Crowder and Bier. The time was 3:22.6. Nebraska and Missouri started the race with a rush and left Hoagland behind. Ducomb and Crowder made up some of the loss, but Bier, the last man, had a two-yard handicap when he started. He put on a brilliant finish and won the race.

The Summaries.

120-YARD HURDLE—Taylor, Grinnell, first; Riley, Kansas Aggies, second; Blanchard, Washington, third; Lear, Nebraska, fourth. Time, 15 4-10s.
100-YARD DASH—Erwin, Kansas Aggies, first; Lloyd, Nebraska, second; Noble, Nebraska, third; Troxler, Nebraska, fourth. Time—09 9-10.
MILE RUN—McIntyre, Ames, first; Bierbaum, Ames, second; Wiley, Kansas Aggies, third; Allen, Nebraska, fourth. Time—4 46.
440-YARD DASH—Bier, Washington, first; Layton, Nebraska, second; Anderwert, Washington, third; Mangum, Oklahoma, fourth.
SHOT PUT—Purma, Kansas State Teachers' College, first; Etter, Missouri, second; Parks, Nebraska, and Norton, Kansas, tied for third. Distance 41 ft. 9 inches.
220-YARD LOW HURDLES—Riley, Kansas Aggies, first; Taylor, Grinnell, second; Bowman, Ames, third; Blanchard, Washington, fourth. Time—24 2-10s.
220-YARD DASH—Erwin, Kansas Aggies, first; Lloyd, Nebraska, second; Noble, Nebraska, third; Jones, Grinnell, fourth. Time 21m. 5-10s.
880-YARD RUN—Gardener, Nebraska, first; Hammerly, Ames, second; Pittenger, Missouri, third; Coats, Nebraska, fourth. Time 1m. 56 6-10s.
POLE VAULT—Rogers, Kansas, first; Hope, Kansas Aggies, second; Meyers, Ames, Norton Kansas, Dillenbeck, Kansas, Donohue, Missouri, tied for third place. Height, 12 feet 6⅞ inches (new Missouri Valley record).
MILE RELAY—Washington University, Hoagland, Ducomb, Crowder and Bier. First; Missouri, second; Nebraska, third; Kansas, fourth. Time—3:22 6-10.
DISCUS THROW—Lincoln, Missouri, first; Norton, Kansas, second; Mangum, Oklahoma, third; Myers, Nebraska, fourth. Distance, 136 feet 5¾ inches.
TWO-MILE RUN—Kuykendall, Kansas Aggies, first; Cammons, Nebraska, second; Balzer, Kansas Aggies, third; Stanton, Ames, fourth. Time—9 52 3-10.
HIGH JUMP—Poor, Kansas, first; Johnston, Kansas; Turner, Nebraska, tie for second; McFarland, Ames; Nodine, Missouri, tied for fourth. Height—6 ft. 2¾ inches (Missouri Valley record.)
BROAD JUMP—Graham, Kansas, first; Waddell, Missouri, second; Hatch, Nebraska, third; Blanchard, Washington, fourth. Distance, 22 feet 10½ inches.
HALF-MILE RELAY—Washington, first; Nebraska, second; Grinnell, third; Missouri, fourth. Time, 1 28 3-10 (new conference record).
JAVELIN THROW—Lingenfelter, Drake, first; Hartley, Nebraska, second; Vaile, Oklahoma, third; Graham, Missouri, fourth. Distance, 179 feet 7-15 inches (new conference record).

California Scoring Heavily in Field Events Wins College Meet

Continued From Preceding Page.

yards from Elmer McLane, Penn star, who tired after leading a pack of 22 distance runners for a mile and three-quarters.

Kirby's victory for Cornell in the mile was another upset, the Ithacan finishing in the remarkably fast time of 4m. 17 4-5s, to defeat Jimmy Connolly of Georgetown, and Mal Douglas of Yale, the two favorites.

Kirby Comes With Rush.

Kirby, after laying back most of the way, shot out in front at the gun for the last lap. Douglas clung to the flying Conellian's heels for a furlong, but dropped back as Connolly made his last bid. The latter's challenge, however, was not good enough and Kirby widened his margin to 20 yards as he sprinted down the finishing stretch.

Allan Helffrich and S. C. Enck of Penn State, heroes of the world's record breaking two-mile relay performance at the Penn Carnival in which Oxford was beaten, staked a pretty duel in the half mile, the former winning by a few feet in a driving finish.

Woodring stood off a spirited challenge by Taylor of Princeton, to win the quarter mile race, in which the failure of Walter Koppisch of Columbia to place was an outstanding feature.

Princeton carried off honors in both hurdle events and might have scored more heavily in the 120-yard had not Scattergood been disqualified in the semi-finals for knocking over three hurdles, after finishing second. Taylor repeated his 1922 triumph in the 220-yard low hurdles while Thomsen led his field in the 120-yard high hurdles.

The Summaries.

16-POUND SHOTPUT—Won by Hills, Princeton, 47 feet 8¾ inches; second, Witter, California, 45 feet 2 inches; third, Eastman, Harvard, 45 feet 1½ inches; fourth, Neufeld, California, 44 feet 10⅜ inches; fifth, Thomson, Princeton, 43 feet 11 inches.
MILE RUN—Won by Kirby, Cornell; second, Connolly, Georgetown; third, Douglas, Yale; fourth, Sanborn, M. I. T.; fifth, Webster, Princeton. Time 4m. 17 4-5s.
120-YARD HIGH HURDLES—Won by Thomson, Princeton; second, Kauffmann, Pennsylvania; third, Becker, California; fourth, Bushy, Dartmouth; fifth, Myers, Syracuse. Time, 15 3-10s.
440-YARD FINAL—Won by Woodring, Syracuse; second, Taylor, Princeton; third, Blowers, Williams; fourth, Gage, Yale; fifth, Chapin, Yale. Time 48 2-5s.
100-YARD DASH—Won by Lever, Pennsylvania; second, Clarke, Johns Hopkins; third, Leconey, Lafayette; fourth, Lovejoy, Cornell; fifth, Bowman, Syracuse. Time, 9 8-10s.
DISCUS THROW—Won by Neufeld, California, 138 feet 11½ inches; second, Weatherdon, New York University, 135 feet 11 inches; third, Lang, California, 135 feet 10¼ inches; Becker, California, 132 feet 7 inches; fifth, Carpenter, Harvard, 131 feet 5 inches.
TWO-MILE RUN—Won by Booth, Johns Hopkins; second, McLane, Pennsylvania; third, Young, Dartmouth; fourth, Powell, Rutgers; fifth, Bonesh, Cornell. Time, 9.19 8-10.
RUNNING BROAD JUMP—Won by Collins, Yale, 24 feet 4 inches; second, Rose, Pennsylvania, 23 feet 11¾ inches; third, Boron, California, 23 feet 5 inches; fourth, Moore, California, 23 feet 1 inches; fifth, Rusnak, Yale, 23 feet 1¼ inches.
16-POUND HAMMER THROW—Tostell, Bowdoin, first, 181 ft. 6¼ in.; Hill, Princeton, 149 ft. 6 in., second; Dexter, Harvard, 147 ft. 7 in., third; Pinney, Princeton, third, 146 ft. 9 in.; Cruikshank, Yale, fifth, 144 ft. 3¾ in.
JAVELIN THROW—Won by Storrs, Yale; second, Neufeldt, California; third, Sorrena, California; fourth, Greenidge, Harvard; fifth, Bench, Yale. Distance—199 ft. 1¼ in.
RUNNING HIGH JUMP—Won by Brown, Dartmouth, 6 ft. 2¾ in., second, Neeb, Pennsylvania; 6 ft. 2¾ in., third, Butler, tie between Muller and Treyer of California and Bolton of California, 6 ft. 1¾ in.
HALF-MILE RUN — Won by Helffrich, Pennsylvania State; second, Enck, Pennsylvania State; third, Masters, Georgetown; fourth, Conger, Princeton; fifth, Campbell, Yale. Time—1m. 55 8-10s.
POLE VAULT—Norris, California, and Owen, Pennsylvania, tied for first at 12 feet 9 inches; third, Scholp, Yale, 12 feet 6 inches; Gouinlock, Cornell; Roebush, Pittsburg, and Greening, Cornell, tied for fourth at 12 feet.
220-YARD LOW HURDLES—Won by Taylor, Princeton; second, Scattergood, Princeton; third, Meyer, Rutgers; fourth, Bowman, Syracuse; fifth, Sullivan, Boston College. Time, :23 8-10.
220-YARD DASH—Won by Loveley, Cornell; second, Woodring, Syracuse; third, Clarke, Johns Hopkins; fourth, Leconey, Lafayette; fifth, Hill, Pennsylvania. Time :21 4-5.

FIGHT FANS WILL NOT BE ABLE TO WITNESS BOTH FIGHTS IN JULY

Continued From Preceding Page.

tions are encountered, the fight fan could depart the night of July 1 and arrive in Shelby the morning of the fight.

No special rates have been announced for the round trip from St. Louis, but the cheapest might be figured at close to $125, with Pullman.

Fight fans or fanatics who figured on hopping from Shelby to New York to view the Willard-Firpo fight July 7 will be doomed to disappointment. Short of an airplane journey the trip can not be accomplished. Leaving Shelby on the night of the bout the fan would arrive in St. Paul the morning of July 6. The run to Chicago is 14 hours and from Chicago to New York is 20 hours more.

Some comment has been aroused by the failure of the Eastern promoters to arrange for a later date, so that fans might witness both events, especially as the winners of the two contests undoubtedly will be matched for the title on Labor Day.

Dempsey is at Great Falls training while **Gibbons** is at Billings, Mont.

Exciting Finish in 100-Yard Dash Between Harvard and Princeton Runners



C. B. McKim is shown breasting the tape first in the century dash, at the Harvard-Princeton dual games, held at Harvard. McKim negotiated the distance in 9 4-5 seconds, ranking him with Leconey, Paddock and other leading sprinters of the country. Behind McKim are R. D. Howard and V. Chapin, both of Harvard, finishing second and third, respectively.

CARDINALS END LOSING STREAK WITH VICTORY OVER PITTSBURG, 5 TO 4

Continued From Preceding Page.

inning that Wilbur Cooper forfeited a run by his failure to slide. Of course, some modernists take the view that a pitcher is not supposed to slide, run bases or hit. But a run is still a run in any game, regardless of what the pitcher is expected to do.

Cooper's Failure to Slide.

With one out Cooper singled to left. Maranville lined to Blades and then Carey lined a long double to right center. Cooper raced for the plate while Myers rifled the ball to Toporcer. Then George Threw high to Ainsmith at the plate. The Cardinal catcher jumped and as he came down with the ball, Cooper crashed into him standing up. Ainsmith could not possibly have brought the ball down to tag a man sliding but Cooper eliminated any doubt on that score by allowing Bottomley to get all the close decisions.

It was a game that the Cardinals threatened to lose by failure in the pinches. Fourteen men were left on bases and it seemed that 13 hits, six bases on balls and a hit batsman were to go to waste. The Pirates on the other hand had only five men left on the bases.

The Cardinals scored in the second on Stock's single, a sacrifice and Haines' single. They added one in the third on Mann's double, a pass, a sacrifice and Myers' infield hit. Then the Pirates rushed into a tie in the fourth, much to the delight of the 22,000 crowd, with Bigbee's double, Barnhart's triple and a sacrifice fly. Pittsburg went into the lead in the sixth on Bigbee's third double and Traynor's single only to have the Cardinals tie it in the eighth on Ainsmith's single and Mann's triple.

Mann Hammers the Ball.

Mann is a murderer's row in himself against southpaws. He made a single, double and triple in five times at bat. Myers also got three hits. Haines couldn't get Bigbee all afternoon and the Pirate made three doubles and a single in four trips to the plate.

The Pirates had won nine straight games at home until yesterday. It was their first defeat of the season at Forbes Field. The Cardinal victory was Haines' sixth of the year. He has won one-third of the Cardinal victories and has lost only two games.

The Cardinals departed last night for Cincinnati, where they play one game tomorrow before returning home Monday for a long stand.

Bobby Knode, Michigan U. first baseman, was here today to confer with Rickey. He is a brother of Mike Knode, a former Cardinal infielder.

JAYHAWKERS DEFEAT KANSAS AGGIES 6 TO 2

MANHATTAN, Kan., May 26.—Heavy hitting by Kansas University batsmen won the second game of the Kansas University-Aggies series this afternoon by the score of 6 to 2. The Aggies took a one-run lead in the first inning, but in the fifth the Jayhawkers pulled out two points ahead. The Aggies threatened to score in the sixth but fast fielding tided the visitors over the danger.

The score by innings:

K. U.	1	0	0	0	3	0	0	0	2	—6 11 1
Aggies	0	0	0	0	0	0	0	0	0	—2 6 3

Batteries—K. U.: Bloomer and Frazier; Aggies, Cunningham and Davison.

THREE RACES ON CARD OF DRIVING CLUB TODAY

A program of harness racing comprising three events, trotting, pacing and special, will be presented by the Creve Coeur Lake Driving Club at Creve Coeur Lake this afternoon at 2:30 o'clock.

Downward Swing in Drive Should Be Sweeping Motion, Says Sarazen

Distance Is Gained Through Speed of Stroke, Not Through Exercise of Great Strength, Champion Golfer Declares—Pivot and Follows Through Essential to Success.

By Gene Sarazen,
World's Champion Golfer

Having brought the driver back with the utmost care and deliberation, the next thing to do, naturally, is to swing it downward in a proper manner. I have described how the ball should be addressed, how the club should be taken back, and the proper position of the hands, arms, head and legs at the top of the back swing. We now come to the downward stroke on the drive, which is fully as important as any of the other parts of the stroke.

If you have taken the club back slowly and as directed in my previous articles the downward swing will to a large extent take care of itself. I want to impress on you first of all that distance is obtained by the speed of the club-head and not by any strong-arm stuff.

A little man can drive a ball farther than a big fellow if he times his shot properly. In other words, the longest driver is the man who swings the club so that the head meets the ball with the greatest possible speed.

The next time you have an opportunity to see Jim Barnes or Jock Hutchison or any other star in action, note the manner in which they take the club back—in a deliberate, easy, rhythmical fashion—but when they start the downward swing they speed up the club terrifically.

Speed on the back-swing is of no use—rather it is a hindrance and is likely to destroy any rhythm and to lessen the speed in the down stroke.

There are a number of good players, it is true, who seem to swing back rapidly and yet get good results, but you must remember they have probably been playing this game a long time, have developed their style and that their swing is more or less mechanical. Nevertheless, the proper way to get speed in the down swing is to take the club back slowly.

Stay Down on the Ball.

The principal thing to remember in using the driver or the brassie is that the stroke is more of a sweep than a direct hit such as is made with the irons. I might suggest to all novices that in developing the stroke for the drive they take the club back only a short way, with both arms held rather stiffly—especially the left—and that they simply sweep the ball straight out in front of them. Many players—mostly old men—use this style with remarkably good results.

Gradually you can bring the club back to a higher plane—although I don't advise the club going beyond the horizontal position in the back-swing; a little short of that is better. But if you will keep that left arm straight all through the stroke and, leading the club on the downward swing with the left hand, swing it so that it sweeps the ball from the tee evenly, you will get plenty of distance and good direction.

There is more to the downward stroke than this of, of course. In the first place, after the ball is struck the club must not be stopped too abruptly. Think of hitting right through the shot and of finishing with the hands well above the left hip.

But remember, too, to shift the weight to the left foot so that at the finish of the stroke the entire weight is practically on the left foot and the whole left side of the body in a straight line.

In other words, you must always stay down to the ball. This I think is a detail that is overlooked by a great many.

They take the club, back well enough and start it down properly but in their anxiety to see the flight of the ball they jerk up the head, which naturally causes the right shoulder to come up also and they finish with the weight of the body still on the right foot. That is entirely wrong.

Joe Kirkwood has a habit of ducking his right knee as he comes into the ball which might well be copied by many players. As a result of this Kirkwood never tops a drive although he may lose some power and distance as a consequence. Better, however, to lose distance and make sure to get the ball up and away.

Unison Is Necessary.

Now when you are at the top of your swing your right leg is braced and the left knee is inclined towards the ball with the weight of the body mostly on the insides of the ball of the left foot. As you start the downward swing you naturally turn or pivot back into the position you were when addressing the ball and this is practically the position you are in when the ball is struck.

As the club-head is about to meet the ball or just before, it is well to bend the right knee in towards the shot and to shift the weight at the same time to the left foot, which receives the impact of the shot. This should all be done in unison, of course, and constant practice in swinging the club as directed will enable you to do all this with the same motion.

After the ball has been struck and the club-head has passed on through you should be facing the flight of the ball with the right shoulder, hip and knee well around. If you find you are having trouble in getting direction try finishing the stroke with the hands well out in front instead of in close to the body.

At the impact of the club-head and ball the wrists get in their work. No definite directions, however, can be given as to how to control the wrists during this part of the swing except to say that they should be tightened, somewhat. This will come to you naturally as you develop your swing.

Above all, remembers to KEEP YOUR EYE ON THE BALL UNTIL IT IS STRUCK.

MRS. GAUT CAPTURES SOUTHERN GOLF TITLE

By the Associated Press.

FORT WORTH, Tex., May 26.—Mrs. Dave Gault of Memphis, Tenn., is the women's Southern golf champion. She defeated Mrs. Dozier Lowndes of Atlanta, 3 up and 2 to play, this afternoon in the final championship match of the annual Southern Women's Golf Tournament.

Dr. Todd Wins Shoot.

Dr. D. C. Todd, scoring 81 hits in 100 shots at 20 yards, won the Police Revolver Club's shoot, with Dr. G. B. Godfrey second with 80. Other points scored were: W. J. P. Rich 77½, F. W. Greene 76½, H. Alexander 73½, F. Krug 68, Dr. H. H. Krug 46, P. Burger 64 2-3 and J. W. Lake 51½.

Kammann, of Pikers, Wins Valley Tennis Title, Beating Paige

By the Associated Press.

AMES, Iowa, May 26.—KARL KAMMANN of Washington University, St. Louis, won the Missouri Valley Conference singles tennis championship here this afternoon, defeating Clayton Paige of Ames, champion of the State of Iowa. The score was 3—6; 6—3; 6—2.

GIANTS WIN SEVENTH STRAIGHT BEATING PHILS

NEW YORK, May 26.—The Giants made it three straight over the Phillies and seven straight in their present run of victories by beating the Quakers today, 4 to 3. About 20,000 attended.

Philadelphia took the lead in the first on doubles by Mokan and Tierney and an error by Bancroft. The Giants passed them in the fifth on a double by Bancroft and hits by Snyder and Frisch. Tierney tied the game with a homer, his second in two days, in the eighth, but a double by Young and a triple by Kelly gave the Giants the winning run in the last half.

NEW YORK.	AB.	R.	H.	E.	PHILADELPHIA.	AB.	R.	H.	E.
Bancroft ss	4	1	3	2	Mokan lf	5	1	2	0
Grim 3b	4	0	1	0	Mc'Neely 3b	4	0	1	1
Frisch 2b	4	0	2	0	Williams cf	4	0	0	0
Meusel lf	4	0	1	0	Walker lf	0	0	0	0
Young rf	3	1	1	0	Tierney 2b	4	1	2	0
Kelly 1b	4	0	2	0	Hoke 1b	4	0	0	0
O'Neil cf	4	0	0	0	Pikson ss	4	0	0	0
Snyder c	3	1	1	0	Henline c	4	0	2	0
Jonnard p	4	0	0	0	Glazner p	2	0	0	0
					*Mitchell	1	0	0	0
Totals	34	4	11	2	Totals	35	3	7	1

*Batted for Glazner in ninth inning.

Innings	1	2	3	4	5	6	7	8	9	
New York	1	0	0	0	2	0	0	1	x	—4
Philadelphia	2	0	0	0	0	0	1	0	0	—3

Two-base hits—Mokan, Tierney, Wrightstone, Bancroft (2). Three-base hit—Kelly. Home run—Tierney. Stolen base for Philadelphia—Pikson. Double plays—Bancroft, Frisch and Kelly; Wrightstone, Pikson and Hoke. Bases on balls—Off Jonnard, 2. Struck out—By Jonnard, 2; by Glazner, 2. Time—1h. 50m. Umpires—Moran and Finneran.

MOGRIDGE VICTOR OVER BOSTON RED SOX, 3 TO 2

BOSTON, May 26.—Washington made it two out of three over the Red Sox today when George Mogridge piloted the Bushers to a 3-to-2 victory over Howard Ehmke, with 10,000 looking on.

Joe Harris' batting was much better than his fielding. His home run over the clock in the seventh gave the Sox their first run. In the ninth, after Burns had dropped down a scratch single and reached second on Mogridge mad peg, it was Harris who singled, scoring Burns.

WASHINGTON.	AB.	R.	H.	E.	BOSTON	AB.	R.	H.	E.
Bluege, 3b	4	1	2	0	Mitchell, ss	4	0	1	0
J. Harris, 2b	3	0	1	1	Pratt, 3b	4	0	1	0
Rice, rf	3	1	1	0	Reichle, lf	4	0	1	0
Judge, 1b	4	0	0	0	Flagstead, rf	3	0	0	0
Evans, cf	3	0	1	0	Burns, cf	3	1	1	0
Peckinpaugh, ss	4	0	0	0	J. Harris, 1b	3	1	2	1
Gharrity, c	3	0	1	1	Shanks, 2b	4	0	2	0
Ruether, c	0	0	0	0	Ruel, c	3	0	1	0
Mogridge, p	3	0	0	0	Ehmke, p	4	0	0	0
Russell, p	0	0	0	0	*Collins	0	0	0	0
Totals	34	3	10	3	Totals	34	2	7	1

*Batted for J. Harris in the ninth.

Innings	1	2	3	4	5	6	7	8	9	T.
Washington	0	0	0	0	0	0	0	1	—3	
Boston	0	0	0	0	0	0	1	0	—1	—2

Two-base hit—S. Harris. Three-base hit—Evans. Home run—J. Harris. Sacrifice hits—S. Harris, Gharrity, Ehmke. Double plays—Bluege to S. Harris to Judge; Ehmke to Burns. Wild pitch—Mogridge. Hit by pitched ball—By Ehmke, Bluege. Bases on balls—Off Mogridge, 2; off Ehmke, 2. Struck out—By Mogridge, 4; by Ehmke, 1; by Russell, 1. Pitching record—Off Mogridge, 7 hits in 8 1-3 innings; off Russell, no hits in 2-3 innings. Left on bases—Washington, 9; Boston, 6. Time—1h. 58m. Umpires—Moriarty at plate, Rowland at first base, Hildebrand at third base.

MANUFACTURERS' LEAGUE LEADERS ARE DEFEATED

The Frisco Lines of the Manufacturers League defeated the leading Muckerman-Cushmans, 6 to 4, in the only game played yesterday. Flavin held the league leaders to six hits. The Frisco team won the game with a seventh inning rally.

STANDING OF THE TEAMS.

	Won.	Lost.	Pct.
Muckerman-Cushman	4	1	.800
American Brake	3	1	.750
Triple A	3	1	.750
Wabash Club	3	2	.600
Fisher Bodies	2	3	.500
Frisco Lines	2	3	.400
Butler Bros.	1	3	.250
Triangle A. C.	0	4	.000

Muckerman-Cushman	Innings	1	2	3	4	5	6	7	8	9	T.	H.	E.
		0	0	0	0	0	0	4	2	0	6	6	1
Frisco		0	0	0	0	0	0	3	0	1	4	10	3

Batteries—Lyon, Quartermick and Fitzgibbon, Flavin and Imboden.

Algonquin Course All Dolled Up for District Tourney

Greens Are Like Velvet but It Will Take Some Fancy Putting to Win Title.

WOLFF TO DEFEND CROWN

Competition Will Start Next Saturday With 18-Hole Qualifying Round.

By J. Roy Stockton.

If any golfer competing in the St. Louis District championship tournament which opens at the Algonquin Golf Club next Saturday is heard to complain over any condition of the course of tries to alibi for missing a putt by attributing his failure to poor greens, that golfer should be shot.

Always a beautiful course, with fairways of natural beauty and greens picturesquely placed, the Algonquin course will wear its best clothes when the district's star golfers shoot at Clarence Wolff's title next week. While the weather this spring has been very unseasonable and has caused many complaints from straw hat merchants and dealers in palm beach suits, the plentiful supply of rain and the mildly warm weather has done wonders for the golf courses in the district.

At some of the clubs the duffers have wailed loudly and at length because it is so easy to lose balls in the rough. The grass has grown so rapidly that at most of the clubs the mowing machines have had all they could do to keep the mid-fairways cropped and the result has been that the rough is unusually thick, juicy and troublesome. It takes a powerful swing to chop out of the thick grasses and scores, for that reason have been high for the golfers inclined to hook or slice.

There'll Be Some Fancy Putting.

But at Algonquin everything is trim and sleek. The greens are smooth and velvety. While the greens are banked to help the approach shots, in most instances the putting surfaces are undulating. Some are wavy, some are convex and in rare instances will the putter be shooting without having to worry about the roll of the green. In other words the Algonquin greens require scientific putting. It will require more than drawing a straight line to the cup to sink the old ball.

Much work has been done in preparing the course for the tournament. The fairways are as good as the greens on some courses and yet a flock of workmen still find enough to keep them busy day in and day out.

Virtually all of the leading lights of the district's links are expected to compete. Clarence L. Wolff, who broke the Bellerive course record last year in defeating Jimmy Manion in the district final, will defend his crown and there will be much stiff competition.

Jimmy Manion will be a hot favorite, as will Eddie Held, national public course champion, now a member of Algonquin. Dick Bockenkamp always is dangerous.

The Forest Park Golf Club will be represented, 12 golfers from the public course having qualified in a recent elimination tournament.

Course Open for Practice.

Tomorrow the Algonquin course will be thrown open to tournament players for practice. Members of the club who are not entered in the tourney will be barred from the course tomorrow, Tuesday, Thursday and Friday. Wednesday, being Decoration Day, will be celebrated by the club with a closed tournament and the course will not be open for practice that day.

Saturday the tournament will open with a qualifying round of 18 holes and match play will start on Monday. Matches will be at 18 holes in the first, second and third rounds, with the semi-finals and finals at 36 holes. The finals will be played Saturday, June 9.

There will be four classes—Championship, A, B and Consolation.

The annual club team championship will be played on qualifying day, teams of four men each representing each club in the district, the qualifying scores to count, and the lowest aggregate medal score winning.

The following clubs comprise the District Golf Association: Algonquin, Bellerive, Kirkwood, Log Cabin, Midland Valley, Normandie, Glen Echo, St. Clair, St. Louis Country, Sunset Hills, Triple A, Westwood, Rock Springs and Riverview. The Forest Park Golf Club is listed as an associate member.

The Year's Great Horse.

GREY LAG's victory in the Metropolitan Handicap at one mile with 133 pounds up, reminds us that Exterminator will not be without a capable successor, in the handicap field.

Grey Lag has been asked to do many things and has come up to all requirements. He is game, a weight-carrier, can run at any distance and usually is winning or knocking at the door. When the season closes, if no mishap occurs, it will probably be found that this one will have proved himself the horse of the year.

Grey Lag's bad luck in being taken ill just before the Derby of 1921, cost him the honor of winning the Kentucky classic. Grey Lag at his best easily could have cared for the Behave Yourself-Black Servant combination that dominated the event.

DICKERMAN WINS FIFTH GAME BLANKING BRAVES

BROOKLYN, May 26.—Leo Dickerman won his fifth straight game for Brooklyn today when he shut out the Boston Braves, 4 to 0. The only game Dickerman has lost this season was to the Braves on April 29 by 2 to 1.

Rudolph started for the Braves and was in good form, but somewhat wild, until the third inning when five runs were scored on four hits and three errors. Only one of the runs was earned.

BOSTON	AB.	R.	H.	E.	BROOKLYN.	AB.	R.	H.	E.
Powell, lf	4	0	1	0	Neis cf	5	0	0	0
Sworth rf	3	0	1	0	Jason 2b	4	1	2	0
Boeckel 3b	4	0	1	0	Griffith rf	5	0	3	0
Cruise lf	4	0	0	1	Wheat lf	5	1	2	0
Konetchy 1b	4	0	1	0	Fourn'r 1b	3	1	1	0
Connolly 2b	4	0	0	1	McCurdy 3b	3	1	1	0
Smith 2b	0	0	0	0	Hig'bam ss	4	1	1	0
O'Neil c	3	0	0	0	Taylor c	4	0	1	0
Gowdy c	0	0	0	0	Dicker'n p	4	0	1	0
Rudolph p	1	0	0	0					
Genewich p	2	0	0	0					
Totals	31	0	5	4	Totals	37	5	11	0

*Batted for Conlon in seventh.

Innings	1	2	3	4	5	6	7	8	9	
Boston	0	0	0	0	0	0	0	0	0	—0
Brooklyn	0	0	5	0	0	0	0	0	x	—5

Two-base hits—Griffith. Double plays—O'Neill to Conlon to O'Neill; High to Johnston to Fournier. Base on balls—Off Rudolph 3, off Dickerman 2. Struck out—By Rudolph 2, by Genewich 3, by Dickerman 2. Pitching record—Off Rudolph, 8 hits in 2 innings, off Genewich, 5 hits in 5 innings. Left on bases—Boston, 6, Brooklyn 10. Umpires—Quigley and Pfirman. Time—1:40. Winning pitcher—Dickerman; losing pitcher—Rudolph.

MERKLE DEFEATS WILSON IN BIG 10 NET FINAL

By the Associated Press.

CHICAGO, May 26.—C. C. Merkle of the University of Michigan today won the singles championship and a team from the University of Chicago, won the doubles championship in the Western Conference tennis championship contests here.

Merkle won the singles honors by defeating Edward W. Wilson of the University of Chicago, in three straight sets, 19—17; 6—3; 6—4.

Wilson and A. E. Frankenstein, playing together, defeated M. H. Carran and M. I. Shapiro of Ohio State in the finals of the doubles, in a match which went five sets. The score was 6—2; 3—6; 6—2; 4—6; 6—4.

PAT FLAHERTY SIGNS TO PITCH FOR DES MOINES

By the Associated Press.

DES MOINES, Ia., May 26.—Pitcher Pat Flaherty, who has given a trial by the Washington Americans this spring and sent back to Shreveport of the Texas League, has been signed by the Des Moines Western League club, it was announced today.

APPLICATION MADE TO TRANSFER PROPERTY OF BOSTON A. L. CLUB

By the Associated Press.

BOSTON, May 26.—Application was made at the Assessor's Department at the city hall today for transfer of the property of the Boston American League club from H. H. Frazee and associates to Palmer Winslow, Dr. Robert B. Drury and E. M. Schoenborn of Columbus, O.

WOMEN'S ATHLETIC MEET POSTPONED UNTIL NEXT SATURDAY AFTERNOON

The Women's Municipal Meet which was scheduled for yesterday afternoon at the cricket grounds in Forest Park was postponed for one week because of the softened condition of the turf due to recent rains.

WRAY'S COLUMN

Closing In on the Fox.

THE American League hounds appear to be closing in on that old fox, Harry Frazee, of the Boston Red Sox, who for six or seven seasons has defiantly flaunted his brush in the face of hot pursuit.

Ban Johnson, a little heavy for fast riding, but dogged on the trail, is about to hole Brer Harry and says the operation will take place within one week, when a Columbus syndicate expects to buy the outfit.

We'll believe that when they nail Frazee's pelt on the barn door.

Even is they round up Frazee we still will suspect that not all the honors of war will be with the victors. In fact, when the Red Sox are finally sold, Frazee will probably be chuckling in the well-known sleeve—the one in which he has hidden that extra ace for, lo, these many years.

For Harry will receive his price, $1,250,000, which is one-fourth of a million greater than he asked six years ago. In addition, Harry has sold the baseball jewels out of his diadem and they now adorn the crown of the New York Yankees.

Thus the old fox, far from being mangled, is likely to escape with all that he originally asked, and about $500,000 more in players sold to New York—not to mention the last laugh.

• • •

Only One Thorn Remains.

HOWEVER, Byron Bancroft will achieve his main purpose—that of removing a thorn that has festered in the side of the American League since before U. S. entered the war.

Another of Big Ban's thorns was plucked out when Huston sold out to Ruppert. So that there is only one other jarring note in the harmony of the American League—or will be when Frazee goes—that will be Charles A. Comiskey of the White Sox. Alone and old, that veteran leader and fighter of other days is almost fangless. An opposition of 7 to 1 can block any purposes inspired by long and bitter animosity against Johnson.

• • •

**The Year's Great Horse.

We Take It That as a Result of Her Appearance in the Kentucky Oaks, Untidy Cleaned Up a Bit

ttle Bill

onquin Course Dolled Up for rict Tourney

Are Like Velvet but It Take Some Fancy Put- ting to Win Title.

F TO DEFEND CROWN

tition Will Start Next turday With 18-Hole Qualifying Round.

By J. Roy Stockton.

y golfer competing in the St. District championship tour- which opens at the Algon- olf Club next Saturday is o complain over any condi- the course of tries to alibi sing a putt by attributing his to poor greens, that golfer be shot.

s a beautiful course, with of natural beauty and picturesquely placed, the Al- course will wear its best when the district's star golf- ot at Clarence Wolff's title ek. While the weather this has been very unseasonable s caused many complaints raw hat merchants and deal- alm beach suits, the plentiful of rain and the mildly warm has done wonders for the urses in the district.

me of the clubs the duffers alled loudly and at length be it is so easy to lose balls in gh. The grass has grown so that at most of the clubs the machines have had all they o to keep the mid-fairways and the result has been that gh is unusually thick, juicy ublesome. It takes a power- ng to chop out of the thick and scores, for that reason en high for the golfers in- o hook or slice.

ll Be Some Fancy Putting.

at Algonquin everything is nd sleek. The greens are and velvety. While the are banked to help the ap- shots, in most instances the surfaces are undulating. e wavy, some are convex and instances will the putter be g without having to worry the roll of the green. In oth- ds the Algonquin greens re- cientific putting. It will re- ore than drawing a straight the cup to sink the old ball. work has been done in pre- the course for the tourna- The fairways are as good as ens on some courses and yet of workmen still find enough them busy day in and day

ally all of the leading lights district's links are expected pete. Clarence L. Wolff, who the Bellerive course record r in defeating Jimmy Manion district final, will defend his and there will be much stiff tion.

y Manion will be a hot fa- as will Eddie Held, national course champion, now a r of Algonquin. Dick Bock- always is dangerous.

Forest Park Golf Club will esented, 12 golfers from the course having qualified in a elimination tournament.

urse Open for Practice.

rrow the Algonquin course thrown open to tournament for practice. Members of who are not entered in the will be barred from the omorrow, Tuesday, Thursday day. Wednesday, being Dec- Day, will be celebrated by with a closed tournament course will not be open for that day.

rday the tournament will ith a qualifying round of 18 nd match play will start on . Matches will be at 18 the first, second and third with the semi-finals and t 36 holes. The finals will ed Saturday, June 9.

will be four classes— onship, A, B and Consola-

nnual club team champion- ll be played on qualifying ms of four men each repre- each club in the district, tha g scores to count, and the ggregate medal score win-

ollowing clubs comprise the Golf Association: Algon- llerive, Kirkwood, Log Cab- and Valley, Normandie, Glen . Clair, St. Louis Country, Hills, Triple A, Westwood, prings and Riverview. The Park Golf Club is listed as late member.

CATION MADE TO NSFER PROPERTY F BOSTON A. L. CLUB

ociated Press.

N, May 26.—Application was the Assessor's Department ty hall today for transfer of erty of the Boston American lub from H. H. Frazee and s to Palmer Winslow, Dr. B. Drury and E. M. Schoen- olumbus, O.

N'S ATHLETIC MEET PONED UNTIL NEXT TURDAY AFTERNOON

omen's Municipal Meet which eduled for yesterday after- the cricket grounds in For- was postponed for one week of the softened condition of due to recent rains.

Only Fighter to Gain Title By Ballot Will Risk It This Week

Pinkey Mitchell, Junior Welterweight King, Will Battle Benny Leonard Tuesday—A World's Championship Contest Is Scheduled for Decision at New York Saturday.

By John E. Wray,

This will be a big week for pugilism in the United States—and a big summer will follow it, according to the calendar. Next Tuesday, at Chicago, where the "bootleg" boxing game is in danger of being snuffed out, Pinkey Mitchell, the only champion in the world ever elected to a title in the pugilistic history, will tackle the buzz saw, Benny Leonard, in a 10-round no-decision bout, the courts permitting. It is said the bout will be permitted in order to test the legality of Chicago boxing conditions.

No-decision bouts are not always the inocuous things most fighters try to make them. Charley White found that out at the hands of the same Benny Leonard a few years ago at Benton Harbor, when Benny's right and a journey to the canvas overtook Charley in the ninth round.

So that, in effect, Pinkey is risking his newly-found title, defended but once since he acquired it, Pinkey gained his honors through a popular vote conducted by a Minneapolis boxing publication. He defended his crown against Tim Droney on Derby eve at Louisville by knocking out his clumsy foe in five rounds.

Benny Kayoed Pinkey's Brother.

Next Tuesday Benny may find his foe tougher than the brother, Richie Mitchell, whom Benny snuffed out at New York. Pinkey can fight as well as box, and the bout should be extremely interesting at the weight, which is 140 pounds. Pinkey's title is "junior welterweight champion." Leonard would like to add it to his own collection.

Next Saturday will be the second big occasion of the week. This time the pugilistic scene shifts from Chicago to New York, where the French war hero, Eugene Criqui, will face the ageing American champion, Johnny Kilbane, now past 32. Criqui is European champion at the feather-weight limit. Despite a jaw made over by grafting on to a part of a sheep's jaw bone to replace what had been shot away in battle, Criqui has shown no weakness there. He has a long string of knockouts to his credit and there are good judges like the veteran Joey Fox who think Criqui was a fair chance to beat Kilbane.

Age No Fatal Handicap.

Those of us who know Kilbane discount this. Kilbane is crafty, experienced and owns a knockout punch of the first water. He may have slowed, with time, but his standard is so far above that of Europe that, like Jess Willard, age means little against him, owing to the lack of class opposing him. With all due respect to Criqui, we will have to be shown French ring class as compared with American.

Following in the train of these two bouts this week will be the Jimmy Wilde-Pancho Villa battle, June 16, the Firpo-Wilard fight, June 30; the Dempsey-Gibons bout, July 4, and the Dempsey-Willard (or Firpo) show, Labor day, provided neither runs out of the match.

A Dempsey-Wills match also is in the making; and if Georges Carpentier beats Joe Beckett, he will fight Mike McTigue in this country, July 14, the anniversary of the fall of that dear Bastile.

This is a program calculated to state the lust of combat of those who pay big to look at it.

Benny in Shape.

The Leonard-Mitchell bout being nearest is attracting most attention. Judging from his gymnasium work Leonard seems to be in as good condition as ever; but whether his stamina is as good is another question. The champion is a master of ring craft, but he will not find Pinky as easy to draw into openings as Brother Richie. The latter was a fighter and would mix on the least provocation; but not so with lanky "Pink." That is what makes the Junior Mitchell more dangerous to the lightweight champion than Richie, although the latter came within an ace of putting champion Benny away during the famous New York battle.

The best way for Benny to get Pinkey started is to sting him a few times, for the tall lad has a temper of his own and will not hesitate to retaliate with interest. This is where the younger Mitchell will have a chance to even matters for Richie's two defeats. Will Pinkey be equal to the occasion?

Leonard's manager, Billy Gibson, has mapped out a busy summer for his champion. Following the May 29 match in Chicago he has practically arranged for a match with Lew Tendler, the Philadelphia challenger, to be held in one of the baseball parks in New York. Should there be a hitch with Tendler then it will be Charley White of Chicago who will get the chance.

Should he defeat Mitchell the Chicago promoters plan a match with Sailor Freedman of Chicago with Rocky Kansas and Johnny Dundee as second choice. The latter, however, would demand 135 pounds, which Benny is none too anxious to make, except in a championship battle.

However, there is one match that will probably be made a bit later and which will attract a lot of attention—that is between Leonard and Mickey Walker, welterweight champion. It seems to be Benny's ambition to annex the welter and he will not be content until he has had a try at it with Walker. Willie Ritchie, ex-champion, wants to make a comeback and try Leonard again, but outside of giving Benny a hard fight it does not seem possible that he would have any chance to get the verdict.

Kaiser and Flanagan On Title Fight Card; Test Case to Be Made

CHICAGO, May 26.

A LAST minute change has been announced in the card of bouts supporting the Benny Leonard-Pinky Mitchell battle here, Tuesday night.

Peewee Kaiser of St. Louis, who was to have met Harold Smith, the sensational Stock Yarder, will oppose Charley Glaser of Chicago instead.

Glaser recently knocked out Jimmy Dennis of St. Louis in two rounds.

The complete card now stands:

Leonard vs. Mitchell, 10 rounds.
Patsy Flanagan vs. Joe Burman, 10 rounds.
Peewee Kaiser vs. Charley Glaser, 8 rounds.
Harold Smith vs. Lew Hurley, 8 rounds.
Sammy Mandell vs. Frankie Garcia, 8 rounds.

Not only have the city authorities announced they would not interfere with this program, but the Athletic Committee of the City Council has been ordered to take charge as a sort of an unofficial commission and see that it is conducted in the right manner.

Promoter Jim Mullen who is to be arrested as a test of the old anti-prize fight law, has made all arrangements for the occasion. The actual arrest will take place in his office before the program starts. He will furnish bond and then will run off the bouts. Mrs. J. Ogden Armour is one of the patronesses, the profits go to the West Side Boys' Club.

COUNTRY DAY CLOSES SEASON WITH 12 TO 7 WIN OVER KANSAS CITY

KANSAS CITY, Mo., May 26.—The St. Louis Country Day School baseball team today easily triumphed over the local Country Day School, 12 to 7. The winners made 11 hits off Pitcher Nicholson. Bischoff and Brecht starred on the offensive for Codasco. The former got a homer and three singles, while Brecht hit a double and two aces.

The contest ended the St. Louis team's season. It closes the year with a record of nine victories and only two losses.

The score:

ST. L. COUNTRY DAY.	AB	R	H	E
Bartl't 2b	6	1	1	0
Brecht cf	6	2	2	1
Bischf 1 rs	6	2	4	2
LaBume rs	3	1	1	0
Nachs 1b	3	2	0	1
Gelhrn rf	4	1	1	0
Short c	4	1	1	0
Martin 3b	5	1	1	0
Brecht lf	3	0	0	0
Totals	37	12	11	4

K. CITY COUNTRY DAY	AB	R	H	E
H'fm'n cf-lf	5	2	2	0
Hons't 3b	3	1	0	0
Nyon p	3	1	0	0
Peck s-cf	3	0	0	0
Themb'e c	4	1	1	0
Bow'ck 1b	5	0	2	0
Dal'n 2b-s	4	1	1	1
Hart rf	1	0	0	0
Ward 2b	3	1	1	0
Wol't lf-rf	3	1	0	0
Totals	35	7	7	5

Innings	1	2	3	4	5	6	7	8	9	
Kansas City	0	1	0	3	0	2	1	0	0	—7
St. Louis	4	1	2	4	0	0	0	1	—	12

Two-base hits—Brecht, Nicholson, Tremble. Home run—Bischoff. Sacrifice hits—Fly, La Beaume. Stolen bases—Bartlett, Hoffman, Tremble, Dalton, La Beaume. Wild pitches—Nicholson. Passed ball—Short. Tremble 2. Hit by pitcher—By Nicholson (Gelhorn and La Beaume); by Nicholson (Hoffstetter). Bases on balls—Off La Beaume 6, off Nicholson 8. Struck out—By Nicholson 4, by La Beaume 5. Left on bases—St. Louis 11, Kansas City 8. Umpire—Mehans.

Rowing Season Opens.

The St. Louis Rowing Club will open its season with a barge race at 2:30 o'clock and a four-oared race at 4:30 o'clock. Both races are open. The events are under the direction of the Municipal Rowing Association.

Monday—Tomorrow We Begin Our

3d Birthday Sale

BARGAIN BASEMENT

100,000 4-page circulars tell the story of this interesting sale—all departments take part.

Come Monday and Economize

Nugent's

The Store for All the People

Leaves St. Louis to Seek Fame



—Underwood & Underwood.

JOHN "PEEWEE" KAISER.

Kaiser, a shifty little bantam who has not been at his best in recent bouts, decided to go to Chicago following an operation for tonsilitis. He is under the management of Jim Mullen, who also handled Patsy Flanagan and George Butch of St. Louis. Kaiser is matched at Chicago next Tuesday with Charley Glaser, on the card with Benny Leonard and Pinkey Mitchell. A test case of the Illinois law will be made in the main event, it has been stated in dispatches.

Untidy Is Victor In Kentucky Oaks

Sweetheart Second and Gadfly Third—Anna M. Humphrey Is Unplaced.

Special to the Post-Dispatch.

LOUISVILLE, Ky., May 26.—Untidy, a bay 3-year-old filly, the property of Mrs. Payne Whitney and coupled with Gadfly as the Green Tree stable and H. P. Whitney entry, triumphed here today in the forty-ninth renewal of the Kentucky Oaks, over a distance of a mile and a furlong exclusively for 3-year-old fillies. Sweetheart, the Western-owned flash belonging to Brownell Combs finished second, while Gadfly was third.

The winner's share amounted to $10,000, while $1500 went to the second horse and $800 to the third.

Outside of Untidy and Gadfly the other Eastern representatives in the race were Sun Fey, the property of Willis Sharp Kilmer, and Dot, the speed marvel belonging to J. Byer. Much was expected of the last named filly, but at no stage of the race did she show an inclination to run.

Jockey Corcoran did not get the best of the break from the barrier, for he was off sixth in a field of eight starters. Untidy gradually worked her way up and won handily under a mild drive. Sweetheart set a fast pace the early part of the journey, but tired near the end. Gadfly broke poorly, but made up much ground after she once got started.

Tiptoe Inn was shuffled back soon after the start and was never prominent. Alice Blue Gown suffered interference which knocked her out of any possible chance. Anna M. Humphrey, favorite in the mutuels, tired soon after the start and finished sixth six lengths behind Alice Blue Gown and four lengths ahead of Sun Fey.

The winning entry paid $9 straight, $4.40 place and $4.60 show.

Skeezix was sold today to G. Drumheller at a private sale by C. C. van Meter, acting for F. J. Kelley. While the purchase price was not announced, turfmen believe it was in excess of $15,000. Skeezix looks like one of the best 3-year-olds at the Downs.

Johnston Meets Washer in Final

Belgian Defeats Cochet for Chance—Mlle. Lenglen to Play Miss McKane of England.

By the Associated Press.

ST. CLOUD, May 26.—William M. Johnston of California and Jean Washer of Belgium, will meet in the final of the men's singles of the international hard court tennis championship tournament—the last tournament at which the world's hard court champion will be decided.

Washer earned the right to play Johnston by his defeat today of the young French player, Henry Cochet, by a score of 6—1, 3—6, 3—6, 6—4, 6—3.

The same Belgian in 1921 met William T. Tilden in the finals, but went down to defeat in three straight sets.

The same old story of the hard court championships and Riviera tennis of the past two years will obtain so far as the women's singles are concerned, as Suzanne Lenglen defeated Mrs. Beamish of England today, 6—1, 6—1, while Miss McKane had little difficulty in overcoming Mme. Golding of France, 6—2, 6—2.

Mlle. Lenglen and Cochet will play against Miss McKane and J. B. Gilbert of England, in the finals of the mixed doubles, while Mlle. Lenglen and Mme. Golding may bring another championship to France, when they meet Mrs. Beamish and Miss M. McKane of England in the final of the women's doubles.

J. Brugnor and M. Dupont already have won the men's doubles for France.

Horseshoe League Schedule.

The Buster Browns, last year city champions and at present leaders in the Municipal Horse Shoe Pitchers League will meet the Numethods team in the regular league game this morning at Fairgrounds Park. The Aycocks will meet the Fairgrounds while the Lucky Ringers are scheduled to play the Lenhardt and Clark team. All games scheduled to start at 10 a. m.



Are YOU Becoming Bald?

Baldness Is Needless

And We Will Prove It

FALLING HAIR, ITCHING SCALP AND DANDRUFF are DANGER SIGNALS of coming BALDNESS, and by combating these dangers we PREVENT BALDNESS as well as REGROW BALD HEADS with REAL HAIR.

You are from MISSOURI, let us SHOW YOU.

Come up to our office and SEE FOR YOURSELF and talk to our satisfied Patrons.

WHY DELAY?

YOU DON'T WANT TO BE BALD and YOU DON'T NEED TO BE.

OUR GUARANTEE

We tender a legal guarantee to regrow your hair or refund every penny you pay us, if we accept you. EXAMINATION FREE.

We have successfully treated over 1600 Bald Heads in Chicago, 600 in Detroit and about 500 in Los Angeles in the past 18 months.

Treatments only at our offices.

THE THOMAS SYSTEM

Men's Hair Specialists

Room 475 Arcade Building, Eighth and Olive. Phone, Olive 6849.
Hours 9 a. m. to 5:30 p. m.—Monday, Wednesday and Friday, 9 to 9

ST. LOUIS CHICAGO CLEVELAND DETROIT LOS ANGELES

11 Records Are Set in National High School Meet

Goodwillie, 17-Year-Old Chicago Athlete, Proves Individual Star.

By the Associated Press.

CHICAGO, May 26.—A blonde, spindle-legged youth named Eugene Goodwillie, regarded by his admirers as the only rival of Charley Paddock, the world's fastest human, today raced into the athletic hall of fame when he established a new American record in the 220-yard dash, tied the record for the 100-yard event, and practically unaided, won the nineteenth annual national interscholastic track meet for University High School of Chicago.

University High, with a total of 20 points, captured the honors in the high school division of the meet, while St. John's Military Academy, of Delafield, Wis., won the Academy section with a total of 60 points.

In the high school division Sacramento, Cal., and Cedar Rapids, Ia., tied for second place with 14 points; Hollywood and Huntington Beach, Cal., tied for fourth with 13; Wilson, Kan., fifth, with 11½, while Oklahoma City, Ok., and Red Bluff, Cal., were tied for sixth place with 10 points each.

Second place honors in the academy division went to Lake Forest Academy of Lake Forest, Ill., with 49½ points, with Allen Academy of Bryan, Tex., third with 35½.

The meet, conducted under the auspices of the University of Chicago, drew a record-breaking list of more than 750 schoolboy athletes from more than 30 States, making the event the greatest interscholastic meet ever held in America.

Eleven Records Shattered.

In addition to establishing two new American interscholastic records, the tying of another, eleven records for the meet were shattered. Goodwillie, the 17-year-old flying marvel, ran the 220-yard dash in 21 2-5, the fastest time the event has ever been run on a curved track. He tied the American record for the century, when he broke the tape five yards ahead of Joe Dicenzo, one of the fastest stars in the West, in 9 4-5, within one-fifth of a second of the world's record jointly held by Paddock and others.

Hamm of Lonoke, Ark., smashed the American international record for the broad jump when he leaped 23 feet 8½ inches, beating the former high school record of 23 feet 7 1-5 inches.

Harry Smith, San Diego National interscholastic champion in the pole vault, with a record of 12 feet 11⅞ inches, easily won his event with a leap of 12 feet 6 inches.

Individual stars were numerous in the day's competition, but the best of them undoubtedly was the lanky Goodwillie and Kuck of Wilson, Kansas, the highest individual point winners. Kuck amassed a total of 11½ points, winning first in the shotput, second in the javelin, and tieing for third in the discus. Goodwillie contributed 10 points to his team's total by capturing two firsts besides his remarkable running in the relay, which went to University High.

50 Starters in Mile Run.

One of the most thrilling races of the day was the one-mile run which went to Phillips of Rushville, Ind., who broke the tape ahead of 50 starters in 4m. 30 3-5s. Stevens of Santa Barbara, Cal., threw a shoe and continued to run for half a mile until his coach forced him to drop out of the race. Phillips won in the last three jumps, collapsing in the arms of his coach at the finish, after a neck-and-neck race with Platt of Eagle Grove, Ia.

The University High won the meet as a result of Goodwillie's great racing and the performance of the relay team and Fuqua, who won the second section of the 440-yard event.

Michigan Easy Winner.

By the Associated Press.

COLUMBUS, O., May 26.—The University of Michigan piled up a total of 97½ points to Ohio State's 37½ points in a dual track meet here today.

Yeatman Defeats Soldan, 9-1, and Wins High School Baseball Title

Cleveland Pushes McKinley Into the Cellar by Scoring Three Runs in the Ninth for 6-5 Victory—Stremmel Pitches Fine Game for North Siders.

Yeatman High School won its first major sport trophy since 1918 yesterday by capturing the Interscholastic League baseball championship. The North End nine humbled Soldan by a 9 to 1 score. Cleveland forced McKinley into last place by winning a 6—5 verdict by means of a ninth-inning rally.

Yeatman was never hard pressed. The pitching of Mal Stremmel was of the steady sort, and although he allowed Soldan to hit his delivery hard, he managed to scatter the six hits over five innings. The Yeatman defense was of high order and not one error was chalked against Stanley Hill's aggregation. Soroghan at third base was a real stone wall and several raps along the third base line bearing all the earmarks of safeties were converted into put-outs by the guardian of the far corner.

Soldan's lone counter came in the opening inning. A walk to DeStaebler, followed by Halwe's long single was responsible. From that point Soldan was helpless and but one man, DeStaebler, inthe sixth inning, reached second base.

Crause started the hurling for Soldan, but gave way to Beckett in the first inning when he walked three men after retiring the first two. As he was leaving the hill the ball was on the ground and Hannegan scored from third base. Beckett then retired the next hitter, closing the inning. But the North Enders came back in the next frame and pounded his shoots for three runs. Hits by Hannegan, Soroghan and Mulvihill, a walk to Harding and Selucky's bobble of Henderson's roller gave Yeatman the runs. Two more came in the third, Soroghan and Blumenkamp scoring on Henderson's single to right. Yeatman then played fast ball, fearing an interruption from rain, and contented themselves with holding off the Soldan attack. But as the elements subsided the North Enders resumed the attack and added one in each of the seventh and eighth innings.

YEATMAN.	AB	R	H	PO	A	E
Hgen 1b	4	2	1	0		
Harding rf	4	1	2	0		
Mulvihill ss	3	1	1	0		
Stremmel p	3	1	1	0		
Schact 2b	3	1	0	0		
Engler rf	4	0	0	0		
Soroghan 3b	4	0	0	1		
Blumk'p c	4	1	1	0		
Hend'rson cf	4	2	2	0		
Totals	34	9	9	0		

SOLDAN.	AB	R	H	PO	A	E
De Staeb'r 3b	3	1	2	0		
Brance'e ss	4	0	0	0		
Halwe 1b	4	0	1	0		
Stanfel'd rf	3	0	1	0		
Rober'n 2b	4	0	1	2		
Mullen lf	4	0	0	0		
Shaw cf	3	0	1	1		
Rawden'f c	3	0	0	0		
Crause p	0	0	0	1		
Beckett p	3	0	0	0		
Totals	30	1	6	4		

Innings	1	2	3	4	5	6	7	8	9
Yeatman	1	1	2	0	0	0	0	0	—9
Soldan	1	0	0	0	0	0	0	0	—1

Two-base hits—Hannegan, Sacrifice hits—Mulvihill, Soroghan. Struck out—By Stremmel 7, by Beckett 3. Pitching record—Off Crause, no hits and 1 run in 2-3 innings; off Beckett, 9 hits and 9 runs in 8 1-3 innings. Left on bases—Yeatman 7, Soldan 4. Time— 2 hrs. Umpires—Byrne and Murphy.

In the second contest Cleveland managed by means of a ninth-inning rally, to pull McKinley into the mire of the cellar. The final score was 6 to 5.

The closing inning was full of excitement. McKinley, the "visiting" team came into the final with a lead of two runs, the score being 5 to 3. Reinhardt, suffering from a split finger, had relieved Ponach in the latter portion of the eighth inning. He started the ninth by walking the first man, who was caught stealing on the next pitch. The second man walked and was picked off first. The third man was hit by a pitched ball and the next two were walked. The inning was ended when Ehrlich rolled to Reinhardt and was thrown out at first. Thus five men reached first base in succession but not a run was scored.

McKinley had broken a tie which lasted for five innings, in the eighth by scoring two men on four hits and a walk. The Cleveland attack which had been held to four hits in the eight frames, broke loose in the ninth. Bowersox and Spreck singled. Kaiser forced Bowersox and scored with Spreck on Plowman's single, with Spreck on Plowman's With Beck on second and Plowman on first, Musgrove drove to the centerfield fence and Beck crossed the pan with the winning count. A double is the official allowance for Musgrove.

The score:

McKINLEY.	AB	R	H	E
Ehrlich 3b	3	1	1	0
Kaiser lf	3	0	1	0
Condon 2b	4	1	2	0
Mulvihy cf	4	1	2	0
Selucky 2	3	1	1	0
Ehrlich p	4	0	1	1
Reinh'dt c	3	0	0	0
Holl'n 1b	4	0	1	0
Turner ss	3	1	0	1
Totals	31	5	10	2

CLEVELAND.	AB	R	H	E
Plowman 1b-2b	4	0	2	0
Musgrove 3b	3	0	1	0
Wunderlich ss	3	0	0	1
R'hardt 2b-ss	3	0	0	1
Spreck c	3	1	2	0
Kaiser c	4	2	0	0
Beck cf	3	2	1	0
Schulen. lf-rf	3	0	0	0
Bowersox p	0	0	0	0
Ponach p	1	0	0	0
Hamburger 2b	2	0	0	0
Totals	34	5	6	1

Innings—	1	2	3	4	5	6	7	8	9	
McKinley	2	0	0	0	0	0	2	0	0	—5
Cleveland	0	0	0	0	0	0	3	0	0	—6

Two-base hit—Musgrove. Sacrifice hits—Kaiser, Ehrlich. Stolen bases—Turner, Beck. Double plays—Wunderlich to Plowman to Reinhardt; Ponach to Wunderlich to Reinhardt. Hit by pitched ball—By Reinhardt (Mulvaney). Base on balls—Off Schulenberg 1, off Reinhardt 4, off Ponach 3, off Ehrlich 1. Struck out—By Ehrlich 5, by Ponach 1. Pitching record—Off Schulenberg, 5 hits, 3 runs in 1 2-3 innings; off Ponach, 5 hits, 2 runs in 6 1-3 innings; off Reinhardt, 0 hits, 0 runs in 1 inning. Left on bases—McKinley 10, Cleveland 6. Time —2h. 15m. Umpires—Byrne and Murphy.

Final standing of teams:

CLUB.	Won.	Lost.
Yeatman	7	1
Central	6	2
Soldan	4	4
Cleveland	2	6
McKinley	1	7

AUDITING TEAM GOES INTO FIRST PLACE IN CITY BOWLING TOURNEY

The Auditing team of the First National Bank League rolled into first place in the city handicap bowling tournament on the Stein Junior alleys last night with a total of 2946, which included a donation of 195 pins. The team totaled 2757 scratch. Lowey was high for the team with 619. Wamhoff counted 550, Entzeroth 537, Heidendorf 525 and Boehmer 522. None of the other fives gained a place among the leaders.

In the doubles, Maes and Sanguinette went into third position with 1275, which included a 120-pin handicap. Maes counted 587 and his partner 585. Helle and Noe counted 1246, Langbein and Bieger 1226, Doebber and Stauder 1223 and Young and Martin 1207.

The best score in singles was a 646 for Stauder. He was followed by Arneson 642, Williams 636, Hausdorf 626, Pauly 627, Smith 620, Grubb 619, Schlapprizzi 617, Clendinin 614, Bellm 609 and Wegener 603.

COLUMBIA COLLEGE WINS INTERSTATE TRACK MEET

By the Associated Press.

CHICAGO, May 26.—Columbia College of Dubuque, Ia., with 58 points to its credit, won the first annual track and field meet of the Western Interstate Collegiate Conference, composed of small colleges of the Middle West, at Depau University today.

Wisconsin State Normal of Lacrosse, was second with 40 points and Depaul with 20 points was third. Of the six colleges in the conference, only the three entered and participated in the 13 events.

The fastest time in the meet was made by Willey of Columbina who negotiated the 100-yard dash in 10 seconds flat. Tonessani of Wisconsin State Normal ran the 440-yard dash in 50 2-5s. Next year's meet will be held in the new stadium of Columbia College at Dubuque.

WAYCROSS

The Automatic Windshield Cleaner That Cleans CLEAR Across



Old true windshield cleaner—cleans only small semi-circular space. Gives false sense of safety.

WAYCROSS AUTOMATIC CLEANER—CLEANS entire height and width of glass. Clear vision everywhere, all the time.

YOU WOULDN'T DELIBERATELY BLIND ONE EYE—yet in effect that is just what you are doing when you use a windshield cleaner that clears less than half the windshield. Safety and consideration call for a clear view through all of the windshield, all the time.

The illustrations above tell the story and the advantages of the WAYCROSS AUTOMATIC WINDSHIELD CLEANER in rain, snow and heavy mist, and will no doubt be obvious to the careful, considerate automobilist. Quickly, easily attached by anyone and operated without cost by the motor's vacuum, it glides noiselessly, smoothly, **automatically** back and forth the full width of the windshield, clearing it completely, thoroughly. Unobstructively located on outside of windshield it remains at extreme end, out of the way when not in use. Sizes for all windshields.

SEND FOR DESCRIPTIVE BOOKLET.

DISTRIBUTED BY

The Price-Hollister Co.

2739 Locust Street

HAIR STAYS COMBED, GLOSSY

"Hair-Groom" Keeps Your Hair Combed—Well-Groomed



Millions Use It—Fine for Hair! —Not Sticky, Greasy or Smelly

A few cents buys jar of "Hair-Groom" at any drug store, which makes even stubborn, unruly or shampooed hair stay combed all day in any style you like.

Butch and Kabby Only Local Ring Stars Remaining

Lure of Chicago Has Taken Flanagan, Kaiser, Osner and Bandy Away.

Unless Chicago's "bootleg" boxing game comes to a standstill for want of the needed injunction, the entire St. Louis ring colony may be transferred to Chicago ere long.

In recent months five of the best boxers in this vicinity have placed themselves under the management of Chicago men, Harry Kabakoff being the only local boxer of first water to continue his St. Louis affiliation.

Patsy Flanagan, Kid Bandy, Frankie Osner, George Butch and now Peewee Kaiser have gone to Chicago for bouts and have all made quick connections. Bandy hurt his hand and has not fought recently, and Butch is returning to St. Louis for a bout at the Coliseum next Tuesday. But the others are still camping abroad.

Flanagan has fared better than any of the others and has accumulated over $10,000 in cash as a result of frequent fights in the Chicago district. He was well received and has had matches with the very best men in the bantamweight division.

Former Rivals Now Stable Mates.

One of the queer phases of the Flanagan-Kaiser situation is that where once there was friction between their former managers of so keen a nature that they could not be brought together, now they are hobnobbing under the same tent.

Kabakoff, a boxer of more than usual promise, will get another chance to exhibit his present fine form at the Coliseum Tuesday night, when he opposes Tony Caponi.

Caponi, bouts with high-rank featherweights show, is a boy of considerable ability. Few of the leaders of his class have had decisive advantages over him while a long list of victories indicates he can step a bit faster than most of the good ones. His knockouts have been few and apparently he relies on skill rather than on heavy artillery to win his battles.

Kabby's recent fine display against Babe Herman, showed St. Louisans what the "Ghetto Ghost" could do when right.

Butch to Box Conway.

George Butch, one of the prodigal wanderers, who has refurned at least for the moment, will face the stylish-stepping Frankie Conway of New York. Conway reminds one of Billy Cole of a few years ago, in that he always left the impression, even when being worsted, of having something in reserve. Conway made a fine impression in the first few rounds of his fights here with Johnny McCoy of Cleveland. But both bouts deteriorated into Waltz-Me-Around-Again-Willie stunts and the public was not particularly entranced.

He ought to know too much for George Butch, but that aggressive young man's lively attack will keep Conway busy defending himself, in all probability.

Jimmy Kerns will meet Johnny Lucas in the third 10-round bout on the program, which appears to be one of the best arranged by the Coliseum since the reopening of the game.

Stars Oppose Nashville.

The St. Louis Stars will open a three-game series with the Nashville (Tenn.) Elite Giants at Star's Park, Compton avenue and Market street, this afternoon.

Hyatt's



—but first supply yourself with one of the following

Baseball Gloves

Real $5 and $6 Horsehide Gloves Lobert, Fletcher, Cobb and other well-known models. Special for this week.... $3.95

Bill Doak Gloves—Complete stock; each $7.50

Louisville Slugger Bats $1, $1.50 and $2

Baseball Shoes—Of genuine kangaroo, with double soles; hardened hand-forged spikes. $7.50 value, special $4.95

Goldsmith Official League Baseball Guaranteed 18 Innings—$2.00 value. Special, at..... $1.25

Mail Orders Promptly Filled

Hyatt's

417 N. Broadway

Between Locust and St. Charles—thru to 510 St. Charles.

One of Dempsey's Favorite Training Dishes Is Sausage; Jack Evidently Wants to Win the Wurst Way

Zev, Winner of Derby Is Victor In the Withers

Jockey Sande's Overconfidence Almost Results in Defeat of Sinclair's 3-Year-Old.

MARTINGALE IS SECOND

Coming Strong at Finish and Would Have Passed Winner in Few More Strides.

By Leased Wire From the New York Bureau of the Post-Dispatch.

NEW YORK, May 26.—Harry F. Sinclair, owner of the Rancocas stable, comfortably stretched out, no doubt, in a steamer chair on the steamship Homeric, received the following wireless message about 4:30 o'clock this afternoon.

"Zev led all the way. Martingale second. Mile 1:37 2-5.

(Signed) "SID."

This concise message, sent by Mrs. Harry F. Sinclair, accurately described the forty-eighth running of the historic Withers before another big and distinctive crowd at Belmont Park today.

It did not tell, however, of the loss of a heart-beat to thousands when Earl Sande began taking up in the last few strides and Clarence Kummer, quick to see his chance, almost stole the rich prize with J. S. Cosden's Martingale. It did not tell that the victory put Zev in that select list of horses which has won $100,000 or more.

Finish Drawn too Fine.

Zev won eased up by a scant half length—some called it a neck, but the boy drew the finish so fine that Martingale, soundly beaten at the last sixteenth pole, would have won in another stride or two.

Earl Sande makes few mistakes in race riding but he made the grievous one of too much confidence today and deserved a sharp reprimand from the stewards. Too much was at stake for the boy to take so much for granted.

Sinclair, called abroad on business, now has missed seeing Zev run two of his greatest races. He did not go out to Louisville on the previous Saturday to watch him win the Kentucky Derby and $32,600 from Martingale, Vigil and a host of others. He was on the Atlantic today when the son of The Finn-Miss Kearney added the historic Withers and $18,300 to his credit. This brought his total of earnings to $104,445.

Second Victory Over Martingale.

He has the satisfaction, however, of knowing that he owns a horse which is likely to be the best three-year-old in the country. At this moment only Wilderness of the R. T. Wilson stable can be suggested as a rival for the honors. Martingale is not far away and may yet turn the tables in some race before the season is over but Zev has now twice beaten him decisively and for the present the line is clear.

Zev's time today was the fastest ever recorded at the track for a three-year-old.

Zev's victory matched that of Aristides which after winning the first Kentucky Derby in 1875, captured the second running of the Withers. Sir Barton won both the Derby and Withers in 1919.

Commercial League.

The Union Electrics of the Commercial League, defeated the Tower Camp M. W. A. team, 3 to 2, in the first game of a double-header and tied, 4 to 4, in the second game, which was called at the end of the seventh inning on account of the 6 o'clock rule. Wilmes of the Tower Camp team gathered four hits in as many times at bat in the first game, two going for triples.

Innings—	1	2	3	4	5	6	7	8	9	T.	H.	E.
Union Elect.	0	0	2	1	0	0	0	0	0	3	5	1
Tr. Cp. M. W. A.	0	0	0	0	0	1	0	0	0	1	3	1

Batteries: Glore and Vancock; Calin, Kyle and Welsch.

Innings—	1	2	3	4	5	6	7	T.	H.	E.
Tr. Cp. M. W. A.	3	0	0	0	0	1	0	4	6	1
Union Elect.	1	0	1	0	0	2	0	4	6	2

Batteries: Wilmes, Kyle and Welsch; Behrens, Glore and Haack.

STANDING OF THE TEAMS.

	Won.	Lost.	Pct.
Union Electric	4	1	.833
Bell Telephone	4	1	.800
Graham Paper	4	1	.800
Tower Camp M. W. A.	4	1	.800
Barnard Stationery	0	5	.000
Auto Parts	0	5	.000

Tomorrow's Belmont Entries.

First race, conditions, 2-year-olds, $1000, four and one-half furlongs:

MacLean	113	Altweiler
Hands Up	113	Special Water
Donnelly	117	*Silas Mo
Lord Bacon	110	Pep to Peep
The World	113	Americus
Race	117	Tramantia
Prince King	117	Neptune
Gay Bet	115	

Allanconas Stable entry; bf. W. Madden entry.

Second race, steeplechase, selling, 4-year-olds and up, $10,000, about two miles:

Subrogate	130	Grime
Passable	131	*Nodman
Crest Hill	144	

Third race, conditions, for mares, 3-year-olds and up, $1,000, five and one-half furlongs, main course:

Queen of Gold	110	Helleborn
Prodigious	110	Silk Tassel
Aviator	111	Rose Fair
Kilroy	112	Reigoma
Mary Patricia	107	Wishbone
Pantomime	107	Sly by Day
Nantucket	107	

Fourth race, conditions, 3-year-olds and up, $1,200, one mile:

Osprey	108	Home Stretch
King Albert	114	Southern Cross
Brian	114	Dainer
Maryland Ball	110	Flying Cloud
Moonraker	110	Nantucker

Fifth race, claiming, fillies, 2-year-olds, $3,400, four and one-half furlongs, straight:

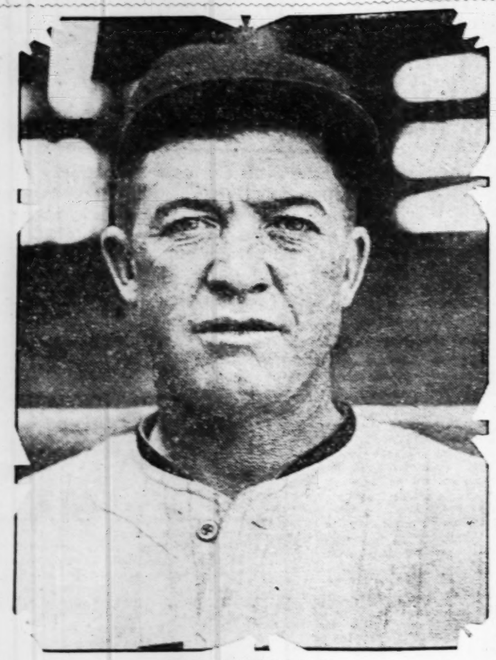
*No Lady	104	Clarice
Trap Rock	99	Pontenna
Lady Choco	104	Princess Jane
*Lady Audley	103	Lady Argos

Sixth race, maidens, 3-year-olds and up, $10,000, six furlongs, main course:

Simoon	111	Peddler
High Hand	111	The Caesar
Rock Bottom	111	Ethereal Blue
Sol Chevy	111	Dozer
Decoration	111	High Prince
The Gregorian	111	Sagacious
Thomas Piper	111	Seal Wolf
Chestnut	111	Stony Point
Dunlobbo	111	Pinaty Cass
Prince Minister	111	Dr. Whitehurst
Samarotta	111	Brumoline

Weather, clear; track, fast.
*Apprentice allowance claimed.

Holds Modern Pitching Record



GROVER ALEXANDER.

His feat of going 53 consecutive innings without giving a base on balls at the start of the present season has not been excellent in recent years.

Racing Results and Entries

Yesterday's Belmont Results.

FIRST RACE, Maidens, 2-year-olds, claiming, purse $1200, $0, four and a half furlongs straight:

Pedestrian	112	Kilbourne	3	2	2
Kilowie	112	Hilario	5	3	3
Boot	112	Stark	4	4	4
Strade, Mirak, Princess T. also ran.					

SECOND RACE, Steeplechase, International, Steeplechase Handicap, $2000 added, 4-year-olds and up, about 2 miles. Swampoodle entered:

Swampoodle	148	Haynes	7	10	10
Hayward	139	Byers	4	9	9
Rivermacha	139	Ferris	3	8	8
Swampoodle, Ireland, Thornhill also ran.					
Rivermacha and Swampoodle coupled—Stable entry.					
Sauvegarde and Parlays coupled—Mrs. G. W. Loft entry.					

THIRD RACE, The Withers, Guaranteed 3-year-olds and up, Highweight Handicap, purse $14,250 added, six furlongs, main course:

Zev	126	Sande	1	1	1
Martingale	112	Kummer	2	2	2
Vigil	112	Mooney	3	3	3
Sweeping Light, Sweeping Water, Bob Tail, Mark Twain also ran.					

FOURTH RACE, The Withers, with $5000 added, for three-year-olds, entire horses, 3-year-olds, one mile—Zev, 118, Sande, 2 to 10, even, won; Martingale, 118, Kummer, 5 to 1 and 2 to 1, second; Marconigram, 118, Barbara Bush, 118, (Corbett), 6 to 1, third. Time—1:37 2-5. Also ran—Bob Tail and Autumn Belle.

FIFTH RACE, 4-year-olds and up, selling, purse $1200, $0, one mile and 70 yards:

Valor	111	Sande	3	2	3
Wee Billy	108	McLaughlin	2	3	2
Wm. McLaughlin	105	Mooney	1	1	1

Time—1:47 2-5. Also ran—Rosalie Prior, Thornaway and Ivan.

SIXTH RACE—The Dutch Fillies, 2-year-olds, purse $1200, $0, four and a half furlongs straight:

Anna Marrington	115	Mooney	1	1	1
Sweetheart	115	Haynes	2	2	2
Lucky Lee	115	Ferris	3	3	3

Time—:54 3-5. Also ran—Martin, Margaret Lawrence.

Yesterday's Woodbine Results

FIRST RACE—York Plate, claiming, $1500 added, 3-year-olds, Canadian bred, mares and geldings, Seven Leagues, purse $3,145, $1,430, $85, second Lemonlite, $1,430, $715, $3, second Chapman 107 (Stevens), $4.50, third Time 1:12 4-5. Also ran—Sweet Lassie, Rondo, Sweet Marie, Martin Dale, Corne, Sagrado.

SECOND RACE—Aintree Steeplechase Handicap, $5000 added, 4-year-olds and up, about two and a half miles. Courtmore 143 (Mahon), $3.40, $2.50, even, second Seax 145 (Hanley), $2.50, out, second Dunraich, 152 (Keating), third Wine, $4.50. Also ran—Sandy Wrack, Grass.

THIRD RACE, Lorne Plates, $1500 added, two-year-olds foaled in Canada, purse $4,145, out, won Rolando, 116 (Wood), $2.60, out, second Argumental, 108 (Hodson), third Time—1:01. Silent Kate Harp O' Prophesy also ran.

FOURTH RACE, King Edward Gold Cup Handicap, $5000 added, one mile and a sixteenth—Baby Grand, 111 (Garner), $8.95, $3.90, $3.15, won; Rockwell, 99 (Rice), $3.90, $3.15, second Fairway, 110 (Scoon), $3.85, third Time—1:43. Also ran—Gallant Knight, Golden Sphere, Eulalia, Fair Glen, Setting Sun, Scot Cash, Best Pal and Upperman.

FIFTH RACE—Waterloo Plate, claiming, 1600 added, maidens, three-year-olds and upwards, Fobus, 107, (Ward), $4.10, $2.60, $2.30, won; Fleetwing, 107, (Wilson), $3.40, $2.30, second Lucky Break, 105, (Rice), $2.30, third Time—1:40 2-5. Also ran—Rosa Bella, Sir Knight, Sir Hugo, Nine Ten.

SIXTH RACE—William Beadle Memorial Handicap, $500 added, 3-year-olds and upwards, foaled in Canada, purse, $1,145, $1,430, $1,430, $715, second Baby Mine 108 (Stevens), $11.20, $5.50, second Sir Ivanhoe, 95 (Lalonde), $4.20, third Time, 1:40 2-5. Rosario, Paddle, Proven Defiance, Royal Chester, King's Court, York-ist, Oversight, Elsenna also ran.

SEVENTH RACE, Gravenhurst Plate, claiming, $1200 added, 3-year-olds and upwards, foaled in Canada, purse $1,145, $1,430, $715, second Phalanx 118 (Kline), $8.60, $4.10, $3.15, won; Baby Mine 108 (Stevens), $11.20, $5.50, second Sir Ivanhoe, 95 (Lalonde), $4.20, third Time, 1:40 2-5. Rosario, Paddle, Proven Defiance, Royal Chester, King's Court, York-ist, Oversight, Elsenna also ran.

EIGHTH RACE—The Dutch Fillies, 2-year-olds, purse $1200, $0, four and a half furlongs straight:

Anna Marrington	115	Mooney	1	1	1
Sweetheart	115	Haynes	2	2	2
Lucky Lee	115	Ferris	3	3	3

Time—:54 3-5. Also ran—Martin, Margaret Lawrence.

Tomorrow's Thorncliffe Entries.

First race, $1000, maiden, 2-year-olds, five and one-half furlongs:

Virginia B.	111	Chief Clerk
Lucky Peters	111	Ashdon
Pedrail	111	Pony Mars
Tea Cozy	111	Nimbus
Sally Shoe	111	Kalsomine
Sally Shoe	111	Arkansinea
Jane	111	Schwartz Athletic
Jane	111	Schwartz Golf

Alsmeyer entry.

Second race, claiming, $10,000, 2-year-olds, five and one-half furlongs:

Cleo Cook	101	Benzinger
Cleo Cook	104	Benzinger
Norah	107	Nimbus
Norah	107	Nimbus
Wildcat Seed	110	*Limarky
Lad	110	Also eligible
Martha	111	Dennis
Lucky Sox	107	Martin
Sons of Martin	107	*Martin

Fourth race, $1000, 3-year-olds, six furlongs:

Hallie	101	Pony Express
Hallie	104	Hermann
Hallie	104	Nimbus
A Kentucky Lemon	105	Alsbel Clarke
Archibald	114	

A Kentucky stable entry.

Fifth race, Thorncliffe Spring Handicap, $2500, for 3-year-olds and up, mile and a sixteenth:

Rialto	107	*Colando	102
Supermative	109	Pickens	104
Michael Clayton	99	dFair Gain	110
Track Harmonious	104	Lunetta	108
Blarney Stone	104	Lunetta	108
Shuffler Buck	101	Best Pal	122
Bud	114		

Phillips entry. bM. J. Reid entry. cSchofield stable entry. dKenilon stable entry.

Sixth race, claiming, $1000, 3-year-olds and up, mile and a sixteenth:

Royal Duck	102	Stroke	104
All Fair	107	Stroke	104
Sol Thorn	110	Mahan	105
*Mom	110	Marcumsen	108
Jane Ely	110	Jewell V. D.	110
Star Realm	111	Jewell V. D.	111

Seventh race, claiming, $1000, 3-year-olds and up, one mile and a sixteenth:

Sixty Stock	97	Kennedy	104
Miss Thorn	104	Stroke	104
Mom	104	Mahan	104
Gene Ely	107	Jewell V. D.	110
Star Realm	111		
Faithful	113		

Eighth race, claiming, $1000, 3-year-olds and up, mile and a sixteenth:

Rialto	92	*Courtare	105
Sixty Stock	97	*Tea Cozy	102
Flower Shop	94	*Tea Cozy	107
Last Break	100	*Forest Leaves	107

Ninth Race, $2000, Orchard Hall Handicap, 3-year-olds and up, 6 and a half furlongs:

Thompson	100	Brooklands	110
Dr. Norma	102	Shadeblaire	120
Dr. Mark	106		

Tenth Race, $1700, allowances, The Oaks, 3-year-olds and up, one mile:

Prince Til The	98	Marquis Mahar	110
Sweetie	101	Excuse Me	108
Queen High	113		

Sixth Race, $1400, allowances, The Golden Maxim, 2-year-olds, 4 and half furlongs:

Laheen	103	Flax	113
Sefidan	108	S. Jordan	113
Curry Desha	108	Keegan	113
Queen Bess	113		

Seventh Race, $1300, claiming 3-year-olds and up, mile and a sixteenth:

*Prince	93	Ben Valet	103
Ed Pendleton	97	Kirkwington	112
Spinball	97	Also eligible	
Ed Pendleton	97	Kimmons	109
*Kemlin	107	Chicamo	97
*Cautious	107	*The Wife	115
Lothair	108	Fair Ultra	109
Sweater	108	Willow Tree	109
Solid	108		

*Apprentice allowance claimed.
Weather, cloudy; track heavy.

Tomorrow's Louisville Entries.

First Race, $1300, claiming 3-year-olds, five furlongs:

*Thelma	103	Kindred
*Thelma	103	Ten Stars
*Thallemia	103	Bonditta
Rachel	108	Bold Gold
Rachel	108	Also Mr. Quick
Yaka	108	*Child's Play
Glory of the	108	*Begum
Sons	108	*Queen Esther
Golden Billows	108	*Miss Leighton
Broken Blossom	108	Silver Josella
Phillip	108	*Great Lady
Miss Marie	108	

Second race, $1300, claiming 2-year-olds maiden colts and geldings, four and a half furlongs:

*Missing	113	Nonas	113
Alaska	113	Inman	113
Wong Bee	113	Post Dispatch	113
Glammore	113	Also Eligible	
Essex	113	Quinham	113
The Miss	113	*Silvergrift	113
Marmaduke	113	Moorfield	113
Buck	113	Buttercup	113
Fight	113	*Quinn	113

Third race, $1300, claiming 2-year-olds and up, fillies and mares, mile and a sixteenth:

*Sunny Gorda	92	*Courtare	105
*Sunny Gorda	97	*Tea Cozy	107
Flower Shop	94	*Tea Cozy	107
Last Break	100	*Forest Leaves	107

Fourth Race, $2000, Orchard Hall Handicap, 3-year-olds and up, 6 and a half furlongs:

Thompson	100	Brooklands	110
Dr. Norma	102	Shadeblaire	120
Dr. Mark	106		

Fifth Race, $1700, allowances, The Oaks, 3-year-olds and up, one mile:

Prince Til The	98	Marquis Mahar	110
Sweetie	101	Excuse Me	108
Queen High	113		

Sixth Race, $1400, allowances, The Golden Maxim, 2-year-olds, 4 and half furlongs:

Laheen	103	Flax	113
Sefidan	108	S. Jordan	113
Curry Desha	108	Keegan	113
Queen Bess	113		

Seventh Race, $1300, claiming 3-year-olds and up, mile and a sixteenth:

*Prince	93	Ben Valet	103
Ed Pendleton	97	Kirkwington	112
Spinball	97	Also eligible	
Ed Pendleton	97	Kimmons	109
*Kemlin	107	Chicamo	97
*Cautious	107	*The Wife	115
Lothair	108	Fair Ultra	109
Sweater	108	Willow Tree	109
Solid	108		

*Apprentice allowance claimed.
Weather, cloudy; track heavy.

Olympic Soccer Team Should Be Tested on Field

Municipal Recreation Head Willing to Pit All-St. Louis Eleven Against All-Americans.

Plans of the United States Football Association to select an all-America amateur soccer football to represent the United States in the Paris Olympic Soccer games is all wrong, in the opinion of Rodowe Abeken, superintendent of Public Recreation in St. Louis and the guiding spirit of the Municipal Athletic Association. His criticism is constructive in that he offers what he considers a better plan for the determining of the eleven that is to represent the United States abroad.

"All-America teams mean little," Abeken said today. "It is obviously impossible for a man in New York to say authoritatively that this St. Louis center forward is better than that Boston man, without having seen either in action. The same applies to each position and to the entire eleven. An eleven chosen in this manner might be inferior.

All-U. S. vs. All-St. Louis.

"My suggestion would be to have sectional teams chosen, and the best eleven as between these decided by elimination play. In default of this, inasmuch as St. Louis amateur soccer is far ahead of that in almost any other section, I would suggest that the authorities go ahead with the selection of an All-America eleven and then pit it against an All-St. Louis team.

"That would give the All-U. S. stars a real test. Merely selecting a team hap-hazard and trusting that it will be O K is not the right way to give America its strongest representation."

Municipal Body Recognized.

Abeken yesterday announced the glad news that the Municipal Soccer League had been granted direct and separate representation on the United States Football Council. This was contained in a telegram from Father J. J. Thompson, one of a committee of three who attended the U. S. F. A. meeting in Cleveland.

This was taken to mean that the local body will henceforth be independent of the Missouri District. The St. Louis municipal organization will have one vote for titles, first 22 teams and one vote additional for each 30 teams, above the first 22.

POLO GAMES BETWEEN TEAMS OF COUNTRY CLUB AND WAUKONDA TODAY

The second of a three-game polo series between the teams of the Waukonda Club of Des Moines, Ia., and the St. Louis Country Club will be played this afternoon at 3 o'clock on the Country Club grounds.

No admission will be charged and parking space for automobiles will be provided.

The first game of the series scheduled for yesterday afternoon was postponed on account of wet grounds and the third will be played Wednesday afternoon.

No decision was yet for the playing of the postponed game but it is probable that it will be played next Sunday.

MUNICIPAL LEAGUE GAMES TODAY

EMPIRE LEAGUE (Double-Headers on All Grounds)—Forest Park, grounds 8, Rhodes-Burford vs. Laclede Buds, 1:30 p. m.; grounds 11, Phiris vs. Prendergasts, 1:30 p. m.; grounds 12, Typos vs. Quentin Roosevelt, 1:30 p. m.

INDEPENDENT LEAGUE — Fairground, grounds 1, Hamilton Browns vs. Y. M. H. A., 1:30 p. m.; grounds 1, Stuarts vs. Cleveland Sky, 3:30 p. m.; grounds 3, Rexalls vs. Polish Falcons, 3:00 p. m.

KNIGHTS OF COLUMBUS LEAGUE—Sherman Park, grounds 2, Kain Council vs. Laclede, 3 p. m.; Forest Park, grounds 6, Kenrick Council vs. University, 3 p. m.; grounds 7, De Andreis Council vs. Santa Cruz, 3 p. m.

MERCANTILE LEAGUE — Fairground, grounds 2, McElroy-Sloans vs. Smiths, 3 p. m.; grounds 4, Superiors vs. Rolls, 3 p. m.; Sherman Park, grounds 1, Nedrighaus vs. Chevrolet, 3 p. m.

DE MOLAY LEAGUE—Forest Park, grounds 10, Perfection vs. St. Louis, 1:30 p. m.; Granite City vs. East St. Louis, 3:30 p. m.

SOUTH SIDE LEAGUE—Carondelet Park, grounds 1, Walter Kunze Post vs. Central Union, 3 p. m.; Grover Cleveland grounds, South Broadway Merchants vs. Notre Dame, 3 p. m.

SOUTH SIDE SODALITY LEAGUE—Carondelet Park, grounds 3, St. Henry vs. St. Boniface, 3 p. m.; Lemp's Park, grounds 1, St. Pius vs. St. Hedwig's (John Kaufer), 3 p. m.

JUNIOR LUTHERAN LEAGUE—Fairgrounds, grounds 5, Zion vs. Federal, 1:30 p. m.; grounds 5, Hope vs. Concordia, 3:30 p. m.

CITY LEAGUE (Double-Headers on All Grounds)—O'Fallon Park, grounds 1, Arrays vs. Stuart Jrs., 1:30 p. m.; grounds 2, Assumption vs. Holy Name, 1:30 p. m.; grounds 3, Bob White vs. Special Help, 1:30 p. m.

WILSON LEAGUE—Murphy Playgrounds, grounds 1, Kesslers vs. Amplifiers, 1:45 p. m.; Connelly Stars vs. Eagles, 3:30 p. m.; Forest Park, grounds 17, Western A. C. vs. Tigers, 3 p. m.; grounds 18, University City vs. Lorraines, 3 p. m.

COLORED INDUSTRIAL LEAGUE—Tandy Playgrounds (Sumner High), Miss vs. Tandy, City vs. Soulsby, 3 p. m.; Forest Park, grounds 20, Mo. Press Brick vs. Union Electrics, 3 p. m.

M'KENDREE ATHLETES SCORE 39 POINTS AND WIN ALTON TRACK MEET

ALTON, Ill., May 26.—McKendree College of Lebanon, Ill., won the dual contest of the Methodist-powered meet on Western Field, today, with a total score of 39 points. Principia was second with 36½, Western Military Academy third with 28 and Shurtleff College fourth with 12½.

Hall of Western and Ison of McKendree were tied for individual honors with 14 each. Rain fell in the medley and made the track very slow.

Summary of the events:

MILE RUN—Dickson, McKendree, first; Haines, McKendree, second; Freeman, McKendree, third. Time, 4m 36 4-5s.

440-YARD DASH—Rhodes, Principia, first; Hall, McKendree, second; Bryant, Western Military, third. Time, :54 3-5s.

MILE RELAY—McKendree, first; Western Military Academy, second; Principia, third. Time, 3m 39 2-5s.

100-YARD DASH—Ison, McKendree, first; Hall, McKendree, second; Potter, Shurtleff, third. Time, :10 3-5s.

120-YARD LOW HURDLES—Hall, Western Military Academy, first; Wilson, McKendree, second; Wilson, McKendree, third. Time, :17 4-5s.

880-YARD DASH—Dickson, McKendree, first; Haines, McKendree, second; Hoken, Principia, third. Time, 2m 11 1-5s.

POLE VAULT—Nelson, McKendree, first; Wilson, McKendree, second; Whalen, Shurtleff, third. Height, 10 ft.

BROAD JUMP—Ison, McKendree, first; Rhodes, Principia, second; Bryant, Western Military Academy, third. Distance, 20 ft.

220-YARD DASH—Bryant, Western Military Academy, first; Rhodes, Principia, second; Potter, Shurtleff, third. Time, :24 2-5s.

DISCUS THROW—Pyle, McKendree, first; Wilson, McKendree, second; Whalen, Shurtleff, third. Distance, 99 ft.

HIGH JUMP—Ison, McKendree, and Potter, Shurtleff, tied for first; Hall, Western Military Academy, second. Height, 5 ft. 6 in.

JAVELIN THROW—Schaffer, Western Military Academy, first; Shurtleff, second; Pyle, McKendree, third. Distance, 150 ft. 4 in.

Mile relay was given for time only. Time, 4m 4-5s. Silver cup was given for this event.

Railroad League.

The leading Cotton Belt team of the St. Louis Railroad League, defeated the Mobile & Ohio team, 7 to 0, in the game played in that League yesterday. Gallin, left field for the Cotton Belt team, starred on the defense with several sensational catches.

	1	2	3	4	5	6	7	8	9	R.	H.	E.
Cotton Belt	2	0	0	0	0	0	0	5	x	7	9	0
Mo. & Ohio	0	0	0	0	0	0	0	0	0	0	5	4

Batteries—Carter and Keeven; Rahberg and Hunter.

STANDING OF THE TEAMS.

	Won.	Lost.	Pct.
Cotton Belt	4	0	1.000
Maryland	1	0	1.000
Mobile and Ohio	1	3	.250
M. K. & T.	0	3	.000

College Baseball

Princeton 13, Harvard 12.
Holy Cross 6, Pennsylvania 4.
Army 8, Manhattan College 7.
Georgetown 4, Fordham 2.
Dartmouth 7, Brown 3.
Yale 8, Cornell 5.
Ohio State 7, Northwestern 1.
Notre Dame 3, Iowa 2.
Kansas U. 6, Kansas Aggies 2.
West Virginia 12, Grove City 3.
Wisconsin 2, Minnesota 0.

Dempsey Will Box Ten Rounds Today

For the Remainder of the Week He Will Go Trout Fishing and Rest.

By the Associated Press.

GREAT FALLS, Mont., May 26.—Tomorrow promises to be the busiest day Champion Jack Dempsey has had since he opened a training camp here in preparation for his world championship fight with Tommy Gibbons at Shelby, July 4. He will box 10 rounds, two each with the giant Negro Godfrey; Jack Barke Pittsburg heavy; Harry Drake British welter, Billy Wells the English welter and Frank Powers, the New York middleweight.

With two rounds of shadow boxing and two rounds with the bag, this will be the heaviest work done by the champion since his camp was established here.

Monday Dempsey will rest in camp without work and Tuesday will go trout-fishing. The entire week will be a lay-off for the camp and there will be no work outs of any kind until about June 4 for Dempsey or his aides.

Jack Kearns, manager for Dempsey left this morning for Salt Lake where he will remain a week.

The usual routine was observed at the camp today. Dempsey took the usual morning run of eight miles and boxed six rounds with Godfrey, Drake and Burke.

The boxing took on the nature of real fighting and Dempsey landed a number of rights and lefts which left his partners, gasping, particularly in the case of Drake and he received a number of hard wallops in return.

Iowa Track Team Wins.

MINNEAPOLIS, Minn., May 26.—Iowa's crack track team proved its superiority over another Big Ten rival today, defeating the Minnesota squad in a dual meet at Northrop Field with 14 points to spare. The final score stood, 78⅓ to 64⅓.

Minor League Results.

INTERNATIONAL LEAGUE.
Jersey City 4, Reading 3.
Baltimore 4, Newark 3.
Buffalo 16, Syracuse 6.
Rochester 10, Toronto 4.

THREE-EYE LEAGUE.
Decatur 11, Rockford 1.
Bloomington 2-4, Evansville 1-3.
Danville-Moline, rain.
Terre Haute-Peoria, rain.

SOUTHERN ASSOCIATION.
Mobile 5, Nashville 4.
Birmingham 3-1, Little Rock 0-1. Second game called in tenth, darkness.
New Orleans-Chattanooga, rain.
Atlanta-Memphis, rain.

WESTERN ASSOCIATION.
Oklahoma City 8, Henrietta 6.
Springfield 8, Enid 5.
McAlester 9, Fort Smith 8.
Joplin 10, Ardmore 3.

WESTERN LEAGUE.
Des Moines 13, Denver 5.
Omaha 4, Tulsa 1.
Oklahoma City 9, Wichita 5.
Sioux City 6-4, Omaha 4.

TEXAS LEAGUE.
Dallas 11, Galveston 7.
Houston 9, Wichita Falls 8.
Fort Worth 6, San Antonio 3.
Shreveport 7, Beaumont 6.

COAST LEAGUE.
Sacramento 6, Seattle 3.
Portland 5, Salt Lake 1.
Los Angeles 3, San Francisco 2.
Vernon 7, Oakland 6.

Minor League Standings.

SOUTHERN LEAGUE.

Club	W.	L.	Pct.	Club	W.	L.	Pct.
Nashville	20	14	.588	Atlanta	18	17	.514
Chattanooga	19	14	.576	Birmingham	20	19	.513
Memphis	14	13	.519	Little Rock	14	17	.452
Mobile	14	15	.483	New Orleans	10	22	.313

THREE-I LEAGUE.

Club	W.	L.	Pct.	Club	W.	L.	Pct.
Bloom'n	12	8	.600	Terre H.	11	10	.524
Decatur	11	8	.580	Rockford	11	11	.478
Danville	11	11	.500	Moline	10	11	.476
Peoria	11	10	.524	Danville	6	14	.300

INTERNATIONAL LEAGUE.

Club	W.	L.	Pct.	Club	W.	L.	Pct.
Rochester	23	6	.806	Toronto	14	15	.483
Baltimore	21	8	.724	Jer. City	14	20	.394
Buffalo	17	13	.567	Newark	12	20	.375
Reading	16	16	.500	Syracuse	7	26	.212

CORNELL EIGHT WINS FROM HARVARD CREW

By the Associated Press.

CAMBRIDGE, Mass., May 26.—Cornell won the varsity race with Harvard on the Charles River today by a length and one-third. The winning crew's time over the mile and seven-eighths course was 10m. 11 2-5s.

Drake Wins Golf Title.

By the Associated Press.

AMES, Ia., May 26.—Drake University won the Missouri Valley golf title here today. Robert McKee took the individual title with his teammate, James Swick, as runner-up. In team competition, Nebraska won second place and Grinnell finished third.

Penn Crews Star in Henley Regatta

Capture Three Races for Eight-oared Crews — Jack Kelly Performs.

Special to the Post-Dispatch.

PHILADELPHIA, May 26.—The University of Pennsylvania eight-oared crews—150 pound, junior varsity and varsity—carried the Red and Blue to victories in the nineteenth annual regatta of the American Rowing Association on the Schuylkill River today.

The 150-pound crew defeated Yale and Princeton after a hard battle by only a half length. The three crews rowed well until within striking distance of the finish line when by a superhuman spurt, the Red and Blue forged into the lead and crossed the line the winner.

Following the lead of the 150-pounders, the Pennsylvania junior varsity led the Princeton junior varsity across the line by half a length. Harvard, weakening at the finish, was a bad third, finishing three lengths behind the Tiger crew.

The Pennsylvania's varsity was an easy winner over the Union Boat Club of Boston in the first eight-oared shell race. The Red and Blue was clocked in the fastest time of the day, 7:11 1-5.

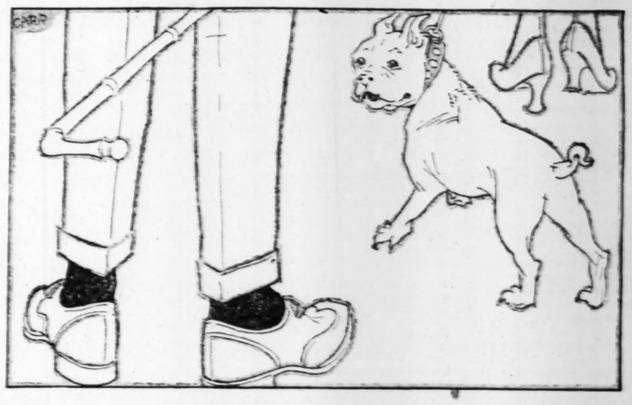
"Jack" Kelly, Olympic singles sculls champion, marked his return to rowing after two years and helped to carry the Penn Athletic Club of Philadelphia to a double victory. After Paul Costello of Philadelphia had won the first singles sculls, Kelly and Costello won the first double sculls over Harvard.

Culver Military Academy of Culver, Ind., had little trouble in defeating the Episcopal Academy crew of Philadelphia in scholastic events. Culver led through the race which was rowed over the mile course.

Firpo to Box Jess First.

Special to the Post-Dispatch.

NEW ORLEANS, La., May 26.—Luis Firpo won't meet Martin Burke here until after he has engaged Willard in New York, Dominick Torterich tonight announced.



Ankling Down the Avenue!

LIFT 'em up and lay 'em down! Dress up your feet in Everwear and take the longest walk in the world! You'll step on Everwear for many days and many miles before you'll find a sign of wear. And Everwear isn't as expensive as it looks—it's just the world's greatest hosiery *value*. The plain truth is embodied in the trademark.

EVERWEAR HOSIERY CO., *Milwaukee*



Everwear SUPREME VALUE Hosiery

The Post-Dispatch
SUNDAY EVENING
SPORTS SPECIAL
Get It Today
Price 2c
Out Just After the Games

Nugent's
The Store for All the People

Downtown Headquarters for Men's and Women's "Everwear" Hosiery

HEALTH IS YOUR GREATEST ASSET
TAKE BELCHER TURKISH BATHS OCCASIONALLY
Drink and bathe in nature's own wonderful mineral water and learn its beneficial value.
Department for Ladies
Phone or Write for Literature
BELCHER HOTEL
FOURTH AND LUCAS


We Match Your Coat & Vest
(Copyright)

ST. LOUIS POST-DISPATCH

EDITORIAL SECTION

SPECIAL CONTRIBUTIONS

PART THREE. ST. LOUIS, SUNDAY MORNING, MAY 27, 1923. PAGES 1—14B.

...urst Way

...enn Crews Star ...n Henley Regatta

...pture Three Races for Eight-oared Crews — Jack Kelly Performs.

...al to the Post-Dispatch.
...HILADELPHIA, May 26.—The ...versity of Pennsylvania eight-...ed crews—150 pound, junior var-... and varsity—carried the Red ... Blue to victories in the nine-...th annual regatta of the Amer-... Rowing Association on the ...ylkill River today.
...he 150-pound crew defeated ...e and Princeton after a hard ...le by only a half length. The ...ee crews rowed well until within ...king distance of the finish line ...n by a superhuman spurt, the ... and Blue forged into the lead ... crossed the line the winner.
...ollowing the lead of the 150-...nders, the Pennsylvania junior ...ity led the Princeton junior var-... across the line by half a length, ...vard, weakening at the finish, ... a bad third, finishing three ...ths behind the Tiger crew.
...he Pennsylvania's varsity was an ... winner over the Union Boat ... of Boston in the first eight-...ed shell race. The Red and Blue ... clocked in the fastest time of ...day, 7:11 1-5.
...Jack" Kelly, Olympic singles ...ls champion, marked his return ...owing after two years and helped ...arry the Penn Athletic Club of ...adelphia to a double victory. ...r Paul Costello of Philadelphia ... won the first singles sculls, ...y and Costello won the first dou... over Harvard.
...ulver Military Academy of Cul... Ind., had little trouble in de...ing the Episcopal Academy crew ... Philadelphia in scholastic events. ...ver led through the race which ... rowed over the mile course.

Firpo to Box Jess First.

...al to the Post-Dispatch.
...EW ORLEANS, La., May 26.—Luis ...o won't meet Martin Burke here ...l after he has engaged Willard ...New York, Dominick Tortorich to-...t announced.

...venue!
...n!
...ear
...he
...for
...ore
...nd
...it
...eat-
...th
...k.
...kee
...ear
...LUE
...siery
...eadquarters
...Women's
... Hosiery

Stanley Baldwin, Britain's Premier, Is Spirit of New Political Times in England

Rise From Obscurity Hardly Without Parallel —A Rich Man and Employer of Labor, He Is Not Idealist Dazzled by Dreams.

By Sir A. Maurice Low,
(Washington Correspondent of the London Morning Post.)
WASHINGTON, May 26.

STANLEY BALDWIN is the spirit of the new political times in England. The Conservative party, offered their choice between Baldwin, the manufacturer, and Curzon, the Peer, turn to Baldwin. Ten years ago that would have been impossible.

During the long reign of Queen Victoria Prime Ministers whether Conservatives or Liberals, were either noblemen or commoners of old families: Viscount Melbourne, for instance, courtier and statesman. Gladstone, who had no title but descent. It is true the business man was not excluded. Disraeli showed his good sense and judgment when he made Cross, an unknown Lancashire bank director, his Home Secretary. Later William Henry Smith, the great news vender of England, was made famous Gilbert's "Ruler of the Queen's Navee," but the premiership was reserved for those men who could claim it by right of birth.

If Stanley Baldwin is the spirit of the times, he is no less the spirit of England. It is the Baldwins who made England, who made her might and power, who carried her flag to the four quarters of the earth, who created her wealth and laid the foundation for her solid prosperity. Most of them unknown they have done more for England than her generals and admirals. The Baldwins of today are the spiritual descendants of the merchant adventurers of the spacious days of Eliza beth. Shrewd, sound, courageous, with sagacity tempered by restraint, they worked for the enrichment and strength of England.



STANLEY BALDWIN.

Stanley Baldwin's father became wealthy by making iron and steel. He was a fortune honestly acquired and went into Parliament as so many men of his class do. The Englishmen takes his responsibilities seriously. One of the obligations imposed on wealth is that its possessor shall take part in the government of his country and not merely vote on election day or make a campaign contribution.

Unnoticed Nearly 14 Years.

When Stanley succeeded to his father's business after having gone through a public school and the university, it was natural he should follow in the footsteps of his parents and go into Parliament. For 14 years Stanley Baldwin remained almost unnoticed. He held the respect of his colleagues. They liked him and knew he was a safe adviser, but Baldwin could deliver a burst of oratory to thrill the House nor startle the country and had not the art to seek bold advertisement.

With the outbreak of the war, England enlisted her brains as she enlisted her man power. A political moratorium was declared, politics was adjourned and men of opposing parties and contending factions worked side by side loyally with the sole end to win the war. Between Lloyd George and Stanley Baldwin there is nothing in common, as little as there is between Senator Lodge and Senator Follette; but when Lloyd George called, Stanley Baldwin obeyed and he entered the ministry but not the cabinet, as financial secretary of the Treasury, which is not the same thing as the American Secretary of the Treasury, the Financial Minister of England being the Chancellor of the Exchequer. Baldwin quickly won recognition. He showed not only marked financial business and ability but he still retained his seat in the House, debating strength and parliamentary skill. The political divergence between Lloyd George and Stanley Baldwin is no greater than their dissimilarity in temperament, manner and methods. Lloyd George has the eloquence that comes from the vivid Celtic imagination. He knows his power to sway multitudes by his voice and more than once used it to silence opposition or often hostility. Baldwin is denied that gift. He is no orator. He could not make an impassioned appeal if his life were at forfiet. He can convince men, but he cannot emotionally move them. He is direct, honest, clear. That is power. After listening to one of Lloyd George's flights men often asked what he meant. No one ever asked that after Baldwin spoke. What he said needed no interpretation. There never was any doubt as to his sincerity. His statements were always lucid; his speeches were not brilliant but they were never dull; in the running debate of the House or replying to questions, which is the test of a minister's intellectual stature, he was quick and always good tempered; and there flashed from him at intervals a dry humorous retort that confounded an opponent or ended a tense moment in a laugh.

Marked for Higher Things.

He was marked for higher things. He entered the Cabinet as President of the Board of Trade, which roughly corresponds with the American Department of Commerce. There he increased his reputation but if any one at that time had asked Lloyd's, which will gamble on anything from a fine day at a cricket match to the chances of war, to write a policy that Stanley Baldwin would be Prime Minister in the next five the policy would have been written at odds to suit the most suitable plunger.

There were many Conservatives who conceded that Lloyd George was the essential man for Premier during the war, but considered him no longer necessary after the armistice. England does not love a coalition, it accepts one in a national emergency, but the Englishman takes his politics straight and a government of all parties confuses him. Baldwin was one of the Conservatives who believed the time had come to return to straight party government. Last year, as a result of this agitation, some of the most important members of Parliament in both houses banded themselves together to drive Lloyd George out of power. These men were dubbed in derision by their adversaries "Die Hards," but instead of resenting it and apologizing they boldly accepted the name and the rebellion that had been

Continued on Page 3B.

Stage World Stirred by Threat of Actors' Strike for 'Closed Shop'

Producers' Association and Actors' Equity Deadlocked Since Last August Over Issue—Contract Which Ended Last Strike Expires Next Year.

By KENNETH ANDREWS
A Staff Correspondent of the Post-Dispatch
NEW YORK, May 26.

A NEW actors' strike is a decided possibility; there can be no doubt about it now. Since last August conference committees of the Producing Managers' Association and the Actors' Equity have striven conscientiously and as quietly as possible to reach some sort of compromise. No compromise has been reached. It is difficult to see how any can be reached except the kind that means unconditional surrender on one side or the other. The issue at stake is whether the closed shop shall be established in the theater. Equity prefers to call it "Equity Shop," but for the sake of clarity let me use the other term here and explain later Equity's insistence on its own description. Equity is positive that irreparable disaster will result if the Equity shop is not established. The Producing Managers' Association is positive that irreparable disaster will result if it is. The time for reasoning quietly together has apparently passed. From now on it is to be open warfare.

A curious warfare it is to be; not quite like other battles over this familiar question. You don't find—as yet—much bitterness or recrimination. You feel that the men on both sides are sincere. More than that, you feel that they are honestly afraid, afraid that precipitate action on their own part or on the part of their opponents may cause serious damage to the theater, for which they have a real affection and for whose welfare they are unaffectedly, and even unselfishly, concerned. This fight, if it comes, will have all the passion and all the apprehensiveness of a civil war in some small country more inclined to peace than war.

Will Shake Theater To Its Depths

It cannot fail to shake the theater to its depths. If there is a decisive victory it cannot fail to affect profoundly the American theater of the future. The resources of power are pretty evenly divided. The strength of the managers is being concentrated in the P. M. A. (Producing Managers' Association), the strength of the actors in the Equity. The issue has been raised now, and these two must fight it out to a finish. Conflicts on the closed shop principle between employers and employes are not new. But the reasons why the managers and actors take such unalterably opposed stands go to the very heart of the theatrical situation in the country. This article will attempt merely to set forth what these underlying reasons are.

The last actors' strike was settled at a meeting held in the Hotel St. Regis, Sept. 5, 1919. The agreement which was finally accepted by both sides took the form of a basic contract which the managers promised to offer to all members of Equity. This contract was generally regarded as a victory for the actors, since it included most of the provisions which they had demanded during the strike. Nothing was said in it, however, about the closed shop. This question has been a big factor in the strike, but the managers refused to arbitrate until Equity promised, in writing, not to bring it up. The agreement is, according to its terms, to remain in force until June, 1924. It became evident months ago that when June, 1924, came around Equity would certainly revive its fight for the closed—or Equity—shop; and the prospects for a peaceful settlement of the controversy were no brighter than they had been four years ago. Therefore Augustus Thomas, executive chairman of the P. M. A., and Frank Gillmore, executive secretary of Equity, have been trying to reach a settlement now, a year in advance, so that theaters will not be closed and actors thrown out of work, so that the managers can make appropriate plans for next season, so that negotiations will not be hampered by the animosities sure to be aroused by a strike.

Augustus Thomas' View

Augustus Thomas, speaking for the P. M. A., believes the present contract has proved a success and that it should be renewed. Thomas represents the managers but he has never been antagonistic to Equity. Indeed, the very name of the organization was his suggestion. He told me that the actors had had many legitimate grievances when they struck and he said that it is essential that they have some sort of organization to safeguard their interests, since differences between managers and actors will be unavoidable so long as human nature remains human nature. The problem, he considers, is to find a way of settling them with justice to both sides and to the public which supports the theater.

In his view the present contract does provide machinery for an equitable adjustment of any difficulty. Both sides accept the principle of arbitration by that agreement. Under it, both are equal before any council of arbitration. Undue pressure cannot be brought to bear by either party to any controversy. That is true enough. He does not think it would be possible if Equity could wield the almost unlimited power which a closed shop would place in its hands. "If Equity," he said, "is able, in effect to deprive the manager of the right to employ the actors he may want, if it is able to stop any performance when in its own opinion it is justified in doing so, are they not taking absolute control of the theater?

Affiliation With A. F. of L.

"By insisting on the closed shop, Equity is denying the principle of arbitration. It is seeking the power ruthlessly to impose its will on any board of arbitration. You are a tenant, I am a landlord. We have a lease. You accuse me of violating the terms of my lease because I have not kept the water hot. You have three ways of getting satisfaction. You can take the law into your own hands and hit me on the nose; or you can bring the matter into court, or you can talk things over with me and reach a mutually satisfactory adjustment. That is arbitration, a sensible substitute for an expensive court action. But in case of such a disagreement you do not get a group of your friends together and take possession of my building and force me to accept your terms of settlement. That is virtually what Equity proposes to do with the theater by means of the so-called Equity."

Thomas, who has not only been a man of the theater but also a "master workman of organized labor," believes that Equity's affiliation with the American Federation of Labor is largely responsible for its determined fight for the closed shop. It committed itself to that principle when it allied itself with organized labor, he is convinced, and now labor is demanding that it come through. We must let the attorney for the defense put in a word here, however. Frank Gillmore, touching on this phase of the row, said the American Federation of Labor has no mandate over Equity any more than it has over any union affiliated with it. The A. F. of L. can suggest, not compel, he

"Producers Not Our Enemies," Declares Secretary of the Actors' Fidelity League

By HOWARD KYLE.

"Secretary of the Actors' Fidelity League, which is the organization formed by some of the actors who refused to join the Equity Association. The chief reason for the Fidelity members' split with Equity was the latter's affiliation with organized labor."

"The Fidelity League is a group of men and women who have devoted most of their lives to the theater. We try to look a little beyond our own interests, beyond the interests of any one group as opposed to those of some other group. We feel that the theater itself is infinitely more important and infinitely in greater need of protection just now than any one faction in it. We think that the Actors' Equity Association in trying to establish the Equity Shop is actually trying to gain full control of the theater. We feel that they are putting the selfish interests of the actor before those of the institution to which they profess loyalty. Indeed, a prominent member of Equity told me so in so many words that once the Equity Shop was enforced they would, as he put it, 'run the business.'

"Fidelity has proposed what seems to us a fair and efficient compromise arrangement. We believe that there might be established a central exchange, through which all actors might receive their engagements. The large sums of money now spent to support the P. M. A. and the Equity could be used to maintain this exchange. In addition, the fees, which now go to individual agents, would find their way, if needed, into the common treasury. It would be a mutually supported organization. There would be devised thoroughly adequate agencies for arbitration of any disputes. We feel that this would safeguard the dignity of our profession. It would eliminate the deplorable class antagonism which has been developing. It would rid the theater of the idea that an employer is an enemy of the people he employs."

Augustus Thomas, Managers' Spokesman, Sees Effort by Players to Control Theaters—Actors' Organization Affiliated With American Federation of Labor.

said. Each local union must vote on any question of policy and decide for itself what action it can take.

"If the American Federation made acceptance of this principle a condition of our alliance with it," he added, "why did it not compel us to insist on it at the time of the strike?" Thus, even on incidental point, they don't exactly agree.

Equity's refusal to renew the agreement is not due to dissatisfaction with the contract itself but to dissatisfaction with the way the managers have lived up to it, according to Gillmore.

"If they had really kept their pledges I am not sure that we would take the position we do. It is true that because of the peculiar nature of our profession there are sound economic reasons for Equity Shop which might ultimately have forced us to hold out for it; I don't know. But our experience with P. M. A. during these last four years has made it clear that the very life of our organization depends on it; and we know that the bettered conditions which our actors face now, won after such immense effort, would speedily disappear if Equity went out of existence.

"P. M. A. makes no effort to see that its own members keep the pledges they have made under our agreement. There have been obivious breaches of faith, but did P. M. A. do anything? Never. The action always had to be started by us. We had to tell the members of P. M. A. what their duties were, in addition to seeing that our own members lived up to their contracts. And this we have done. We have reimbursed managers whenever Equity members have caused them losses by 'jumping their contracts.'

Cites Case of the Extra Matinee

"On the other hand we have had difficulty in getting justice even after the representatives of P. M. A. had decided that we were in the right. For instance, one of the best known managers in New York, when his production was playing in Cincinnati, announced that there would be an extra matinee one week. He refused to pay his actors for it, as he is required to do by our contract. We—not P. M. A.—set about enforcing the ruling which a joint debate of our representatives had reached. This manager tried every possible means to avoid paying the award; but finally he said to his actors, 'All right, here's your money, but you've got to sign a new contract with me or leave my company.' That new contract entirely vitiated the Equity clauses about extra matinees. Two members of the company refused to sign. They were discharged the next day without notice, which was in direct violation of our agreement with P. M. A., but they did nothing about it. We did. The production in question was to open in Chicago at a Christmas matinee. Through our representatives there we told the manager that if he did not take these two persons back and carry out his contract with them his curtain would not go up. He took them back. But why did Equity have to do this? Why did P. M. A. not enforce its own decision on one of its own members? Such things happen frequently. They illustrate what we mean when we say that we cannot possibly be sure that the terms of our contract with the managers will be kept if we do not have a strong organization behind us to force them to keep their word. We cannot have a strong organization—indeed we cannot have any organization long—without the Equity Shop."

One reason why Equity believes its very existence depends on the Equity Shop is the fact that the actor's profession is an itinerant one. The 12,000 members of Equity are scattered from one end of the country to the other. Actors, too, are inclined to be a blithe, happy-go-lucky, folk. When they get away from New York they simply forget that the protection they now enjoy was procured for them by Equity after a bitter fight. So, according to Gillmore, they do not join, or allow their memberships to lapse. With continued peace such as has been enjoyed during the last four years, Equity's membership would steadily diminish, he believes. Only when an Equity Shop is established can negligent, disloyal members and dues-dodgers be prevented from receiving the benefits of Equity without supporting the association which makes them possible. And just as Equity Shop would enable the association to protect itself against irresponsible actors, so it would enable it to protect the industry against irresponsible and dishonest managers. Under the provisions of Equity Shop, no manager can

Continued on Page 3B.

Views of Public Men and Business Heads on Plans to Curb Supreme Court

Many Oppose Any Alteration in Arrangement by Which Majority Can Declare Law Unconstitutional—Others Would Require Two-Thirds Vote.

BECAUSE of the number of cases in which the United States Supreme Court has overturned a law of Congress by a majority of one, a strong effort is to be made in the next Congress to limit this power. Widespread discussion of the idea already is under way. The Post-Dispatch and New York World, as a public service, are endeavoring to sound sentiment on this question.

The proposals already offered are:

(1) Require a decision by the United States Supreme Court nullifying a law enacted by Congress and the President to be at least 7 to 2; sponsored by Senator Borah (R., Idaho).

(2) Require a decision to be at least 6 to 3; sponsored by Senator Fess (R., O.).

(3) Require a decision to be unanimous; sponsored by Representative Frear (R., Wis.).

(4) Allow Congress by a two-thirds vote to override such a decision of the Supreme Court; sponsored by Senator La Follette (R., Wis.).

Men and women, leaders of all shades of opinion, have been asked to answer the question. Their opinions follow:

JONATHAN M. DAVIS, Governor Kansas (D.).—I am firmly of the opinion that there should be some limitation of the power exercised by the United States Supreme Court to nullify a law of Congress, by requiring at least a 6 to 3 vote and by allowing Congress by a two-thirds vote to override such decision.

In cases such as the nullification of the Child Labor Law and the Minimum Wage Law, the wishes of the people, as expressed by their chosen representatives after instructions and mature deliberation are thwarted.

The remedy advised could in no sense be considered as a policy of departing from the Constitution that has carried us so satisfactorily thus far on our path of progress, but, even so, the Constitution could hardly be deemed superior to the will of the people who made it.

ALEXANDER LEGGE, President, International Harvester Company—My judgment is to leave the present arrangement alone. It is pretty generally conceded that the framers of our Constitution were wise beyond their time in the work they did. Certainly it has stood the test of time as well as can be hoped for any of the work of the statesmen of the present day. We do not always like the decisions of the judicial body referred to, but that is no proof that they are wrong.

SAMUEL GOMPERS, President, American Federation of Labor — Of course it is unthinkable that the American public should continue to allow the expressed will of the people to be nullified by five to four decisions of the Supreme Court, or for that matter by majority decisions of the Supreme Court. I am unable to see a cure for the evil in requiring two-thirds decisions. It is quite conceivable that two-thirds of the wrong kind of a Supreme Court would give us just as many bad decisions as we have at present.

We must have a remedy, and therefore let us have an effective remedy. In its last convention at Cincinnati in June, 1922, the American Federation of Labor recorded itself emphatically in favor of giving Congress the power to veto a decision of the Supreme Court. By this means any law declared unconstitutional by the Supreme Court could be re-enacted by Congress, and therefore the Supreme Court would have no authority to declare the act unconstitutional.

Let us not trifle with the evil. Let us apply a full-fledged cure and achieve at the same time a restoration of representative Government.

A. L. HUMPHREY, President, Westinghouse Air Brake Company—The principle of the right of a majority to govern is essentially fair and fundamentally American, whether applied to a vote of the electorate or of the Supreme Court. I am, therefore, opposed to any change in established provisions regarding judicial decisions, not only because of a personal confidence in present procedure even though sometimes resulting in five to four decisions, but because no remedy is suggested; that is, losing interests would be no better satisfied in actuality with a seven to two vote or a six to three division as proposed by some Senators.

Is it not obvious that the only real effect of these proposals would be to increase the power of a minority to delay and obstruct in proportion as we abandon straight majority decisions.

With all the power of a conviction growing out of a lifetime of observation and experience, I believe in the fundamental balances set up by the original framers of the Constitution of the United States as between the legislative, the executive and the judicial functions of government.

THOMAS H. HERNDON, President, The American Cross of Honor: It would be unwise to limit the powers of the Supreme Court if by that action it destroyed that balance wheel in the American scheme of government, but the Constitution itself points the way to its solution when it lays down the rule that if a bill is vetoed by the President, Congress may pass the bill over the veto by a two-thirds vote, and it becomes law.

The two-thirds rule is laid down in amending the Constitution and in impeachment proceedings, and if the Constitution can be thus amended it seems reasonable to require a two-thirds vote of the Supreme Court to declare an act of Congress unconstitutional.

JOHN M. PARKER, Governor, Louisiana (Dem.): Legislatures and Congress pass some marvelous bills. Political pressure or popular outcry often results in dangerous legislation. The Supreme Court of State and nation are safeguards for constitutional rights.

With abiding faith in the Constitution of the United States, with the certainty that the Supreme Court is infinitely better qualified than Congress to interpret our Constitution, no change should be permitted in the method by which we have lived and prospered for nearly 150 years.

ALVAN MACAULEY, President, Packard Motor Car Company: The Constitution is one of the wisest documents ever written; it has been a splendid guide and guardian of the liberty and happiness of the people. The Supreme Court, with its present powers, stands as a bulwark against unwise legislation. It has, on the whole, kept us headed right for a century.

Limiting or curtailing the powers of the Supreme Court would have the effect of nullifying the Constitution, or to make it a weak instrument that could be swept aside by an act of Congress, hasty, impulsive or ill-advised.

GEORGE W. P. HUNT, Governor, Arizona (Dem.): In my opinion there should be no question of the advisability of a limitation being placed upon the policy of the Supreme Court of the United States in declaring the acts of Congress unconstitutional.

Before a bill becomes a law, two other branches of our Government, the executive, and the legislative, equally responsible with the court for the interpretation of the Constitution, decide that the law is constitutional when they pass it, and if the court is able to overrule the interpretation of the executive and legislative branches, which far outrank the court in numbers, and, in the case of Congress, usually in eminence of the lawyers, their action is indefensible.

Continued on Page 3B.

ST. LOUIS POST-DISPATCH
Founded by JOSEPH PULITZER Dec. 12, 1878.
Published by the Pulitzer Publishing Company, Twelfth Boulevard and Olive Street.

THE POST-DISPATCH PLATFORM.

I know that my retirement will make no difference in its cardinal principles, that it will always fight for progress and reform, never tolerate injustice or corruption, always fight demagogues of all parties, never belong to any party, always oppose privileged classes and public plunderers, never lack sympathy with the poor, always remain devoted to the public welfare, never be satisfied with merely printing news, always be drastically independent; never be afraid to attack wrong, whether by predatory plutocracy or predatory poverty.

JOSEPH PULITZER.

April 10, 1907.

LETTERS FROM THE PEOPLE.

The name and address of the author must accompany every contribution, but on request will not be published. Letters not exceeding 200 words will receive preference.

Crime Under Prohibition.

To the Editor of the Post-Dispatch.

FIGURES of Hospital Commissioner Dr. G. A. Jordan of St. Louis, showing an increase in the number of alcoholic cases of approximately 100 per cent in the fiscal year of 1922-23 over 1919-20, there being 2424 cases in the former year as against 1716 cases in the latter year, are not near so astounding as are the figures showing increases in major crimes under prohibition, as reflected in the annual police reports the fiscal year, of which ends with March 31. Prohibition became effective Jan. 16, 1920.

In pre-prohibition days city misdemeanors invariably exceeded arrests for State crimes and misdemeanors, but in the year ending March 31, 1922—the last year in which a report has been issued—State offenses jumped clear over city cases, reversing the usual order. In the years 1917-21, inclusive, arrests for city offenses exceeded those for State offenses by 26,243, an average per year of 5268. But for the year 1922 State cases exceeded city cases by 11,712. State arrests numbering 24,753 and city arrests 23,041.

It is urged that the increase in crime is due to the backwash from the war. If so, why was not this backwash felt more in 1919-20-21 than in 1922? Arrests for all causes in 1922 were 37,794; in 1921, 43,182, an increase of 14,642, or 33 plus per cent. Of this abnormal increase, however, only 483 were in city cases, the remainder of 14,159 being in State cases, major crimes and misdemeanors, an increase over State crimes for the former year of 68 plus per cent.

Is it any wonder that law and order leagues are being formed to support the officers of the law under the circumstances?

If the gross showing of increased arrests for major offenses is alarming, an analysis of the specific crimes responsible for the increase certainly furnishes food for profound thought in the minds of thinking people.

Now, let it be said in all seriousness, an entry, "Dramshops Opened and Changes Made," appears in the 1922 report which does not appear in the 1921 report. Of course, there were to be no more dramshops under prohibition, but this news will be reassuring to those who know conditions as they actually exist, that the police have commenced to again designate bars under this well known pre-prohibition phrase, opposite this entry appearing the figures "12" (see annual report of the Police Department for year ended March 31, 1922, page 89).

It is not to be wondered at, taking into consideration the figures as above, that President Harding, in his message to Congress of Dec. 8, 1922, speaking of lax enforcement of the eighteenth amendment and the Volstead act, said: "In plain speaking, there are conditions relating to its enforcement which savor of nation-wide scandal. It is the most demoralising factor in our public life."

JAMES C. ESPY.
Publicity Director, Missouri Branch, Association Against the Prohibition Amendment.

"Borah's Buncombe."

To the Editor of the Post-Dispatch.

ALLOW me to congratulate you on your excellent editorial entitled, 'Borah's Buncombe." You are absolutely right when you say "in dealing with the practicalities of the situation his views are frothings from the ferment of prejudices, vagaries and intangible fancies. He doesn't think straight."

FRANK L. GRENER.

A Rotten Practice.

To the Editor of the Post-Dispatch.

SUCH an affair as the shooting of a Deputy Constable by a supposed-to-be speeder, the other day, is to be regretted. But the practice in the county of putting its deputies on a fee basis is one of the reasons for the affair happening. The more arrests, the more fines and costs and payments to the deputies. I know it to be a fact that they stretch a point in order to make an arrest. Every deputy gets a fee for his arrests. No salary is connected with his position.

A certain county citizen told me that night deputies were compelling lady passengers to get out of cars that were stopped for an infraction of the laws, and ride in the deputy's car to the courthouse in Clayton. He himself said he would do some shooting if his car was ever stopped when his wife was with him.

I know of another case when a man was served with a summons for passing another car on the road. The deputy told him that to pass another car on that road was careless driving, and he was so charged. It cost him $7.50 in Clayton the next morning. While in the hall outside the deputies' room, he heard one say, "Well, I got 16 yesterday."

The men should be paid a stipulated amount, and they will then not be compelled to make unnecessary arrests to make a living.

EVERYDAY READER.

STANDARD OIL'S STORY.

The Standard Oil Co. of New Jersey, in the May number of its house organ, The Lamp, discusses the findings of the Senate's investigation of the petroleum industry.

A summary of the inquiry, prepared and given to the press by Senator La Follette, chairman of the committee, charged the various Standard companies with excessive profits; with extravagant management, especially in the matter of executive salaries; with dominating the oil industry through control of pipe lines by which the producer's price of crude oil at the well was fixed, as well as the price of gasoline to the consumer. The further charge was made that the Standard companies did not compete with one another but had apportioned the United States among themselves, each respecting the others' territorial rights. The Supreme Court's decree of dissolution against the original Standard Oil Co. in 1911 had ostensibly been complied with, but, in actual effect, it was charged, was ignored. It was conceded that a pretense of competition was maintained and present marketing methods were more diplomatic than the old brutal, strong-arm practices of the parent company, but the Standard's grip on the industry, it was insisted, was as firm as ever. The continuous discovery of new oil fields, it was explained, retarded price manipulation, but the prediction was made that, when new sources of supply are no longer discovered, prices will soar—a dollar a gallon for gasoline being a not distant prospect.

The Standard of New Jersey denies those charges categorically and in detail. The absurdity of the sensational dollar-a-gallon prophecy is thoroughly exposed. The charge of managerial extravagance is convincingly answered. Otherwise, in our opinion, the La Follette indictment remains fairly well intact.

In any event the charge of excessive profits has not been met, and, after all, that is the crux of the proposition. Those profits cannot be concealed by self-laudatory descriptions of financing methods, nor by specious accounting.

As an example of the latter the New Jersey company says that its stockholders have averaged but 4.4 per cent in dividends since the original Standard was dissolved. This company's earnings from 1912 to 1921, inclusive, were $775,163,260—an average in round numbers, say, of $77,000,000 a year. A few days ago the company reported its last year's earnings as $46,000,000. But it omitted to say that last October it declared a stock dividend o' 400 per cent, which means that the stockholders' dividend last year, instead of being 4.4 per cent, was 17.6 per cent.

The stockholders of other Standard companies have fared about as well as the New Jersey's. Indeed, the stockholders of the Standard of Indiana have had fabulous fortune. In the investigation the findings of which the New Jersey company protests the famous stock dividend of 2900 per cent declared by the Indiana company was inquired about, along with a subsequent dividend of 150 per cent and still another of 100 per cent. It was finally ventured by an inquisitor that the holder of one share of Indiana Standard stock in 1912 would now own stock having a market value of $37,200, and Chairman Stewart of the Indiana's board of directors admitted that the calculation was "arithmetically correct."

It is a golden story, the history of Standard Oil. It is the biography of Midas reincarnated. And no audit, however plausibly contrived, can reduce those torrential profits into rivulets of modest earnings. Standard Oil essaying a hard luck tale is droll and impudent.

THE BIBLE AND THE 12-HOUR DAY.

The news columns Friday presented Judge Gary of the United States Steel Corporation with Bible in one hand and the 12-hour day in the other. The learned Judge discussed the Bible eloquently and expatiated on the necessity and wisdom of religion. And as spokesman of a committee of the Iron Institute that investigated the steel industry he reported it impracticable at this time to abolish the 12-hour day because of the demand for steel products, because of the increased prices which would follow and because of the labor shortage. The investigating committee further reported, through Mr. Gary, that "the 12-hour day was not detrimental to the employes, physically, mentally or morally."

The report is disappointing. Frankly, the public will question both its sincerity and honesty. No committee, however distinguished, no institute, however authoritative, can make the public believe that the 12-hour day is not injurious, physically, mentally and morally. The plain truth is that the 12-hour day is barbarous. Industry itself has condemned it and, under enlightened, efficient management, has abolished it. In adhering to it the United States Steel Corporation affronts public sentiment, arouses antagonism and foments the dissatisfaction which Mr. Gary so piously deplores.

In popular terminology Mr. Gary is trying to sell the public the Bible and the 12-hour day at the same time. He can't do it. He cuts a sanctimoniously sorry figure in attempting it.

FARM BUILDING VALUES.

An Eastern advertising company calls attention to an encouraging aspect of present agricultural conditions. Its point, though of limited significance, is well taken. It should figure largely in the calculations of those interested in farm property, either as buyers, sellers or holders.

The point is this: Farm buildings have appreciated in value since the war in the same percentage that city building values have increased. Every $1000 invested in building before the high-price era is equivalent to an investment of approximately $2130 today. This does not directly profit the farmer who does not expect to sell. It does counsel the inadvisability of selling at pre-war figures and moving to town or city where the new resident can buy or rent only on the basis of present building material values.

On the other hand the buyer who can secure a farm with good buildings at pre-war figures is getting a snap. The present depression is only temporary. With the normalizing of foreign markets or the inevitable readjustment of conditions which must take place if Europe fails to recover short of a generation, the price situation from the farmer's standpoint must and will improve. Agricultural land, with the buildings necessary for cultivation, is the source of human existence. The possessors of it should not let temporary discouragement undermine their judgment.

TYRANNY IN THE COURTS.

There is something offensive to democratic ideas in the power of a Judge to sentence persons for contempt of court. The process deprives the accused of his right to trial by jury, and often denies him the right of offering a defense. Contempt of court savors too much of lese majeste. And when a Judge exercises that power to punish persons for expressing opinions, he goes far beyond the bounds which should limit the employment of the power. A case that shows the practice in its worst light was the fine of $300 imposed by Federal Judge Ross upon the editor of the Memphis Press for protesting against the arrest, also upon a contempt charge, of a labor editor who had criticised the Daugherty injunction in the shopmen's strike. In this connection it is fitting to quote the following utterance of a great American:

To suffer the civil Magistrate to intrude his own powers into the field of opinion and to restrain the profession or propagation of principles on supposition of their ill tendency, is a dangerous fallacy, which at once destroys all liberty; because he, being, of course, judge of that tendency, will make his own opinions the rule of judgment, and approve or condemn the sentiments of others only as they shall square with or differ from his own.

These are not the words of a present-day radical leader; they were uttered by Thomas Jefferson, who, better than any other man, foresaw the deadly perils of suppression and censorship. The theory that a Court can do no wrong is as false and tyrannical as was the theory that the King could do no wrong. It took blood and violence to overthrow the latter. In a representative government the former can be overthrown by peaceful means, but it must be overthrown if liberty is to survive.

MR. BRYAN REVIVES THE PLEDGE.

Four years after the legal and constitutional annihilation of the liquor traffic we find Mr. Bryan, with pen in hand, importuning his brother Presbyterians to sign the pledge of abstinence! It is interesting to note that he is beginning with the ministers and every officer of the church and then will go down the line to every member. What Mr. Bryan would have said of any man four years ago who previsioned such a picture we leave to the reader's imagination. That he was a mouthpiece of the brewers would have been the mildest accusation to be applied by prohibitionists to such a prognosticator.

The pledge is an honest, fair and legitimate weapon of temperance. But we are somewhat surprised at its revival. It is old-fashioned. Its use began before our generation. It may be said to have had a fair trial and, though effective in individual cases, to have failed to eradicate the evil of excessive drinking. There are more modern and successful methods of fighting intemperance without attempting to enforce it by law and making criminals out of decent people.

What Mr. Bryan is doing, however, is not starting the temperance movement over again. He is rather patching up the open bungholes in prohibition which, he admits, are present in the most decorous, even the most pious, strata of society. His latest inspiration is all but an open confession of the hypocrisy and disrespect for law which have been fostered by prohibition. Who would dare openly to accuse the officers and members of his own church of violating the eighteenth amendment? Mr. Bryan, by inescapable inference, has made that accusation.

A sentence of Mr. Bryan's in another connection is significant: "You can't legislate morality into a man, no, but you can legislate to prevent others from crushing out the opportunity for him to acquire morality." Has prohibition done so? That is a question of fact on which Mr. Bryan would find formidable opposition even in official statistics. With the admission, however, that morality cannot be enforced by legislation and with Mr. Bryan circulating the pledge of abstinence among his good Presbyterian brethren, some progress has been made with the education of that prince of crusaders in the principle of human betterment by individual responsibility.

Signs multiply that Harvey will quit his London post. We hope there is more in them than the signs he loved to herald of the death of the League of Nations.

A TRUE DEMOCRAT.

Although a standpat Republican by birth, training and natural talent, former State Treasurer "Eddie" Miller, of Illinois, has proved himself a true democrat in action and at heart. He believes in the capacity of the people for self-government to the uttermost degree. He derides the doctrine that it is necessary to employ experts to carry on the State's business, even when the most complicated phases of high finance are involved.

In his official capacity he faced the duty of checking large estates to determine the amount of inheritance taxes due the State, and the added duty of passing upon the value of collateral offered by banks as security for State deposits. Some officials, under such circumstances, might have felt that the task was one for experts. But not "Eddie." No haughty bureaucrats nor spectacled accountants for him! Down with class distinctions! Away with the bogy of efficiency! Let George do it! Nay, let Tom, Dick and Harry do it! Aye, not alone Tom, Dick and Harry, but John, Joe, Fred, Bill, August, Cornelius, and their fathers, brothers and cousins, even to the fifth degree removed!

No selfish discrimination can be charged to him. He parceled out the jobs—and the $160,000 that went with them—with impartial hand. The beneficiaries included farmers, lawyers, business agents, switchmen, editors, bankers, grocers, reporters, saloonkeepers, barbers and perhaps chiropractors. There were men of business, of professions, of trades and of neither. If any line of endeavor or any character of leisure was omitted, it may be charged to inadvertence rather than to willful neglect.

Mr. Miller upheld the best tradition of Illinois. This is government of, by and for the people—particularly by and for. Senator La Follette talks of bringing the government back to the people. Let him gaze upon Illinois!



THE OLD PROP.

JUST A MINUTE

Reg. U. S. Pat. Off.

Written for the Post-Dispatch By CLARK McADAMS

PANETELA.

YES, Luella,
Mr. Bryan
Has us going
All around;
Looks as if
The Bryan culture
Had the
Opposition downed.
Once we used
To think it nothing
More than
Humor from the Platte.
But of late
We see it comes to
Something vastly
More than that.

Think of one man,
By admission
In the course
Of sundry storms,
Putting over
On the country
Eight political
Reforms!
Nor have we
The least assurance,
Awed by his
Exultant roar,
That he does
Not mean to make us
Swallow six
Or seven more.

In the past,
My sweet Luella,
When our youth
Was in its glow,
All the seed
Of this mad harvest
Did we unsuspecting
Sow.
Mr. Bryan then
Amused us:
Many were
The quips we tossed
As to this
Or that proposal,
Little thinking
Of the cost.

No one raised
A voice to warn us
That for every
Bryan jest
He'd revenge
Himself upon us
With a little
Added zest.
No one told us
That for making
Jokes about
The cross of gold,
He would one day
Live to see us
All boo-hooing
In the hold.

So it happened,
Little girlie:
One time classing
Him with those
Somehow born
To entertain us,
Now we shudder
To the toes.
He who formerly
Amused us,
Being least
Of all our dreads,
Is Caligula
Returning
For to cut off
All our heads.

No doubt you have been reading the Van Loon histories, gentle reader, and have observed the secret of that gentleman's success. If we take the history of mankind as a tragedy we have not enough tears for it; but if we take it as a serio-comedy, as Dr. Van Loon does, it becomes a fascinating and enjoyable story. One would imagine that all historians, discerning this, would let the humor of history pervade its every printed page; but historians are like everybody else. That is, they are recruited from all the moods of human temperament, and it is only occasionally that we have one in whom we discover that man, despite the seeming unbearableness of his lot through most of recorded time, has been far from borne down by his weight of woe. There has been more misery and more laughter in Ireland perhaps than anywhere else in the world. When the elder Cato, beyond his eightieth year, stood answering a charge against him, he said: "It is hard to live in one generation and be tried by another." It is hard; and we all need the kindliest judge we can get. How hard we first realized ourselves some years ago when there was brought to St. Louis and exhibited at the foot of Olive street one of the old prison ships in which England transported her felons to a penal colony in Australia. The people who made that trip were usually those whose undesirableness in England could be emphasized by the distance they were sent rather better than elsewise. That is, they included a good many social and economic heretics, such as simple-minded folk believing that what Christ says in the four gospels should be taken literally. Anyway, we went down to see the ship. It was a horrible old thing with dark cells under decks, with chains and manacles—in a word, frightful with man's inhumanity to man. Yet we dare say those ships sailed for Australia in the approbation of pretty much everyone, including people like ourselves, which shows how our viewpoint differs from one time to another, and how hard it is to live in one generation and be tried by another, precisely as Cato said. That this is not as well understood as it should be was proved to us a few days after we went down to see the prison ship. We received from one of our readers, probably the only one we have, a note. It said: "Dear Just a Minute: I saw you down at the old prison ship talking to the captain, whom you seem to know. I wondered if you could induce him to come out and look at my flat." We answered that with these words, which are in the vein of Dr. Van Loon: "Dear sir: The generations do not judge themselves, but one another. In a time to come, when the whole horror of our own time bursts on another, some enterprising showman will no doubt take your flat about the country and people will be glad to pay 25 cents to see it." There are as many histories of mankind as there are points of view. We like Dr. Van Loon's because ours also is the point of view of amused looking on. Humor is an elemental thing. We need it when we look on high places upon this world. But the world is not in good shape. It took us some time to find a point of view that made head or tail of it. We finally got one by recalling that most of us occupy our lives pretty much with accumulating heritages for our children to quarrel over. So it is with man. His heritage is the earth, and what a shindy there is over it! People like Wells and Van Loon know these warring heirs quite well. They know the lawyers on all sides and the great court in which from the time of the Old Testament this contest has been raging. It is a great story, and there are as many versions of it as there are look-offs.

* * *

Sign outside airdome, in full blast Tuesday night, when official temperature was 61:

Cooled By Iced Air.

The MIRROR of PUBLIC OPINION

This column is designed to reproduce without bias the latest comment by the leading publications, newspapers and periodicals on the questions of the day.

CHURCH AND LABOR UNIONS.

REV. HENRY S. SPALDING, S. J., in the Queen's Work, St. Louis.

CATHOLIC ethicians teach that men have the same right to unionize to protect themselves as capitalists have to promote their interests. Where unions do not overstep their bounds and infringe on the rights of others, no legislative power is justified in opposing them. Like other associations, they are obliged to conform to laws which are directive of the general good, but in the very nature of things they have a right to exist. The principle of their existence is unchangeable. No one will deny that members of the human race may band together for political or social purposes: in fact, it is evident that some of the best qualities inherent in the very nature of man cannot be developed apart from social and political institutions. Nor can all the legitimate rights of the workmen be safeguarded apart from unions. Without the union the workman is a prey to unlimited evils; he becomes a toy, a machine, nay, more, a very slave in the hands of those with whom he toils. Never can he master the technicalities of law; unaided he cannot afford to procure the services of skillful pleaders to look after his interests; unaided he cannot in any effective way present or press his claims. Just as it has been found necessary to unite capital in order to achieve the great commercial successes of modern times, so too, has it been necessary for the workers to unite, to pool their interests, to present their claims as one man, to have their representatives, to demand collective bargaining, to stand shoulder to shoulder and refuse to yield to any injustice on the part of capital.

All these rights and claims have Catholic ethicians conceded to the laborer. Every just demand of unionism has been sanctioned by the writers of the Catholic Church. These writers can assure the laborer that the principles put forth for his protection will not be bankrupt in a few decades, but are built upon the unchanging relationship of God with His creatures. They cannot settle the labor problem or any other of the social problems of our day and disregard the facts or the spiritual nature of man.

INTERPRETING AMERICA.

From the Detroit News.

DR. NICHOLAS MURRAY BUTLER is to give a series of lectures in England. The announcement this fact will arouse in the breast of every American is one of pleasure. It seems a most befitting revenge for all that the British have ever had said to us here and about us after they returned home. But there is a serious side to Dr. Butler's lecture tour, which no one should overlook over the discomfiture of the British author during his lengthy discourses can drive from our minds. Dr. Butler goes to Great Britain to interpret America to the English. Could any thing be more absurd? Nobody could interpret America adequately. President MacCracken conceivably interpret a side of American life. Last night Senator Borah, J. P. Morgan, Ruth Deba, Mary Pickford and Jackie Coogan, Babe Ruth, in a completely inarticulate tour of the British Isles, could probably give the English a fairly human appreciation of one side of the Americans. Dr. Butler can interpret a fraction of America to England, but the part he can interpret is microscopic, and consists largely of the un-American than American attributes.

No person can interpret all America.

BALDWIN SPIRIT OF NEW POLITICAL TIMES IN ENGLAND

Continued From Page 1B.

smouldering in the coalition was now an open flame.

Baldwin had served Lloyd George, the Government and his country loyally and faithfully so long as there was no alternative, but his concept of duty had not swerved him an iota from his Conservative principles. He went into office a Conservative, and Conservative he remained. Late in the summer of last year the "Die-Hards" felt themselves strong enough to bring the issue to a test. Lloyd George accepted the challenge. He was defeated, the Liberal party split into fragments, Labor was recognized as the official opposition and Bonar Law came in as the head of the Conservative majority. In the new Government, which took office early last October, Stanley Baldwin was Chancellor of the Exchequer; thus in a little more than five years he passed from the obscurity of the rank and file to the second most important post in the Government only a few months later to become the head of the Government. With the exception of the younger Pitt, who two years after he entered the House, became Chancellor of the Exchequer and Prime Minister the following year, there is, it is believed, no similar instance in English politics of such a rapid rise.

Resorted to No Device.

What will be Stanley Baldwin's policies and his methods of securing them? Americans who were brought in contact with him in Washington during the debt negotiations earlier in the year do not need to be told. At that time the act of Congress was in existence fixing the minimum interest at 4½ per cent and requiring the entire debt to be liquidated in 25 years. "We want to pay this debt, we mean to pay it," said Baldwin unfeignedly convinced that he was not impossible." The members of the American Debt Commission were quickly convinced thathe was not a diplomat bargaining for terms but the business man talking business. In the minds of the Americans there never was any doubt regarding the sincerity. Every fact in his possession bearing on the subject he laid before the commission. He made no appeals and resorted to no devices. He knew what he could pay, knew it would be dishonest to promise more than he could reasonably expect to meet. He understood the restrictions placed upon the commissions. He understood the debt in America, was a political rather than a financial question. He came as a stranger among strangers and he went away leaving the bonds of friendship firmly established.

As the politics of Europe, he will, it is believed, follow the prudent policy of Bonar Law. He will engage in no brilliant but uncertain adventure. He wants to preserve the entente with France, but he will give no encouragement to the French effort to keep Europe in turmoil. He will not let Germany escape her just obligations, but he will temper justice with common sense. He will act with Russia if Russia is worthy

WHY ACTORS THREATEN TO STRIKE FOR CLOSED SHOP

Continued From Page 1B.

force his actresses to spend practically all their salaries for cosmetics; no manager can play a production for two or three weeks, then "extrand" the company, take what money there is in the box office and leave the actors without salaries. Such competition is not fair to the honest manager who will suffer heavy losses rather than break his word. Equity has largely eliminated these injustices; but, Gillmore believes, it can continue to do so only if securely buttressed by the Equity Shop.

Closed Shop Charge Denied.

New Equity Shop, its defenders say, does not mean a closed shop. It means an open shop, open to everybody who receives money as an actor.

"Mr. Thomas lays great stress on the point that the Equity Shop would do away with arbitration," said Gillmore. "I beg to state that in this he is not correct. Let me quote from the proposition officially passed by Equity Council, indorsed by our members, and sent to the P. M. A. It proves that the contention of the P. M. A. that arbitration will be done away with is not sincere; since we are ready to pledge ourselves to the contrary. We told the P. M. A. that Equity 'will pledge itself to the principle of arbitration, thus obviating strikes, and will promise to agree both by contract, and, if necessary, by appropriate changes, in its fundamental laws, which changes shall remain fixed in the constitution during the life of the agreement, not in any wise, directly or indirectly to interfere with either the kind, quality or character of plays offered for production, nor with the casting thereof, nor with the remuneration to be paid to its members, and it will guarantee a continuance of its open door policy whereby anyone offered a part by a manager automatically becomes eligible and cannot be denied membership. Equity is willing, if required, to give any reasonable guaranty against a breach of these promises if the P. M. A. will give the same guaranty against any violation on its part.'"

Equity Shop does not mean that managers may not employ non-Equity members. Gillmore added; it means only that Equity members will not play in the same company with nonmembers. Nothing in the proposal, he insists, prevents a manager from employing an all non-Equity cast. That is Equity's answer to the charge that it is rejecting the principle of arbitration and that it is seeking absolute control of the theater.

Equity brings the counter charge that the Shuberts and Erlanger have pooled their interests in certain cities; and that they have proposed to organize a $60,000,000 theater-owning and producing organization and sell the stock to the public. "With that power concentrated in the owners' hands, the actors must have an organization to balance it," said Gillmore. "Without it the chairman of the Managerss Association would absolutely control the American theater."

Lack of Legal Protection.

Gillmore claims that because of the exigencies of theatrical life an actor has practically no protection under the law. If a man is playing in Denver and feels injustice has been done him, he may file suit against the manager; but the case will not be called for a month or so. The actor can't wait in Denver that length of time. A month later he may be in Chicago or New York. Even if he should stay in Denver, the manager would not be there. So how, asks Equity, can an actor get justice through the courts? With an Equity shop he can get justice.

Equity points to its recent successful fight against the Levy bill to legalize Sunday performances; to its present fight in South Carolina against a measure to place an additional 10 per cent tax on theatrical tickets; to its fight in Texas, where a ruinous tax on silent shows (the only form of entertainment in certain parts of the State) was defeated. Legislative attacks on the theater are constantly being launched. To withstand them means a big and constant expense. "It falls on Equity," says Gillmore. "How can we go through with it if the people who are benefited are not forced to support us? And our experience has demonstrated that only a strong Equity Shop can force them to support us. Four years ago Equity was a joke. We were laughed at by the managers. Their answer to us then when we made a complaint was simply 'Well, what are you going to do about it?' That is changed today because we have the power to back up our complaints; and that power is ours because we already have Equity Shop in theaters not affected by the P. M. A. Their objections to Equity Shop are based on theories as to what might happen; our determination to have it is based on knowledge of what has happened."

"The actors and managers have the same muzzle velocity," declared Mr. Thomas, "but they have different trajectories. The actor thinks in terms of his next engagement. The manager thinks in terms of the life of his play, which may be two or three years. The actor thinks in terms of his salary; the manager must consider the problem of financing sometimes three or four productions, which means considerable capital. Now, the theater has always depended upon outside investors; to live, it must have their support and confidence. It would become extremely difficult to persuade outside capital to make necessary investments in the theater if we vastly increase the hazards. That's exactly what an Equity Shop would do."

Sees "Extended Shop" Menace.

Thomas is of the opinion that the Equity Shop would bring with it the menace of the "extended shop." In his view there is no reason for believing that organized labor would function differently in the theater than it does elsewhere; that is, if it were discovered that the costumes for a production had been made by nonunion labor, Labor could decree that union stage hands and carpenters and actors must refuse to work. Many different lines of industry merge in a theatrical production. Can capitalists risk their money, he asks, on an investment which may so easily be rendered worthless by a word from some central body?

Despite Equity's disclaimers, he is thoroughly convinced that Equity Shop would "bring about a condition under which it would be impossible for any actor to practice his profession unless he joins the Equity and brings himself to abide by any and all rulings of the Equity Council, no matter how ill-advised those rulings may be." That is quoted from the resolution adopted by the Dramatists' Guild, on Jan. 24, 1921; and, according to Thomas, the dramatists take the same position today. The resolution also stated that Equity Shop "would do away at once with any arbitration in the theater, for the reason that any policy of Equity Council could not possibly be opposed."

"I don't believe," Thomas wrote to Gillmore, "the public will stand for soviet control of the theater. I don't believe that being parties to individual contract and the State which is to review them it will look with favor on the interposition of a third responsible entry, however benevolent, whether that newcomer be a labor union, a Masonic lodge, the Ku Klux Klan, the Fidelity League or the Actors' Equity Association."

"Equity's stand is particularly deplorable now," he told me, "because at last we have a State law which gives legal and binding effectiveness to settlements reached by arbitration. Under our present contract with Equity both sides pledge themselves to arbitrate their difficulties. Now the results of these conferences are confirmed by the court and are enforceable precisely as if they were judgments in a court of law. Equity will destroy our machinery for arbitration, just as it gains complete effectiveness, if it insists on the Equity Shop. Yet it does insist on it. No concessions which the managers can offer—and they have offered some quite extravagant concessions, in my opinion—can swerve it from that purpose."

Concession Offered.

In those concessions P. M. A. offered to "refuse to engage an actor now a member of the Actors' Equity Association who is hereafter dropped from that association for non-payment of dues or who shall at the time of said engagement be in arrears of dues to the Actors' Equity Association. Later they offered to collect "from all actors not members of any actors' association an amount of money equal to the Equity dues, to be turned over to any charity agreed upon," and also they offered to give "in all theaters of the United States under P. M. A. control on a one-day's drive a sick benefit to be applied exclusively to the members of the Actors' Equity Association." P. M. A. believes that this would remove Equity's fear that nonmembers will be able to get equity terms without supporting the association; and also guarantee Equity that its members would be assured advantages over nonmembers.

Equity refused these concessions on several grounds. First, it said, there is nothing to prevent the managers from disbanding P. M. A. and reorganize under another name. They could do that in two days and then any agreement would be voided. Equity with its large and scattered membership could not reorganize in five years. Second, the concessions make no provision for new members; they apply only to those in Equity now, and the profession might expand 20 per cent in a year. Third, nothing is said about resignations from Equity. Past experience has shown that actors can be lured away by the temptation of a better contract. Gillmore pointed out that the minimum salary clause for chorus girls had been grievously abused, with the result that 75 per cent of the members of the sister organization were weaned away. By extending such practices P. M. A. could smash Equity in 10 years. Gillmore emphasized the point that P. M. A. had openly refused to include new Equity members and resignations in the terms of its concessions. Finally Equity, he said, wants to kill forever any chance of paternalism. "We don't want charity. Equity can take care of its own members. We don't want a million dollar clubhouse. We'd rather have independence."

It is a pretty tight deadlock, you see. It may take a strike to break it.

MEETING ON GRADE CROSSING

Delmar Boulevard Controversy to Be Discussed Tuesday Night.

The West End Grade Crossing Association has invited members of the Board of Aldermen, the Board of Directors of the Chamber of Commerce and members of the Board of Estimate of the city to a public meeting for the discussion of the Delmar boulevard grade crossing controversy Tuesday night in room 208 at city hall. L. R. Bowen, engineer for the Board of Public Service, will explain the city's plan for the elimination of the grade crossing. Nat Brown, vice president and counsel for the Wabash, has been invited also to speak.

"Good Will" Luncheon Tomorrow.

A luncheon in honor of the Chamber of Commerce "good will" party which toured Illinois last week will be given at 1:15 p. m. tomorrow in the auditorium of the Chamber of Commerce Building. Members of the party will relate their experiences.

17 WOLF PUPS TAKEN ALIVE

Presented to Greene County, Ill., Supervisors for Bounty.

Seventeen wolves were captured alive in Greene County, Ill., last week, and were presented to the Board of Supervisors for bounty. The Board pays $25 for scalps of full grown wolves and $15 for young ones. A litter of 10 wolf pups was brought in from Woodville Township by Vernice Varble and Walter Richey, who caught them in the woods. After being exhibited as the largest single pack of wolves ever captured in the county, the pups were killed and their scalps deposited with the County Clerk, and the bounty of $150 was paid.

Jerry Rector of Rubicon Township found seven pups in a den in his pasture. Traps have been set for the mother wolf who was out foraging for food. At this time of year, wolves do not molest livestock, their favorite prey in the winter, but turn their attention to poultry.

Edwards to Address Traffic Club.

John B. Edwards, chairman of the Election Board, will talk on "The Workings of the Election Commission" at the Traffic Club luncheon tomorrow at Hotel Statler.

LOOK! WHAT YOU CAN GET

All the Latest Hits on Player Word Roll

Everybody Loves the Same Sweet Girl; I Gave You Up Just Before You Threw Me Down; Fate; Virginia; Old Glory March; Are You Sorry That I'm Leaving and many others.

Each, 49c

The Big Hit of Today on Q R S Rolls

Since I Fell in Love With You. Brings Memories of Your Old Sweetheart.

$1.25

Biggest Bargain

—we ever offered. Thousands of brand-new Rolls, former values 50c to $1.25. Every Roll guaranteed.

Each Roll, 11c

ONE ROLL FREE with each $1 purchase in Player Roll Department.

J. & P. Coats' Threads

Best 6-cord black or white Spool Cotton in all numbers; 150-yd spools.

10 for 39c

10c Shinola Shoe Polish 5c

10c Hair Nets, double mesh..... 5c

$6.00 Japanese Matting Rugs

9x12

Beautiful borders—one to a customer

$2.98

Penny & Gentles

BROADWAY and MORGAN ST.

WE GIVE AND REDEEM EAGLE STAMPS

All Chinaware, 50% Off

All Paint, 20% Off

Curtain Stretchers, $1.69

Screen Doors, $1.89

No. 2 Galvanized Wash Tubs, each..... 39c

No purchase of above items less than $2 delivered.

SHIRTS

$1.50 to $2 Val.

Men's fine quality, fast-color percale Shirts, in a large assortment of wanted patterns, with or without collars attached. Sizes 14 to 19½. Special $1

$2.00 Hosiery

Ladies' high-grade Arrowhead Brand silk-and-fiber Hose, in white, black, brown and gray. Three seams, with high spliced heels. Special, pair..... $1.25

Men's Athletic Union Suits

Men's extra fine woven nainsook Athletic Union Suits, in striped and checked patterns, in two special lots. All sizes. At 79c and..... 49c

Men's Drawers

Men's Summer-weight balbriggan Drawers, in sizes 34 to 44, and men's balbriggan Shirts to match, in sizes 30 to 46. Special, each..... 49c

Union Suits

Women's Summer-weight Union Suits, with built-up shoulders, tight or loose knee. Sizes 36 to 44. 98c value..... 63c

LOW SHOES At Real Bargains

Monday another rousing Shoe Special. Here are values to $5.00 at $2.69 and $1.95.

Styles for women and growing girls; patents, tans and plain leathers; Oxfords and strap styles; sizes 2½ to 8, at $2.69 and

$1.95

Subject to slight imperfections.

GIRLS' $3.00 LOW SHOES

Patents, tans and plain leather. Oxfords and strap effects. Many are samples of $4 grades. In the lot, sizes 8½ to 2.

$1.98

White CANVAS LOW SHOES

Styles for women and children; all new, classy footwear. Colonials, Oxfords and fancy strap styles. Many styles with pat. ent trimming at special prices—$2.48, $1.95, $1.69 and..... $1.49

Sale of Newest Summer Dresses

$2.98 Value to $5

Ginghams and Voiles in regular and extra sizes to 54. Graceful lines and dainty trimmings. Big selection. You save several dollars by buying here.

Coats and Capes

To close out all Coats and Capes formerly sold up to $15.00..... $7.98

For Your Decoration Day Outing

Knickers —of khaki cloth. Also khaki middies to match. Each, $1.98

Sweaters Golf Sweaters, also Slipons, all colors and sizes. $3.98 values. $1.98

Skirts Baronette Satins in black and white; also box and knife pleated models. $4.98

WALL PAPER SALE *High Cost of Decorating Reduced*

High-grade Tapestries for living room, dining rooms and halls, in all the latest designs and colors; sells elsewhere at 35c. Our price for this sale, roll..... 9c

Domestic Oatmeal Papers, 30 inches wide, in all the wanted colors; the roll 7½c

Beautiful living rooms, dining rooms, bed rooms and kitchens in medium and dark colors. Printed in good heavy stock. Special for this sale, per roll

1c 2c 4c

All Papers Sold Only With Borders

$3.00 White Satin

Yard-wide, beautiful, lustrous White Baronet Satin, for white skirts and weddings. Extra yard..... $1.88

$5.00 Cape Silks

Black velvet knitted stripe Crepe Silk, so popular for capes. A wonderful bargain in this most popular Cape Silk Crepe..... $3.49

$2.00 Cape Silk

40-inch black satin block Faille, a rich, lustrous, handsome silk-and-lisle fabric for the new black capes. A yard..... 98c

$2, $3 Silk Samples

Beautiful high-grade fancy Silks in Egyptian, Paisley and Oriental printings. Also rich plain weaves in ½ and 1 yard pieces, for dress trimming, linings and other uses. A yard..... $1.00

$1.75 Sheets

About 600 Sheets; large double-bed size (81x90) linen finish seamless bleached hemmed Sheets, slight seconds to be sold Monday in this lot. Buying limit 4..... $1.19

59c Sheeting

86-inch round thread unbleached full-bolt seamless double-bed Sheeting; 10 yards to a customer at, yard..... 44c

50c Pillowslips

42x36 extra heavy, made from short lengths of fine, heavy sheeting. Six to a buyer; at..... 29c

Sheeting

40-in. wide, fine round thread Sea Island Muslin or Sheeting; mill remnants; 20yds to a buyer; per yard..... 12½c

Muslin

1200 yards splendid quality fine soft finish Muslin Monday, 10-yard limit, at, yard..... 10c

Remarkable Values in BOYS' Two-Pants SUITS

Regular $10.98 Values

$6.98

A large and varied assortment of beautifully tailored models, including stylish tweeds and mixtures in light and dark shades. Both knickers full lined Sizes 7 to 18 years.

EXTRA SPECIAL—Juvenile Wash Suits, well made of good quality materiale, in beautifully styled models; sizes 3 to 8 years; regular $1.49 value..... 89c

39c Serpentine Crepes

A big new lot of beautiful rich printed Serpentine Crepes in floral patterns, bird patterns, Japanese and scroll designs so suitable for kimonos; full bolt goods, cut as you wish. Extra special, per yard..... 25c

Embroidered Tissues

Beautiful, new small check Tissue Ginghams, in the leading colorings, many with embroidered dots in contrasting shades; values 59c to 75c; per yard..... 38c

35c to 49c Voiles

Mill remnants, 2 to 6 yards; all good dark ground Voiles, with white new attractive printings; for Summer dresses, blouses; yard..... 19c

Ginghams

Fine quality Dress Ginghams, scores of wanted neat checks and plaids in mill lengths; all fast color high-grade Ginghams..... 15c

Silk Camisoles

Made of good quality satin, some are trimmed with Val. lace, others are hemstitched in shades of pink or navy blue. $1.39 value. 89c

Ventilated Toddle Pants

Made of pure gum rubber with stitched elastic waist and knee; has durable net ventilation; colors white and flesh. Sizes medium and large. 49c value..... 25c

Baby Diapers

Soft-spun Diapers, made of bird's-eye diaper cloth; torn and hemmed; ready for use. 29c value. 19c

Lace Curtains & Draperies

$2 Curtains

Fringed Curtains, Bungalow and Filet net effects, 2½ yards long; Ecru; worth $2.00; on sale at..... $1.69

$2.75 Curtains

Filet and Nottingham Lace Curtains, 2½ and 3 yards long, white and Ecru; worth $2.75; for, pair..... $1.98

$3.50 Curtains

Fine quality Filet Net Lace Curtains, white and ecru, 2½ yards long; new designs; worth $3.00; for, pair..... $2.50

$1.50 Draperies

Silk-mixed madras and velours; 36 inches wide; on sale, yd..... 98c

CONGOLEUM RUGS

Extra Special — Genuine Congoleum Art Rugs with borders, size 9x12, nationally advertised by the mill in the leading magazines for wear, sell regularly at $18.75, owing to mill imperfections we offer them specially at..... $12.95

Four-Yard-Wide Linoleum

Armstrong and Nairn's burlap back Cork Linoleum (no paper back); comes four yards wide to cover average-size floors in one solid piece, avoiding all seams; large selection of patterns; suitable for every room in the house; two qualities; sell regular at $1.39 and $1.25 per square yard. Owing to mill imperfections we offer same specially priced at, square yard, 95c and..... 79c

INLAID $2.00 Nairn's Genuine Inlaid Linoleum; colors through to the back; cut from roll; sq. yd..... $1.25



65c Felt Floorcovering

Cut from roll; elegant selection; sq. yd..... 49c

MIRROR of LIC OPINION

...n is designed to reproduce without ...t comment by the leading publicists ...nd periodicals on the questions o...

URCH AND LABOR UNIONS.

...Y S. SPALDING, S. J., in the Queen ...Louis.

...t ethicians teach that men have t... ...t to unionize to protect themse... ...s have to promote their interc... ...s do not overstep their bounds a... ...the rights of others, no legislati... ...tified in opposing them. Like a... ...ations, they are obliged to confor... ...h are directive of the general good ...y nature of things they have a righ... ...e principle of their existence is u... ...No one will deny that member... ...ace may band together for polite... ...poses; in fact, it is evident that ma... ...ualities inherent in the very natu... ...not be developed apart from soci... ...institutions. Nor can all the inte... ...workmen be safeguarded apart fro... ...out the union the workman is a pre... ...evils; he becomes a toy, a machine... ...very slave in the hands of those f... ...ls. Never can he master the techni... ...w; unaided he cannot afford to s... ...rices of skillful pleaders to look afte... ...unaided he cannot in any effectiv... ...or press his claims. Just as it h... ...necessary to unite capital in order t... ...great commercial successes of o... ...e, so too, has it been necessary fo... ...to unite, to pool their interests, ...claims as one man, to have tha... ...es, to demand collective bargaining ...lder to shoulder and refuse to yie... ...ce on the part of capital. ...ights and claims have Catholic e... ...ded to the laborer. Every just d... ...onism has been sanctioned by th... ...e Catholic Church. These writer... ...the laborer that the principles a... ...protection will not be bankrupt aft... ...s, but are built upon the unchang... ...ip of God with His creatures. Y... ...the labor problem or any other s... ...blems of our day and disregard G... ...al nature of man.

TERPRETING AMERICA.

...troit News.

...OLAS MURRAY BUTLER is to giv... ...of lectures in England. The fir... ...fact will arouse in the averag... ...one of pleasure. It seems like ... ...e for all that the British lecture... ...us here and about us after the... ...e. But there is a serious side t... ...ecture tour, which no cynical g... ...omfiture of the British audience ...engthy discourses can drive fro... Dr. Butler goes to Great Britain ...erica to the English. Could any... ...e absurd? Nobody could interpr... ...quately. President Harding mig... ...interpret a side of America. ... ...r Borah, J. P. Morgan, Eugene ... ...Pickford and Jackie Coogan. Ba... ...ompletely inarticulate tour of t... ...could probably give the British ... ...an appreciation of one side of ... Dr. Butler can interpret a part ... ...England, but the part he can inte... ...scopic, and contains within it mo... ...than American attributes. ... ...can interpret all America.

BALDWIN SPIRIT OF NEW POLITICAL *TIMES* IN ENGLAND

Continued From Page 1B.

...moldering in the coalition was ...now an open flame.

Baldwin had served Lloyd George, ...the Government and his country loy...ally and faithfully so long as there ...was no alternative, but his concept of ...duty had not swerved him an iota ...from his Conservative principles. He ...went into office a Conservative, and ...Conservative he remained. Late in ...the summer of last year the "Die-...hards" felt themselves strong ...enough to bring the issue to a test. ...Lloyd George accepted the chal...lenge: He was defeated, the Liberal ...party split into fragments, Labor was ...recognized as the official opposition ...and Bonar Law came in as the head ...of the Conservative majority. In the ...new Government, which took office ...in last October, Stanley Baldwin ...was Chancellor of the Exchequer; ...and in a little more than five years ...he passed from the obscurity of the ...back and file to the second most im...portant post in the Government only ...a few months later to become the ...head of the Government. With the ...exception of the younger Pitt, who, ...25 years after he entered the ...House, became Chancellor of the ...Exchequer and Prime Minister the ...following year, there is, it is be...lieved, no similar instance in English ...politics of such a rapid rise.

Resorted to No Device.

What will be Stanley Baldwin's ...policies and his methods of securing ...them? Americans who were brought ...in contact with him in Washington ...during the debt negotiations earlier ...in the year do not need to be told. ...At that time the act of Congress was ...in existence fixing the minimum in...terest at 4¼ per cent and requiring ...the entire debt to be liquidated in 25 ...years. "We want to pay this debt, ...we mean to pay it," said Baldwin ...quickly convinced that he was not ...credible." The members of the ...American Debt Commission were ...quickly convinced thathe was not ...a diplomat bargaining for terms ...but the business man talking busi...ness. In the minds of the Americans ...there never was any doubt regarding ...his sincerity. Every fact in his pos...session bearing on the subject he ...laid before the commission. He made ...no appeals and resorted to no de...vice. He knew what he could pay. ...He knew it would be dishonest to ...promise more than he could rea...sonably expect to meet. He under...stood the restrictions placed upon ...the commissions. He understood the ...debt, in America, was a political ...issue more than a financial question. ...He came as a stranger among ...strangers and he went away leaving ...the bonds of friendship firmly es...tablished.

In the politics of Europe, he will, ...it is believed, follow the prudent ...policy of Bonar Law. He will en...gage in no brilliant but uncertain ...venture. He wants to preserve ...entente with France, but he will ...find no encouragement to the French ...to keep Europe in turmoil. He will ...let Germany escape her just ...settlement, but he will temper jus...tice with common sense. He will ...trade with Russia if Russia is worthy ...to be traded with, but he will not ...sacrifice self-respect in good faith ...for a mess of soviet rubles. He will ...not take Constantinople, but he will ...not take insult from the Turk. The ...prestige of England will not be low...ered by his hands, but he will not ...seek to enhance it by unworthy ...means or reckless enterprises.

Hard-Headed, but Human.

In domestic politics he will be ...progressive. A rich man and a ...large employer of labor, he has sym...pathy with and understands labor. ...He will no more coddle the work...ingman than he will cringe to the ...capitalist. His ambition is a con...tented and prosperous England, an ...England busy buying and selling, ...the workingman honestly earning ...his wages and a sympathetic rela...tion existing between him and his ...employes. Baldwin is no vision...ary, no idealist dazzled by his own ...impractical schemes. He is hard-...headed, but human. He takes ad...vice, but his decision is his own.

He is fond of books and pictures, ...music and the theater, and—pigs. ...He breeds pigs for fun. Perhaps it ...is the contemplation of his porkers ...that has made him a philosopher ...and convinced him of the folly of ...trying to make a silk purse out of ...a sow's ear.

VIEWS ON PLAN TO CURB POWER OF SUPREME COUR

Continued From Page 1B.

I should favor a combination of proposals one and four.

J. G. SCRUGHAM, Governor, Nevada (Dem.): We must think of the Constitution first.

Under the Constitution the people elect the President and the Senators and these officers appoint and confirm the Supreme Court Justices. By calling the appointing power to account the people have an effective means of limiting the conduct of the court. Let us exercise that power. We may not do more, safely. Congress has power enough already since five Justices upholding a possibly repugnant law may dethrone the Constitution. To lessen this number would establish minority rule and make Congress supreme over the Constitution.

We are not yet ready for an unwritten Constitution. We are not yet ready to surrender the reserved rights of the States and the people to a central Government. Let us preserve the Supreme Court and the Constitution.

JAMES F. HINKLE, Governor, New Mexico (Dem.): I do not favor any of these proposals, for I do not think it wise or best in any way to restrict or modify the power of the Supreme Court. It is our one body not biased or influenced by political opinion, or future preferment, and should have the greatest power and unrestricted freedom in interpreting the law.

CHARLES A. TEMPLETON, Governor Connecticut (Rep.): The Supreme Court has no power to nullify a law of Congress. It may declare that a law of Congress violates the Constitution and therefore is itself unlawful, and of course it must interpret the laws. Many laws are ambiguous. And when there are two sides to any question there should be a referee. The Supreme Court is such a referee.

It would be exceedingly dangerous to give Congress or any other body power to override the Constitution. The Constitution is not a perfect protection, but it is the greatest protection the poor man enjoys. It safeguards against oppression and wrong. Whatever weakens that protection opens the road to despotism on the one hand and to anarchy on the other. What Senator Borah and Representative Frear suggest would in effect do away with the umpire and leave it to the capitalist. His ambition is a contented and prosperous England, an England busy buying and selling, the workingman honestly earning his wages and a sympathetic relation existing between him and his employes. Baldwin is no visionary, no idealist dazzled by his own impractical schemes. He is hard-headed, but human. He takes advice, but his decision is his own.

THOMAS C. MRAE, Governor Arkansas (Dem.): I regard the Supreme Court of the United States as the bulwark of American liberty. The power to determine the constitutionality of the acts of Congress has been vested in it, and I think it would be unwise to limit that power, and that it would be extremely dangerous to permit Congress, by any majority, to overrule any decision rendered by the Supreme Court.

ESTABLISHED 1861 QUALITY GROCER MEEHANS 818 NORTH BROADWAY

Central 2127 —PHONES— Main 180

SPECIAL FOR THIS WEEK

PURE APPLE BUTTER—Full quart jars..... 20c

MUSTARD—Full quart jars..... 15c

SWEET PICKLES—Full quart jars..... 35c

JELLY—Full quart jars..... 30c

LARGE QUEEN OLIVES—Full quart jars..... 50c

PURE CANE GRANULATED SUGAR—100-lb. sacks..... $10.25

MEXICAN CHILE PODS—Genuine; per lb..... 30c

SAUERKRAUT; No. 2½ size can..... 10c

CHECKER MACARONI AND SPAGHETTI—Full 16-oz. packages; 2 for..... 15c

CALIFORNIA PEACHES—In syrup; No. 2½ size can. Per can..... 15c

H. R. H. PAINT CLEANER—2 packages for..... 15c

BAYLES HORSERADISH MUSTARD—2 jars for..... 15c

OREGON HOPS—Per lb. In 10-lb. lots..... 20c 18c

PILLSBURY FLOUR

24-lb. sack..... 90c

48-lb. sack..... $1.80

98-lb. sack..... $3.60

CALUMET BAKING POWDER—5-lb. can; each..... $1

SNIDER'S CATSUP—Gallon glass jugs; each..... $1.35

COCOA—Pure; in bulk; per lb..... 5c

HEIL'S PURE LARD—2 lbs. for..... 25c

CALIFORNIA PEACHES—Fancy evaporated; 2 lbs. for..... 25c

ABSORENE—Wall Paper Cleaner; per can..... 10c

SUGAR-CURED HAMS—Per lb..... 21c

CALA HAMS—Per lb..... 13½c

BREAKFAST BACON—Fancy sugar-cured; per lb..... 20c

BACON STRIPS—Per lb..... 15c

WHITE BANNER MALT—Per can..... 45c

Dozen cans..... $5.10

O. K. MALT—Per can..... 55c

PURITAN MALT—Per can..... 55c

MEEHAN'S SPECIAL MALT—3-lb. can; per can..... 50c

BARLEY MALT—100% pure; in bulk; per lb..... 12c

59-lb. can, including container..... $5.50

HEN FEED—(No grit); per 100-lb. sack..... $2.25

OYSTER SHELLS—Per 100-lb. sack..... $1.10

ROASTED MALT BARLEY—A good coffee substitute; per lb..... 15c

WERK'S TAG SOAP—13 bars for..... 50c

Per box, 84 bars..... $3.95

GRANDMA'S WASHING POWDER—3 pkgs. for..... 10c

GRAY'S CLEANER—4 cans for..... 15c

CITY DELIVERIES

Made on purchase of $3.00 or more excepting out-of-the-way parts of the city.

Hyatt's TENNIS PLAYERS WHEN YOU BUY EQUIPMENT

Be Sure to See the Following Special Values

Tennis Rackets—Including an assortment of $10.00, $12.00 and $13.50 Rackets of the most desirable makes and styles. Special, at..... $5.95

Tennis Rackets—Including up to $9.00 values, many kinds and styles represented. Special, at..... $3.95

Tennis Trousers—heavy white duck; nicely tailored. A $4.00 value. Now..... $2.25

White Tennis Hats—For both men and women. Some with green brim. Special value at..... $1.00

Wright & Ditson Championship Tennis Balls, 50c Each

Hyatt's 417 N. Broadway Between Locust & St. Charles Thru to 510 St. Charles

Llama Bones in Asphalt Beds.

OAKLAND, Cal., May 26.—The skull and shank bones of a llama similar to those now existing in South America have been uncovered in an asphalt bed near Bakersfield by a party of searchers headed by Prof. C. Stock of the department of paleontology of the University of California here today. The party will continue its excavations in the hope of turning up other interesting remains.

STOP AND SHOP

WISCONSIN CREAMERY

TWO STORES:
S. E. Cor. 6th & Lucas 6214 Easton Av.
Mon. and Tues. Specials

USE REAL BUTTER
And Lots of It!
Best Pure BUTTER
An exceptionally high-grade Butter; delightfully sweet; churned from pure cream. Lb..... 36c

EVER-GOOD Eggs Strictly fresh, large country. Every one guaranteed. Doz. 25c
We handle only the BEST grade of EGGS—and one price.

Best Pure LEAF LARD lb. 10½c
Puritan MALT, per can.....50c
ARMOUR'S VERY BEST MILK 3 for 25c

EXTRA SPECIAL!
This extra strong, double-handled Basket

A regular 50c value, each, 10c
WITH 1 LB. EVER-GOOD CUP COFFEE...38c LB.
(One Basket Limit)
Ever-Good Cup Coffee is superior in every way; brews to a golden brown, is never muddy, and has an aroma that is invitingly fragrant.

COURT LIKELY TO ORDER WIDER ROADWAY IN COUNTY

Width of 44 Feet for Half Mile on Clayton Highway Expected to Be Designated.

The St. Louis County Court is expected to make an order tomorrow fixing the width on Clayton road for a stretch of about a half mile long, west of Pennsylvania avenue, at 44 feet, thus ending the plan of companies opening two subdivisions in that locality to make it a 26-foot road.

The Court, at a hearing Friday, held at the instance of the Automobile Club of Missouri, stopped the installation of curbing in these subdivisions which would have made the road of the narrower width. The present dedicated width of Clayton road west of Pennsylvania avenue is 60 feet and east of that highway, which is about half a mile beyond the city limits, 100 feet, but the finished roadway is not that wide either side of Pennsylvania avenue.

There is a heavy volume of automobile traffic on Clayton road in this stretch. Presiding Judge Smiley of the County Court was of the opinion a 44-foot road might be wide enough to accommodate six lines of machines. That would be impracticable if the machines were moving fairly rapidly, automobilists say.

Monday—Tomorrow We Begin Our

3d Birthday Sale

BARGAIN BASEMENT

100,000 4-page circulars tell the story of this interesting sale—all departments take part.

Come Monday and Economize

Nugent's

The Store for All the People



DR. E. R. VAN BOOVEN, Dentist
614 OLIVE ST.
Over Childs Restaurant
X-Ray, Extraction, Plates and Bridgework
ALL PATIENTS RECEIVE PROMPT SERVICE
Hours: 8:30-5:30 Daily—Sunday: 9-12

Plate and Bridge Work

Eight Important Contests on Air Meet Program With $13,300 in Cash Prizes

Special Trophies Also to Be Given to Winners of Big Events—Pulitzer Race Carries Money Awards of $4000 Besides Cup.

Eight major contests for special trophies and total cash prizes of $13,300, will comprise the chief events of the 1923 meet of the National Aeronautic Association, which includes the Pulitzer Trophy Race, to be held in St. Louis Oct. 1—3.

The rules book and tentative program, issued yesterday by the Air Board and Flying Club of St. Louis, gives the official list of events to date as follows:

Sept. 20 to 30—"On to St. Louis," for St. Louis Chamber of Commerce Trophy, civilians only, $1000.

Oct. 1—Two seaters, 90 horsepower or less, for Flying Club of St. Louis Trophy, civilians only, $1000. Same day, observation planes for Liberty Engine Builders Trophy, military only, $1500.

Oct. 2—Light commercial handicap planes, 200 horsepower or less, for Aviation Country Club of Detroit Trophy, civilians only, $2000. Same day, large capacity planes for Merchants' Exchange of St. Louis Trophy, civilian and military, $2000, and a model race for the Mulvihill Trophy, members of the Junior Flying League, National Aeronautic Association, $300.

Oct. 3—Air Mail planes for Detroit News Air Mail Trophy, United States Air Mail Pilots, $1500. Same day, the Pulitzer Trophy Race, civilian and military, for Pulitzer Trophy and $4000.

Entries Close Sept. 1.

Free entries close Sept. 1. There will be a 25 per cent penalty on tries between Sept. 1 and 8, and a penalty of 50 per cent imposed on entries after Sept. 9 and prior to Sept. 15. After Sept. 15 entries will be accepted only with written consent of all other entrants.

In the first event, the Chamber of Commerce on-to-St. Louis race, for civilians, the planes must be flown from a point at least 200 miles away, air line, to St. Louis Field, near Bridgeton, St. Louis County. The awards will be based on average speed, arrived at by dividing the air distance by total elapsed time, with no award for speed of less than an average of 50 miles an hour. The first prize will be $500 cash and a silver loving cup; second prize, $250 cash; third prize, $150, and fourth prize, $100.

The St. Louis Flying Club trophy will be for low horse-power planes. The engine must be 90 horse-power or less and all planes must carry a total load of 340 pounds. The race is for civilians and will be three circuits of an inclosed course, a total distance of 150 kilometers, or 93.21 miles, beginning and ending at St. Louis Field. First prize will be a silver trophy and $500; second prize, $300, and third prize, $200.

The Third Event.

The third event, for observation planes, two-seaters, will be either around a circuit or from point to point, and will be judged on the points of safety and speed. It is for the military only and a silver trophy and $800 will be awarded the winner. Second prize is $500 and third prize, $200.

Detroit Aviation Country Club trophy is for the winner of a handicap race for light commercial planes, seating two or more passengers and piloted by civilians. Safety, efficiency and speed will be the factors on which the awards will be made. The cash prizes are $500 for first; $300 for second, and $200 for third, for winners of the speed event and prizes of like amount for the efficiency event in this class, the trophy to go to the pilot with the best average in both classes.

Merchants' Exchange trophy event is for civilians and the military—a race for large-capacity planes, capable of carrying a load of 2000 pounds or over. It shall be over a triangular course for a total distance of 300 kilometers, or 186.42 miles at a speed greater than 85 miles an hour. The prizes are the trophy and $1000 cash for the winner; $700 for second, and $300 for third.

Duration Race.

Mulvihill Trophy is a duration race for model planes, with the trophy and $100 for the winner, and six other cash prizes ranging down to $10 for other contestants. The planes must have a wing span not to exceed 40 inches; all models must be hand-launched, and the only motive power must be that derived from the use of rubber strands. The entries will be restricted to boy members of the Junior Flying League in good standing.

United States Air Mail Service planes will compete for the Detroit News trophy and first prize of $800; second $500, and third of $200. It will be a speed race with planes carrying a minimum load of 800 pounds and attaining an average speed in excess of 90 miles an hour. Only mail service pilots are eligible. The distance will be 300 kilometers.

Pulitzer Trophy Race.

The climax of the meet will be reached in the Pulitzer Trophy Race, the last event of the final day, Wednesday, Oct. 3. It is a free-for-all, the winner to receive $2000 cash and the trophy, which is competed for annually. The second prize is $1500, and third prize $500. The event is for high-speed planes that must attain an average speed in excess of 175 miles an hour. The distance of 200 kilometers (124.27 miles) is to be over a triangular course, starting and ending at St. Louis Field.

There will be available for use of the contestants six standard hangars and shop space.

ASK FOR DIPLOMATIC PRIVILEGES

Request of Mexican Members of Boundary Commission Granted.

By the Associated Press.

EL PASO, Tex., May 26.—Mexican members of the International Boundary Commission, who reside in El Paso, recently applied to Washington for "the same privileges" that are accorded to members of the diplomatic corps residing in this country. Today word was received that the request was granted. Liquor rights, it was said, were included among the privileges.

8-Piece Dining-Room Suite



Solid Oak

All solid oak, 42-inch buffet, 6-foot, 5-leg extension table and six leather seat chairs. This is the biggest bargain in St. Louis $87

High Oven Gas Ranges

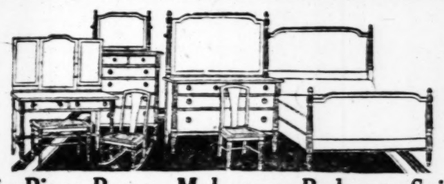


We have a limited number of Quick Meal, Buck's, Home Comfort and Charter Oak. Prices start at..... $15

Odd Chiffoniers



A good five-drawer, large and roomy Chiffonier for $14.60



Six-Piece Brown Mahogany Bedroom Suite

Consisting of full-size bed—40-inch dresser with large French plate glass—five-drawer chiffonier—three-wing dressing table—bedroom chair and rocker..... $146.50

H. Walker Furniture Co.
1117-1119 Locust St.

CATELY'S GOOD CLOTHES
CHOICE OF ANY GARMENT
$5.00 DOWN

DRESS UP FOR MEMORIAL DAY!!!

$5 Down is all you need to select any garment from our new, up-to-the-minute assortments. $5 Down gets immediate delivery. Payments on the balance arranged to suit your convenience. Gately's iron-bound guarantee means ABSOLUTE SATISFACTION. It is backed by a national good name for fair, square dealing and value-giving. 108 stores throughout America—that's why Gately's saves you money.



Style, Fit, Value in These

MEN'S SUITS
$27.50

Newest checks, straight fronts, splendid browns and grays, fine whipcords, hairlines, stripes—you're bound to find what you want in these assortments. Every one guaranteed—absolutely! $5 down, and the balance as convenient. Immediate delivery.

CAPES and WRAPS
$19.75

Garments with charming individuality and perfectly tailored. There are fringed effects of silk Moire, Cantons, Poiret Twills, Velour, Brittonias and others in a wealth of shades. Yes, only $5 down.

NEW DRESSES
$16.50

Beautiful colorings and dainty materials, with deftly applied beaded and embroidered effects. First payment of $5 gets any garment. Balance on payments as convenient to you.

The House of Cheerful Credit

GATELY'S
Second Floor—Over Kresge's
ELEVATOR STAIRWAY
SIXTH AND WASHINGTON

Greater Selection *Better Quality*



Continuing the Special Sale of

Sport Suits

$38.50

$45, $50, $55 and $60 Values

Now—at the beginning of the season when sport suits are in greatest demand—Boyd's announce an important reduction on almost every sport suit in stock!

Three and four button models—Norfolks—half-belted and full-belted coats—some with golf backs.

Some have two pairs of long trousers—some with knickers and long trousers—some with one pair of long trousers—others with knickers only.

The fabrics include tweeds, herringbones, diagonals and cheviots of foreign and domestic origin.

Suits from Kenneth Durwood of London, England, and some from Hickey Freeman are included.

Boyd's
Boyd-Richardson
Olive and Sixth

"From Store to Door"

The art of buying clean foodstuffs and keeping them clean, has advanced by leaps and bounds. The modern Grocer takes infinite pains to satisfy even the most fastidious Housewife, the most critical Domestic Science graduate.

His determination to give 100% service is reflected in the brief and breezy "Victory Service Signs" which you see hanging in so many of the high class stores. Here is a typical one, reproduced in miniature:

Clean!
We buy clean goods
For this clean store
And deliver them clean
At your kitchen door
* * *
—in clean, sanitary
VICTORY FOOD CONTAINERS

Look for these Victory Signs in your store—they are signs of up-to-date standards and service.

Victory Food Containers come in three popular brands. All three reach the dealer in sanitary, sealed cartons, as pictured below.



"Classic" Square
Best of the square containers on the market today.



"Kant-Tear"
Universal Standing Automatic.



"Pedigree"
Universal Standing Automatic. Known to the trade as "The Food Container De Luxe."

VICTORY
Bag & Paper Co.

Headquarters in Chicago—Retail Dealers Everywhere Supplied by Jobbing Trade

Look to Your Lawns, Your Shrubs, Your Homes!

What are good Roads, Streets and Boulevards without pretty Lawns, Shrubs and Homes? Let's have ALL of them!

To find means to this end:

Use
POST-DISPATCH WANTS
St. Louis' Best Go-Getters

Phone—Write—See Your Druggist—Send—Call

$20,000,000 Paper Mill in Canada Sold.

By the Associated Press.

MONTREAL, May 26.—The Belgo Paper Co., a $20,000,000 property controlled by Belgian capital, has

Relief f

Surely by this time you h heard of the foot relief serv available at our exclusive F Relief Department. Hundreds h consulted the graduate foot exp in charge. Hundreds have b provided with comfortable feet

Even in Style Shoes

You, too, can have absolute R Relief in any shoe that fits yo style or otherwise. Foot pains aches that you now feel caused fallen or misplaced bones in y feet can be relieved at once. T new way corrects the cause. Sim the adjustment of small, all-leat devices which fit comfortably your shoe; gently supporting fallen bones in their normal po tion. Without affecting the t appearance of the smartest sh they provide instant and last relief.

Examination Free

Prove to yourself, without o gation, how easy it is to have co fortable feet. There is no remo of hose. Merely an examination the stockinged foot—without c No discomfort—no inconvenienc just complete relief from y foot trouble.

Shoe Section

FAMOUS-

We Give and Rede

-PAN

Sale of Two Entir



Of Men's Young Men Fine Trousers

We have just purchased the prominent pants makers—one other a well-known New York low us to offer both stocks, in selection, at savings of fully on make your selection from this s

MEN'S $3.00 PANT

Excellent cassimeres and worst suited for work, in neat dark coloring and patterns. W strongly sewed and reinforced wear is the hardest. Come in to 50 waist. In Our Money-S ment .....

MEN'S $4.50 PANT

Splendid cassimeres, worsteds, and cheviots of the better sort weights in new Spring patter tailored and perfect fitting. work or business wear. Styles and young men in all sizes to 50 waist .....

MEN'S $6.00 PANT

Woolen tweeds, cassime Scotches in beautiful suit p Wool-mixed worsteds in con stripe effects. Genuine Palm in the new dark colored suit and in light solid shades. Fan light weights. Sizes 28 to 50 wa

MEN'S $7.50 PANT

Superior quality woolens in all suit patterns. Beautiful cass worsteds, Scotches and tweeds special lot of all-wool serges blue shades. All sizes for m young men, also splendid tropical worsteds in sizes to 3 only .....

WE

CLOTHING C
N. W. COR. 8th &

ES
RMENT
00
DOWN
MORIAL DAY!!!
any garment from our new, $5 Down gets immediate ance arranged to suit your nd guarantee means ABSO- acked by a national good nd value-giving. 108 stores Gately's saves you money.
yle, Fit, Value in These
EN'S UITS
27.50
checks, straight fronts, browns and grays, fine ds, hairlines, stripes—you're find what you want in these ents. Every one guaranteed utely! $5 down, and the bal- convenient. Immediate de-
WRAPS .75
uality and perfectly tailored. ilk Moire, Cantons, Poiret hers in a wealth of shades.
RESSES
ma- ded First ent. lent
$16.50
eerful Credit
ELY'S
Floor—Over Kresge's OR STAIRWAY WASHINGTON

$20,000,000 Paper Mill in Canada Sold.

By the Associated Press.

MONTREAL, May 26.—The Belgo Paper Co., a $20,000,000 property controlled by Belgian capital, has been acquired by a Canadian syndicate, represented by Wood, Gundy & Co., it was announced today. The purchase was reported to be the first step in a merger of Canadian paper mills.

Relief for Feet

Surely by this time you have heard of the foot relief service available at our exclusive Foot Relief Department. Hundreds have consulted the graduate foot expert in charge. Hundreds have been provided with comfortable feet.

Even in Style Shoes

You, too, can have absolute Foot Relief in any shoe that fits you—style or otherwise. Foot pains and aches that you now feel caused by fallen or misplaced bones in your feet can be relieved at once. The new way corrects the cause. Simply the adjustment of small, all-leather devices which fit comfortably in your shoe; gently supporting the fallen bones in their normal position. Without affecting the trim appearance of the smartest shoes, they provide instant and lasting relief.

Examination Free

Prove to yourself, without obligation, how easy it is to have comfortable feet. There is no removal of hose. Merely an examination of the stockinged foot—without cost. No discomfort—no inconvenience—just complete relief from your foot trouble.



Shoe Section *Second Floor*

FAMOUS-BARR CO.

We Give and Redeem Eagle Stamps

-PANTS!-

Sale of Two Entire Factory Stocks

Of Men's and Young Men's Fine Trousers



MAIL ORDERS FILLED

We have just purchased the entire factory stocks of two prominent pants makers—one a local manufacturer and the other a well-known New York producer—at prices that allow us to offer both stocks, in addition to our own unequaled selection, at savings of fully one-third. Come tomorrow and make your selection from this stock of over 25,000 pairs.

MEN'S $3.00 PANTS $1.85

Excellent cassimeres and worsteds; ideally suited for work, in neat dark and medium colorings and patterns. Well tailored, strongly sewed and reinforced where the wear is the hardest. Come in sizes from 28 to 50 waist. **In Our Money-Saving Basement**

MEN'S $4.50 PANTS $2.95

Splendid cassimeres, worsteds, Scotches and cheviots of the better sort. Medium weights in new Spring patterns. Well tailored and perfect fitting. Ideal for work or business wear. Styles for men and young men in all sizes from 28 to 50 waist

MEN'S $6.00 PANTS $3.95

Woolen tweeds, cassimeres and Scotches in beautiful suit patterns. Wool-mixed worsteds in conservative stripe effects. Genuine Palm Beaches in the new dark colored suit patterns and in light solid shades. Panamas in light weights. Sizes 28 to 50 waist.....

MEN'S $7.50 PANTS $4.95

Superior quality woolens in attractive suit patterns. Beautiful cassimeres, worsteds, Scotches and tweeds and a special lot of all-wool serges in fast blue shades. All sizes for men and young men. Also splendid quality tropical worsteds in sizes to 36 waist only

WEIL CLOTHING COMPANY
N. W. COR. 8th & WASHINGTON

SON INFLUENCED MALLINCKRODT'S GIFT TO HARVARD

Younger Man Head of Alumni Committee That Reported on Need of New Chemical Laboratories.

ELDER MAN GIVES REASONS FOR ACTION

Says Chemistry Holds More Potential Benefits for the Human Race Than Any Other Science.

Announcement of the gift of $500,000 by Edward Mallinckrodt, wealthy chemical manufacturer, for construction of a new chemistry building at Harvard University, made Friday at Kansas City during the twenty-fifth annual meeting of the Associated Harvard Clubs, followed presentation of a report of a committee headed by Mallinckrodt's son, Edward Mallinckrodt Jr., recommending an immediate campaign for funds for new chemical laboratories for the university, it was learned yesterday.

Edward Mallinckrodt Jr. was graduated from Harvard in 1900. He was named chairman of a committee of the Associated Harvard Clubs to study the needs of the department of chemistry, last year. The report of this committee was before the meeting in Kansas City when the gift was announced.

Tells Object of Gift.

The senior Mallinckrodt said yesterday at his residence, 16 Westmoreland place, that he hoped his gift would contribute to American progress in chemical engineering by giving American youth laboratory facilities equivalent to the equipment of commercial chemical plants. The reason for the choice of Harvard, he said, was his son's graduation there, that it is the oldest American university and that its chemistry faculty, headed by Theodore W. Richards, is notably excellent.

"Chemistry holds more potential benefit for the human race than any other science," Mallinckrodt said. "It is the foundation of medicine and biology. American youths have not had as great an opportunity for the study of chemical engineering as has existed for the youths of some other countries."

Dispatches from Cambridge, Mass., to the Post-Dispatch yesterday stated that the gift, characterized by President Lowell of the university as "a great light in the darkness," would be used to construct one of several buildings in a proposed chemical group.

Will Bear Donor's Name.

The structure will bear Mallinckrodt's name and it is believed at Cambridge that it will stand on the piece of ground between the new lecture hall and the university museum, near the Wolcott Gibbs and Coolidge laboratories. The entire proposed chemical group is estimated to cost $2,000,000.

The report of the committee headed by Edward Mallinckrodt Jr. stated that the dilapidatio nof Boylston Hall, the present chemical laboratory, "is almost beyond belief." Boylston Hall was inadequate 33 years ago and repairs, no matter how extensive, would only result in "a third-class laboratory with accommodations for about half the number of students who would be forced to work in it," the report continued.

"It is not a matter that concerns only the division of chemistry," the committee declared, "when as many as 35 to 45 per cent of the undergraduates are involved. The necessity of the occasion demands that every university man and every friend of the university should at once become interested in this most vital need. When the Associated Harvard Clubs and the alumni really understood this deplorable and impossible condition of the division of chemistry, this committee believes that they will not rest until the situation is cured."

Gave $166,000 to Washington U.

The senior Mallinckrodt gave $166,000 in 1916 toward a fund of $500,000, which, with $500,000 given by the Rockefeller Foundation, completed a $1,000,000 endowment of Washington University School of Medicine for research work in pediatrics, which deals with the hygiene and diseases of children. Mallinckrodt is a member of the Board of Trustees of Washington University.

He also gave in 1916 an endowment of $100,000 for the "Jennie Mallinckrodt Ward," in the St. Louis Children's Hospital, established in memory of his wife, who died in 1913.

Mallinckrodt, with an older and a younger brother, established a chemical manufacturing business here, following his graduation from the University of Berlin in 1867. The original factory was a building 40 by 80 feet. Both younger brothers died shortly afterward. The Mallinckrodt Chemical Co. now manufactures about 1000 chemicals. Mallinckrodt is 78 years old. His son is active head of the business.

Manitoba to Vote on Prohibition.

By the Associated Press.

WINNIPEG, May 26.—With its record of four votes for prohibition and one against, Manitoba on June 22 will ballot once more on whether liquor shall be available in the province for beverage purposes.



Everything in Word Rolls for Player-Pianos

Everybody Loves the Same Sweet Girl; Latest Fox Trot; Q. R. S., $1.25. Be sure to hear this number. Also look what we have on word player rolls.

Drooping Rose..... / My Buddy..... AND MANY OTHERS — 49c Each

ALTERATION SALE



Lowest Prices Our Chief Attraction

Schaper STORES CO. 6th and Washington

BOYS' **BASEBALL SUITS** Extra well made including cap, belt, etc., 9 to 16 year sizes, $1.98; 3 to 8 years..... $1.49

BOYS' PANTS Double-stitched taped seams. Special for 50c



CAPES

Women's and Misses' $5.00

All wool velour Capes, button and braid trimmed. All sizes. Special price while they last.....

Women's Wash Skirts..... 50c
Women's Wool Suits $5.00
Women's Bungalow Aprons. 69c
Women's Cretonne Aprons.. 39c
Women's Muslin Gowns..... 39c
Women's Princess Slips..... 49c
Women's Band Aprons 19c
Women's Muslin Chemise..... 39c

BONNETS Silk and organdie, sample lot; slightly soiled. (Second Floor)..... 25c

Combinations Children's Drawer and Waist Combinations of crossbar dimity. (Second Floor)... 25c

Voile Waists Lace and embroidery trimmed; soiled from handling. (Second Floor).. 25c

ROMPERS And creepers; embroidered fronts; worth up to $1.50. All colors. Soiled from handling. (Second Floor)..... 45c

MIDDIES White Linene, large blue and rose sailor collars, braid trimmed. All sizes. (Second Floor)..... 45c

BLOOMERS White and flesh Bloomers; children's sizes; elastic waist and knee..... 19c

Trimmed Hats Women's and Misses' styles; black and colors; ribbon and flower trimmed $1.00

HATS Children's roll brim; long streamers of ribbon. (Second Floor)..... 50c

SILK WAISTS Fiber silk tricolette overblouses; embroidered models; slightly seconds. (Second Floor)..... $1.00

VOILE WAISTS Big lot of sample Voile Waists, Peter Pan and shawl collars, long sleeves, turn back cuffs. (Second Floor)..... 50c

Alteration-Sale Bargains in the Bargain Basement

Raincoats . 25c | APRON CHECKS, 27 inches wide..... 9c
SATEEN, 39c grade..... 25c | MEN'S HATS, Straws; in all sizes..... 25c
Women's Wool Suits . $3.98
Women's Middies, 50c | DRESS VOILE, 39c value..... 15c
LL Unbleached Muslin . 9c
Damask Remnants, Regular 69c grade; each..... 25c | CORSETS, Regular 98c grade..... 50c
Women's Wash Skirts . 25c
UNDERWEAR, Men's Shirts and Drawers..... 35c | Curtain Scrim, 19c grade; yard wide..... 7½c
35c Bath Towels . . . 15c
Figured Beach Cloth 39c grade; below cost..... 19c | PLAY OXFORDS, Children's leather..... 45c
2½ Yd. Lace Panels Below cost.. 39c
VOILE DRESSES, Women's; assorted colors..... 50c | Tissue Ginghams, Regular 59c grade..... 19c
Women's Silk Dresses $2.50
Underwear Crepe, Regular 40c grade..... 22½c | Women's Skirts, Serge; $2.50 value..... $1.00
APRONS, Polly Prim..... 39c | LOW SHOES, Women's; $2.50 value..... $1.00

Furniture

75c TABARET While the lot lasts. Each..... 39c

$5 DINING CHAIRS Come with a slip-seat, finished in oak. Special, each..... $1.98

$14 Breakfast Set With chairs. Special..... $9.95

$2 COSTUMERS Come in light oak and dark oak finish. Special, each..... $1.00

$8 MATTRESS 100% all-new filling, neatly tufted throughout. Special while lot lasts. Each..... $5.98

DAY-BEDS Opens to full size bed. Special, each..... $6.98

Child's Nursery Chair In oak finish. Special..... $1.98

KITCHEN CHAIRS Special, each..... $1.49

ALTERATION SALE BARGAINS IN LINOLEUM and FELT BASE Floorcovering

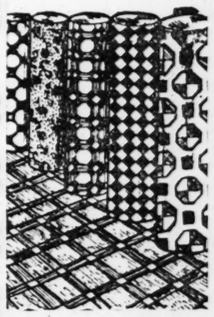
75c FELT-BASE FLOORCOVERING Quality pieces up to 12 yards; square yard..... 37c

1.25 ARMSTRONG CORK LINOLEUM With a cork surface and burlap back; in quantity pieces up to 12 yards; square yard..... 57c

87c Neponset Floorcovering In quantity pieces up to 10 yards; square yard 45c

59c FIBER MATTING 36 inches wide; special price tomorrow..... 23c

98c Brussels Stair Carpet In green, blue and red patterns; special, tomorrow..... 69c



50c RUG BORDER Imitation hardwood; light and dark oak finish; yard..... 39c

$1.00 DUTCH TILE Something new in floor-covering; a heavy covering that will last a long time. Ask for it. Special, square yard..... 69c

9x12 Gold Seal Congoleum Sanitary and durable patterns suitable for any room in the house; special, each..... $8.98

45c SINK MATTS Come in many pretty patterns; special, each.. 19c

$1.98 INLAID Pattern goes through to the back; many patterns to choose from. Any amount cut from the roll; square yard... $1.39

RUGS

9x12 Reversible Rugs Come in patterns suitable for any room in the house; each..... $6.49

9x12 Axminster Rugs Come in tan, blue, floral patterns; special, each..... $37.98

THROW RUGS 27x54 size in many pretty patterns; each..... 79c

6x9 Reversible Rugs In pretty patterns for any room; special, each. $3.49

27x54 Velvet Rugs In pretty patterns; special..... $2.25

9x12 Seamless Brussels Rugs In pretty patterns; special..... $13.98

18x36 RUGS Come in pretty patterns; each..... 39c

CHENILLE RUGS Come in pretty patterns with fringe; each..... $1.98

$1.79 CREPE DE CHINE 40 inches wide all-silk Crepe de Chine in the wanted shades. Specially priced for Monday, at..... $1.39

75c CANTON SILK 36 inches wide; all colors. Suitable for dresses, linings, draperies, etc. Extra special at..... 49c

50c RATINE 36 inches wide extra good quality Ratine. In the wanted colors. Very special at..... 39c

49c JAPANESE CREPE Suitable for kimonos, dresses, etc. In the wanted colors. Fast colors and washable. Special at (Main Floor)..... 29c

25c GINGHAMS Also madras and chambrays. In a big assortment of wanted neat checks, plaids, stripes and plain colors. All fast colors; Monday only, at..... 12½c

O. N. T. THREAD In all sizes and colors. Monday only, 16 Balls for..... $1.00

$1 BED SHEETS Full double bed sizes. Extra good quality sheeting. Special at (Main Floor)..... 69c

35c PILLOW CASES 36x42 good quality Casing. Very special at (Main Floor)..... 19c

39c INDIAN HEAD For fancy work, dresses, nurses' uniforms, etc. Monday only..... 25c

50c FIBER SILK HOSE Women's Fiber Silk Hose; black and colors; all sizes (mended seconds). Special..... 10c

50c UNION SUITS Women's knitted step-ins, built up shoulder. Regular and extra sizes. Special..... 25c

$1.50 STRAW HATS Men's Straw Hats in a variety of styles and weaves; all sizes (soiled). Special..... 50c

25c ¾ SOCKS Children's ¾ cotton Socks with wide cuff; black only; sizes 6 to 10. Special..... 12½c

$1.00 UNION SUITS Men's pin check Union Suits; sizes 36 to 46; extra value (first quality). Special..... 59c

25c VESTS Infants' and children's Summer knitted Vests, with and without sleeves. Special..... 15c

15c COLLARS Men's white Soft Collars in pique and crepe de chine; sizes 13 to 17. Special..... 10c

Alteration Sale Bargains

Curtains and Draperies

Curtain Panels Fine Nottingham weave; white or ecru; 2¼ yds. long; each..... 33c

Double Curtain Rods 7-16-in. brassed tubing extends 28 to 62 in.; set..... 19c

Art Cretonnes 36 inches wide; in a nice assortment of patterns; light and dark shades; yard (Third Floor)..... 18c

Curtain Swiss 36 inches wide; highly mercerized quality; assorted patterns; yard (Third Floor)..... 29c



Good opaque cloth; guaranteed rollers; 36 in. wide by 7 ft. long; assorted colors; each (Third Floor)..... 50c

Curtains Fine quality Nottingham weaves; white only; perfect stock; pair..... 50c

Ruffled Curtains Good quality scrim; average length and width; ready to hang; complete with tiebacks; white only; pair..... 95c

Silk Sunfast Drapery Beautiful patterns to select from; all wanted colors; 36 inches wide. Monday only, yard (Third Floor)..... 75c

Rubber Stair Treads Good quality rubber; 8x18 size; each (Third Floor)..... 10c

Screen Doors LARGE SIZES $2.25



Window Screens; adjustable; extend to 37 inches..... 59c



Poultry Wire; 50 ft. long, 3 ft. high..... $1.25

Lawn Mowers, self-sharp'g..... $6.98

Sprinkling Hose; ⅝ in. size; 50 ft. long; Monday special..... $4.98

Ice Cream Freezers, Acme; 2-qt..... 98c



$2 Coffee Percolator; pure aluminum; large 2½ and 3 qt. sizes; from 9 until 1 o'clock..... $1.29

Aluminum Saucepans; 3 different sizes; set of 3 for..... $1.00

Vacuum Cleaners, shop-worn. 50c



Oil Mops; triangle shape; saturated with oil..... 57c

Cups and Saucers; white; pair..... 14c



Showers; beautiful ceiling bowl style; chain effect; complete for gas, $7.96; for electric..... $4.96

Alteration Sale Bargains

WALL PAPER

A large and beautiful selection of Paper at one-third of the regular price beginning Monday. Beautiful Paper for any room in the house, at..... 2c

Dainty allover patterns and stripes..3½c
A large variety of Paper, priced at real bargains, in six groups, are, Tapestries, Blend, Varnished, Tile,

5c-7½c-9c-11c-14c-19c

Cut-out Border to match the above Papers, from .....5c to 10c per yd.

SEE OUR OTHER ANNOUNCEMENTS ON PAGES 7 and 8

Famous-Barr Co.'s Annual May Sales

We Give Eagle Stamps and Redeem Full Books for $2 in Cash or $2.50 in Merchandise—Few Restricted Articles Excepted.

Store Closed All Day Wednesday—Memorial Day

All Charge Purchases Made During Remainder of Month, Will Appear on June Statements.

Only a Visit to Our Apparel Shops Will Reveal What Remarkable Selection We Present in All the Latest Types of

Women's and Misses' Fashionable Attire

—the Following Groups Being Especially Featured Tomorrow in Our Broad Assortments of Summer's Latest Models for All Occasions



Silk Dresses

—in Three Extraordinary Groups at

$15 $19.75 $25

Hundreds of Washable Dresses in scores of new and charming styles; models of crepe de chine, silk broadcloth, Truhu silk and Canton crepe, for street, sports and more dressy occasions. Solid colors, checks, stripes and combinations of shades. A most unusual assortment from which to choose, and just the kind of Frocks needed throughout the Summer. Sizes 14 to 44.

For All Summer Outings Choose

Khaki Apparel

—Smart Garments for Women and Misses

Carefully tailored of serviceable khaki; give a smart appearance as well as freedom and comfort for all outdoor sports. Obtainable in the following garments:

Knickers	$1.95 to $3.75
Shirts	$1.95
Hats at	$1.50
Middy Blouses	$1.50 to $1.95
Skirts at	$1.95 to $3.75
Caps at	$1.25



Cotton Frocks

—in the Latest Summer Styles at

$10 $15 $25

Over 1000 Frocks in these groups, every one in an approved mode and attractively trimmed; frocks of French gingham, Normandy voile, ratine, linen, linene and voile; many new sleeve and collar arrangements are featured. Solid colors, printed effects and other combinations. A collection so splendid that many will choose several Frocks. Sizes 14 to 44.

For Jacquette or Sweater—

Plaited Skirts

Priced at **$10**

Handsomely tailored Skirts in knife-pleated style; 2½ yards in width and closely pleated. Of spiral or flat crepe, crepe de chine, Russian crepe, wool crepe or novelty sports silks; in tan, gray navy, white, cocoa and black.

Extra Sizes, 33 to 38	$12.75
Other Knife-Pleated Skirts	$15.00 to $25.00

Fourth Floor



Monday—and in Time for Graduation—This Sale of

$1.50 to $3.00 Jewelry



—Practical and Novelty Pieces, Choice for.... **$1.00**

An unusual collection of attractive pieces of Jewelry—sterling silver, gold plated and other effects—an exceptional opportunity for those choosing gifts.

Included are earrings, bead necklaces, vanities, bar pins, brooches, bracelets, compacts, hair ornaments, bag frames, cuff links, belt buckles, cigarette cases, knives and other articles.

Indestructible Pearls

Seconds of $3 to $5 Grades

Special at..... $1.75

These necklaces of Indestructible Pearls are termed "Seconds" because of slight defects in coloring; 20, 22, 24 and 30-inch strands, all attractively graduated. Only 500 strands in group, so choose early.

Smart Mesh Bags

—Silver-Plated Styles

$2.50 Value— Special..... $1.49

Beautiful silver-plated Mesh Bags; all are in the Gothic shape, one of the most wanted styles, with chain handle and fringed bottom. An unusual opportunity to obtain one of these smart accessories.

Main Floor

A Very Advantageous Selling of

Emb. Flouncings

69c Qualities—The Yard

38c

A special purchase from a Swiss manufacturer makes possible this unusual offering. There are fine quality Swiss and Cambric Flouncings in 17 and 27 inch widths, embroidered in unusually attractive patterns. Splendid for petticoats or children's wear.

Main Floor



Artificial Cemetery

Wreaths

$3 Value... $1.95

Beautiful magnolia Wreaths in very large size; decorated in fancy palms and cones; very fitting and suitable for the decoration of graves on Memorial Day.

Main Floor

A Monday Attraction of Importance to Women—

"Kayser" Underwear



—3600 Sample Garments at Extreme Savings

Vests, Bloomers and Union Suits of ribbed and glove silk or of cotton, lisle or mercerized yarns—all Summer weights and styles. All sizes in one style or another. Divided into the following remarkable groups—

40c to 65c grades; 580 garments; choice	29c
85c to $1.50 grades; 660 garments; choice	59c
50c to $1.10 grades; 280 garments; choice	39c
85c to $1.35 grades; 343 garments; choice	69c
$1.10 to $2.00 grades; 364 garments; choice	79c
$1.50 to $3.00 grades; 966 garments; choice	$1.09
$2.75 to $3.50 grades; 292 garments; choice	$1.89
$4.50 to $5.75 grades; 68 garments; choice	$3.19
$5.95 to $7.95 grades; 47 garments; choice	$3.89

Early selection is advised and no mail or phone orders will be accepted.

Third Floor

The Smartest of Styles Are Offered in These

Silk Gauntlets



$2.50 and $3 Values, Pair.. **$1.59**

Of Milanese silk, in various styles—8-button slipovers piped in contrasting color. Gauntlets with embroidered wrists, others with large cuffs and pearl slide straps. In white, pongee, beaver, navy and brown.

$2.00 Fringed Gauntlets

Heavy Milanese silk Gloves with trimmings of fringe, buttons, flaring cuffs and smart tuckings; good choice of colors; priced, pair $1.45

Main Floor

Attractive, Indeed, Are These Dainty

Baskets of Poppies



$2.25 Value.. $1.57

Filled with Flanders Field Poppies, and ferns artificially made, to closely resemble the living flowers; come in red or yellow, long lasting and beautifully decorative.

Main Floor

18-K. White Gold Dinner

Ring Mountings

Monday and Tuesday at.... $15



A limited number of beautiful Dinner Ring Mountings, of 18-k. white gold, with exquisite filigree work and hand engraving; hold two stones and more.

With each ring mounting we will set up to three stones free of charge.

Main Floor Balcony

For Girl Graduates

Toilet Sets

$10 Value— Special..... $6.79

Beautiful 3-piece Sets in duo-tone effect; either shell on amber effects or ivory on amber effects; comb, brush and mirror in each Set—packed in silk-lined box.

$6.95 Ivory White Sets

Comb, brush and mirror of dainty ivory white, in an attractive fancy design; Set in silk-lined box, at the special price of..... $4.45

Main Floor

Highly Welcome Savings in

Handkerchiefs

Special, 3 for $1, Each.. **35c**

Of White and Colored Linen

A great variety of the newest novelty styles in high quality Linen Kerchiefs, all beautifully embroidered. Quantity is limited, so shop early.

Main Floor

For Decoration Day Many Will Be Wanting

Girls' Sports Suits, $3.95 & $5

Attractively styled Sports Suits made of jean, pongette or eponge; full-cut knickers and a long overblouse with pockets and patent leather belt. Sizes 6 to 18 years.

Separate Knickers

—well-made of khaki or serviceable tweeds; girls' and misses' sizes; garments needed for so many outdoor jaunts. Priced ..... $1.95 to $3.95

Khaki Knicker Suits

—in two pieces and neatly tailored; just what girls of 8 to 14 need throughout the Summer. Priced at $2.95

Fourth Floor

Highly Economical Is Monday's Offering of

Printed Chiffon Voile

Specially Priced, the Yard..... **79c**

Even thread Chiffon Voile, printed in a variety of very attractive and fashionable patterns; 40 and 44 inches wide.

Fancy Ratine
75c and $1 Values, Yard 59c
Checks, plaids and stripes in light and dark shades; 34 inches wide. Very smart for Summer wear.

Plisse Crepe
39c Quality, Yard 25c
Plain and small figured Plisse Crepe in light colors; soiled on selvage; no mail or phone orders.

Colored Ratine
50c and 75c Values, Yard 39c
Plain weave, yard wide cotton Ratine in good sports and street shades, but not all colors. No mail or phone orders.

Imported Organdie
69c Quality, Yard 50c
Sheer, permanent finished Swiss Organdie, 44 inches wide. All popular colors.

Third Floor

les

ade During Remainder
on June Statements.

ttire



Women—

rwear

t Extreme Savings

Union Suits of
k or of cotton,
ns—all Summer
All sizes in one
ivided into the
groups—

s; choice..... 29c
nts; choice..... 59c
nts; choice..... 39c
nts; choice..... 69c
ments; choice.... 79c
ments; choice.. $1.09
ments; choice.. $1.89
ments; choice.. $3.19
ments; choice.. $3.89

dvised and no
will be accepted.

Third Floor

nting

.95 & $5

ponge; full-cut knickers
izes 6 to 18 years.

Knicker Suits

neatly tailored; just what
throughout the
..... $2.95

Fourth Floor

f

oile

... of 79c
44

Imported Organdie
69c Quality, Yard 50c

Sheer, permanent finished Swiss Organdie, 44 inches wide. All popular colors.

Third Floor

SEE OUR OTHER ANNOUNCEMENTS ON PAGES 6 and 8

Famous-Barr Co.'s Annual May Sales

We Give Eagle Stamps and Redeem Full Books for $2 in Cash or $2.50 in Merchandise—Few Restricted Articles Excepted.

Enter Upon Their Last Days With Unusual Value-Giving In Every Section

All Charge Purchases Made During Remainder of Month, Will Appear on June Statements.



Gifts for June Brides Should Be Selected During This Sale of

Chinese Porcelain Ware

—Offered at Savings of One-Half and More

$1 and $1.25 Pieces	$2 Pieces Special	$4.50 to $5 Pieces	$6.50 and $7 Pieces	$10 to $12 Pieces
50c	$1	$2.25	$3.25	$5

¶ Through a fortunate purchase we secured 950 pieces of this unique artware. There are dozens of wanted pieces and attractive designs. Included are vases of many sizes, some ideal for table lamps—covered flower jars, covered dishes, bowls and various Chinese figures that are especially decorative—at savings which are extreme indeed.

Wedding and Anniversary Gifts Should Be Chosen From This Lot. Fifth Floor

Housewives Should Supply Their Needs From This Group of

$1.79 Banner Bed Sheets

Offered Monday at, Each $1.59

¶ High quality "Banner" Bed Sheets, made of excellent grade round thread bleached cotton. Size 81x90 inches and neatly hemmed; ready for use.

30c Canton Flannel Monday, Yard ... 25c
Heavy quality, with soft finish; bleached and 27 in. wide.

Pillow Tubing At, Yard ... 35c
Bleached Pillow Tubing, 42 or 45 inches wide; no dressing.

Feather Pillows At, Pair, $6.38
—filled with goose and duck feathers; covered with art ticking; size 20x27 inches.

Third Floor

For Your Spring and Summer Cleaning, Use a

Cleveland Sweeper

Offered Monday Only at

$25.95



¶ In this special one-day offering, you may secure a splendid Cleveland Electric Vacuum Cleaner at surprisingly moderate cost. Among its excellent features are its air-cooled motor, powerful suction, simple operation, comfortable handle grip and wide cleaning nozzle.

May be purchased on easy terms if desired.

Basement Gallery

Chocolate Mints

Regularly 50c

Monday, Pound ... 35c

¶ Large and delicious centers of creamy mint covered with sweet chocolate—the "special" everybody likes.

Main Floor

Spanish Silk

Laces

Special, the Yard .. $1.49

Double width allovers and full width skirt flouncings in exquisite Spanish laces; wanted colors, including white and black.

Main Floor

Rexo Cameras

Priced at $4.95

¶ These are the "Rexo" Vest Pocket Cameras, black leather covered and taking pictures 1⅝ x 2½ inches.

Films left before 10 a. m. will be developed and printed by 4 p. m. Main Floor

Timely & Extraordinary Selling of

A. T. C. Cord Tires

List Price, $15.20

Monday Only $8.88



¶ To buy these 30x3½-inch standard size tires of the well-known A. T. C. brand with non-skid tread is an opportunity that should interest many car owners. All guaranteed perfect in workmanship and material with 8,000-mile adjustment basis at current list price. Monday's price subject to stock on hand, making it advisable to supply Decoration Day and Summer needs as early as possible.

Sixth Floor



Attend Our Sale of

Golf Clubs

$3 to $4.50 Models

$1.85

¶ Drivers, brassies and irons for men and women; various weights and lengths in popular and professional models; all with hickory necks and calfskin grips.

$6.50 Golf Bags
—of heavy tan or white duck; rawhide bound top and bottom; with hood and lock; leather trimmed, including two circle bands and steel stays. Special $4.95

Repainted Golf Balls
These are repainted "Silver King" Golf Balls, special at, dozen for $5.50

Sixth Floor

A Monday Event That Will Be Much Appreciated by June Brides

Fringed Seamless Wilton Rugs



—Only 46 in This Remarkable Group—Termed "Trials" $97.50 Grade, at $74.65

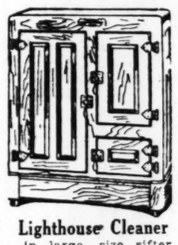
That these Rugs are from a leading maker you will know when you see the name stamped on the back of each one—beautiful Rugs that are offered at much less than their worth and which many will want to select at this special price. All Rugs are woven of the best quality yarns and will give the utmost service and satisfaction.

All Rugs are 9x12 feet and finished with heavy, knotted fringed ends; choice of various effective designs in color combinations that will harmonize with practically all types of interior decorations.

Fifth Floor

Do Not Delay Your Selection, for Decidedly Unusual Is Monday's

REFRIGERATOR SALE



Lighthouse Cleaner
—in large size sifter top cans; limit of six to a buyer. Priced .. 6 for 24c

$6.50 Porch Swings
Good size, stain finish; with chains and hooks. Special, Monday, for $5.80

¶ In choosing this most important of kitchen furnishings, the savings offered in these groups, the reliable makes and the variety of types and sizes assure you of a wise investment.

Automatic Refrigerators
$37.95 Value for $33.95
Sanitary features and long life; side-icing model, lined with white enamel; cases finished in golden oak.

Crystal White Soap
Large size white Laundry Soap; limit 10 bars to a buyer; no phone or mail orders filled; 10 for 39c at .....

$51.95 Refrigerators
Illinois Refrigerators in side-icing style, with seamless white porcelain, and cases finished in golden oak $43.50

$125 Refrigerators
Leonard all-white Refrigerators, porcelain inside and outside, and trimmed with nickel hardware.. $117.50

Window Screens,
Adjustable; strongly made; come in three sizes:
80c value, 24x37 ..... 69c
$1.05 value, 30x37 ..... 89c
$1.20 value, 36x37 ..... 98c

$8.50 Garden Hose
—in 50-ft. sections; moulded, non-kinkable Hose in ¾-inch size; will give long and splendid service; priced at... $7.49

$94.95 Refrigerators
Leonard make, solid oak case, seamless white porcelain lining $84.95

$165 Refrigerators
Another all-white porcelain Leonard model, easy to keep clean, and priced... $159.45

Bentwood Settees
Strongly made, with arm rests, and painted green; three sizes:
$5.95 value, 4-ft..... $5.25
$6.95 value, 5-ft..... $6.25
$7.95 value, 6-ft..... $7.25

$10 Clothes Wringers
Bench Clothes Wringers, smoothly operating and strongly built; fitted with warranted rubber rolls; priced $8.45

$59.95 Refrigerators
Illinois make, with side-icing door, seamless white porcelain lining and golden oak finished; at $49.95

$20.50 Refrigerators
Illinois make, top icing style; lined with white enamel; case finished in golden oak, $18.45

Leonard Refrigerators
$87.50 Value for $77.95
This style has case of solid oak and lining of sanitary seamless white porcelain.

Steamer Chairs



$1.95 Value, $1.59
The folding kind, with seats of heavy canvas and strong wooden frames; very comfortable; made with arm rests.

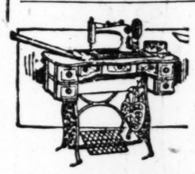
$2.50 Steamer Chairs..... $1.95
$1.75 Steamer Chairs..... $1.39

Basement Gallery

$7.95 Four-Passenger Lawn Swings,	$6.95
50c Pint Cans Bona Disinfectant	35c
45c Pint Sprayers	33c
Special White Porcelain Table Tops, various sizes	$2.98
$3.50 Curtain Stretchers	$2.55

A Practical Gift for Brides—

$45.00 Sewing Machines



Priced at $29.75

¶ This lot includes a number of the dependable Sewing Machines made by the New Home Sewing Machine Company. They are built in walnut cases and complete with needed attachments.

$65 New Home Machines
The newest model of this splendid make, with large head and excellent woodwork ... $49.50

New Singer Machines
Singer machines in the popular No. 66 model. Strongly constructed $60

$85 Electric Desk Machines
A splendid group of high-grade Desk machines, finished in American walnut $65

Electric Sewing Machines
Special, for $35
Portable Electric Machines, made by the New Home Sewing Machine Company and built in neat walnut finished cases. Compact and easily moved about.



Sixth Floor

Special Offering in the Wall Paper Section—

Living and Dining-Room Papers

Monday, at, Roll 12½c

¶ Papers in a variety of pretty patterns including basket weaves, two-tone stripes, tapestry and imported Duplex Oatmeal Paper, in attractive colors. Sold with borders to match.

A Special Group at 4½c Roll

Light-colored papers for attic and basement rooms, also kitchen papers in block, stripe and allover effects. Sold only with matched borders.

Fifth Floor

June Brides—Will Be Delighted With These

Living-Room Suites



Upholstered in Mohair

$400 Values for... $225

¶ The design, materials and workmanship of these Suites will please the most discriminating gift-seeker or bride-to-be. There are three pieces, chair, sofa and high-backed chair, upholstered with excellent mohair. Cushions are spring filled.

Living-Room Suites
$325 Value at
$189.50
Three-piece velour Suites, supremely comfortable and very sturdily built. Cushions are spring filled. The quality of velour is especially good, and the design is attractive.

Dining-Room Suites
$375 Value at
$250
Queen Anne Suites with two-toned walnut finish; oblong table, 66-inch buffet, china cabinet, serving table, 5 chairs and 1 armchair—backs of all pieces finished.

Bedroom Suites
$350 Value at
$225
Very desirable Suites with dull rubbed finish and dust-proof construction; bow-end bed, 48-inch dresser, chifforobe and vanity dresser Suits of a most popular type.

$300 Bedroom Suites
4-piece Suites consisting of 45-inch dresser, bow-end bed, chifforobe and vanity; walnut finish, beautifully designed and strongly built; Monday $189.50

$100 Davenettes
Karpen built Davenettes in solid mahogany with upholstery of very handsome velour; may be converted to a full size bed; Monday..... $79.50

Seventh Floor

SEE OUR OTHER ANNOUNCEMENTS ON PAGES 6 and 7

Famous-Barr Co.'s Annual May Sales

In the Basement Economy Store

We Give Eagle Stamps and Redeem Full Books for $2 in Cash or $2.50 in Merchandise—Few Restricted Articles Excepted.

All Charge Purchases Made During Remainder of Month, Will Appear on June Statements.

New Umbrellas



$2.25 & $2.50 Values at

$1.59

¶ Men's and women's Umbrellas of American cotton taffeta, mounted on reliable paragon frame. Wide variety of handles.

Basement Economy Store

69c Bloomers

¶ Women's fancy checked nainsook and flowered crepe Bloomers, and step-ins in strictly tailored styles. All sizes.

45c

Basement Economy Store

Boys' Wash Suits

$1.89 Value

$1.19



¶ Various style Suits of linenes, Peggy cloth and other fabrics, in sizes 2½ to 8 years—solid colors and combinations.

Basement Economy Store

Boys' $2.25 Knickers

¶ Washable Knickers, tailored of substantial materials in a number of colors. All sizes, 8 to 18 years.

$1.79

Basement Economy Store

Silk Waists



$2.98 to $3.98 Values at

$2.59

¶ Overblouses of plain or fancy printed crepes, and other weaves, in plain or fancy trimmed models. All sizes. Many shades.

Basement Economy Store

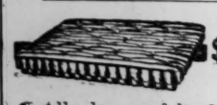
Handkerchiefs

¶ Seconds of the 10c and 12½c grades. Cambric with white, or colored embroidered corners.

6 for 39c

Basement Economy Store

$15 Mattresses



Special at

$10.95

¶ All-layer-felt Mattresses weighing 45 pounds. Covered with fancy ticking, for full-size beds.

Basement Economy Store

$3 Sports Hats

¶ Misses' sports Hats of soft straws and Paisley effect silks. Rolling or drooping brims.

$1.95

Basement Economy Store

Wool Sweaters



$6 to $8 Values

$4.45

¶ Coat or pull-over styles, with V-neck and large roll collars. In plain and combination colors. Sizes 36 to 46.

Basement Economy Store

$5 Axminster Rugs

¶ Closely woven, deep pile Rugs, size 27x54 inches, in a number of designs and colorings.

$3.95

Basement Economy Store

Economical Women, Economical Misses—Be Sure to Investigate These

Extra Values in New Apparel



Vast Quantities of Advantageously Purchased Garments—authentically Styled and Just Arrived, are Offered at Substantial Savings

Silk Dresses

$20 to $25 Values

$15

A special purchase of 600 new Dresses and all are extremely attractive. Illustrated is one of the styles. Of Canton crepe, plain and beaded Georgette, flat crepe, foulards, printed crepes and combinations. Trimmed in effective ways

In black, navy and the shades that are so favored this season.

Coats and Wraps

$19.50 to $22.50 Values

$13

In this collection of 200 garments there are sports models with smart lines, also more conservative plain and belted effects. Tailored of plain or plaid polair, wool velour and suedine. All are splendidly tailored throughout and will give good service.

In tan, rookie, reindeer and the preferred shade of gray.

Practical Suits

$29 to $35 Values

$22

Many women and misses favor Suits like these, because they are both good looking and highly practical. Choice of a number of correct models developed of tricotine and Poiret twill. Correct weight for year-round wear.

The majority are shown in navy blue, but there are a few blacks.

Basement Economy Store

Men's Union Suits

88c Value... **55c**

¶ Athletic style Union Suits of pin check white nainsook with wide elastic webbing in the back; also balbriggan Suits.

Union Suits 79c to 88c Values..... **52c**

Women's open or closed style garments of fine ribbed cotton in regular and extra sizes. All are Summer weight.

Union Suits 79c to 98c Values..... **54c**

Children's pincheck nainsook or fine ribbed cotton garments in plain or taped styles. All sizes 2 to 16 years.

Basement Economy Shop



An Exceptional Sale of

$3 to $4 Hats

Special Monday at..... **$2**

¶ Large drooping brim, pokes, off-the-face models and close-fitting models of different kinds of materials; elaborately trimmed with flowers, novelties and ribbons; shown in black, white, sand, brown, gray and combinations.

Basement Economy Store



A Lucky Purchase and Sale of

Pretty Gingham Dresses

$3.50 to $3.95 Values.. **$2.95**

¶ Of imported and high-grade domestic ginghams, linen crashes and cotton crepe in strictly tailored, or fancy trimmed styles, with organdie inserts. In small checks and solid colors. All are cut extra full in width and length.

All regular sizes; also several styles in extra sizes. These Dresses will launder and wear to your satisfaction.

Basement Economy Store

Women's Hose

Seconds of $1 to $1.25 Grades..... **59c**

¶ Semi-fashioned thread silk, and silk-mixed Hose with lisle tops and reinforced feet. Black, colors and white.

Silk Hose *Irregulars of $1.50 to $2.25 Grades,* **$1**

Women's Silk Hose in the full-fashioned style with lisle tops and reinforced feet. Black, white and colors.

Fancy Socks *Samples of 69c to 79c Grades,* **35c**

Children's mercerized cotton Socks with fiber tops, ½ or ¾ lengths in a variety of colors.

Basement Economy Store

Women's Low Shoes



$4 to $6 Values

$2.95

¶ Smart looking Oxfords, Colonials, "Tutt" Sandals and straps, also fancy cut-out effects. Also patent leathers and black and brown satin. Louis, Cuban or low heels. All sizes from 2½ to 9 in one style or another.

Men's $4 to $6 Low Shoes

A broken lot of Shoes, in round, narrow and medium toe lasts. Of superior grade leather, with Goodyear welted soles and rubber heels. All sizes, but not in every style..... **$2.95**

Basement Economy Store

Women's Purses

$3 to $5 Values, **$1.95**



¶ Good-looking leather Purses, also soft leather Bags, in black and numerous colors; fitted with mirrors and coin purses.

Basement Economy Store

$2.25 Long Gloves

¶ Women's heavy weight 16-button gloves, with double finger tips. Wanted sizes in white and mode.

$1.49

Basement Economy Store

$3.50 Corsets

Special, at **$1.49**



¶ Front lace models of white coutil, with good quality boning throughout; attached supporters; desired sizes.

Basement Economy Store

$1.50 Confiners

¶ Of pink satin and pink brocade, allover lace, in back-fastening styles. Also brassieres of various materials, with lace trimmings.

85c

Basement Economy Store

Men's Shirts

$1.50 to $1.95 Values at **95c**



¶ Neckband style Shirts of excellent Lorraine crepe, corded madras and cotton pongee, all sizes 14 to 17; various sleeve lengths.

Basement Economy Store

$1 and $1.29 Blouses

¶ Boys' sports and regulation Blouses of woven and corded madras and cotton pongee. All sizes, 6 to 16. Cut extra full.

73c

Basement Economy Store

Girls' Dresses

$2 to $2.75 Values at **$1.50**



¶ All sizes from 6 to 14 years; fashioned of sheer organdie in a dozen or more styles; white and colors.

Basement Economy Store

40c Fruit Balls

¶ Delicious Fruit Balls in a number of different flavors. Made of pure and wholesome materials. Lb.

29c

Basement Economy Store

Muslinwear

$1 to $1.50 Values, **79c**



¶ Women's muslin gowns, envelope chemises, petticoats, bloomers and step-ins. Fancy trimmed with lace. All sizes.

Basement Economy Store

Women's and Misses' Knickers

¶ Well-made, of good quality twill. Extra value, Monday at the special price of..... **$1.65**

Basement Economy Store

A Monday Selling of

$3.25 Canton Crepe

Very Special, Yard..... **$2.29**

¶ All-silk Canton Crepe that is the correct weight for Summer apparel; a firm, even weave, shown in black only.

$3 Crepe

40-inch heavy Crepe de Chine, in a comprehensive assortment of printed patterns in the wanted shades. Monday, yard ... **$1.98**

$2 Taffeta

Yard-wide silk Taffeta, in small checked patterns in the approved colors for silk dresses, etc.; special, yard **$1.39**

Basement Economy Store

Extra Special!!!

Window Shades

Seconds of the $1 Grade..... **58c**

¶ Oil Opaque Window Shades, 36 inches wide and 6 feet long. In white, tan, green and buff. Mounted on strong spring rollers.

$2 Curtains

—of plain voiles, with hemstitched edges, also dotted marquisette with neat ruffles; in white only. Special Monday, pair **$1.27**

$1.25 Terry Cloth

Drapes for windows and doors can be made from this heavy double-faced Terry Cloth; in numerous colors and designs; yard **68c**

$2.25 Curtains

Neatly hemstitched marquisette Curtains with lace edges; all are full width and length; white, beige and ivory; pair **$1.34**

$1.50 Curtains

Crossbar marquisette panel Curtains, finished with deep fringe ends; in the popular beige shade only. Special, each **96c**

$4.50 Curtains

Attractive figured net Curtains, with bullion fringe trimming at bottom; in the favored beige shade; pair **$3.28**

50c Curtaining

White grenadine with dots of white, pink, lavender and yellow; will launder nicely; specially priced Monday, yard **38c**

Basement Economy Store

A Specially Arranged Monday Offering in the Domestic Section—

25c "Hope" Bleached Muslin

At the Very Unusual Price of, Yard..... **15¢**

¶ Almost every housewife knows of the general excellence of "Hope" Muslin, and how desirable it is for many uses. This is 36 inches wide, and comes in lengths from 2 to 10 yards. The quantity is limited, so shop early.

Dress Linens $1.25 Value, **98c**

Deservedly popular for Summer apparel is this linen that is cool and serviceable; in pretty shades of rose, gray, tan, blue, green and henna; will not muss or crush.

Pillowcases

Full bleached Pillowcases, size 45x38 inches, with deep hems; limit of six to a buyer; seconds of the 35c grade; each..... **28c**

79c Satinette

Mill lengths from one to five yards; 36 inches wide, in solid colors and striped patterns; for bloomers, etc.; yard **49c**

Bed Sheets

Full bleached Sheets, size 81x90 inches, with deep hemmed ends; limit of six; seconds of the $1.98 grade; special **$1.44**

$3.25 Damask

All pure linen Damask, with a satin finish, 70 inches wide; choice of several handsome patterns; special, yard **$2.69**

75c Organdies

White imported Organdies, 44 inches wide, with permanent calendar finish; tubs and wears nicely; special, yard **55c**

$3.25 Spreads

Bates colored stripe Bedspreads size 80x90 inches, in fancy jacquard effects; very light in weight; special at **$2.69**

59c Tissues

Flaxon Tissues, 32 inches wide, in black and white, blue and white, also yellow and white checked patterns; special, yard **39c**

39c Plisse Crepe

Mill lengths from two to eight yards, 30 inches wide; in a number of colors, in printed effects; special Monday, yard **25c**

29c Percales

Usable mill remnants of Percales, in neat figured and striped patterns, in various colors; for making shirts, etc.; yard **18c**

Imported Ratine $1 Value, Yard **49c**

Solid colored Ratine, 38 inches wide, in the favored shades of the season. No mail or phone orders accepted.

39c Voiles

Neatly printed patterns on medium and dark colored grounds; will launder satisfactorily; specially priced Monday, yd., **25c**

39c Ginghams

Mill lengths of Dress Ginghams from two to eight yards in length; 32 inches wide; in a variety of neat patterns; yard **23c**

35c White Goods

Mill lengths of White Goods, with self stripes and checks; very desirable for Summer dresses and waists; yard **25c**

Basement Economy Store

Vandervoort's Dennison Shop
Free instruction in the Art of making Paper Flowers and Favors. Hours: 2 P. M. to 4:30 P. M.
Dennison Shop—Fourth Floor.

Charge Purchases Made Remainder of Month Payable July First

Scruggs-Vandervoort-Barney

Candy—for Decoration Day
Vandervoort's Outing Special
Homemade Chocolates, wrapped Nougats, wrapped Caramels, Pecan Jumbles, Dates, Fudge, etc.—a delicious assortment.
1-lb. box 50c 2-lb. box 95c
Candy Shop—First Floor.

Store Hours: Daily, 9 to 5:30; Saturday, 9 to 6 — *We Are Exclusive St. Louis Representatives for Rogers Peet Clothes for Men* — *Olive and Locust From Ninth to Tenth*

All Items for Monday and Tuesday Selling—Three Days' Business in Two—Closed Decoration Day

Flags for Memorial Day



A Tribute to "Our Boys" Who Made the Supreme Sacrifice

WE can best honor the men this day immortalizes by declaring our allegiance to the principle of unselfish service in the cause of good government, of which our Flag stands as a symbol. The American Flag will be seen everywhere, and we have made special preparations to fittingly meet the demand in every kind and size.

Wool Bunting Flags, with sewed stars and stripes.

2x3 ft.	$1.75
3x5 ft.	$3.25
4x6 ft.	$4.25
5x8 ft.	$6.75
6x10 ft.	$9.50

Cotton Flags, specially priced, 2x5 ft. with sewed stripes and printed stars. $1.35

Other Cotton Flags, range in size from 2x3 ft. $1.25 to 8x12 ft. $12.50.

Printed Muslin Flags on staff.

2x3 inches	15c doz.
6x9 inches	5c each
11x18 inches	10c each
12x22 inches	15c each

Printed Silk Flags, mounted on black staff with gilt spear head.

4x6 inches	10c
6x9 inches	15c
9x12 inches	25c
12x18 inches	50c

Imitation Bunting Flags on staff.

1 foot	5c
12x18 inches	15c
2 foot	25c
20x30 inches	30c
24x36 inches	35c

Toy Shop—Basement.

"Briteyes" Parasols

For Good Little Girls



¶ Gay colored Sun Parasols for little girls. Made just like mother's except that on the top is a cunning little doll's head of porcelain attractively colored.

¶ Just the sort of Sunshade to appeal to "small mothers" on sunny days when taking their dolls out for a stroll.

¶ Priced $1.50, $2.50, $3 and $3.50.

Umbrella Shop—First Floor.

Special for Monday and Tuesday Only

Vandervoort Wardrobe Trunks

$31.75



¶ This wonderful Wardrobe Trunk, made of three-ply veneer lumber, covered and bound with hard vulcanized fiber, solid steel trimmings, drawbolts and Yale spring lock. Round edge construction, fitted with five drawers, separate shoe and hat compartment, laundry bag, dust curtain and locking device on all drawers. Full size Trunk, suitable for both men and women. Built like a $58.00 Trunk, but sells for $31.75. One of the biggest Trunk values we have ever offered.

P. S.—Fitted Suitcases make a wonderful gift for those who will graduate in June. Priced from $29.75 to $150.

Luggage Shop—Second Floor.

Special June Selling of

Women's White Footwear

$7.45



DON'T wait for extremely hot days before selecting your White Shoes. Now is the time, when the assortment is good, sizes all here, and these special prices make them especially good savings opportunities.

¶ This lot we are offering consists of white kid Oxfords with white ivory soles and low heels; new styled tips.

¶ White reinskin Oxfords with white ivory soles and Cuban heels.

¶ White buck One-Straps, short wing tips with fancy perforations.

¶ White kid One-Straps, low wood-covered heels.

¶ White canvas One-Straps, turned soles, Cuban covered wood heels.

¶ Also white canvas One-Straps with black calf wing tips and fancy heel fixings.

Women's Shoe Shop—Second Floor.

Starting Monday Semi-Annual Sale of Women's Sweaters All Odds and Ends

ABSOLUTELY disregarding all former prices, we have taken this broken assortment of sizes and colors, some slightly soiled from handling, and marked them for a quick selling. Now, when the Sweater is so much in demand, this event will prove a boon to many women, for it will mean a saving of many dollars, and at the same time real Sweater satisfaction.

Pure Silk Slip-On and Tuxedo Sweaters

Formerly priced $19.75 and $29.75, now—

$9.75 and $19.75

* * * *

Pure Alpaca and Mohair Yarn Sweaters

Slip-on and Tuxedo styles and Sport Capes. Formerly priced from $8.75 to $12.75 at—

$4.75

Fiber Silk Sweaters

Formerly priced $8.75 and $15, now—

$4.75 and $9.75

* * * *

Imported Sweaters of Artificial Silk

In fancy slip-on and coat styles. Formerly priced $19.75, $22.50 to $45, now—

$9.75 to $19.75

Sweater Shop—Third Floor.

Don't Wait—Last Chance to Buy These Wonderful

Vulcan Auto Tires

At the Following Low Prices:

Vulcan Cord Tires

Full Oversize—Non-Skid

	Size	Regular Price	Sale Price
33	30x3½	$16.50	$ 9.15
14	32x3½	$28.50	$13.10
44	31x4	$29.75	$15.15
2	34x4	$34.70	$16.70
24	32x4½	$42.40	$21.50
37	35x4½	$45.80	$23.20
1	36x4½	$46.75	$23.85
27	33x5	$52.80	$25.50
7	35x5	$55.45	$26.75
14	37x5	$58.35	$28.10

Savings from 40% to 50% from list prices.

Vulcan Fabric Tires

Full Standard Size

	Size	Regular Price	Sale Price
13	30x3	$10.15	$ 5.40
1	31x4	$19.80	$10.40
15	32x4	$23.85	$12.40
12	33x4	$25.15	$12.75
6	34x4	$25.70	$13.00

Savings from 40% to 50% from list prices.

Many Auto Supplies at very low prices —Buy now and save.



"Vulcan" Auto Tubes

Gray, Fully Guaranteed

Size	Regular Price	Sale Price
23—30x3	$1.85	$1.25
54—31x4	$3.15	
50—32x4	$3.25	$2.15
35—33x4	$3.35	
40—34x4	$3.45	
15—33x4½	$4.20	
45—34x4½	$4.30	$2.50
30—35x4½	$4.40	
21—36x4½	$4.50	
47—33x5	$5.00	
18—35x5	$5.20	$3.00
19—37x5	$5.40	

34 Simmons K. K. Cord Oversize Tires, 30x3½ $16.35

194 Vulcan Hottel 30x3½ Cord Tires

Commercial size, extra heavy build, semi-flat tread. Regularly priced $17.50; now **$10.50**

Mail Orders Filled Promptly

Auto Accessory Shop—Basement.

Are you going to get out in the open Decoration Day? Of course, you are; and you will need

Sporting Goods and Accessories for Happy Hours

¶ The Vandervoort assortments are complete. Canoes, baseball supplies, fishing tackle, golfing and tennis supplies are now ready for your selection tomorrow. Invest in your health. Take advantage of every "playtime"—and you'll fully appreciate the value it adds to your working hours. Make your selections early.

Old Town Canoes

In a splendid assortment of colors and models $61.00 to $98.00

Also a complete line of paddles, lazy backs, cushions and other Canoe Accessories at moderate prices.



Baseball Supplies

Every wanted item is to be found at Vandervoort's.

Men's Fielders' Gloves	$1.75 to $7.75
Men's First Base Mitts	$3.75 to $8.00
Men's Catchers' Mitts	$2.50 to $12.50
Boys' Fielders' Gloves	65c to $1.25
Boys' Catchers' Mitts	75c to $1.75
Men's Catchers' Masks	$2.50 to $13.50
Boys' Catchers' Masks	$1.00 to $2.00

Baseballs

University eLague, priced	85c
D. & M. Official League	$1.25
Vandervoort's Official League	$1.50

Louisville Slugger Bats, Only $1.75



Golfing Supplies

Golf Hose, $2.95 to $12.50

—of imported English and Scotch worsteds and silk-and-wool mixtures. Fine assortment of patterns in smart heathers, stripes and mixtures. Light weights for Summer playing.

Men's Knit Sweater Coats, Special $9.50

Light gray, mixed with blue and red. Ragolet shoulders.

Golf Clubs

"Two-Up" Golf Clubs,	$1.75
S.-V.-B. Special Golf Club,	$2.35
Forgan & Gilson Golf Clubs	$2.85
Six-Spot Ivory-Faced Wood Club,	$6.75

Caddy Bags, $2.75 to $9.00

Especially good values are the three-stave, leather-trimmed.

Hoize Caddy Bags of canvas and all-leather, with polished aluminum top and bottom. $8.00 to $45.00

Repainted Golf Balls, each 45c

(A Dozen at $5.00.)

Bathing Suits and Accessories

Bathing Suits of pure worsted, in various colors and striped combinations. Priced $3.50 to $8.00

Men's Lifeguard Suits

Navy and white pure worsted Shirts,	$2.50 and $3.00
Navy Flannel and Jersey Pants,	$2.50 to $3.75
Canvas Belts,	25c
Rubber Belts,	75c
Water Wings,	50c and 75c
Pneumatic Swim-All Tubes,	$4.75
Miller Safety Swim-Boy Tubes,	$2.00
Bathing Caps, assorted colors,	35c to $1.00
Jiffy Lock, Waterproof Bathing Suit Bags,	$1.75

Fishing Tackle

Rods, 25c to $1.75

Plain Japanese bamboo Rods of 2 to 4 pieces.

Black Steel Bait Rods, $2.00

7 and 8½ foot lengths; 3 joints, and handle has cork grips and metal reel seat; come in cloth bags.

Split Bamboo Fly Rods, $3.75 to $12.00
Divine Split Bamboo Fly Rods, $30.50
Hedden Split Bamboo Bait-Casting Rods, $6 to $17

Multiplying Reels, $1.00

Nickel-plated 60-yard Reel with adjustable click.
Heddon Reels $15.00 to $35.00
Other Splendid Reels Are Priced $1.50 to $18.00



Scores of other needed Fishing Accessories are here in moderately priced assortments.

Sporting Goods Shop—First Floor.

Summer Gloves

Specially Priced

Chamois Suede Gloves in novelty gauntlet style as well as plain 16-button lengths, in modes and grays; formerly priced from $1.75 to $2.75; at $1.35

Two-clasp Chamois Suede Gloves, duplex and light weight, in white and a few grays; formerly priced at $1; at 45c

Glove Shop—First Floor.

Sale of Handkerchiefs

Women's

Women's all pure linen, 1-16 and 1-8 inch hems 19c each, 6 for $1

Women's all linen, solid colors, three widths of hems 19c each or 6 for $1

Men's

Men's all linen, ¼-inch hemstitched hems 6 for $1.25

Men's all-linen hemstitched Handkerchiefs, plain and with initial 25c

Boys'

Boys' colored bordered hemstitched Handkerchiefs, each 10c

Handkerchief Shop—First Floor.

A One-Day Sale of

The "Speciola" Hair Net

Regular Price, $1.50 Dozen

6 for 40c

Made of real human hair, double knotted and guaranteed to be one of the most perfect Hair Nets manufactured, and will outwear the ordinary kind of Hair Nets. Both cap and fringe styles, in all colors.

No Telephone or Mail Orders at This Price

(Limit of 1 dozen to each purchaser.)

Notion Shop—First Floor.

Fenwick Fabric Correspondence Cards

Plain Cards and Envelopes, box **45c**

Gold Bevel Cards and Envelopes **65c**

These Cards and Envelopes match the Fenwick Pound papers and come in white only. Purchase a liberal supply tomorrow at these special prices.

Stationery Shop—First Floor.

Scruggs-Vandervoort-Barney Annual June Sales of White

Store Hours: Daily, 9 to 5:30; Saturday, 9 to 6 — Charge Purchases Made the Remainder of Month Payable July First — Olive and Locust From Ninth to Tenth

All Items Advertised Today for Monday and Tuesday Selling—Store Will Close Decoration Day

An Important June Sale Feature

3600 Pairs Women's Full-Fashioned Silk Stockings



Regular $3.50, $4 and $4.50 Quality

$1.85 a Pair

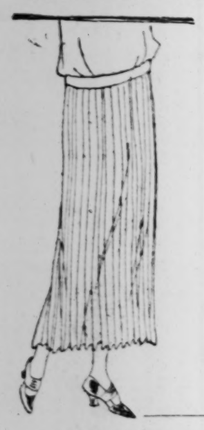
Slightly Irregular

¶ Included in this splendid lot offered at this phenomenal price are all-silk Hosiery and silk with lisle garter tops, soles and heels; chiffon Stockings in black; black silk Stockings with blue, green or white clockings; or brown and beige with lace or embroidered clockings; also a good assortment of plain black and white, with all-silk tops.

¶ *We advise early buying!*

Hosiery Shop—First Floor.

Important June Showing and Sale of Summer Skirts



¶ We are showing a truly wonderful collection of new Summer silk and light-weight wool Skirts, in which white plays a leading role, with the grays and tans a close second. Plaits of all kinds are here, because they continue to fill a big demand, with plenty of straightline models to select from for less formal occasions.

¶ Priced from $7.95 to $29.75

Skirt Shop—Third Floor.

Every Mother Will Be Interested in the Tubable Hats for Children

¶ These pretty washable white Hats for little folks are made of good quality pique, many of them with button on crowns, easy to launder, in small sizes to fit children from 1 year to 6.

$1.25 to $5



Children's Millinery Shop—Third Floor.

P. S.—We take orders for Communion Veils.

Special June Showing of Long Rope Chains of Indestructible Pearls

For Graduation Presents



¶ These lovely indestructible Pearl Ropes in their soft lustrous cream tints are especially charming for gifts for girl graduates. They are the Regent quality-guaranteed, and come in the 60, 72 and 90-inch lengths of uniform beads

$10.95 to $35

Jewelry Shop—First Floor.



Starts Monday

¶ This year we will offer one of the largest and most complete assortments of Summer merchandise ever assembled for a June Sale of White.

Every article guaranteed of Vandervoort quality, which means merchandise of the highest character, at the lowest possible price.

Undergarments

—are now featured in the June Sale of White. Tremendous values and assortments are now presented and women of St. Louis and vicinity should anticipate their needs and purchase during this event.



Authentic Notes on "What's New" in Summer Millinery

¶ Paris reports Felt Hats being worn, and for formal wear lace-trimmed Hats are smart for afternoon and dinner wear.

¶ Each day come new arrivals from New York's best makers, forecasting the Summer modes and discriminating women can be assured that the latest and most correct interpretations of Millinery Fashions are to be found in our shops.



Millinery Shop—Third Floor.

Important June Sale of

Smart Domestic and Imported Wash Frocks

$9.75 to $35



FILMY and soft hand-drawn voiles in the solid colors, or Normandie voiles, in various patterns, linen and voile combinations, smart ginghams, dotted Swisses and seasonable tub silks comprise this Summer offering of washable Dresses.

Colors vie with nature's own hues—oriole, champagne, maize, coral, Lanvin green, peach, orange, wood brown, all-white and the ever-wanted navy. A collection to intrigue every lover of dainty handiwork and fabrics.

Women's Costume Salon—Third Floor.

Women's 2 and 3 Piece Silk Suits

Uncommonly Smart and Most Popular

$45 to $125



ONE group consists of two and three piece silk vel vays, failles and Roshanaras, extremely dressy and modish, in shades of brown, cocoa, rust, and navy, combined with novelty blouse in the three-piece styles.

Also stunning Canton Crepe Jacquette Suits. Coats beautifully embroidered in contrasting braid Colors, navy and gray, cocoa and self braid and tan and cocoa.

New Shantung Silk Suits $22.50 and $25

Long tailored or fancy jacquette Silk Shantung Suits, so desirable for country or town Summer wear. A successor to the popular pongee, but with smarter color and finish and wearing qualities.

Suit Shop—Third Floor.

Summer Evening Capes for the Open-Air Opera

Wonderful Values in This Assortment

$19.75 $29.75 $35



CAPES made up in the soft light-weight fabrics, including velours, jacquards, Normandies, Formosas and twill cords—some showing the smart crushed collars, others trimmed with Summer furs and all handsomely lined with self-colored silk. Shades most prominent are sand, taupe, fallow, wood shades and navy.

¶ Surely even the most economial purchaser can find Cape satisfaction here.

Women's Coat Shop—Third Floor.

New Summer Furs—Chic Chokers and Jaunty Jacquettes

A PREDICTION of many cool days this Summer brings the forecast that Furs will prove more popular than ever before for Summer wear. Our new Fur Jacquettes and Chokers at extremely moderate prices are most attractive, both in style, quality and variety of assortment.

Fur Jacquettes, in beige and black caracul; also in white coney; special $85

Red Fox Chokers: the last word in our fashion centers $49.75 to $69.50

Stone Marten 2-skin Chokers $59.75 to $75

Beige platinum blue and sand dyed Fox Chokers; large fluffy skins $98.50

Baum Marten 2-skin Chokers $95 to $115

Hudson Bay Sable, 2-skin Chokers $115 to $287.50

Fur Shop—Third Floor.



P. S. Our Storage Vaults are at your service and furs and garments will be thoroughly vacuum cleaned and hung in a dry cool place, free from dust, fire, heat, moths, damp and theft. Repairing and remodeling at reduced Summer rates.

Brocks Imported Glace Thread
All numbers in black and white; regularly 15c a spool; FOR ONE DAY ONLY, spool 9c
Limit 6 Spools to a Customer.
No Mail or Telephone Orders
Notion Shop—First Floor.

Scruggs-Vandervoort-Barney

¶ June Sales of Floorcoverings Included in This Sale Offer an Outstanding Opportunity.

Store Hours: Daily, 9 to 5:30; Saturday, 9 to 6 — *Charge Purchases Made Remainder of Month Payable July First* — *Olive and Locust From Ninth to Tenth*

All Items Advertised Today, on Sale Monday and Tuesday—We Must Do Three Days' Business in Two—Store Will Be Closed Decoration Day, (Wednesday)

A Page of Unusual Values and Price Reductions in Homefurnishings

June Sale of Floorcoverings

Seamless Axminster Rugs, size 9x12, in beautiful designs and colorings; deep pile; special **$52.75**

Extra Heavy Wilton Velour Rugs, seamless, 9x12 size; Oriental designs in dark and light colors; special **$66.00**

Seamless Velvet and Axminster Rugs, 6x9 size; special **$28.75**

Small Throw Rugs, Velvet and Axminster, 27x54; all colors; special **$3.85**

Hundreds of Small Rugs for Summer Use, in oval Rag Rugs and also many new Wiltons, Axminsters and Velvets, from **$1.50** to **$19.75**

Grass Rugs of All Descriptions, from the Mat at $1.00 to the 9x12 at **$22.50**

Chintz Effects in Rag Rugs for the Summer bedroom **$1.35** to **$6.75**

Carpets to cover the entire floor, in plain or small tone figures, from, the yard **$2.00** to **$8.50**

Hall and Stair Carpets on small figures, also **Room Carpets,** specially priced, in the velvet grade at, a yard **$2.65**

Axminsters for Hall and Stairs, specially priced, yard **$2.30**

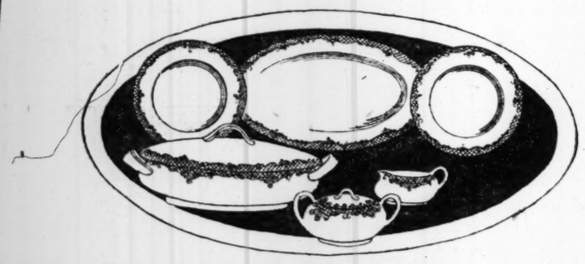
Inlaid Linoleums, in tile, marble, block and wood effects—the best selections we have ever shown; the square yard **$1.60** to **$3.00**

We Have Set Aside and are showing 20 good patterns, from 1 to 5 rolls of each design, at the special price of, the yard **$1.78**

25 Patterns of Printed Linoleums, the best designs obtainable in the 6-foot width; special at **84c**

Our Sale of Oriental Rugs *at a 25% discount should crowd our Oriental Rug Shop to its capacity. If Rugs are bought during this sale, they can be stored free of charge until Fall.*

Rug Shop—Fourth Floor.



Fine China Sets Reduced

A small number of selected Sets have been chosen from our displays and specially reduced for this sale.

Every Set Contains 100 Pieces

Limoges China Set, with garlands of roses border and heavy gold-plated handles; regular price, $57.50; for **$49.90**

Imported Choice China, border of Russian green and lace gold with flat gold handles; regular price, $69.50; for **$51.50**

Bavarian Dinner Set, turquoise blue border with gold flower and solid gold handles; regular price, $67.50; for **$59.25**

Imported China Set, best quality; quaint border of green-blue and old rose with heavy gold handles; regular price, $62.50; for **$54.75**

Imported China Dinner Set, plain shapes with pink flower and scroll decoration on buff border; heavy gold handles; regular price, $57.50; for **$49.75**

Limoges Dinner Set, choice Theodore Haviland China; rich buff border with tiny pink rose and black and gold lines and heavy handles; regular price, $175.00; sale price **$159.50**

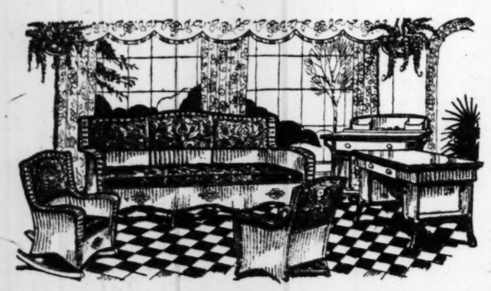
Bavarian China, finest quality beautiful gold trellis border entwined with delicate pink roses; heavy gold handles; regular price, $59.50; for **$49.90**

Czecho-Slovakian Real China, with very neat border decoration with black border and pink roses and neat gold handles; regular price, $42.50; for **$37.90**

Imported Bassett China, with blue border decoration and scattered pink roses, gold bands and gold-traced handles; regular price, $39.75; for **$34.50**

Also a Closing-Out Sale of Discontinued Open-Stock Patterns

China Shop—Fourth Floor.



$107 3-Piece Sunroom Suite

As Illustrated

¶ Frosted mahogany finish. Desk, desk chair and table may be had to match this suite at an additional small cost. **$79.75**

Furniture Shop—Fifth Floor.

Our Entire Stock of Willow Furniture

¶ And all odd pieces of Summer and Sun Parlor Furniture, including odd chairs, settes, tables and desks.

25% and 50% Discount!

YOU will find the displays of Summer Furniture exceedingly interesting. New effects and new ideas are now shown for the first time. Home lovers will delight in making their selections now from stocks wonderfully complete.



$6.95 Imported Willow Chairs
$5.00
As Illustrated

Well constructed and in a pleasing design.

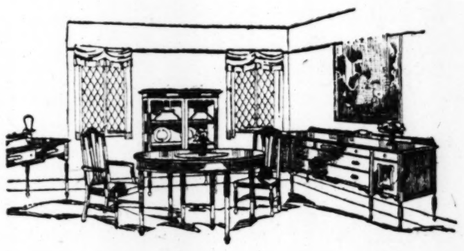
Other splendid Willow Chairs are specially priced at **$8.50**



Maple Rocker Special
$3.95
As Illustrated

High-back Maple Rocker with double split cane seat. Priced very special.

Willow Desk—Natural Willow Desk, regularly priced $33.50; sepcial at **$23.50**



$490 10-Pc. Dining Suite, $298

This is an extraordinary value in solid mahogany, as illustrated.

$250 4-Pc. Bedroom Suite, $190

Beautifully designed and soundly constructed of American walnut.

2-Piece Living-Room Suite
$150

Upholstered in beautiful figured mohair. The outside back and ends of this Suite are covered in velour to match the mohair.

Lawn Swing
$11.50

A very practical and comfortable Lawn Swing that will give complete satisfaction. Regularly priced $13.75.

Maple Rocker
$4.25

High-back arm Rocker with double split cane seat and cane back.

Our assortment of Maple Furniture is large and especially priced for this sale. Make your selections early.

Four-Foot Swing
$3.75

Fumed oak—strongly made, complete including chains and hooks. Very special value.

Furniture Shop—Fifth Floor.

June Sale 5400 Curtains and Panels

With Thousands of Yards of Cretonnes and Curtain Materials Featured During This Sale at Very Low Prices

Eight Groups of Curtains

Very Specially Priced

$1.19 each, heavy coarse mesh net with deep black headed bullion fringe.

$1.49 each, panels with wide Russian lace borders, also bungalow nets, tucked and fringed.

$1.79 pair, exceptional quality flounced and rufffled Voile Curtains with tie-backs.

$5.85 a pair, imported Point Venise and Point de Marne of exceptionally sheer dainty quality.

$1.85 pair, ruffled dotted Marquisette, sheer serviceable quality with tie-backs.

$2.25 each, beautiful Casement Lace with allover shadow design, fringed at the bottom.

$2.59 each, Quaker Tuscan and similar weaves, plain or scalloped and fringed at the bottom.

$4.45 a pair, imported English cable net with Cluny insertion and edges; white, ecru.

2800 Yards Curtain Material

Special **25c 35c 69c 85c 98c**

The materials are—BUNGALOW NETS, MARQUISETTES, VOILES, JACQUARD CASEMENTS, QUAKER TUSCANS, IMPORTED MADRAS, in many attractive designs. All offered at great savings.



3700 Yards of Imported and Domestic

Cretonnes

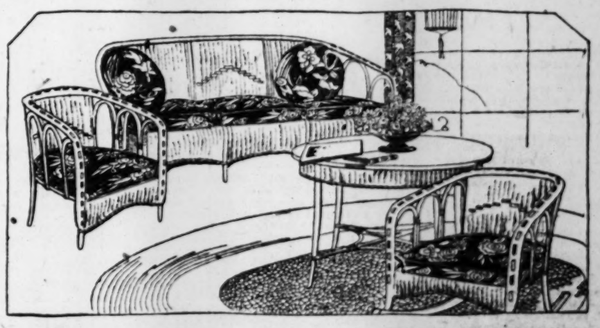
Offered in Four Very Specially Priced Groups

35c 45c 59c 89c

Regular Values 50c Up to $2.00 a Yard

¶ These attractive Cretonnes will furnish inspirations for the making of your home more attractive during the long Summer months. Colors and designs are shown suitable for *furniture slip covers, shades, hangings, pillows, scarfs, screens, runners and Summer furniture upholstery.*

Curtain and Drapery Shop—Fourth Floor.



4-Piece Decorated Reed Suite

As Illustrated

¶ This beautiful Suite consists of a davenport, chair, rocker and table to match. Decorated in red, black and taupe. Upholstered in linenized cretonne that harmonizes with the decoration. **$415**

Furniture Shop—Fifth Floor.

UPWARD TREND TO STOCK PRICES IN LATE WEEK TRADE

How Far Rally Will Go Depends on More Than Technical Conditions, Is View Expressed—Effect of Austrian Loan Flotation.

By Leased Wire From the New York Bureau of the Post-Dispatch.

NEW YORK, May 26.—The Evening Post in its copyrighted weekly financial review says:

"While the factors underlying the rather impressive market rallies of the past week are diverse, it must be admitted that the improvement came in an entirely natural manner. The preceding declines had been losing vigor. Weak and tired speculators on the long side had been rather thoroughly cleaned out and a large short interest had been built up. Prices had declined, furthermore, to a level which began to invite new buying. With the bear party finding that additional selling induced little fresh liquidation, with the commodity markets showing signs of turning against them, and with the threat of strong fresh buying appearing, the members of this party showed a plain desire to reduce their commitments.

Discount Rate Question.

"How far the rally will go is, of course, something which depends on more than technical conditions. It had already progressed sufficiently, however, to administer a distinct check to the theory, which had been gaining ground under the influence of declining prices, to the effect that business activity has turned definitely downward on a major swing. Such a theory was indeed premature. On the one hand the lull in industrial and commercial buying which furnished much of the motive power for the recent decline in securities was a natural development of the season and of the phase of the cycle. On the other hand goods generally seemed to be passing into consumption at a satisfactory rate, while with the momentum which business already has attained and with the stimulating effect of fall trade still to be felt, a sudden decline in activity seems most unlikely. The fall season probably will furnish the test of the trend of business. At that time current wage increases will be exercising their full effect, while the railroads will be endeavoring to move the crops without slowing down the turnover in other products.

"Some interest has been aroused by the statement of the Advisory Council of the Federal Reserve Board that business is now progressing in a satisfactory manner and that an increase in discount rates is not called for at present. It is clear that the council's opinion as to rates is subject to limited application. Periods of declining markets are not, of course, appropriate times for increases in rates. If the present recession in business proves to be but temporary, however, and the advance is resumed, the matter will be reversed. Production is, after all, and as the board itself recently has stated, the real criterion of proper rate policy. If more credit will mean not more production but higher costs and prices, the need of higher rates is positive. Under such circumstances the magnitude of reserve bank discounts is immaterial. If we were to assume that reserve ratios and rediscounts are the proper criteria it is obvious that the importation of another billion dollars in gold would justify an advance in commodity prices to perhaps three or four fold the pre-war level.

The Austrian Loan.

"Announcement that arrangements have been made for the flotation of an Austrian loan is an encouraging sign of the times. That substantial progress has been made in the rehabilitation of Austria was already known. The week's news shows that conservative bankers who have expressed the position carefully are convinced that the time is now ripe for a major piece of financing. The leading governments of Europe apparently are prepared to underwrite the parts of the loan floated in their countries and plans evidently have been made to offer ample security for the issue. Thus, Austria is in the process of taking her place beside Czecho-Slovakia as one of the smaller European countries which is demonstrating its ability to restore economic and financial order. These achievements are the more convincing in view of the continuation of the Franco-German impasse. If these Central European countries can recover their equilibrium with the main trade of the continent interrupted, they obviously can do much better when conditions are restored to normal.

"The course of prices in the short session gave little encouragement to bearish interests, for after a rather irregular opening active buying of a wide list of industrials started a resumption of the upward movement which soon extended to all parts of the list. Certain specialties such as California Petroleum and American Can continued to lead, but many of the standard stocks apparently were also well bought. With the exception of some of the specialties, however, gains were mostly moderate, and toward the close some reaction from the best prices of the day occurred. Trading was moderately active. Bonds continued firm.

Exchange Market Steady.

"Foreign exchange trading continues to be an uninteresting affair and today's short session brought even fewer than the usual week-end changes in quotations. While few changes occurred were mostly on the down side, but they were small and the tone remains steady. Dispatches from London report rumors of favorable developments in the Ruhr, but French francs with very little business done declined ½ to 6.60½ cents and Italian lire list 2 points at 4.78 cents. German marks again were weak, getting down to .0017⅛ of a cent. Sterling was unchanged at $4.62½ and most of the other leading rates held firm.

"Nothing new developed over night to change the course of the principal commodity market. More rains in the South and bullish week-end statistics encouraged some renewed support in cotton which proved to be sufficient to offset profit-taking. With much of the prominent bullish interest taking a less active part in wheat, the market kept within a narrow range. Weather conditions are better for the growing crop and consequently less buying was apparent. Quotations for the active futures were somewhat lower throughout the greater part of the trading.

"Surplus reserve of the Clearing House banks as shown by the weekly statement was practically unchanged at $10,000,000. The statement discloses, however, a sharp decrease in loans and discounts, the recession amounting to $60,000,000 and bringing the total down to $4,632,000,000. Net demand deposits decreased $11,000,000, this item totaling $3,717,000,000. Other changes were unimportant except for a decline of nearly $2,000,000 in reserve in the Federal Reserve Bank of member banks.

NEW YORK STOCK MARKET

Special to the Post-Dispatch.

NEW YORK, May 26.—Total sales for the week on the New York Stock Exchange were 6,216,955 shares, compared with 3,558,604 last week, 7,530,100 same week a year ago and 3,236,102 two years ago.

Following is a list of individual sales for the week in 100 share lots on the Stock Exchange, with the high, low and closing prices and the net changes for the week:

Stocks and Div. Rates.	Sales for Week	High. for Week	Low. for Week	Close. for Week	Net Ch'ge for Week
Adams Ex 4	9	71⅞	71¼	71⅞	—1
Ad Rumely	16	13⅜	13⅜	13⅜	
do pfd	3	44	43	43½	
Air Red 4	11	65⅞	61¾	64	—1⅞
Alas Rub	2	1	1	1	
Alas G Mi	6	⅞	⅞	⅞	
Alas Juno	1	1	1	1	
All Chem 4	394	73⅛	69⅝	72	—⅝
do pfd 7	2	108⅝	108⅝	108⅝	
Am Chain 4	61	64	62	63	—1
Am Ag Ch	68	20⅞	19⅞	20⅝	+⅛
do pfd 6	23	49⅞	49	49⅞	+⅛
Am Bk Note	1	100	99	99	
do pfd 3	1	92	92	92	
Am Bosch	51	41¾	39½	41½	+1¾
Am Br Mas	51	41¾	39½	41½	+1¾
Am Can 4	1441	74⅝	71	74⅛	+⅜
do pfd 7	2	108⅝	108⅝	108⅝	
AC & FI 12	22	171⅝	169	171⅝	+1⅝
do pfd 7	1	116	116	116	
Am Chain A	5	54½	52	54½	+2½
Am Chicle	13	79	78	79	+1
Am Car Oil	2	84	84	84	
do pfd	18	19	16½	19	+1
Am Drug 4	24	9	8½	8½	—½
Am Exp 8	1	120	119	119	—1
Am H & L	11	10	9	10	+1
do pfd 4	2	58½	53	58½	+4½
Am Ice 7	66	98⅝	96	98⅛	+1
do pfd 6	1	88	82	82	—1
Am Ind Co 3	2	38	38	38	
A L F F El	10	12	11½	12	+⅛
Am Linseed	41	24¾	20¾	24¼	+3¼
Am Linseed	1	44	44	44	—1
do pfd	1	44¾	41	44¾	—1
Am Loco 10	234	114⅛	109	113⅝	—⅜
do pfd 7	3	116¼	116	116	
Am Metals 3	38	49¾	44⅝	48	—⅝
Am Pneu 4	28	14⅝	13	14⅝	+⅝
A R M pf 7	3	99⅝	99	99⅝	
Am S R 2.50	34	74	69½	73	+3
Am Sm & R 4	48	114⅛	110	113⅝	—⅛
Am smelt	232	60⅛	58½	60⅛	+1⅝
do pfd 7	1	98⅝	96	97⅝	
Am Sn 10	2	105	105	105	
Amal Sug pf	1	105	105	105	
Am Steel	89	72⅛	70½	72⅛	+1⅝
do pfd 7	7	104¾	104¼	104¾	
Am Sum Tob	15	53⅛	52½	52⅝	—⅛
Am T & C 8	2	81	80½	80½	—1
Am T & T 9	105	122⅛	121¼	122⅛	+⅝
Am Tob 12	48	146¾	141	146¾	+5¾
do pfd 6	10	102¾	102¼	102¾	+⅜
Am Tob B 6	42	145¾	140	145¾	+5¾
Am W Wk 4	43	40	38	40	
do pfd 7	1	90¾	88¾	90¾	+1¾
A W W 2 pf	1	60¾	58¾	58¾	—2
Am Woolen 7	261	92¾	88¾	92¾	+3¾
do pfd 7	269	110¾	107¾	110¾	+2¾
A W P pfd	20	21⅛	20⅝	21⅛	+⅛
Anaconda 3	1	44	44	44	—1
Anac 75c	289	46⅝	43⅞	46⅛	+2⅛
Ann Ar pfd	1	36	36	36	
Arnold Cons	6	14	13½	13½	—⅛
Art Met 1	2	16	15⅝	15⅝	—⅛
Assets R	1	14	14	14	
Assd Dr 4	45	75⅞	70⅝	74½	+3⅝
Assd Oil 6	26	118¼	109	117¾	+6¾
A T & S F 6	161	100	97⅝	99½	—⅜
A C F 4	1	89	89	89	—1
A C F pf	1	104	104	104	
Atl Fruit	20	8	7⅞	8	
Auto Off	1	19	19	19	
AG& W 1	231	20⅝	19⅛	20⅛	+⅝
do pfd	1	57	57	57	
Atl Ref 4	1	103	103	103	
Atlas P 12	1	163	162	163	+1
Atlas Tack	1	14⅝	14⅝	14⅝	
Aust Nich	101	25	24½	24½	—⅝
Auto Knit 3	48	33½	29	29	—4
Auto S Car					
do p 4	3	112	112	112	
Badwin 7	1375	132⅛	123⅝	132⅛	+5
Bald pf 7	2	107	107	107	
B & O	325	49⅜	46⅝	47⅜	—1
do pfd 4	10	57⅝	56	57⅛	—1
B & A pfd	1	104¾	104¾	104¾	
Barnsdall A	40	20⅛	19⅝	19⅝	—⅜
Barnsdall B	8	15¾	14	15	
Bat Rubber M	6				
Mayuk Bros	2	51	51	51	—3
Beech P 2.40	81	69¾	61¾	64½	—4½
Beth Steel 8	969	51⅝	48⅝	51⅛	+2⅛
Beth S pr 7	2	99	98	98	—1
Beth S B pr	1	106⅝	106⅝	106⅝	
Blumen pfd 7	2	99	98	98	
Booth Fish	5	4	4	4	
Brit E Sil	2	9	9	9	
Brit-Am Oil	44	28½	25	28½	+3½
Brkv Ed 8	59	109¼	104	109¼	+4¼
Brkv R Tran	11	40	40	40	
do pfd	2	104½	104½	104½	
Brkv U G 8	15	109	104	109	+4
Brown Sh 2	22	59⅝	56½	59⅛	+2⅛
Buff R & P 4	17	53⅝	51	53⅝	+2⅝
Burns B pf	3	108½	105	108	—1
Bu R A 10	63	36½	34⅝	35½	—⅝
B C & Z 50c	1	1	1	1	
Butte & S C	116	25½	23½	25	+1½
Butterick	1	18	18	18	
Caddo Oil	1	35	35	35	
Cal Pkg 6	43	82¾	80	81½	—1½
Cal Pet 7	298	116¾	105	115¾	+9¾
do pfd 6	186	110¼	105	110	+4¼
do new	120	110¼	105	110	+4¼
Calif Z & I	120	47	47	47	—1
Can Dry 10	182	155	150	154½	—⅜
Can Sou	2	52	50	50	—2
Carsen H G	3	6	6	6	
Case T M pf 7	1	99	99	99	
Cent Leath	116	22	21	21½	—⅜
do pfd	37	68¾	64	68¾	+3¾
Cen Alloy	2	38	38	38	
Cent R Mill	17	34⅜	33	34	
do pfd	1	94	94	94	
Cer de P 1	14	63¾	58½	63¾	+5¾
Chan Mot 6	171	63¾	58½	63¾	+5¾
Ches C 6	36	61	60	60	—1
do pfd 6½	1	101	101	101	
Chi & Alton	10				
do pfd	1	2	2	2	
Chi & Ill	2	31	30	31	
do pfd	16	57	54	56	
Chi G West	20	17⅜	16⅝	17⅜	+⅜
do pfd	5	39	38	39	+1
Chi & N W	130	71½	69½	71½	+1½
do pfd	3	94½	94½	94½	
Chi & Nan 5	10	113½	113½	113½	
do pfd 7	1	115	115	115	
Chi Pn Tool 4	17	80½	76	80½	+4½
C R I & P	265	29⅞	26	29⅞	+3⅞
do 2 pf pf	12	59	55½	59	+3½
do 3 pf pf	12	89	85½	89	+3½
C St P M&O	3	6¾	6¾	6¾	
Chino Copper	99	33⅛	31⅝	33⅛	+1⅝
Chino Con	90	23⅛	22⅛	23⅛	+1⅛
C C & St L 4	2	80	80	80	—1
do pfd 5	1	93	93	93	
Cluett Pea 5	1	65½	64	65½	+1½
Colo Fuel 6	1	80	80	80	
Colo Gas 6	1	57	57	57	
Colo & S 7	1	57	57	57	
Colo & S 7 80	100	101½	97	101½	+4½
Colorado Sou	3	49	48½	49	+1
do 1st pf	1	74	74	74	
Colo Grain	49	14	14	14	
do pfd	4	47	47	47	
Colum Carb	19	43⅝	43	43⅝	+⅝
Col Graph	1	13	13	13	
do pfd	4	47	47	47	
Comm S & P	1	14	14	14	
Com Cr 6	31	113½	112	113½	+1½
Con Cig	1	47	47	47	
Con Gas 7	47	128¼	124	128¼	+4¼
Cons Gas 5	361	63½	60½	63½	+3½
Cons Tex	1	40	40	40	
Cont Can 3	160	44¾	43¼	44¾	+1¾
Cont Motors	181	9¾	9	9¾	+⅝
Corn Prod 8	170	118	114	118	+4
do pfd 4	1	118	118	118	+4
Cosden Oil	4	90	90	90	—1
Cru St	398	70⅜	61⅝	68½	—1⅝
do pfd 7	1	88	88	88	
C C Sugar	2	85	85	85	—1
Cuban Sugar	311	95¾	91½	95¾	+3¾
do pfd	18	93¾	93¾	93¾	
Cuyamel	61	63¾	63	64	—⅜
Day Chem	111	26	23⅜	25⅝	—⅜
Dell Co	8	26½	25½	26½	+1
Deere Co p 3	1	90	90	90	
Del & H 4	1	111	110	111	+1
Del L&W 6	26	118	113⅝	118	+4
Del Ed 8	4	103¾	101½	102	—2
do pfd	44				
Dome M 2	230	20	20	20	
Dun Se N 6	291	130⅛	119¼	128	—2
Durham H	2	17	17	17	
E Kod 7½	31	110	106	110	+4
E&B 6⅔	172	60⅞	57⅝	61½	+1⅝
Elk H Coal	11	41¼	41	41	—⅛
do pfd	1	94	94	94	
Endi-Johns	3	410	70⅜	87	+20⅜
do pfd	1	115	115	115	
Erie	70	11	10¾	11	+⅛
do 1st pfd	43	17⅝	15¾	17⅛	+1⅜
do 2d pfd	41	11¾	10¾	11⅜	+⅝

STOCK MARKET AVERAGES.

Selected Securities.	Close. Satur. day.	Week ago.	Month ago.	Two Mos. ago.
20 industrials	97.51	94.05	102.92	103.96
20 railroads	83.41	81.89	84.86	85.71
40 stocks	89.46	87.97	93.89	94.83

Stocks and Div. Rates.	Sales for Week	High. for Week	Low. for Week	Close. for Week	Net Ch'ge for Week
Em-Brant pf	1	93⅜	93⅜	93⅜	—⅜
Fa Pi S 8	170	45⅛	43⅝	45⅛	+1⅝
do pfd 8	12	91½	90	90⅝	
Fed Mog	4	8	8	8	
do pfd 7	23	46	44½	44⅝	—1
Fid-P F I 6	4	118	114	118	+1
F A P 64	15	8⅝	8	8⅝	—⅛
Fisher B 10	8	153		153	
do pfd 8	5	98⅛	98	98⅛	
Flak R 7	135	12⅜	9¼	12	+1⅜
Flem'n 3rd	148	25⅝	24	25⅝	+1⅝
Foundatn 6	13	67⅞	64½	67⅞	+2⅞
Freeport	92	15	12½	15	+2
Gardner Mot	20	11½	10	10	—1
Gen A T 3	2	84½	83	84½	+1½
do pfd 7	3	99¼	98	99¼	+¼
Gen Asphalt	145	42	37	41⅝	+3⅝
do pfd 5	20	77	73	77	+3
Gen Bak 4	4	79	79	79	
Gen Cig 6	21	85	81½	84½	+2½
Gen Elec 6	87	175¾	170¾	174¾	+3¾
do pfd 7	2	116¼	116¼	116¼	+¼
do pfd 4 7	1	105¾	105	105¾	—¾
Gen Elec 6	57	173¾	170¾	174¾	+3¾
Gen Motors	606	22⅞	20⅝	22⅝	+2⅛
Gen M 81.20	732	13¼	11⅝	11⅝	—1⅝
Gen Petrol	1	84	84	84	
do pfd 6	7	84¾	84	84	
Gen Refg 4	17	83¼	82¾	83	—¼
do 7pc pf	6	99⅛	98½	98½	—⅝
Gim B Inc	3	43¾	44	43⅝	
do pfd	4	99	98	99	+1
Goldwyn Pic	99	5⅝	5	5⅛	
Good B F	51	32½	30	32½	+1½
Good R pf	13	96¾	95½	96½	+½
Granby Min	29	72½	69	72½	+3½
Gray & Dav	20	12⅛	11½	12	+⅜
do pfd 5	116	72¾	69½	72¾	+3¼
G N Ry 7	2	81	79½	81	+1½
Green Can C	6	23⅝	21¾	23⅝	+1⅝
Guanta Sug	19	8¾	7⅞	8¾	+⅝
do pfd	1	47	47	47	
do pfd	8	52	52	52	
Gulf St Ste	4	84¾	77½	84¾	+6¾
Habirsh E	1	37	37	37	
Hall S R	7	45⅝	44⅝	45⅝	+1⅝
Hayes W 3	122	38¾	34½	37¾	—1
Hendee Mfg	17	16	14	16	+2
Houd-Hers A	1	44	44	44	
Housch Prod	167	34	31½	33	—1
Houston Oil	1	34	34	34	
Hudson M 1	160	65¾	63¾	65¾	+1¾
Hupp Mot	55½	22	20	20½	—1½
Hydraulic	1	14	14	14	
Ill Cent 7	21	109⅝	105	109	—½
Indian R 50c	1	74	74	74	
Indian Mo	10	24	23	23	—1
Int Agricul	1	31	31	31	
Int Cem 3	1	38	38	38	
Int Comb E	1	38	38	38	
Int Harv 7	49	116	114	116	+1
do pfd	1	113	113	113	
Int Mer M	36	9⅞	9⅜	9⅝	—⅛
do pfd 3	1	34	34	34	
Int Nickel	87	14⅝	13⅝	14⅝	+⅝
do pfd	1	54	54	54	
Int Paper	54	69	66	68	—1
do pfd sts 6	2	99	99	99	
Inter Petrol	23	20⅝	19⅝	20⅛	+⅛
Inspir Cop	68	38	36	38	
Interb'gh 10	1	87	87	87	
Intst Bak 3	9	69	67	69	+2
do pfd 7	1	99	99	99	
Intst Dept	1	99	99	99	
Intst Motor	1	51	51	51	
Intst Rap T	2	26	26	26	
Invin Oil	244	3⅜	3	3⅜	
Iowa Cent C	59	24	23	24	+1
do pfd	1	44	44	44	
Island Oil	11	39⅝	37	39⅝	+2⅝
Jewel Tea	54	20⅝	18	19⅝	
Jones B pf 7	3	108	107½	108	
K & Sprf 7	3	108	107½	108	
K C Sou	1	24	24	24	
Kan & Gulf	1	19	19	19	
Kan City S	191	33¾	29	29⅜	—4
do pfd 8	1	98	98	98	
Kelly-Spr	389	48⅝	44⅝	45⅝	—2
do pfd	1	98	98	98	
Kelly-Spr pf	1	98	98	98	
Kenny Wh 4	3	33	33	33	
Kenn Cop 4	546	38	34⅝	37⅝	—⅛
Keystone	7	5	5	5	
Kresge S 8	12	230	219	219	—11
Lac Gas 7	7	83	82½	83	
Lee Rub & T	1	45	45	45	
Lee Tire	4	60	60	60	
Leh Val 3½	4	45	45	45	
Lehigh Pow	1	60	60	60	
Lima Loco 4	293	66¼	61⅝	64½	—1½
Lima Loco pf	1	93	93	93	
Loft Candy 1	133	7⅞	7½	7⅝	
Loose-W 12	11	148¼	142	147¾	+4¾
Lorillard 7	12	114	113	113	—1
L & N 3	38	92½	89	90½	—1½
Mackay	1	108	107	108	
Mack Trks 4	23	67½	64	67½	+3½
do 1 pfd 4	1	92	92	92	
do 2 pfd 4	1	85	85	85	
Mack Bus	30	47	44	46	+1
do pfd	1	112	112	112	
Magma Cop	18	34	33	33	—1
Mallin & Co	1	43	43	43	
do pfd	1	94	94	94	
Manati Sug	38	4⅜	4	4⅛	
Manh Guar	1	48	48	48	
Manh Shirt	1	40	40	40	
Market St R	9	14	13	14	+1
do pfd	4	48	48	48	
do 2d pfd	4	24	24	24	
Marland O 4	1360	49¾	45¾	49¾	+3¾
Marlin Rock	3	44	44	44	
Marr P Scott	1	37	37	37	
Math Al W	1	47	47	47	
Max Mot A	118	48	46	47	—1
do B	191	48	46	47	—1
May Da St 5	1	83	83	83	
McInt Min 1	110	187	183	187	+3
Mex Pet 10	1	141	141	141	
Mex Seab O	1	10	10	10	
do pfd	2	21	20	21	
do 1st pfd	1	30	30	30	
Miami Cop	1	23	23	23	
Mid St Oil	1	10	10	10	
Mid Steel	1	67	67	67	
Mo Kan & T	1	15	15	15	
do pfd A	1	44	44	44	
do pfd B	1	34	34	34	
Mo Pac	1	23	23	23	
do pfd	1	41	41	41	
Mont Pow 6	1	93	93	93	
Moon Motor	1	10	10	10	
Mullins Body	4	10	10	10	—1
Nash Mot 2½	47	98½	93	98	
Nash Motors	7	98½	98	98	
Nat Acme 4	1	37	37	37	
Nat Biscuit	1	98	98	98	
do pfd 7	1	111	111	111	
Nat Cloak	5	54½	54	54	
do pfd	1	95	94	95	
Nat Conduit	1	94	94	94	
Nat Dept S	7	99½	98	99	
Nat Enam & S	7	39	38	38	—1
N R & S 8	98	65¾	63¾	65¾	+1¾
Nat Lead 8	114	119	111½	119	+6
do pfd 5	1	113	113	113	
Nat Sug 7	1	99	99	99	
NRRO&I 1	1	99	99	99	
do pfd	1	91	91	91	
Nevada Con	2	12⅜	12⅜	12⅜	
New Cent Co	1	26	26	26	
N Dock 4	1	47½	47½	47½	—1
NYNH&H	168	18	16½	17⅝	—⅛
N Y Air W	20	17	16	16	—1
N Y Ship	1	47	47	47	
N&W Rlwy	33	108½	105½	108½	+2
Nor Am 5	945	11⅝	10⅝	11⅜	+⅝
Nor Pac 3	1	23	23	23	
Nova S 8	1	125	125	125	

Stocks and Div. Rates.	Sales for Week	High. for Week	Low. for Week	Close. for Week	Net Ch'ge for Week
N Y Canners	12	31½	30¾	31½	
do pfd 7	1	94	94	94	
Ohio B Bl	2	6¾	6¾	6¾	
Ohio F L 4	4	32	31¾	32	
Okla P&R	19	5	5	5	
Oriental Sil	4	3	3	3	
Onyx Hose	7	42¾	41	41	—2
do pfd 7	3	95	94	95	
Orpheum C	55	18¾	17¾	18¾	+¾
Otis Elev 8	12	126⅛	115	126	+2
Otis St. pfd	1	53¾	53	53¾	
OHM 2.40	55	44½	41¼	44½	+2¾
Pac D Corp	35			25½	—⅜
Pac G&E 6	16	80¾	75⅜	80⅝	+1¾
Pac Mil	4	9	8	9	
Pac Oil	548	38⅝	33	38⅝	—1
Pack M 80c	235	13⅝	11¾	13	—⅝
Pan-A Pet 8	1233	76	67½	76	+5½
Pan Am Pet	1503	76	67½	69¾	—5½
Parish-Bing	20	10	9	10	+1
Penn R R 3	24	44¼	43¼	44⅝	
Penn Seab	430	4⅞	3⅝	3⅝	
Peo G & C 6	61	97¾	94½	95½	—1
Peoria & E	4	11	10	10	—1
Pere Mar 5	209	38¾	34¾	36¾	—1
do pfd 5	4	64	62	64	
do pr pfd 5	1	71	71	71	
Phila Co 5	1503	44¾	44¼	44¼	—¾
Phil Morris 2	1	41¾	41½	41½	—¼
Phil Morris 7	87	13⅝	13	13⅝	—⅛
Phoen Hos	4	35	32½	35	+2½
Pierce-Ar	51	11¼	9¾	11¼	+1½
do pfd	30	34	33	34	+1
Pitts Coal 4	9	66	61¼	66	+4¾
do pfd 6	1	98	98	98	—1
Pitts Steel	87	47¾	44	46¾	—1
Plym Oil 4	1	98	98	98	
Porto R Tob	1	78	78	78	
Prairie Oil 8	601	174¾	161¾	174¾	+13¾
Pr Sil Oil	13	56	51¾	56	+4
Prod & R 4	414	47½	41½	46	
Pub Ser N J	134	93	93	93	
do pfd 8	3	103	102½	103	
Pullman	5	120½	116¾	120	+3¼
Punta Al S	215	47⅜	41¼	46⅜	+5⅛
Pure Oil	384	24½	20	24½	+4½
do pfd 8	13	86½	83	86½	+3½
Ry Steel Sp 8	1	111	109	111	
Rand 2.35	3	31	30½	31	
Rap Tr w i	33	18	16	18	+2
do pfd w i	18	43½	43½	43½	
Rav Cons	69	13¾	12⅝	13¾	+1
Reading	96	75	73	75	+1
do 2 d	3	50	50	50	—1
do 2 d 3	3	51	49½	51	+1
Remington	20	38⅜	33¾	38⅜	+4⅜
Rep I & S	99	98¾	94¾	94¾	—

COTTON LIST HIGHER AT CLOSE OF TRADE

NEW YORK, May 26.—Further realizing for over the week end was very readily absorbed in the cotton market today and prices held generally steady on bullish weather and crop advices. After selling at 24.00, October rallied to 24.77 and closed at 24.69, with the general market closing barely steady but from 13 to 20 points net higher.

The market opened steady at a decline of 6 to 20 points on all months except March, which was two points higher. There was considerable scattered realizing and probably a little selling for a reaction promoted by complaints of a continued dull trade in cotton goods, so far as primary markets were concerned, and reiterated talk of restricted mill curtailment at Fall River. Offerings were comparatively small, however, and the market soon turned steadier on reports of continued showers on rains in the belt with prospects for their continuance over Sunday, and a bullish review of crop prospects in the Carolinas and Georgia, by one of the local authorities. According to this report, the scarcity of labor is serious and the percentage of crop condition in these two states is as below last year's. There was also a report that one of the traveling men of a prominent local spot house had received an estimate of the Oklahoma State condition from the Tulsa office, and a good many scattering telegrams came in complaining of crop conditions in Central and Eastern Texas sections. These features selling developed and rendered the market responsive to comparatively small buying orders, which sent prices up to 27.20 for July and 24.27 for December, or about 20 to 27 points net higher on the active months. The close was several points off from the best under realizing. While no improvement was reported in the demand for cotton goods at first hands, there were indications that more seasonable weather has stimulated retail trade, and cable advices from Manchester report a better business was expected there following the holidays. It was reported, however, that 10 of the Fall River mills had decided to curtail operations for the next two weeks.

NEW YORK, May 26.—Cotton spot quiet; middling, 28.85c.

New Orleans Spot.

NEW ORLEANS, May 26.—Spot cotton, firm and unchanged. Sales on the spot, 207 bales; to arrive, none; low middling, 27.25c; middling, 28c; good middling, 28.50c.

St. Louis Spot Cotton.

Spot cotton was unchanged in St. Louis. Quotations today: Good ordinary, 25.50c; low middling, 26.75c; middling, 27.50c; good middling, 28c; middling fair, 28.50c.

New York Cotton

NEW YORK, May 26.—Cotton futures closed barely steady.

	High.	Low.	Close.	Pri.
July	27.25	26.89	27.13	27.00
October	24.77	24.40	24.68	24.50
December	24.27	23.91	24.22	24.05
January	24.00	23.70	23.90	23.80
March	23.91	23.64	23.82	23.70

New Orleans Cotton

NEW ORLEANS, May 26.—Cotton futures closed barely steady at net gains of 12 to 19 points.

	High.	Low.	Close.
July	27.48	27.10	27.37
October	24.20	23.91	24.15
December	24.00	23.63	23.90
January	23.63	23.44	23.60
March	23.45	23.45	23.45

Turpentine, Flax, Linseed

Linseed oil quotations in St. Louis now $1.31 per gallon for raw and $1.33 for boiled.

SAVANNAH, Ga., May 26.—Turpentine firm; 88¼c@$1. Sales, 207; receipts, 497; shipments, none; stock, 26,898. Quote: H, $4.60; I, $4.65; K, $4.80@4.85; M, $4.80@4.85; N, $5.05; WG, $5.05; WW, $5.10.

DULUTH, Minn., May 26.—Closing flax: May, $2.86¼ asked; July, $2.71 bid; September, $2.51¼ bid; October, $2.49 bid.

MINNEAPOLIS, Minn., May 26.—Flax: No. 1, $2.93@2.97.

Weekly Butter Review.

CHICAGO, May 26.—Under pressure of a more rapid increase in receipts, the butter market during the week ended today continued to weaken and lower prices, according to the United States Department of Agriculture.

Prices were considered too high and quality unsatisfactory for consumption, the only outlet, although considerably enlarged, was not sufficient to absorb the full increase in receipts.

Under these conditions it is not surprising that the market found little support. Receivers were anxious to effect a daily clearance of arrivals, and together with more or less irregularity of the movement of the holidays and rains frequently caused periods of extreme weakness.

Despite the rather heavy declines, there was little change in the demand for the cheaper grades. Probably the most important of these was the arrival of increasing quantities of fresh eggs, which on all markets, particularly at Chicago. Traders also gave their attention to the fact that this is the first week this season during which the "in storage" exceeded the "out of storage" movement.

The quality of receipts during the week was not so good. Wholesale prices of 92 score butter at Chicago closed at 38½c, a loss of 1½ points.

Flour and Meal.

WHEAT FLOUR—Nominally, jute basis: Soft patents at $8@7; specially known brands higher; straights, $5.10 to $5.20; 95 per cent, $4.90@5; 92 per cent, $4.70@4.95 per cent at $4.25 to $4.50; extra fancy $4.60 to $4.90; clear at $3.85 to $4; low grades, $3.50@3.80; spring wheat patents $4.75 to $5; 95 per cent at $4.45 to $4.65; straights, clear at $4.25@4.35; low grades and second clears at $3.50@3.75; rye, strong standard patents at $6.30 to $6.60 and straights $4.70; dark, $4.60; rye meal, $4.50; standard patent, $4.70; medium, $4.50@4.60; rye meal, $4.10.

RYE FLOUR—Loaded by mill in cotton sacks; Fancy white patent at $4.80, standard straights, $4.50; dark, $3.50; rye meal, $4.10; standard patent, $4.70; medium, $4.60.

CORN MEAL—City mill quotes corn meal at $2; cream meal at $2.05; grits and hominy at $2.15 per 100 lbs.

New York Sugar.

NEW YORK, May 26.—The raw sugar market was firm and prices were unchanged at 6¼c for Cubas, cost and freight, equal to 8.28c for centrifugal. Business was less active, the only sale reported being a lot of 10,000 bags of Cubas for second half June shipments to an operator. The cool, disagreeable warm weather was looked upon as favorable for an increased consumption of sugar and led to renewed buying by both trade interests and commission houses in the raw sugar futures market today with closing prices at about the best of the day and from 3 to 8 points higher. Closing: July, 6.55c; September, 6.64c; December, 6.09c; March, 4.85c. In refined there was no change in list prices which range from 9.75c to 9.90c for fine granulated, but one of the higher-priced refiners announced that they would accept a limited business at 9.75c. The demand continued of fair proportions for refined sugar and there was a sale of one lot for August delivery at 9.85c.

New York Coffee.

NEW YORK, May 26.—The market for coffee futures showed a further advance today. Buyers found no particular encouragement in the quotations from the Brazilian markets, but there was further covering and a scattering demand on yesterday's report that offerings of Valorization coffee had been withdrawn and the bullish view of the statistical position in the domestic markets. The opening was 7 to 13 points higher. After selling at 9.90c, July reacted to 9.85c and September sold down from 9.80c to 9.85c, but prices firmed up again, closing at net advances of 5 to 15 points. Sales were estimated at about 25,000 bags. Closing quotations: July, 9.95c; September, 9.80c; December, 9.47c; March, 9.42c; May, 9.37c.

Spot coffee, quiet; Rio 7s, 11¾c to 11¼c; Santos 4s, 14¼c to 15c.

Hides.

HIDES—Current receipts (less 1 lb. tare per hide on wet salted):

	Wet Salted.		Dry.
No. 1	11¼c	Flint	19c
No. 2	10½c	Salted	18c
Bulls, No. 1	7c	Bulls	12c
Bulls, No. 2	6c	Culls	8c
Glue stock	5c	Dry salted	8c

No. 1 horsehide, mane and tail on, $4.50; small and No. 2, $3.50; glue and pony, $2; slug and bulls, half price.

Cacured hides, 1c less.

Grass Seeds.

GRASS SEEDS—Nominally: Timothy at $4.50 for ordinary country seed and $5.50@4.25—dwark, low grade and tailings less. Clover—Average country lots more or less weedy at $8 to $14.25; alsike at $7@15; alfalfa, at $12 to $16; redtop at $6 to $13 for chaffy; $14 to $17 recleaned; common millet nominal at $2.25@2.75; German millet at $3@3.50; hog millet, $3@3.50.

Salt.

Granulated in car lots f. o. b. St. Louis at $6.25 per barrel.

Wall Street News and Comment
—SPECIAL DAILY—

By a Special Correspondent of the Post-Dispatch.

NEW YORK, May 26.—The advance in this morning's two-hour stock market was more rapid and better sustained even than that of the preceding days.

American Can and California Petroleum were the two outstanding features. American Can this morning was within less than four points of its highest.

Coca-Cola was one of the features in the specialty list. There was said to have been short selling some time ago in this stock. Driving in of this mistaken short account was the cause of the jump to 80, it was said.

The rise in the share list was general but again it was unevenly distributed. Railway stocks apparently displayed no uneasiness on account of the pending conference at Chicago, but this class of stocks were relatively inconspicuous in the trading of the day.

Heavy profit-taking sales in the last quarter of an hour caused some decline from the best prices in certain directions. But in the main body of the list the buying movement was still going very strong at the close and the stock market left off for the most part well up to the best of the day.

The Bond Market.

The two chief points of interest in today's bond market was the reaction in Liberties and the firm tone in the foreign issues. As to the Liberties the decline, which was not large, was only what might have been expected after the almost continuous rise of the last 10 days.

As to the foreign bonds, while actual quotations were not much changed the underlying tone was called good.

Some of the South American issues were higher also today, notably the Bolivia 8s which have been selling the lowest in this class.

Railroad bonds were again very strong today both in the high grade and the speculative.

$10,000,000 NOTE ISSUE SOLD

The Associated Simmons Hardware Companies has sold $10,000,000 10-year 6% per cent secured gold notes to a syndicate. The proceeds of this note issue will provide funds to call the present outstanding 7 per cent notes, due in 1925, and provide additional working capital.

The Associated Simmons Hardware Companies own practically the entire capital stocks (except directors' shares) of the Simmons Hardware Co., St. Louis, and other affiliated companies, including distributing corporations located in a number of cities.

St. Louis Wool Market

WOOL—Missouri, Illinois, Wisconsin, Southeast Iowa, Northern Arkansas and similar: Choice fine unmixed, 46c; unmixed coarse braid, 35@37; light burry, 36@38; hard burry, 22@25; light fine long, 48@50; light fine short, 44@46; heavy fine long, 43@45; heavy fine short, 38@40. South-western Arkansas, Northern and Eastern Texas, Eastern Oklahoma and Southern Missouri and states: Medium, 46@46½c; medium loose, 45@46c; slight burry, 48@50; light fine short, 44@46; heavy fine long, 43@45; heavy fine short, 38@40. Minnesota, Central and Western Iowa, Dakotas, Kansas, Nebraska, similar: Bright medium, 40@43; hard burry, 37@40; slight burry, 30@32; hard burry, 25; light fine long, 40@43; light fine short, 39@40; heavy fine long, 34@36; heavy fine short, 30@32. Western Texas, Western Oklahoma and similar: Medium, 35@38; light fine, 35@38; heavy fine, 30@32; short stubby, 25; burry medium, 28@30; burry, 20@22; burry fine, 25@28; slightly washed: No. 1, 55; No. 2, 48; slight burry, 40; hard burry, 20. Mohair or Angora goats: Long clippings, 42; burry, 25@28; slight burry 22@25; hard burry, 12@15.

St. Louis Traffic

Receipts at and shipments from St. Louis the past week with comparisons:

	Receipts	This Wk.	Jan. 1 '23	Time 1922
Flour, brls.		80,350	1,818,870	1,720,580
Wheat, bu.		592,600	12,004,500	10,270,950
Corn, bu.		393,900	13,242,280	14,330,750
Oats, bu.		558,000	14,648,800	10,681,625
Rye, bu.			486,200	204,600
Barley, bu.		8,000	512,500	273,000
Bran, Mill'd		18,120	390,210	479,630
Mixed feed		12,050	449,230	325,740
Hay, tns.		492	19,961	20,435
Load. pkgs.		51,810	1,248,830	1,721,020
Wool, lbs.		248,300	4,200,000	4,721,000
Hogs, head		105,033	2,251,630	1,721,950
Zinc, slabs		55,540	1,386,690	1,134,290

Shipments—			
Flour, brls	112,000	2,437,390	2,304,810
Wheat, bu.	597,185	10,522,635	9,425,400
Corn, bu.	1,188,800	9,554,845	8,977,060
Oats, bu.	441,420	12,621,920	8,530,075
Rye, bu.	90,790	511,300	58,390
Barley, bu.	1,140	147,940	8,870
Bran, Mill'd	31,680	588,925	483,965
Mixed feeds	153,690	3,689,780	2,497,560
Hay, tons	1,020	31,060	27,560
Load. pkgs.	26,100	628,820	766,760
Wool, lbs.	296,100	4,170,400	4,562,100
Hogs, head	35,467	838,555	750,490
Zinc, slabs	48,290	1,057,290	1,510,950

Roots.

ROOTS—Per lb.: Golden Seal, $2.40; Lady Slipper, 22c; Senega, 55c; Pink, 58c; washed black, 11c; May apple, 10c; snake, 52c; black snake, 20c; angelica, 5c; wahoo bark of root, 35c; bloodroot, 6½c; stripped blue-flag, 10c; sassafras bark of root, 8c; wild ginseng, $12.50@13; transplanted, $7 to $10; cultivated, $3@8; star root, 35c; Black Indian hemp, 20c. Foregoing prices are for clean, dry roots free of foreign matter.

Beans and Peas.

BEANS AND PEAS—Choice handpicked Michigan white beans at $8.25. Prime machine-picked at $8 per 100 lbs. Split peas, 8c; green split peas, 10c; yellow, 7c per lb. Choice lima beans at $10.50. California pink beans at $7 and large white at $8 per 100 lbs. California black-eye peas $6.50.

Sheep Pelts and Goat Skins.

SHEEP PELTS—Each: Wool pelts, $1.50@2; lamb pelts, 50c@$1.25; dry stock, 20@24c per pound for light and 15@20c for heavy; good shearlings, 15@20c; ordinary not wanted.

GOATSKINS—No. 1 common at 40c; No. 1 Angora at 40c; clipped Angora at 10c; kids at 10c; glue, 5c.

Peas, Sunflower Seed, Buckwheat.

STOCK PEAS—Nominally per bu: Whippoorwill at $2.50 to $2.75; New Era, $2.15 to $2.25.

SUNFLOWER SEED—At $6.25 to $6.40 per 100 pounds.

BUCKWHEAT—At $2.20@2.25 per 100 pounds.

Scrap Iron and Rubber.

RUBBER, RAGS, ETC.—Rags, $1.40 per 100 lbs.; old rope, manila at $4.50; common, $3. Rubber—No. 1 boots and shoes, 2c; No. 2, 1c; auto tires, 50c, and inner tubes at $2.50 per 100 pounds.

Scrap Iron.

Per 100 pounds—Light brass, $5; heavy red brass, $10; light copper, $10; heavy yellow brass, $7; heavy copper and copper wire, $12; zinc, $3.50; lead, $5; pewter, $18; linotype, $25; tea lead, $3; aluminum, $14; scrap iron in car lots, $12 to $13.

Corn also suffered a sharp break. There was liquidation from the start, and this, it was said, was due to the fact that 2 cents per cent reported in the Kansas acreage, with continuing 3 points better. Later there was another severe slump, the cash market with premiums off 2c early and demand slow, later. Shipping demand was light. Receipts showed a slight increase. Market closed 2¼@2½c lower. May, 87¾c; July, 76¾@77c; September, 78¾@78¾c.

Oats followed other grain, with September selling at a new low point on the crop. Shipping demand was slow. Market closed ½@1¼c lower. May 41¼c, July 41@41¼c; September 39¾c.

Provisions were lower. There was some liquidation in evidence, while shorts covered on the break. Lard closed 7½c lower and ribs 5@7½c off.

Tallow and Grease.

TALLOW—No. 1 country in barrels or tubs 6½c per pound, and No. 2 at 5½c. Cake at 5½c per pound.

GREASE—Country, in tubs: Brown at 5c; yellow at 6c and white at 7c per pound.

TO SPEAK ON CHURCH MUSIC

Mrs. Mabee Will Address St. Louis Choirs at Supper June 4.

Members of church choirs in St. Louis have been invited to attend a supper the evening of June 4 at the Second Baptist Church, to meet Mrs. W. E. Mabee of Los Angeles, national chairman of a department recently created by the National Federation of Music Clubs, that of church music.

Mrs. Mabee will speak on the work undertaken by her department. In other states in raising the standards of church music and bringing about closer co-operation between church and choir.

GRAIN PRICES SLUMP ON LOCAL EXCHANGE

ST. LOUIS MERCHANTS' EXCHANGE, May 26.—Grain prices slumped today, losses extending to 2 cents on new crop months and more on current deliveries. Liquidation by tired longs was credited with being prime factors. Kansas report of increased corn acreage was a bearish factor in that market. Wheat was influenced by corn and lower Minneapolis cash wheat.

The State official forecast of Kansas wheat production this season, while smaller than the average for the last five years, proved to be several million bushels larger than some of the grain trade had expected.

Kansas corn acreage was reported as the largest since 1918.

In the local cash grain market Saturday wheat prices fell. No. 2 red being 3c off. No. 3 red, 2c to 3c off and No. 4s from 2c to 4c off. There was scattered taking at the declines. Milling demand was limited. Hard wheat was 2c to 3c down. There was no dark wheat on the market. Some soft wheat was carried over. Cash corn dropped 1½c to 2½c. While the manifest was a small portion was on sale. There was fair local and shipping demand. Oats were ½c to 1c lower. Demand was fair, being both local and for shipment. Offerings were about all taken.

Wheat, corn and oats closed more than a cent in the early trade with corn also substantially off. Liverpool opened unchanged and then closed 1¼@1¾d lower on July and October wheat.

Receipts included 22 cars of wheat local and 32 through; 73 cars corn local and 10 through; 17 cars of oats local and 10 through.

July wheat opened at $1.14¾-¼. September wheat $1.12¾. July corn 80¾c and September corn 77¾.

The three Northwestern markets combined today had 673 cars of wheat, compared with 555 a week ago and 724 last year. Minneapolis is today receiving 145 cars, Duluth 160 and Winnipeg 368.

Local wheat receipts, which were 64,000 bushels, compared with 94,800 a week ago and 88,800 last year, included 22 cars local and 32 through; corn receipts, which were 104,000 bushels, compared with 15,600 a week ago and 75,400 last year, included 73 cars local and 10 through; oats receipts, which were 54,000 bushels, compared with 50,000 a week ago and 102,000 last year, included 17 cars local and 10 through; rye receipts were 29 cars local and 6 through.

Local stocks in St. Louis public elevators were 560,445 bushels of wheat, 205,503 bushels of corn, 250,388 bushels of oats; grain stocks comprised 58,943 bushels of rye, 3,000 bushels of barley, 348,655 bushels of No. 2 hard wheat, 38,145 bushels of No. 3 hard; 2,000 bushels of No. 2 mixed corn, 89,586 bushels of No. 2 yellow corn, 29,343 bushels of No. 2 white corn, 223,621 bushels of No. 3 white oats, 152,142 bushels of No. 2 red oats and 2,000 bushels of kaffir corn.

Cash Grain Sales.

WHEAT—Red winter, 2c to 4c lower. Hard, 2c to 3c lower.

No. 2 red winter, $1.30.

No. 3 red winter, $1.23@1.27. Light and dirty at $1.22.

No. 4 red, $1.20@1.22½.

No. 2 hard winter, $1.18@1.19.

No. 3 yellow hard, $1.18¾.

CORN—1½c to 2½c lower; fair demand.

No. 2 corn, 83c.

No. 3 corn, 82c.

No. 2 yellow, 83c.

No. 3 yellow, 83c to 83½c.

OATS—½c to 1c lower; fair demand.

No. 1 white, 45¾c.

No. 2 white, 45c.

No. 3 white, 41¼c to 44¼c.

St. Louis Hay Market.

Timothy choice $26; No. 1, $24; standard $22@23; No. 2 $19.50@20, No. 3 $18. Clover mixed car lots mixed, $22; heavy $19@20; light $16@19. Choice alfalfa $20 to $21. Timothy choice $26; No. 1, $24; standard $22; No. 1 clover $22. Corn at $20; No. 1 clover mixed $20.

Millstuffs.

Millstuff split car bran, $29; gray shorts $32; hard bran $27.50; soft, $28; hard gray shorts $31; bran at $27@27.50; soft mixed feed at $30@30.50; gray shorts, $31@31.50. Oat feed $16.50; choice hominy feed $32.50.

Alfalfa Meal.

ALFALFA MEAL—Choice, $29; No. 2, $24.50; No. 1, $27.50.

SLUMP IN GRAIN PRICES IN TRADE ON CHICAGO MARKET

Special to the Post-Dispatch

CHICAGO, May 26.—Lack of confidence was exhibited in wheat market today and the sharp recessions in prices were the result of the unfavorable weather news and lack of supporting orders. It is believed that the vacillating action of the market the last few days was responsible for the lack of buying orders. There seemed to be no buying other than the usual run of resting orders. There was a sharp upturn during the last 30 minutes, when Minneapolis cash wheat was reported 2@3c lower and unchanged to 1c lower at Winnipeg, while in Russia will have 140,000,000 bushels of wheat available for export this season. Kansas is having fine growing weather. 60,000,000 bushels, had little effect as a market factor. Export demand was of the usual week-end character. The close was: May $1.16½@1.16¾; July $1.14½@1.14¾; September, $1.13¼.

Corn also suffered a sharp break. There was liquidation from the start, and this, it was said, was due to the fact that 2 cents per cent reported in the Kansas acreage, with continuing 3 points better. Later there was another severe slump, the cash market with premiums off 2c early and demand slow, later. Shipping demand was light. Receipts showed a slight increase. Market closed 2¼@2½c lower. May, 87¾c; July 76¾@76¾c; September 78¾@78¾c.

Oats followed other grain, with September selling at a new low point on the crop. Shipping demand was slow. Market closed ½@1¼c lower. May 41¼c, July 41@41¼c; September 39¾c.

Provisions were lower. There was some liquidation in evidence, while shorts covered on the break. Lard closed 7½c lower and ribs 5@7½c off.

Tallow and Grease.

TALLOW—No. 1 country in barrels or tubs 6½c per pound, and No. 2 at 5½c. Cake at 5½c per pound.

GREASE—Country, in tubs: Brown at 5c; yellow at 6c and white at 7c per pound.

Future Grain Prices

ST. LOUIS MERCHANTS' EXCHANGE, May 26.—Following is the official record of today's high, low and closing and previous close in local market, and quotations as received from Kansas City and Chicago market:

	High.	Low.	Close.	Yest.
MAY WHEAT.				
St. Louis		116¾a	118a	
Chi.	118¼	116¾	116⅝@¾	118¾
K. C.			111⅝a	
JULY WHEAT.				
St. L.	114⅝	112⅜	112¾b	114⅞a
Chi.	117	114⅝	114¼@⅝	117⅝@¾
K. C.	109½	107½	107⅝	109⅝b
SEPTEMBER WHEAT.				
St. L.	112⅞	111½	111½b	113½a
Chi.	115	113¼	113⅜@¼	115¼@⅝
K. C.	107⅜-⅝	106½	106⅝b	108¼b
MAY CORN.				
St. L.			80a	83a
Chi.	78¾	77¼	77¼a	79½b
K. C.	80½	79¼a	79¼a	81¼a
JULY CORN.				
St. L.	80¾	78½a	78½a	80¾a
Chi.	78¾	77¼	77⅜@¼	79¼@⅝
K. C.	77¼	75⅜	75⅜	77¾@½b
SEPTEMBER CORN.				
St. L.	77½	75¾a	75¾a	77¾a
Chi.	77⅜	75⅞	75⅞@⅜	77¾@78
K. C.	73	71½	71⅝a	73¾a
MAY OATS.				
St. L.			43½n	44¼n
Chi.	42¾	41¼	41⅝	42⅝
JULY OATS.				
St. L.			43½n	44½n
Chi.	42	41	41¼	42¾
SEPTEMBER OATS.				
Chi.	40	39⅛	39¼b	40@40⅛
MAY RYE.				
Chi.	73⅛	71½	71½	74¼a
JULY RYE.				
Chi.	76¼	74	73⅝a	76⅝b
SEPTEMBER RYE.				
Chi.	77⅜	75¼	75¼a	78¼b

Daily Grain Movement

In the following table will be found receipts and shipments of grain in bushels (000 omitted):

	WHEAT.		CORN.		OATS.	
	Rec.	Ship.	Rec.	Ship.	Rec.	Ship.
St. Louis	65	61	104	32	54	76
Chicago	336	448	74	211	1,109	1,195
Minn'polis	194	84	15	17	47	99
Kansas C.	132	100	50	28	19	34
Milwaukee	13	100	5	1	46	80
Duluth	136	430				
Omaha	22	45	71	38	38	26
Toledo	8	66	9	4	2	2
St. Joseph	32	10	24	23	8	6
Peoria	4	5	24	22	20	20
Ind'polis	12		53	38	36	50
Detroit	4		4		4	
Baltimore	29				6	
Phil'phia	111	39	7	17	11	
Boston	12					
Indeed	29					
S. Orleans	6	66	18	60	3	
New York	321	98	5	112	26	

Chicago Provisions

CHICAGO, May 26.—Provision market close and ranges follow:

	High.	Low.	Close.	Pri.
LARD.				
July	$11.20	$11.13	$11.17	$11.25
September	11.45	11.35	11.40	11.47
RIBS.				
July			9.07	9.15
September			9.30	9.45

U. S. Visible Grain

Visible Supply of wheat and corn in United States on dates named (000 omitted):

	WHEAT		CORN	
	May 21	May 14	May 21	May 14
St. Louis	549	446	301	477
Chicago	2,564	2,637	21,710	8,708
Minn'polis	12,727	13,856	29	34
Kans. City	3,613	3,800	209	569
Duluth	9,164	12,853	288	289
Toledo	561	650	86	79
Milwaukee	109	116	113	171
Detroit	24	20	43	42
Peoria			2	8
Sioux City	387	388	102	523
Indian olis	191	190	416	458
Buffalo	1,881	991	2,044	1,694
St. Joseph	692	743	97	164
Omaha	1,306	1,484	165	569
New York	560	560	591	616
Boston	2	2		11
Phil'phia	81	79	257	237
Baltimore	267	225	125	18
Galveston	967	804		
New Orleans	711	769	316	430
Newport News				41
Afloat				
Canada	164	47	104	560
Lakes	788	765		
Total	37,110	41,217	12,393	15,299

Cash Grain Prices

NEW YORK, May 26.—Wheat, spot easy. No. 2 red winter, $1.48¾, nominal. No. 1 dark northern spring, nominal. No. 1 hard winter, $1.47⅝. No. 2 hard winter, $1.46¾. No. 2 mixed durum, $1.24½. No. 2 yellow hard, $1.48¾. No. 2 yellow and No. 2 white, nominal. Corn—No. 2 mixed, 91½c. No. 2 yellow, 91½c. No. 2 white, 91½c. Oats—Spot easy. No. 2 white, 55½c. Barley—Malting, nominal. Rye—No. 2 western, $1.11@1.12. Other—Flour, steady. Pork, nominal. Lard $11.12. Ribs $8.62@9.50.

MINNEAPOLIS, Minn., May 26.—Wheat—Cash No. 1 Northern, $1.17@1.25; No. 1 dark Northern spring, choice to fancy, $1.37@1.38; good to choice, $1.34@1.36; ordinary to good, $1.19@1.23; May, $1.17¾; July, $1.14; September, $1.12¾. Corn—No. 3 yellow, 75¾@76c. Oats—No. 3 white, 39@40c. Barley, 54@63c. Rye—No. 2, 67¾@68c. Flax—No. 1, $2.93@2.97.

KANSAS CITY, Mo., May 26.—Wheat—No. 2 hard, $1.11@1.20; No. 2 red, $1.22@1.29. May $1.09¾ asked; July $1.07¾; September, $1.06¾ bid. Corn, No. 3 white, 82½@83c; No. 2 yellow, 84½@85c; No. 3 white, 83½@84c; No. 2 mixed, 83¼@84c. May no trading; July 79¾c asked; September, 75¾c. Oats, No. 2 white, 46@47c. No. 3 white, 45¾@46c. Rye—No trading. Barley 64@67c. Hay unchanged.

OMAHA, Neb., May 26.—Wheat: No. 2 hard, $1.10@1.15. Corn, No. 2 yellow, 84¾. No. 2 mixed, 78½@78¾. Oats, No. 3 white, 45@46c. No. 4 white, 1.

MINNEAPOLIS, Minn., May 26.—Flour unchanged to 10c lower; family patents $8.80@9 a barrel. Shipments 42,917 barrels. Bran $26@27.

Imperial Tobacco Stock Dividend.

By the Associated Press.

NEW YORK, May 26.—The contemplated stock dividend of the Imperial Tobacco Co., Ltd., of Great Britain and Ireland, in ordinary shares, will amount to 33 1/3 per cent and is to be distributed to stockholders of record June 19. The corporation will authorize an additional issue of 5,000,000 ordinary shares of £1 par value, increasing the ordinary share capital to £50,000,000.

Honey and Beeswax.

BEESWAX—Prime at 20c per pound.

HONEY—Southern bright amber at 7c to 8c per pound; dark, ½@1c less. Nearby comb honey at $4 per case.

SHEEP RUN LARGEST OF YEAR AND PRICES OFF

COMPARATIVE RECEIPTS.

	Last Week.	Previous Week.	Year Ago.
Cattle and calves	25,840	19,760	21,730
Hogs	84,287	97,505	76,222
Sheep	19,052	10,660	11,229
Horses and mules	995	882	890
Totals	130,174	128,756	110,580

With receipts the largest of the year, sheep and lambs suffered a sharp decline at the St. Louis National Stock Yards for the week just ended. Hogs also finished slightly lower for the period, also some classes of cattle. Improvement in the trade was confined largely to native beef steers and light yearlings. The advance in steers from native territory figures 25c and in some cases 40c. The run was of good volume and quality, was attractive. The bulk of offerings cashed from $8.50 to $9.75, with a weighty drove making $10.40 per cwt. one of the highest for the year in their class. Western steers, of which there were some 170 cars on sale, all from South Texas and offered on the native as well as the quarantine side of the market, ranged in price from $5 to $7.75. Values in this department broke 25c on an average. Light yearlings from local territory varied from steady to strong, with some of the more attractive droves registering a 25c advance. Sales were noted largely at $7.75 to $9.75, with top steers reaching $10 and choice yearlings $10.15. The abundance of Western steers had the usual adverse influence on the cow and butcher grades dropped from 25c to 50c on the better kinds to 50c and in some cases 75c on the medium and common droves. The bulk sold from $5.25 to $6.50. Cutter cows at $3.25 to $4 and canners at $2.75 to $3.25 were not materially changed. Bulls dropped 25c and stock cattle 50c under a restricted demand. The better offerings moved largely at $5.00 to $5.75.

In stockers and feeders the better steers remained steady, although a larger supply of the plainer kinds gave buyers an opportunity to force a 25c to 50c decline. Stock cows and heifers likewise closed on a somewhat lower basis. Veal calves were hit for $1 decline Monday, the bulk of best sellers at $9.50 to $10. The market came back, Monday, however, registering a $1 rally and at the best time. Another slump at the close of the week, however, reduced bulk to $9.50, or little better than the extreme opening Monday.

Sheep Supply Liberal.

Each day the past week saw a liberal supply of sheep and lambs on sale, and the total receipts for the week are by far the largest received this year, being in the neighborhood of 19,000 head, which is largely of spring lambs although there was a good sprinkling of clipped lambs and sheep on sale. At the close of last week prime spring lambs were going at $17@17.25, but this week similar grades sold at $15@15.25, showing a loss for the week of $2@2.25. Fed lambs are selling at $13@14.75, culls $9@12.50. Those in charge of the market are not fat are selling very slowly and at irregular prices. Good clipped lambs are also much lower, but just how much it is hard to say as none were sold the last few days. Wooled lambs at the close of the week were going at $6 as against $7 the week previous. Heavy and plain ewes got down to $4, choice clipped bucks $3@3.50 and canners $1@2. Breeding ewes are beginning to arrive and are selling at $7@7.50.

Hogs Slump, Then Rally.

Hog receipts for the week have been moderate, although runs during the first part of the week were heavy. For the past three days receipts fell off considerably and for the week a total of approximately 84,287 head is shown. For the previous week a total of 97,505 hogs was received, this week showing a decrease of 13,218 hogs. At that time. Compared with the run last year for the corresponding time, receipts show an increase of 7,962 head. The bulk of trading this week just ended has been about on the average with most of the offerings packing around $9.30 and up. In fact, these weights have been the best sellers all week. The bulk of supply was more than enough to fill the demand, and comparatively few of the top class are lower. Prices of hogs during the fore part of the week reached a new low level for the year, the top getting down to $7.50, the lowest since Dec. 21, 1921. Lighter runs late in the week enabled salesmen to force prices up, the top drawing $8.10 and up, in fact, these weights have sold better than the lighter kinds, as the latter supply was more than enough to fill the demand, and consequently prices on this class are lower. Prices of hogs during the fore part of the week reached a new low level for the year, the top getting down to $7.50, the lowest since Dec. 21, 1921. Lighter runs late in the week enabled salesmen to force prices up, the top drawing $8.10 and up, in fact, these weights have sold better than the lighter kinds, as the latter supply was more than enough to fill the demand, and consequently prices on this class are lower. Prices of hogs during

AVOID PYORRHEA

By Using



A Photograph of Actual Pyorrhea in its advancing stages.

Moresco Magnesia TOOTH PASTE

Moresco will save you worry and inconvenience. The 17 reasons follow. Read them.

MORESCO Magnesia Tooth Paste contains magnesia to neutralize the acid mouth.
MORESCO contains RIGGS'-O-DEAN, the liquid antiseptic, that is used for treating Pyorrhea.
MORESCO contains no grit to destroy the tissues of the mouth.
MORESCO tooth paste stimulates the circulation.
MORESCO tooth paste cleanses, purifies and deodorizes the mouth.
MORESCO penetrates in between the teeth and gum margins.
MORESCO prevents decay by active principles.
MORESCO deodorizes and makes the breath sweet and fresh.
MORESCO Magnesia Tooth Paste removes the stain and restores the natural color.
MORESCO Magnesia Tooth Paste will not injure dental work, but helps to preserve it.
MORESCO is extremely pleasant and leaves that after-effect you so much like.
MORESCO contains no harmful drugs to cause erosion of the enamel or sensitive teeth.
MORESCO contains no harmful drugs, but is the formula of a dentist working on the suggestions of many of the best in the dental profession.
MORESCO has no soap to soften tissue of mouth and does not foam.
MORESCO will gratify the family. Buy a tube for each one.
MORESCO Magnesia Tooth Paste costs no more, but the results are many fold more. Try it today.

PYORRHEA, ACTUAL OR PREMONITORY

Characteristic. The supporting structures of the teeth disordered, bleeding, receding, pus-forming, loose teeth, mal-occlusion, unpleasant feeling. You will eventually lose your teeth. Start today using RIGGS'-O-DEAN, the liquid massage, used by many thousands and praised by every one that uses it according to the directions. RIGGS'-O-DEAN, liquid massage for Pyorrhea and Moresco Magnesia Tooth Paste, sold by druggists and made by

RIGGS'-O-DEAN CO., Inc.
1118 Fullerton Avenue, Chicago.

LIND'S

Seventh and Lucas

Market Basket Free With each purchase of $2.00 or more. Sugar and Eggs not included.

Will Sell All This Week

Toilet Paper: Hospital; finest silk tissue; 1000-sheet roll; 5 rolls 35c
20-Mule-Team Powdered Borax: 10-oz. package; 2 for 15c
Scourine; Red Band cake 4c
Crystal White Soap: 6 bars 25c
Celluloid Starch; large package 6c
Table Salt; Colonial; free running; 3-pound package 6c
Freezo Ice Cream Salt; 10-pound sack, 19c; 25-pound sack 36c
Ice Cream Powder Jello: vanilla flavor; package 10c
Lemonade Syrups; lemon, orange, grape, cherry, raspberry and strawberry; pint bottle 21c
Grape Juice; Armour's; pint and quart bottles ..... 27c & 52c
Root Beer Extract; Puritan; bottle 9c
Coors Malt Extract; plain; 8% sugar content; 100% pure; case 12 cans, $3.00; can 45c
White Banner Malt Extract; no boiling; case 12 cans, $6.20; can 53c
Puritan Malt Extract; no boiling; case 12 cans, $6.20; can 53c
Otto's Special Malt Extract; no boiling; case 12 cans, $6.60; can 60c
Table Peaches; Mariposa, California yellow cling in syrup; No. 2½ can 20c
Snider's Pork and Beans; tomato sauce; can 11c

TABLE SAUCE FREE
WITH COFFEE
One bottle of Brooks' high-grade Double "A" Sauce absolutely free with each purchase of coffee, 2 pounds or more, as listed here.

Coffee—all freshly roasted—
Santos, old crop Bourbon, lb. 25c
Our Special Blend, lb. 30c
Guatemala, genuine Cobán, 3 lbs. $1.00
Mocha and Java, finest quality; lb. 43c
Breakfast Cocoa; absolute purity guaranteed; bulk; pound 7c
Rumford's Baking Powder; 12-oz. can 19c
Yellow Corn Meal; Schumacher's golden yellow; 4 pounds 10c
Golden Nugget Evaporated Milk; tall can 10c

For Real Estate Investments or Homes see the Real Estate pages.

Frank Adam
904 PINE STREET

Lindell 6550 Electrical Experts Since 1880 Central 1651

The finest electric shop in St. Louis, the home of all reliable electrical devices for household use—that's the place to go for the "AMERICAN BEAUTY" ELECTRIC IRON, illustrated just below

"American Beauty"
ELECTRIC IRON

Always ready for use. No delayed ironings with THIS iron—no troublesome repairs to bother with. Its sturdy construction assures years of uninterrupted service. Of course it costs a little more at first, but is cheaper in the end.

Sold by Dealers and Electrical Companies Everywhere.



Manufactured by
American Electrical Heater Company, Detroit
Oldest and Largest Exclusive Makers. Established 1894.
97

THE AMERICAN BEAUTY IRON IS SOLD BY

THE UNION ELECTRIC CO.

12th and Locust Streets Telephone Main 3220 Central 3530 Six Offices in the County

TRIBUTE TO BE PAID TO SOLDIER DEAD TODAY

Services Also Planned for Wednesday — Wearing of Poppy on Memorial Day Urged.

Tribute will be paid to the St. Louis soldier dead in memorial services to be held today and Wednesday—Memorial day—by veterans' organizations of three wars, patriotic and war-service societies and auxiliary groups.

A proclamation was issued yesterday—Memorial day—by veterans' observance of the custom of wearing a poppy on Memorial day as a symbol of honor to the soldiers, sailors and marines who died in the world war.

Poppies will be sold on the streets Monday and Tuesday under the direction of the Veterans of Foreign Wars of the United States, assisted by other veterans' organizations. Money derived from sale of the flowers will be used for memorial purposes and assisting disabled veterans.

Memorial Service Tomorrow.

The annual memorial service for soldiers who died in action will be held at 9:30 a. m. tomorrow at Battery "A" Armory, 1221 South Grand boulevard. It will be under the auspices of the American Legion, Veterans of Foreign Wars, auxiliaries to these organizations, and Fathers of Veterans' Post No. 1. Henry S. Caulfield, former City Counselor, will be the principal speaker.

Dedication of a marble tablet bearing the names of more than 100 St. Louis and St. Louis County men who died in service with the Eighty-ninth Division, will take place at 9 a. m. today at Jefferson Memorial, under the auspices of the Veteran's Council. The Eighty-ninth Division was made up of Missouri and Kansas troops.

Among the services arranged for today are:

Annual memorial service of the United Spanish War Veterans, Department of Missouri, at 10:30 a. m. at Calvary Baptist Church, 4956 Emerson avenue. The various camps will assemble at Union boulevard and Bircher street and march to the church.

Service at 11 a. m. at the Bowman Methodist Episcopal Church, Carter and Athlone avenues, by members of Ransom Post No. 131, G. A. R., and Ladies' Circle No. 37, Ladies of the G. A. R.

Dedication at 3 p. m. at Temple Israel, by Jerome Goldman Post of the American Legion, of a memorial parchment scroll bearing the names of 31 Jewish young men who lost their lives in the World War. Lee Meriwether will be the principal speaker. Color guards from several posts will attend.

500 Trees to Be Decorated.

The Gold Star Court of Honor will hold a ceremony at 3 p. m. Tuesday to decorate the more than 500 trees planted along King's highway as memorials to soldiers. Each tree bears a gold star and the name of a soldier who died in the war.

On Wednesday members of the Grand Army of the Republic, United Confederate Veterans, and other organizations will decorate graves of soldier dead in various cemeteries. Exercises will be held that afternoon at the National Cemetery, Jefferson Barracks, following a review of the 138th (St. Louis) Infantry, National Guard.

Services will be held at 9:30 a. m. Wednesday at Jefferson Memorial under the auspices of the Disabled Veterans of the World War and the Veterans of Foreign Wars.

At 10 a. m. Wednesday the St. Louis Circle No. 37, Ladies of the G. A. R., will hold a service on the Free Bridge. Sailors, marines, a drum corps and children from Kingdom House School will participate. Flowers will be strewn on the river from the bridge.

MISSOURI BRANCH OF SPANISH WAR VETERANS TO MEET HERE

The Missouri branch of the United Spanish War Veterans will hold its nineteenth annual encampment in the First Regiment Armory June 14, 15 and 16, and as this is the twenty-fifth anniversary of the beginning of the war with Spain, it is expected it will be one of the largest attended encampments in the history of the organizations.

A program is being arranged by the Veterans' council of St. Louis in which all veteran organizations will be invited to participate. The date will be announced later. After routine business of the encampment has been concluded the delegates and members of the Ladies' Auxiliaries, which will hold their annual meeting here at the same time, will be driven in automobiles to Jefferson Barracks, where an old-fashioned army supper will be served.

The convocation of the Military Order of the Serpent will be held on Friday night, June 15, after the regular business session of the organization. This is the playhouse auxiliary of the United Spanish War Veterans. Joseph R. T. Franklin of Kansas City is Missouri commander, and there is a newly organized camp in the city, composed entirely of newspaper men. Col. R. P. Dickerson of Springfield, Mo., commander-in-chief of the National Loyalty League, is senior vice commander of the Department of Missouri, U. S. W. V., and is expected to attend the encampment.

Lindenwood Commencement Speaker

The commencement speaker at Lindenwood College, Tuesday morning at 10 o'clock will be the Rev. Dr. R. C. Williamson, pastor of the Tyler Place Presbyterian Church. He will take the place of Gov. Hyde, who is unable to come.

BISHOP TUTTLE ESTATE LISTED AT $16,935 IN INVENTORY

Bonds, Stocks and Cash Recorded in Document—Had No Real Estate Holdings.

An inventory of the estate of Daniel S. Tuttle, presiding Bishop of the Protestant Episcopal Church, who died last month, was filed yesterday. It lists personal property valued at $16,935 and no real estate.

Included in the inventory are 50 shares of stock of the Water Proof Paper and Board Co., of Cincinnati, par value $10 each; bonds of a value of $9250, including $2250 of Liberty bonds; $1556 cash and chattels worth $1750. The chattels include a $1500 automobile which was a gift.

As is known, the will of Bishop Tuttle, filed April 21, bequeaths the estate to seven relatives, one of them now dead, and to three church objects.

MAN DIES ON STREET CAR

Edward F. Boyd of East St. Louis Said to Have Had Heart Disease.

Edward F. Boyd, 46, of 1732 Ohio avenue, East St. Louis, was found dead on a Page avenue street car at 11:45 a. m. yesterday by the conductor who noticed him slump down in his seat as the car reached Washington avenue and Broadway.

Lattery Clark of 1405 Silverton avenue, East St. Louis, who identified Boyd, said he had worked with him at the freight relay station across the river and knew him to be a sufferer from heart disease.

Chain-of-Rocks-Woods
A PICNIC FOREST for organizations and small parties.
Broadway and Waterworks cars direct, automobiles take Riverside Drive.
BRING YOUR BASKETS

Monday—Tomorrow We Begin Our

3d Birthday Sale
BARGAIN BASEMENT

100,000 4-page circulars tell the story of this interesting sale—all departments take part.

Come Monday and Economize

Nugent's
The Store for All the People

PRICE CUTTING

Now is the time—wholesale prices for fall will be ⅓ higher—buy now—save! We have just bought a dealer's stock of brand new—also as good as new used Suits—among the latter such fine makes as Hart Schaffner & Marx, also many uncalled-for Suits from leading Chicago and New York Fifth avenue tailors—remember a good as new high-grade Suit is worth three cheap new Suits. Be well dressed at small expense!

SUITS $3 to $12

Blue Serge Suits and Pants	$6.50	Blue Serge Pants, new	$3.45
New work Pants	$1.25	Young men's new Suits, all wool	$4.50
New Khaki Pants	85c	Palm Beach Suits, used	$2.50
New Summer $3 Pants	$1.25	Mohair Suits, used	$4.50
Coats and Vests, all wool. Sizes 36, 35, 34, 33	$1.50	Khaki Suits, new	$2.95
Coats and Vests. 39, 40, 41, 42, 44	$2.50	Boys' Suits, new.	95c, $1.45, $2.50

$1 DAY ALL WEEK

Ladies' silk-lined used Suits, light and dark colors, $1; Ladies' used light and heavy Coats, $1; damaged Men's Pants, 3 for $1; Boys' Pants, 45c; Ladies' used Wash Dresses, 4 for $1; Ladies' Wash Waists, 4 for 50c; Ladies', Boys', Girls' Raincoats, 25c, 50c, $1; Furs, different styles, $1; Men's Coats, used, medium sizes, wool, $1; Soldiers' Pants and Coats, $1; Ladies' Wool Skirts, used, 50c; Wool or Silk Dresses, used, $1.

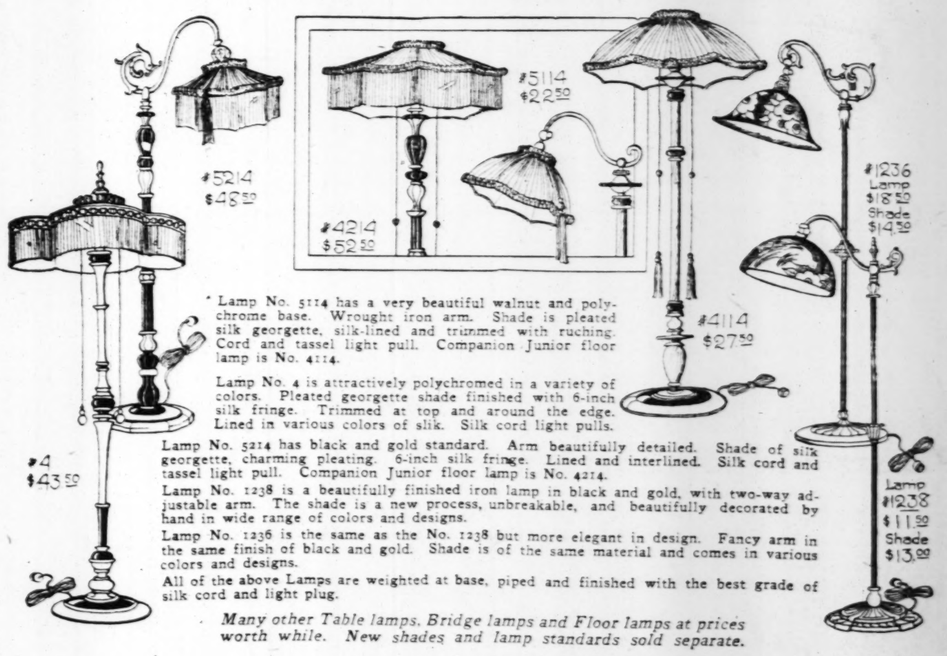
1012 N. GRAND AV.
Page and Grand Cars Stop at Door.
OPEN 7:30 A. M.—CLOSE AT 7:45 P. M.

Fares Refunded According to Associated Retailers' Plan

Trorlicht-Duncker
LOCUST AT TWELFTH

The Greatest Dollar-for-Dollar Standard of Value in St. Louis.

A Worth-While Selling of Lamps
Not Only Impressive in Price, But Equally So in Artistic Merit



* Lamp No. 5114 has a very beautiful walnut and polychrome base. Wrought iron arm. Shade is pleated silk georgette, silk-lined and trimmed with ruching. Cord and tassel light pull. Companion Junior floor lamp is No. 4114.

Lamp No. 4 is attractively polychromed in a variety of colors. Pleated georgette shade finished with 6-inch silk fringe. Trimmed at top and around the edge. Lined in various colors of silk. Silk cord light pulls.

Lamp No. 5214 has black and gold standard. Arm beautifully detailed. Shade of silk georgette, charming pleating. 6-inch silk fringe. Lined and interlined. Silk cord and tassel light pull. Companion Junior floor lamp is No. 4214.

Lamp No. 1238 is a beautifully finished iron lamp in black and gold, with two-way adjustable arm. The shade is a new process, unbreakable, and beautifully decorated by hand in wide range of colors and designs.

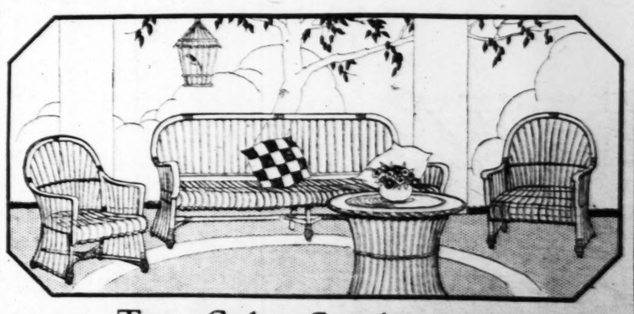
Lamp No. 1236 is the same as the No. 1238 but more elegant in design. Fancy arm in the same finish of black and gold. Shade is of the same material and comes in various colors and designs.

All of the above Lamps are weighted at base, piped and finished with the best grade of silk cord and light plug.

Many other Table lamps, Bridge lamps and Floor lamps at prices worth while. New shades and lamp standards sold separate.

Special Low Prices on Enameled
Far Eastern Reed Furniture

DOWN where the typhoons rage and the Indian Ocean meets the China Sea, a most delightful type of Summer Furniture has been developed suitable for both interior and exterior uses. Its beauty has been copied faithfully and as you sink back into one of the chairs you can well imagine the hushed sultriness of a tropical Summer night with white garbed attendants swiftly gliding here and there with cooling drinks.



Two Color Combinations
Apple Green With Apple Blossom Pink Decorations
Orange With Apple Green Decorations

Arm Chairs, $18.00, $23.50 and $25.00
Chairs, $16.00 and $17.50
Settee, $40.00
Ferneries, $18.50 and $19.00
Tables, $17.50 and $22.50

Ask for Our Interesting Booklet, Which Explains Thrift Terms Completely

Headquarters ...for... RED CROSS MATTRESS

TRADE MARK REG. U. S. PAT. OFF.

We Sell the Genuine ROME Quality DeLuxe THE BEDSPRING LUXURIOUS

SUNDAY, MAY 27, 1923.

TTING

ices for fall will be 1/3
have just bought a
also as good as new
such fine makes as
many uncalled-for
New York Fifth ave-
d as new high-grade
w Suits. Be well

$3 $12 to

Serge Pants, $3.45
men's new Suits, $4.50
ool $2.50
Bench Suits, $4.50
r Suits, $2.95
Suits, new, 95c, $1.45, $2.50

L WEEK

light and dark colors, $1;
Coats, $1; damaged Men's
Ladies' used Wash Dresses,
Ladies', Boys', Girls' Rain-
Men's Coats, used, medium
; Ladies' Wool Skirts, used,

ND AV.

p at Door.
T 7:45 P. M.

e Greatest
r - for-Dollar
Standard
Value in
t. Louis.

amps

#1236 Lamp $18.50 Shade $14.50

Lamp #1238 $11.50 Shade $13.00

eadquarters
...for...
ED CROSS
MATTRESS

TRADE MARK
REG. U. S. PAT. OFF.

WE SELL THE GENUINE ROME Quality DE LUXE THE BEDSPRING LUXURIOUS

SPECIAL FEATURE SECTION OF THE

WOMEN AND THEIR REALM

ST. LOUIS POST-DISPATCH

SOCIETY CHRONICLES

PART FOUR. ST. LOUIS, SUNDAY MORNING, MAY 27, 1923. PAGES 1—18



Miss Virginia Deacon, whose wedding to Thomas Temple Pond of Boston, will take place this summer at Lawrence, L. I



—Kandeler

Miss Idelia Bush. She has chosen June 6 as the date of her marriage to George W Holmes.



Miss Olivia Harbaugh, who will be married to J Edward Vaughan June 19



—Murillo

Miss Margaret Pedigo, whose engagement to Walter B Muckerman was announced last week



—Kandeler

Mrs. Edward D Payne, who was, until Monday, Miss Grace Hilby.

St. Louis Society to See "The Birth of a Triangle" in "The Garden of Eden"

Production Recently Staged at Community School Fund Eugene H. Angert in the Artists' Guild to Be Given for at the Home of Mr. and Mrs. County.

AN entertainment, which from hints dropped by those interested and from advance notices promises a refreshing, zestful evening for its audience, will be given the evening of Friday, June 1, at the home of Mr. and Mrs. Eugene H. Angert, Clayton and Kent roads, for the benefit of the Community School fund.

In a setting depicting a garden of Eden will be presented "The Birth of a Triangle" an antipuritan pastoral by Max Montesole, for the past two or three seasons leading man for Miss Margaret Anglin. The cast will comprise Mrs. Ford W. Thompson as "Eve," Mr. Samuel P. Goddard as "Adam," and Mr. William La Beaume as "Snakie." Mr. Horace Swope will direct the production. Some weeks ago the play was presented at the Artists' Guild, and its success prompted a repetition in its natural setting, a beautiful garden, where the theme, the eternal triangle might attempt to solve an age-old problem.

In a part of the garden where seringas and snow balls and iris combine with shrubbery to form a background for the actors, the stage will be set, with velvety grass for its floor, while on a natural slope resembling that of an amphitheater, there will be seats for the audience.

From booths placed about the lawn, in the tulip garden, where hundreds of beautiful plants will be blooming and in the garden of wild flowers by the side of a tiny stream, refreshments will be served to the guests, who are not to be limited to patrons of the school, and at the conclusion of the performance the house will be thrown open for dancing.

A full moon will light the scene when Eve first glimpses the wonders of Eden and will be reflected in the shiny silver and green costume of the snake, with pink talons on his finger nails, whose sparkling wit and brilliant repartee play such an important part in Mr. Montesole's unpublished play. When he says "A good husband is a slothful habit" Eve promptly adopts that as his name. Of course the problem is never solved, as everyone knew it wouldn't be, and when Eve and the serpent are banished from the garden he reaches up and bites a lemon from the tree while she looks back and remarks "I'll let you know my next address."

The committee in charge of arrangements comprises Mrs. Warren Goddard, Mrs. Alanson Brown, Mrs. Philip Bond Fouke, Mrs. Frederic Eisman, Mrs. Samuel McPheeters, Mrs. Archibald G. Douglass, Mrs. N. David Thompson, Mrs. David O. Ives and Mrs. Eugene McCarthy.

If the weather is inclement, the play will be given Monday, June 3.

A group of 25 matrons have organized a committee to take charge of the sale of souvenir programs at the Annual Benefit "Tuberculosis ball game" to be conducted on Flag day, June 14, for the benefit of the Tuberculosis Society of St. Louis. Each of these matrons will act as chaperon for a group of 10 girls—the latter to do the actual selling of the programs. These women will meet some time this week with J. Ferd Oberwinder, chairman of the General Arrangements Committee for the fete, and make their plans for the big day.

The ball game will take place, as usual, at Sportsman's Park and there will be a program lasting from 1:30 to 6:00 p. m.

The matrons who are members of the committee are: Mrs. Patrick Henery Dean, Mrs. Lydon Bagley, Mrs. Eugene Fusz, Mrs. Herman Steinwender, Mrs. Albert Boettler, Miss Elizabeth Krum, Mrs. H. F. Levy, Mrs. Alvin Bauman, Mrs. A. G. Wichman, Mrs. Philip Becker, Mrs. Paul Robyn, Mrs. F. H. Britton, Mrs. Arthur Leiber, Mrs. E. A. DeWolf, Mrs. Henry Kiel, Mrs. W. T. Donovan, Mrs. M. A. Goldstein and Mrs. Crawford Duncan.

Mrs. Oscar Johnson of 38 Portland place entertained Mr. and Mrs. E. Manico Gull of Shanghai China for the last two days last week. A dinner by Mrs. Johnson and a luncheon at the Florissant Valley Country Club by Mrs. Henry Leverett Chase were among the social functions given for the visitors.

Mrs. Nicholas Longworth of Washington, D. C., formerly Miss Alice Roosevelt, was the guest over the last week-end of Mrs. Samuel W. Fordyce Jr., at the Frodyce country home in Ferguson. Mrs. Fordyce gave a breakfast for Mrs. Longworth during her visit.

Mrs. Walter Fischel Elected President of the Junior League

Attitude of Husbands Toward Organization Expressed in Jingle Recited at Conference Held in Detroit.

At its annual luncheon meeting Wednesday afternoon at the St. Louis Country Club, the Junior League elected the following offficers Mrs. Walter Fischel, president; Miss Carolyn Bailey, vice president; Miss Mary Etta Randolph, secretary and Miss Carlota Glasgow, treasurer.

Apropos of the league, the Detroit News, in one of its accounts of the conference held there recently, prints a jingle in its society columns expressing the attitude of husbands of the league members toward the conference generally. It is reproduced here, not only for the benefit of husbands whose wives attended the convention, but as a friendly warning to those who may be wifeless during future meetings. The jingle, as recited by Mrs. W. S. Duggan, an out-of-town member, who does not claim the authorship, but who has admitted adapting it to the Junior League after hearing the pathetic complaints, follows:

"Who stole my wife by day and night,
And sent her home in sorry plight,
A most dilapidated-looking sight?
The Junior League.

"Who bade me all alone stay
And eat my luncheon from a tray
In the restaurant 'cross the way?
The Junior League.

"Who taught my pious lips to swear
When I put on my underwear
And found the button was not there?
The Junior League.

"But now no more your prey I'll be;
My wife at last returns to me;
For once I've got them up a tree—
You Junior League!"

St. Louis Girls Coming Home From Finishing Schools

Many Society People Preparing to Go Away for Summer —Several to Take Ocean Trips.

MR. AND MRS. JOHN B. DENVIR of the St. Regis apartments have left St. Louis for New York to meet Mrs. Denvir's daughter, Miss Jane Parsons, who will arrive there Tuesday on the S. S. Patria from Switzerland, where she has spent a year in a French School in Lausanne. The family will come directly to St. Louis accompanied by Miss Trimble Hoblitzelle, daughter of Mrs. George K. Hoblitzelle, a student at the Finch School in New York and Miss Katherine Sipple, daughter of Mr. and Mrs. William Caleb Sipple of Brentmoor, who has also been away at finishing school.

Graduating from Miss Porter's School in Farmington, Conn., will be Miss Margaret Caradine, daughter of Mr. and Mrs. James T. Caradine, of Portland place; Miss Louise Bemis, daughter of Mr. and Mrs. Judson Bemis of Brentmoor and Miss Emily Shepley, daughter of Mrs. Arthur B. Shepley of 50 Westmoreland place.

Miss Caradine has been awarded the highest honor given by the school—the leader of the daisy chain march in the commencement festivities. She was chosen by the 200 students. An additional honor will be a diploma for excellent work done for two years.

Miss Caradine will be a member of a house-party given by Miss Constance Forbes, of Chicago, a classmate, at her summer home in the Adirondack Mountains, following their graduation. Mrs. Shepley with Miss Emily, Miss Mary and a son, arthur B. Shepley, will spend the summer at Northeast Harbor, Me.

Mr. and Mrs. Oliver Anderson of Brentmoor have taken a cottage at Point-aux-Barques, Mich., for the summer. Mrs. Anderson's parents, Mr.

Continued on Next Page.

ST. LOUIS GIRLS COMING HOME FROM FINISHING SCHOOLS

Continued From Preceding Page.

and Mrs. Judson W. Bemis and her sister, Miss Louise Bemis, will spend two weeks with them in July before going to Hyannisport, Mass., for the remainder of the summer.

Mr. and Mrs. William C. Stribling of the St. Regis apartments will spend the summer in Santa Barbara, Cal., leaving St. Louis in July. Mr. and Mrs. William Bagnell of 12 Westmoreland place; Mr. and Mrs. Richard S. Kennard and Dr. and Mrs. John Campbell Smith will also summer in California.

Mr. and Mrs. Frederic A. Luyties of Brentmoor and their daughter, Miss Elizabeth Luyties, will depart in a fortnight for Avon, N. J., and will spend the late summer in Europe.

Mr. and Mrs. Marshall Hodgman of 5379 Waterman avenue and their daughters, Misses Eunice and Betty Hodgman, will go to St. Andrews, Canada, June 15. Mr. and Mrs. Jacob Porter Tirrill and Mr. and Mrs. Peyton T. Carr, with their daughter, Miss Jessie Carr, will also go to St. Andrews.

Mr. and Mrs. John F. Shepley of 53 Portland place and their daughter, Miss Margaret Shepley, will spend the summer at Marion, Mass., where they will occupy one of their cottages.

Mr. and Mrs. George Lockett Edwards of 7230 Maryland drive, and their daughters, Misses Mildred and Katherine Edwards, and Mr. and Mrs. Charles H. McCrea, will sail from San Francisco for Honolulu, June 13 and early in July will go to Sydney, Australia. Mr. and Mrs. McCrea will tour the world, remaining away for nine months. The remainder of the family will return in September.

Mr. and Mrs. Orion Willis of 14 North Kingshighway will go to Europe for the summer, as will Mr. and Mrs. Henry McCree. They will sail in July.

Mr. and Mrs. Elzey G. Burkham of 4527 Pershing avenue, and their children will sail in July for a summer's visit in Europe.

Mr. and Mrs. John G. Lonsdale of 4616 Lindell boulevard have opened their summer home on the Meramec River. They will depart with their family for California the latter part of June, making the trip by motor.

Mr. and Mrs. James L. Ford Jr., of 54 Westmoreland place have taken a cottage at Point-aux-Barques, Mich., for the summer. Mrs. Ford and the children will leave St. Louis late in June.

Mr. and Mrs. J. D. Perry Francis of 4510 Maryland avenue, are in New York for a short trip.

Mr. and Mrs. Edwin H. Steedman of 5394 Waterman avenue, will sail about June 15 for England. After a short time in London, they will go to South Africa for a big game hunt.

The wedding of Miss Edna Prosser, daughter of Mrs. A. J. Prosser of Schenectady, N. Y., and Dr. Omar Richard Sevin, took place at 5:30 o'clock yesterday afternoon at the home of Mr. and Mrs. Arthur C. Hilmer, 91 Arundel place. Mrs. Hilmer is a sister of the bride. The Rev. Dr. George E. Horton of St. Michael and All Angel's Church performed the ceremony in the presence of 50 relatives and close friends of the couple. The sunroom where the bridal party stod, was banked with palms t form a crescent while baskets of Columbia roses flanked either side.

Mrs. Hilmer, her sister's matron of honor and only attendant, wore a gown of orchid taffeta made with a basque like bodice without sleeves and trimmed with net. She carried an old fashioned bouquet of orchid sweetpeas.

The bride's gown was white chiffon over taffeta made on straight lines, with rose point lace drapery from the waist at the left side to the end of the short train. Short loose sleeves and rose point banding adorned the bodice. She carried gardenias and lillies of the valley. The tulle veil was caught to her hair with three bands of orange blossoms and was carried by Arthur Hilmer Jr., who wore a white tuxedo. Dr. Norbert Sevin was his brother's best man. The bridal party passed down the stirway through an aisle of white ribbon held by Robert M. C. Ormond and Dr. Anthony B. Day. William E. Prosser, brother of the bride, and her sister, Mrs. C. J. McClung of Schenectady attended the ceremony. Mrs. Sevin is a graduate of Mary Institute and the Ogontz School in Philadelphia. Dr. Sevin, the son of R. P. Sevin of 725 Clara avenue, is an alumnus of Washington University. They have departed for a brief honeymoon trip in Chicago.

Miss Emily Greeley Bissell of Chicago will return today to her home after a visit to her grandmother, Mrs. Dwight Tredway, 5142 Washington boulevard. Miss Dorothy Simmons gave an informal luncheon at the St. Louis Country Club in honor of Miss Bissell.

Another much-entertained visitor has departed for her home. Miss Wilhelmina West left Wednesday for Providence, R. I., after visiting her cousin, Miss Frances West, daughter of Mr. and Mrs. Thomas H. West of 11 Westmoreland place.

Mrs. Gentry Shelton has gone to her home in New York. She visited her mother, Mrs. H. J. Pettengill, Mrs. John H. Douglass, Mrs. Donaldson Lambert and Mrs. Ralph Bixby.

Mr. and Mrs. Walter Crunden, who have spent the winter with Mr. Crunden's parents, Mr. and Mrs. Frank P. Crunden, 4426 Westminster place, have departed for their home in Middleburg, Va.

Misses Lucy and Genevieve Moloney who are students at Trinity College, Washington, D. C., are expected home Wednesday to spend their vacation with their parents, Mr. and Mrs. T. O. Moloney, 6309 Pershing avenue.

Mr. and Mrs. Frank W. Combs have sold their home at 5525 Clemons avenue, to Mr. and Mrs. Wallace Culver, and will take possession of their new residence, 42 Aberdeen place, this week.

Mr. and Mrs. Abe Block and their son of the Gatesworth Hotel will depart today for their new home in Milwaukee, Wis.

Mr. and Mrs. Gustave L. Stern of 4606 Westminster place, have gone to Atlantic City for a few weeks.

Dean Lucinda Templin, of Lindenwood College, has just returned from a year of post-graduate work at Columbia University, and will take part in the commencement exercises at Lindenwood, Tuesday morning.

HOSTESS AND GUESTS



Beautify Your complexion, refine your skin, be attractive. Be loved and admired. You will then be successful. Send 2c for booklet, "How to Be Made Good Looking." Also samola velvet face powder. Frances Wilcox, 3843 Russell, St. Louis.

Landers and Pearlman

MANUFACTURING FURRIERS

"Fastest Growing Fur House in St. Louis"

A Fur Opportunity—

25% Reduction

On All Fur

Repairing and Remodeling

Our prices are absolutely the lowest in the city, and our workmanship the best. Bring in your old fur coat and let us remodel it to meet the fashion's latest demand. Have your remodeling done now so that your furs will be ready in the Fall—take advantage of our low Summer rates.

Protect Your Furs

Our mothproof vaults, insured against fire and theft, guarantee the safety of your garments during the Summer weather. Call Olive 6594 and a messenger will call.

Red Fox Chokers

Large bushy skins, $65 value; a special, this week only,

$37.50

Our Mail Order Department Gives Every Order Individual Attention

823-25 Washington Av.—Second Floor

—Opposite Hotel Statler—

Remember our Second Floor Location means a saving to you



Commemorate Her Graduation Time

A LIFELONG reminder of the happy days preceding commencement is the handsome solid silver Graduation Spoon illustrated. The handle is a beautifully wrought figure of a girl graduate wearing the Senior cap and gown. In the 5¾-inch length at $3.25 and in the 5⅜-inch length at $2.00.

Dorines of Solid Gold—Single, $18.55; Double, $24.55

The little vanities of life claim their share of the girl graduate's attention. Your daughter or friend would adore one of the lovely Dorines of solid gold now offered at these very special prices. Fitted with mirror, puff, chain and ring.

Rosaries of Solid Gold, $19.50 to $80.00

A beautiful gift that the graduate will treasure always is one of the Rosaries of solid gold that we display in such attractive variety. These Rosaries embody the highest art of the designer and the most exquisite craftsmanship.

For Girls		*For Boys*	
Bracelet Watches.	$25.00 to $200.00	Thin Model Watches.	$48.00 to $300.00
Solid Gold Bar Pins.	$4.75 to $83.25	Solid Gold Cuff Buttons.	$5.50 to $121.00
Solid Gold Brooches.	$3.00 to $193.00	Solid Gold Chains.	$5.50 to $55.00
Solid Gold Hat Pins.	$1.00 to $5.00	Solid Gold Charms.	$4.50 to $143.00
Solid Gold Lingerie Pins, pair.	$2.25 to $50.00	Solid Gold Scarf Pins.	75c to $72.00
Solid Gold La Vallieres.	$5.00 to $71.50	Solid Gold Studs.	$2.10 to $22.50
Solid Gold Rings.	$3.50 to $50.00	Solid Gold Rings.	$5.00 to $49.50
Roman Pearl Necklaces.	$4.00 to $145.00	Solid Gold Match Boxes.	$20.00 to $88.00
Bracelets	$5.00 to $225.00	Solid Gold Cigarette Cases.	$145.00 to $1040.00
Solid Gold Dorine Boxes.	$25.00 to $282.00	Solid Gold Fountain Pens.	$10.00 to $45.00
Combs in solid gold cases.	$12.00	Solid Gold Pencils.	$10.00 to $31.50
Solid Gold Lip Salve Boxes.	$12.00 to $72.00	Solid Gold Knives.	$3.50 to $50.00
Solid Gold Vanities.	$100.00 to $450.00		
Solid Gold and Gold Mounted Sweater Knitting Needles.	$4.00 to $49.75		

Large size, $3.25
Small size, $2.00

Mail Orders Carefully and Promptly Filled

Jaccard's *Established 1850* Ninth and Locust



Now in the new blue box, sealed, 50c.

Nadine Face Powder

And A Rose-Petal Complexion

You can have that lovely complexion of rose-petal texture, tint and smoothness so much admired if you use Nadine Face Powder, now in the new blue box. Its velvety softness and delicate tint can only be equalled by the rose petal and its charming fragrance by the flower garden.

Nadine Face Powder adheres throughout the day without repeated applications.

Nadine will please you. If not we will refund your money.

Price 50c, at toilet counters. Miniature sample box 4c, by mail.

National Toilet Company, Paris, Tennessee.

FLESH PINK — BRUNETTE WHITE

Nadine

Charge Purchases Made the Remainder of the Month Payable in July

Ask Any One of the Hundreds of Women

—who attended our $5 Wash Dress Sale Friday, May 18, about the remarkable Dress value she secured. After hearing her opinion, we know YOU will let nothing keep YOU away tomorrow.

Kline's

606-08 Washington Av., Thru to Sixth St.

Why Make Summer Wash Frocks?

—when in most instances this sale price is less than it would cost you to make them. Besides, few home dressmakers could duplicate the unusual style that distinguishes these Frocks.

Purchase & Sale of Wash Frocks

Now for Another Astonishing Summer Dress Event—a Sale of Wash Frocks Equaling in Every Respect Our Record-Shattering Sale of Two Weeks Ago. Every Dress Is New! Every Dress Is Beautifully Styled! Every Material Is Represented! Every Dress Is Offered at FAR BELOW Regular Value!

Choice of 3000 at One Amazingly Low Price!





Regular Sizes 14 to 44

$5

EXTRA Sizes Up to 48





The Styles

—are new, different, suitable for any sport, street, afternoon or porch occasion.

We little dreamed it would be possible to duplicate the qualities and values we featured in our tremendously successful Wash Frock Sale of two weeks ago. In fact, we thought it would be almost hopeless to try. But we did try. We secured the willing co-operation of the same makers, and tomorrow we present the same great savings and the same wonderful materials—for only $5.

Sheerest Tissue Frocks
Dotted Swiss -:- Organdies
Normandy, Figured, Plaid and Dotted Voiles
Ratines -:- Ramie Linen
Imported Ginghams

The Colors

Newest light and dark printed effects, solid colors and a multitude of combinations, for selection.

Practically Our Entire Third Floor Will Be Occupied by These Dresses. Sale at 9 A. M. Sharp. Come Early.

PARTIES, DINNERS AN LUNCHEONS OF WEEK

One of the prettiest of the spri teas was given Friday afternoon the St. Louis Woman's Club by Benjamin F. Bush, in honor of M Lewis Warrenton Baldwin. The lo er rooms of the club were decorat in masses of spring flowers, with bower of roses and smilax in east room, where the receiving l stood. The pillars of the dining ro were entwined in smilax and ro and the tea tables were adorned w clusters of roses and delphinit Peonies in tall vases were pla about the rooms. A group of M Bush's friends served at the tab while at the punch bowl were Mi Marjorie Livingston, Cornelia M rison, Mildred Edwards and M John E. Sheridan. Miss Idelia B received with her mother and honor guest.

Mrs. Daniel N. Armstrong of Cast place gave a farewell lunch several days ago in honor of daughter, Mrs. William Robert G son, who, with her small son, depart tomorrow for her home Montreal, after a month's visit h The party was given at the Misso Athletic Association. Five of guests were former St. Louis you women, who lived away from h since their marriages. They w Mrs. Richmond Dana Moot of Sc nectady, N. Y., formerly Miss Ed McCormack; Mrs. Noble McCorm of Little Rock, Ark.; Mrs. Her Lake of Memphis, Tenn., forme Miss Shirley McDavitt, and M Fred Gazelschap of Milwaukee, former Miss Etta Reller. Ot guests were Mrs. Owen Mitchell, M George B. Logan, Mrs. Charles To er and Miss Margaret Shapleigh.

Mrs. John C. Roberts will giv tea the afternoon of June 6 at home on Partridge avenue, n

Appa

Plaid Sp
Regularly
$1

A LIMITED number Sport Capes offered Capes are unlined; the satin or crepe.

Irish Line
$10 a

NEW Summer Dresses linens in styles that becoming. Some are st trimmed with embroider or contrasting colors. leather, green, gray, Fren

Crepe Spo

DELIGHTFULLY styl lately received, aug plete showings. Some o moire ribbon, others wit and still others with se for their becomingness

New Spo

CLEVER creations in country club and Made of white kid, smart red kid straddle strap allover French red kid $12.50.

PARTIES, DINNERS AND LUNCHEONS OF WEEK

One of the prettiest of the spring teas was given Friday afternoon at the St. Louis Woman's Club by Mrs. Benjamin F. Bush, in honor of Mrs. Lewis Warrenton Baldwin. The lower rooms of the club were decorated in masses of spring flowers, with a bower of roses and smilax in the east room, where the receiving line stood. The pillars of the dining room were entwined in smilax and roses, and the tea tables were adorned with clusters of roses and delphinium. Peonies in tall vases were placed about the rooms. A group of Mrs. Bush's friends served at the tables, while at the punch bowl were Misses Marjorie Livingston, Cornelia Morrison, Mildred Edwards and Mrs. John E. Sheridan. Miss Idelia Bush received with her mother and the honor guest.

Mrs. Daniel N. Armstrong of 16 Gast place gave a farewell luncheon several days ago in honor of her daughter, Mrs. William Robert Gibson, who, with her small son, will depart tomorrow for her home in Montreal, after a month's visit here. The party was given at the Missouri Athletic Association. Five of the guests were former St. Louis young women, who lived away from here since their marriages. They were Mrs. Richmond Dana Moot of Schenectady, N. Y., formerly Miss Edith McCormack; Mrs. Noble McCormack of Little Rock, Ark.; Mrs. Henry Lake of Memphis, Tenn., formerly Miss Shirley McDavitt, and Mrs. Fred Gazelschap of Milwaukee, the former Miss Etta Reller. Other guests were Mrs. Owen Mitchell, Mrs. George B. Logan, Mrs. Charles Tooker and Miss Margaret Shapleigh.

Mrs. John C. Roberts will give a tea the afternoon of June 6 at her home on Partridge avenue, near Page, complimentary to Miss Jane Whiteside, and the guests will include the graduating class of Mary Institute, of which the honor guest is a member. Miss Whiteside, who is the daughter of Mr. and Mrs. Henry C. Whiteside, will attend the Finch School in New York next season.

Mrs. Festus J. Wade of 4451 Lindell boulevard was hostess at a luncheon Friday at the St. Louis Country Club honoring Miss Marjorie MacDonald, who recently announced her engagement to Neil O'Day. Among the guests were Misses Virginia Cabanne Link, Julia Lee, Nano Goddard, Mary Scott, Lousita Moser and Henriette de Penaloza. The remainder of the guest list was made up of friends of the hostess.

Mr. O'Day's mother, Mrs. John O'Day, and his brother, John Jr., will return soon from a year's trip abroad. The wedding will take place Aug. 2 at the summer home of Mrs. Ashley D. Scott, with whom Miss MacDonald makes her home, in Wequetonsing, Mich.

The Senior Class of Hosmer Hall entertained the junior class with a luncheon yesterday at Sunset Country Club. Tables were arranged in the form of a big H with a beautiful centerpiece of flowers composed of corsage bouquets for each guest. Other events of the week for Hosmer Hall girls were a bridge luncheon given by Miss Caroline Wooster to the senior class at the Missouri Athletic Club, and a breakfast at the Gatesworth Hotel given by Miss Jewel Binney, also a member of the senior class. Among those present at the various events were Misses Dolores Blomberg, Cora Boyd, Katherine Butts, Jewell Binney, Margaret Condie, Dorothy Dick, Marie Hagnauer, Henrietta Hall, Ruth Koeneman, Helen Kramer, Clara Elizabeth Logan, Elinor Luedinghaus, Helen Pfaff, Adelaide Schrouter, Louise Wearen, Jane Wilson, Caroline Wooster and Louise Turner.

The annual May day play, given Saturday evening, May 26, at Lindenwood College, was a fitting close for the colorful celebration of the crowning of Miss Lois Luckhardt as May queen. The afternoon ceremony had been an original dance drama. In the evening, the product was "Smilin' Through," by Allan Langdon Martin. Parts in the prologue were taken by Misses Margaret Knoop of Versailles, Mo., and Marian Bowers of Moberly, Mo. In the cast of characters the leading roles were taken by Misses Helen Calder of St. Charles; Laura Estelle Myer of Boonville, Mo.; Esther Coleman of Jefferson City, Evelyn Noland of Saguache, Colo.; Margaret Ferguson of Fulton, Mo.; Marian Bowers of Moberly, Rosalynde Johnston of St. Elmo, Ill.; Helen Holmes of Orville, O.; Florence Bartz of Bozeman, Mont.; and Margaret Knoop of Versailles.

The St. Louis Friendly Club will meet at 3 o'clock this afternoon at the Cabanne Branch Library.

A dinner was served to the disabled veterans at their club, 3737 West Pine boulevard, last Monday by the Gold Star Mothers' Staff, No. 1. About 60 guests were seated at the tables. Music was provided for the entertainment of the guests.

Mr. and Mrs. John Knox Nimock have motored from New York to St. Louis to be the guests of Mrs. Nimock's parents, Mr. and Mrs. Louis H. Waltke of 5521 Waterman avenue. During their month's visit they are being extensively entertained at luncheons and dinners.

Mr. and Mrs. Joe Sacks of 5582 Pennsylvania avenue will be at home today from 2 to 10 o'clock in honor of the confirmation of their daughter, Miss Ruth Sacks.

Mr. and Mrs. Frank T. Reyburn of 4014 Palm street gave a dinner recently at their home in honor of Mrs. Reyburn's sister, Mrs. Sarah Roth, who has departed for California and other points of interest to remain until fall.

Mrs. Melvin Mathes of 5539 Waterman avenue will be at home Friday, June 1, from 3 to 6 o'clock in honor of her mother, Mrs. David Rothschild, and her sister, Miss Lyra Rothschild, who have arrived from Columbus, Ga., to be her guests.

The Misses Jeanette and Pauline Baskind of 1206 Hamilton avenue gave a bridge party Thursday afternoon in honor of Mrs. L. D. Lewk of Tulsa, Ok. Among the guests were Mmes. Charles Husch, B. Heiman, S. H. Sher, Edward Schriefer, M. Marks, S. Weber, B. Brown, R. Cerf, E. Reflo F. Tranel, A. Arst and the Misses Theresa Setinberg and Helen and Regina Kohn.

Miss Lela G. Kauffmann of 3635 Blaine avenue gave a bridge party recently honoring Mrs. Reyburn Hoffmann, who, with her husband are the guests of Mr. and Mrs. Herman Hoffmann. Mr. and Mrs. Reyburn Hoffmann have recently come to St. Louis from Grand Rapids, Mich., to make their home.

Mrs. Frank Alsberg of 6057 Waterman avenue gave a luncheon and bridge Tuesday in honor of Mrs. Lee Schweiger, president of the Musicians' Fund of America. The women present were, Mrs. Ottmar Moll, Mrs. George J. Dietz, Mrs. M. F. Ruler, Mrs. McCargo, Mrs. J. Alex. Goodwin, Mrs. J. Block, Mrs. Karl Kimmel, Miss Normal Alsberg, besides the hostess and her guest.

ENGAGEMENT ANNOUNCED



MISS MARION CARNATZAR

Her engagement to Theodore Herbert Banister has been announced. She is the daughter of Mr. and Mrs. John N. Carnatzar.

DISFIGUREMENTS ERASED AT ONCE Years of Age Removed in the One Visit.

A Valuable Asset to Man or Woman

Sagging Faces Lifted, Eye Bags, Wrinkles and Crow's Feet Removed, Outstanding Ears Set In, Thick Lips Reduced, Imperfect Noses Quickly Corrected. No danger, pain or inconvenience. Charges reasonable — results guaranteed.



J. T. Pinkstaff, M. D. Plastic Surgeon

Room 415 Victoria Bldg., 8th and Locust. 18 Years' Successful Practice. Hours 11-4

City Art Museum

Special Exhibition

PAINTINGS BY EUROPEAN ARTISTS

Selected from 1922 International Exhibition at the Carnegie Institute, Pittsburgh.

294,998 people visited the Museum during the 12 months ending April 30, 1923

No Charge for Examination



No Charge for Examination

G. & C. Better Glasses—Cost No More

Perfect vision is assured through our scientific system of optometry. We give you the right glasses at the right prices. Our glasses will stop eye strain, prevent headaches and make eyes strong.

OUR SPECIAL FOR THIS WEEK

$7.50 Value for $3.75

Shellco Frames fitted with deep-curve Toric Lenses.

Special Prices on Kryptok Bifocals and Astigmatic Lenses.

Our Prices Are Most Reasonable for Quality Work

Goldman & Cuquet

609 Locust St.

Jewelers Optometrists Opticians

"A Delightful Place In Which To Shop"

HENRY A. WEIL, INC.

916-918 OLIVE ST.

Apparel for Decoration Day

—and for Summer Wear Thereafter



Plaid Sport Coats

Regularly $25 and $35

$18.50

A LIMITED number of plaid Sport Coats or Sport Capes offered at this special price. The Capes are unlined; the Coats have waist lining of satin or crepe.

* * * * * *

Irish Linen Dresses

$10 and $15

NEW Summer Dresses of the best quality Irish linens in styles that are particularly smart and becoming. Some are strictly tailored, others are trimmed with embroidery, soutache braid, buttons or contrasting colors. White, orchid, tangerine, leather, green, gray, French blue or rose. All sizes.

* * * * * *

Crepe Sport Dresses

$25

DELIGHTFULLY styled new models have been lately received, augmenting our already complete showings. Some of these are trimmed with moire ribbon, others with embroidery or braiding and still others with self bows. Styles selected for their becomingness to various types.

* * * * * *

New Sport Sandals

$10

CLEVER creations in Footwear suitable for country club and general sport functions. Made of white kid, smartly finished with green or red kid straddle strap and stitching. Others of allover French red kid or French green kid at $12.50.

Camelaire Sport Suits

Regularly $25 and $35

$19.75

PRICES are reduced on these popular Sport Suits, but the quality remains high. They are made in the smartest suit styles, and with the Coats lined throughout with Canton crepe.

* * * * * *

Sport Skirts

$8, $10 up to $19.75

NEW plaited as well as plain models are shown in wool crepe, eponge, Roshanara crepe and fancy silks. Colors include tan, gray and white. All sizes.

* * * * * *

New Sport Sweaters

$2.95 to $12.50

SLEEVELESS Sport Coats and also new models in tie-on jacquettes are shown in a splendid variety of colors and designs. Sweaters are so much in demand for the present season, that one's wardrobe is incomplete without three or four Sweaters.

* * * * * *

Chic Sport Hats

$2 to $10

A SPORT HAT—the final touch to the sport costume. Here you will find a most varied array of jaunty and different styles. There are braided straws, leghorns and bangkoks, also silk fabrics, in shades of white, cocoa, sand, gray, orchid, purple, navy, black and combinations.



Fancy printed voiles, straightline effect, trimmed in organdie and ribbon, wide tie-back belt, in black and white, blue and white, green and white and tan and white.

$5.98



Straightline cotton crepe with allover embroidery, in white, ribbon trimmed, with tie-back belt. A most charming Dress. Colors orchid and rose.

$10.98



Very good quality wool ratine, daintily trimmed with organdie collar, sleeves and pockets, in basket weave effects, in peach, French blue, rose, green and gray.

$12.98



Straightline Linen Dress with Peter Pan collar and cuffs of contrasting solid colored material edged with yarn stitching, in gray, green, white and rose.

$5.98

The Charm of Youth Pervades These

Dainty New Summer Frocks

The fairest new Frocks, culled from fashion's garden of Summer styles, assembled for choosing in time to wear with the arrival of the first warm days. Elaborated with dainty hand-drawnwork, ribbons, lace inserts, novel allover embroidered elaborations—in the most glorious color effects. In a wide range of convenient prices.

Priced From $5.98 to $19.75

Bedell

Washington Avenue Corner Seventh



Beautiful handmade French voiles, embroidered with velvet ribbon belt, straightline effect, softly and simply made with the finest handwork.

$18



Wonderful pure linen coat effect fastened to side, with three-quarter sleeve trimmed in dainty stitched yarn in orchid, rose, French blue, green and white.

$15



Straightline effect of pure linen, fancy hemstitched contrasting colors and cuffs with lace edging, in green, pink, rose, orchid, blue and gray.

$10.98



Charmingly distinctive style, made of organdie, ruffle trimmed with ribbon edging, skirt with apron effect. Come in all the new colors.

$19.75

WEDDINGS ANNOUNCED AND ENGAGEMENTS

Announcement has been made recently of the engagement of Miss Rebecca Stinson, daughter of Mr. and Mrs. John T. Stinson of 1241 Hamilton avenue, to Mr. Ben M. Bull of 5519 Clemens avenue. The wedding date has been set for the evening of Thursday, June 14. The ceremony will be performed at the home of the bride by Rev. G. A. Campbell of Union Avenue Christian Church. Miss Stinson attended the University of Arkansas, while Mr. Bull, who is the son of Mr. and Mrs. James M. Bull, will be graduated on the day of the wedding from the medical school of Washington University.

The engagement of Miss Leona Juliette Beckmann of 4129 Magnolia avenue to Dr. William G. Coleman, has been announced. Miss Beckmann is the daughter of Mr. and Mrs. H. C. Beckmann, and is a graduate of Washington University and the Missouri School of Social Economy. She is a member of the Kappa Alpha Theta sorority. Dr. Coleman is a graduate of the Washington University School of Medicine and a member of Zeta Chi fraternity.

Miss Marguerite Whyte of 5900 Clemens avenue, and Guy V. Furay of Omaha, were married Tuesday morning at St. Rose's Church. Miss Mazie Whyte was her sister's attendant, and J. H. Furay, the bridegroom's brother, was best man. A breakfast at the home of the bride's uncle and aunt, Mr. and Mrs. Charles Maguire, 1819 Longfellow place, followed the ceremony. Mr. and Mrs. Furay will reside in Omaha.

Mr. and Mrs. J. Hirschberg of McKeesport, Pa., have announced the marriage of their daughter, Miss Addie Hirschberg, to William J. Engel, son of Mr. and Mrs. J. L. Engel of 5947 Pershing avenue. Mr. and Mrs. Engel went East to attend the ceremony, which took place May 23.

Mr. and Mrs. David Kriegshaber of 4939 Washington boulevard announce the engagement of their daughter, Miss Edith Kriegshaber, to Norman Felsenthal of Chicago.

Miss Fannie Slein, daughter of Mr. and Mrs. S. Slein of 3864 Shenandoah avenue, has chosen June 10 as the date of her marriage to Ben W. Sanders, son of Mr. and Mrs. M. Sanders of Newberry Terrace. The ceremony will be performed at the B'nai El Temple by Rabbi Miller. The bride has chosen Miss Fannie Marks for her maid of honor and the Misses Dena Sanders and Rose Slein as bridesmaids. Jack Sanders, brother of the groom, will serve as best man, and Messrs. Isadore Marks and Nathan Berger will be groomsmen. A reception in the rooms of the temple will follow the ceremony.

Mr. and Mrs. A. Edlin of 720 Westgate avenue has announced the engagement of their daughter, Miss Pearl Edlin, to Lee J. Engel, son of Mr. and Mrs. J. L. Engel of 5847 Pershing avenue. The wedding day has not been chosen.

Mr. and Mrs. J. Ginsburg announce that the marriage of their daughter, Frances, to Mr. Jerome Lipshitz will take place on June 3. A reception will be held at the home of the bride, 1240A Aubert, at 8:30 p. m.

Mr. and Mrs. J. Goldman of 5973 Easton avenue celebrated their fifteenth wedding anniversary last night. Relatives and friends numbering 50 met at their home and were then taken to Carsonville for dinner. Mr. Goldman's mother and father came from Philadelphia to surprise the couple on the occasion. Another out-of-town guest was Mr. Goldman's sister, Mrs. M. Youklis from Greenville, Miss.

Mrs. Jane Goeler of 3319 North Ninth street gave a dinenr Thursday evening in honor of her sister-in-law, Mrs. Minnie Black, of Shanesville, O., who is here on a visit. Covers were laid for 12. Among those present were, Miss Helen Jane Troy, Miss M. C. Bird, Mrs. Black, Mrs. Marie Sommers, Miss Ida Langeneckker, Mrs. Goeler, Mrs. Sarah Spraggon, Miss Lorain Smith and Miss Nellie Segasture.



Gouraud's
Oriental Cream
for 80 years has brought Joy and Happiness to many women in the greater beauty it has rendered to them. Its service is now extended so that those who would harmonize their complexion with their particular shade of beauty can do so to the best advantage. Now made in
RACHELL and FLESH
shades as well as WHITE
Send 10c. for Trial Size
FERD. T. HOPKINS & SON, New York City

A WOMAN IS AS OLD
AS THE LINE OF HER THROAT
You cannot be made beautiful by the application of cosmetics. The contour of the face, the shapely neck these make beauty. Lift up the sagging muscles, tighten the skin around the neckline, and you will look YEARS younger.
Wonderful Plastic Surgery Is Women's Best Friend.
Write for Booklet.
FRANCES WILCOX
331 Altman Bldg., Kansas City, Mo.
Phone Dr. Saunders, Lindell 517W. for St. Louis Appointments.

Showing of New, Smart
FELT
Sport Hats
$5.00
Good-Looking
Semi-Dress Hats
$10 to $15
Ramsay
329 Arcade Building



Freed from Gray Hair
DON'T submit to the age handicap of *gray hair.* In a few minutes, safely tint gray, faded or bleached locks to their natural beauty and splendor with Brownatone—the most used hair tint in the U. S. and Canada. It is immediate in results, easy to apply and absolutely harmless to hair, scalp or skin. Brownatone is far superior to so-called color restorers. Do not hesitate. Send 10c now for trial bottle and see for yourself. For sale everywhere—50c and $1.50
The Kenton Pharmacal Co.
615 Coppin Bldg., Covington, Ky.
BROWNATONE
Tints Gray Hair Any Shade

WE have received so many requests from customers that we have now installed the necessary facilities for doing—
Permanent Waving
Special Introductory Offer
On all orders taken during the following two weeks—May 28th to June 9th—we will make the following
REDUCED PRICES
Bobbed Hair $25
Long Hair (25 curls) $30
Appointment may be made any time during the coming two weeks—work to be done later at your convenience.
Open 9 A. M. to 9 P. M.
St. Louis Academy of Beauty Culture
804 Pine St.—2d Floor

Charge Purchases Made in This Sale Payable in July

Sonnenfeld's
610-612 Washington Avenue

Styles for Street, Sport, Afternoon, Party and Business Wear

The Call of Summer Brings to Dress Headquarters a Welcome Sale All Women Are Invited to Attend—Offering

1000 New Summer Cotton Frocks

SIZES for small women—sizes for medium figures—sizes for tall women—and many extra sizes are included.

It Will Be Wise to Anticipate Your Needs for the Entire Summer

$15

An Endless Array of Styles Are in This Unusual Sale and Featured at These Four Popular Prices

$10

Eighteen of the many styles in this sale are illustrated. Examine them.



$19

IT will be worth your while to come down to see our special window display of these Dresses—many representative styles will be shown.

Rack Upon Rack and Dress Upon Dress of Dainty, Refreshing Styles

Every wanted Spring color, check, plaid and combination is represented

$25

Finest Materials of

Linen
Voile
Dotted Normandy
Ratine
Organdie
Dotted Swiss
Plain Gingham
Checked Gingham
Tissue Gingham
Krinkle Crepes
Etc., Etc.

All New Summer Styles

Panels
Sashes
Belts
Collar Effects
Braids
Tunics
Basques
Drapes
Organdy Trims
Frills
Etc., Etc.

(Third Floor)

Charge Purchases Made Remainder of Month Payable in July

Sensenbrenner's
SIXTH AND ST. CHARLES

We Invite You to Open a Charge Account Here.

..... A "REEL" SALE OF .....
SILK DRESSES

A Sale With All the "Thrills" of the Cinema. Startling in Value! Amazing in Style! Interesting in Newness! Wonderful in Variety! Yes, as Before a Successful Movie, Women Will Scarcely Be Able to Conceal Their Emotions When They See These Dresses Tomorrow Morning.

Sale Will Start Promptly at 9 A. M. Monday



Newest Summer Silks

Canton Crepe — *Novelty Silks*
Roshanara Crepe — *Sport Silks* — *Silk Crepe*
Paisley Designs — *Combinations*

Styles:
Afternoon
Street
Sport
Outing
Office
General

$25.00 Dresses—
$19.75 Dresses—
$17.50 Dresses—
$15.00 Dresses—

—CHOICE—

$13

A tremendous sale it will be! Never before has it been our good fortune to offer such remarkable savings on the newest Dresses so early in the season. We cannot urge our patrons too strongly to attend. Select new Dresses for "Decoration Day" or the remainder of the Summer. Misses' and women's models in new colorings and trimmed in numerous ways. Make it a point to come early for first selection—Sale begins at 9 o'clock.

No Returns | *No Exchanges* | *All Sales Final*

(Fourth Floor.)

For "Decoration Day"—Special Sale of

NEWEST HATS

Actual $5, $7.50 and $10 Values for

$3



Street, Sport and Trimmed Hats of taffeta, Canton crepe, leghorn, taffeta and hairbraid, taffeta and leghorn.

Styles for misses and women in newest shapes. Colors of white, black and white, sand, gray, cocoa and others. Newest trimmings.

(Second Floor.)

$2.00 White Silk Hose

All Perfect and Full Fashioned **$1.65**

A new shipment of fresh, clean white silk Hose for Decoration Day and all-Summer wear. Fashioned of pure thread silk, with lisle tops and reinforced heels. Sizes 8½ to 10. Actual $2 values, tomorrow at.....

(First Floor.)

The Last Word in Style and Value in

White Canvas Footwear



Newest Strap and Oxford Patterns

Nothing more charming or appropriate to wear with one's Summer outfits than white canvas, and, as always, we are showing the most complete collection in St. Louis in all sizes from 2 to 9, AA to D.

$5

Spanish, Louis and Cuban Heels

Every pair of fine white Eve cloth, having hand-turned or welt soles; covered Spanish, Louis or Cuban heels. Choice of the newest strap and Oxford patterns. We suggest selection now while assortments are complete.

(First Floor.)

Decoration Day Outing Specials

BOYS' HIGH SPORT SHOES; white canvas; tan or black trimmed; all sizes. **$1.45**

WOMEN'S STRAP SANDALS; with cut-out vamps; patent, smoked elk, pearl elk, red and green. **$3.45**

WHITE HIGH AND LOW TENNIS SHOES for women, boys, children. **$1**

BARE FOOT SANDALS AND PLAY OXFORDS; child's size 5 to misses' 2. **$1**

(Subway.)

The Leland Literary Club will hold its annual luncheon at the Midland Valley Country Club, Thursday, May 31 at 1 p. m. This will conclude the activities of the club for the season.

Nemo Editorial on Corsets



"NONE ARE SO BLIND AS THOSE WHO WILL NOT SEE."

Most women are so used to physical pain and discomfort that they accept it as a matter of course. There is no reason why a woman should not enjoy perfect health if only she will use the means at her disposal to guard and protect it.

It is a fact, that a Wonderlift Corset should be worn by every woman to preserve her health and figure; and it costs no more than the ordinary kind. Have a pair fitted!

Nemo Wonderlift No. 1554, illustrated, for the full figure of average height, very low bust, long skirt, fine white coutil; sizes 24 to 44—$7.25.

CIRCLET MORE THAN A BRASSIERE

PRICED $1.00 to $3.00 Good Stores Everywhere

NEMO HYGIENIC FASHION INSTITUTE NEW YORK

ACTIVITIES OF ST. LOUIS CLUB WOMEN AND NEW PROGRAMS

The Alpha Delphian Chapter of the Delphian Society met Tuesday afternoon at Cabanne Branch Library. The meeting was opened with a report by the president, Mrs. G. B. Lindsay, on the convention of the Women's Federation of Clubs, held at Joplin recently. The subject for the day was "The Age of Chivalry" and general theme; "The conflict between the disintegrating forces of Roman decadence, and barbarian invasion, with Christianity joined to Roman political organization." Officers for the year now closing: Mrs. G. B. Lindsay, Mrs. W. H. Hudson, Mrs. Evelyn Heerich, Mrs. W. R. Woodward, Mrs. E. L. Pleitsch and Miss Rose M. Brady were tendered a rising vote of thanks for able service rendered, after which election of officers for the next club year was held with the following result: President, Mrs. W. H. Hudson; vice president, Mrs. Lola Dickey, secretary and treasurer, Mrs. Andrew Hoffman Jr.; Advisory Board, Mrs. A. P. Hartmay, Mrs. L. V. Morrill and Mrs. Etta Durning.

The subject for the opening meeting at 2:30 p. m., Sept. 25, at Cabanne Branch Library, will be "Dramatic Instinct and the Earliest Real Drama." This meeting will begin the first of 20 programs in the second of the six-year books outlined by the Delphian Society.

The Athena Delphians will meet for their final program of the year May 28, at 8 p. m., at Cabanne Branch Library. The subject will be "The Peloponnesian War: Its Cause and Consequences." General theme: "Trade rivalries culminate in militarism which destroys trade, progress and democracy."

It has been found necessary to change the time of the meeting of the Executive Board of the Republican Women's Club, from 11 a. m. to 11:30 a. m. tomorrow. This meeting has been called to consider by-laws, and will be held at the headquarters of the club, 609 Century Building.

A meeting of the Membership Committee of the club was held at the home of the chairman, Mrs. Louis P. Aloe, 38 Kingsbury place, Friday afternoon, at which there were 45 members present. A social hour was had after the conclusion of the business routine, when tea was served by Mrs. Aloe. The next meeting of the committee will be held at the home of Mrs. Aloe, Thursday afternoon, June 21.

It was decided at the meeting Friday to hold a picnic at Forest Park the afternoon of June 28, when games will be played and prizes awarded to the chairwomen of the wards who have obtained the greatest number of new members for the club in the three months' campaign.

The Friday Club held its last meeting of the year May 18. The members were entertained at luncheon by the president, Mrs. Joseph W. Jamison, at her summer home, "Red Gables," Overland Park. Thirty guests respondedt o roll call by quotations from Shakspeare. Newly elected officers were installed as follows: President, Mrs. Joseph W. Jamison; vice president, Mrs. L. M. Ottofy; recording secretary, Mrs. O. S. Willey; corresponding secretary, Mrs. James H. McCabe; treasurer, Mrs. Scott E. Parsons; directors, Mrs. E. W. Dolch and Mrs. Walter H. Brown; historian, Mrs. Alphonso Howe.

The committee chairmen for the year are: Program, Mrs. Thomas Marshall; American Citizenship, Mrs. William H. Allen; Fine Arts, Mmes. Elizabeth Scherzer and Lillie Wilcox and Miss Mona McKay; Applied Education, Mrs. W. P. Erhart; Legislation, Mrs. E. W. Dolch; Press and Publicity, Mrs. James H. McCabe; Public Welfare, Mrs. John Bassett

Continued on Next Page.

THOUSANDS OF SAINT LOUISANS HAVE PROFITED BY

Our Liquidation Auction Sale

in connection with the

Settlement of the Estate of the Late S. Ruby

Established 1882.

MORE THAN A QUARTER OF A MILLION DOLLAR STOCK

Diamonds, Watches, Novelties, Gold and Platinum Jewelry

of the Highest Character at the Lowest Prices You Have Known for Years

Every article will be fairly and squarely disposed of in this unrestricted selling which presents an opportunity to Saint Louisans that cannot soon be repeated.

Handsome Souvenirs Distributed Daily to the Women Present at the End of the Sale.

The Sale Commences Daily at 11 A. M.

The S. Ruby Jewelry Company

Established 1882. St. Louis, Mo. Locust at Seventh St.

TIEMEYER'S

Specials for Monday and Tuesday

INLAID LINOLEUM—In block, tile and hardwood effect—just what you want for kitchen, hallway, pantry, etc.—special for two days only, per square yard. $1.49

Axminster Rugs
Size 8.3x10.6 feet—good quality—newest patterns—special at
$37.50

Velvet Rugs
9x12 feet—Oriental small allover effects—at
$46.00

Seamless Wilton Rugs
9x12 feet—extra fine quality—in Oriental and allover patterns special at
$68.00

4 Yards Wide Heavy Linoleum
MONDAY and Tuesday we offer good Cork Linoleum in block, tile and hardwood effects. Cover room without a seam. Square yard.. 98c

Wilton Rugs
High-grade Wilton Rugs—size 9x12—in new patterns and colorings—special at
$79.00

SEE OUR WINDOW

The Only Exclusive Retail Carpet House in St. Louis

J. H. Tiemeyer Carpet Co.

EST. 1871 514 LOCUST ST.

Crosby's "Gray Shop"



FITTING STOUT WOMEN OUR SPECIALTY

Month-End Reduction Sale Of Apparel For Stout Women



Dresses $24.50 Formerly to $49.50

Coats and Capes $39.50 Formerly to $55.00

A remarkable offering of Canton flat crepe, and Parisian novelty materials—all the latest Spring style ideas—Egyptian effects, clever trimmings, side drapes, panels, girdles, buckles and embroidery give them class and beauty, a feature in the wide range of colorings. Sizes 38½ to 56½.

Coats and Capes, $39.50

An exceptional opportunity to get real value in a lovely Cape or Coat. Just the thing you need for a cool day. Sizes 38½ to 54½.

Blouses $2.95—Formerly to $ 7.95; $4.95—Formerly to $14.50

Olive 8167 Crosby's "Gray Shop" Note the Street

HARRY M. SCHMIDT, President

1019-21 Locust St.

Sveltline SYSTEM



Sonnenfeld's

610-612 Washington Avenue

"Decoration Day" Sale of

SPORT HATS

$3.95, $4.95, $5.95 to $7.95 Values for Only

EVERY NEW MIDSUMMER EFFECT!

$2

A NEW SPORT HAT FOR YOUR OUTING!



Smartest Colors:

Sand Gray Cocoa
Purple Orchid Navy
Red Black
Combinations

Materials Galore:

Timbo Polo Straw
Felt Felt and Straw
Milan Hemp and Ribbon
Hemp and Leghorn
Peanut Straw

A marvelous sale of Sport Hats planned for your "Decoration Day" outing needs and women searching for a new Hat for the Summer. Most stores have purchased their Summer stocks and we secured this lot of 1500 models from a manufacturer's surplus. The collection includes many Midsummer styles in such a wide assortment that none will be disappointed, no matter how critical. In most instances the price is only a fraction of the regular selling price.

Come to This Sale Early—Every Sale Final

(First Floor.)

ity, Mrs. James H. McCabe; Welfare, Mrs. John Bassett
Continued on Next Page.

R'S
nd Tuesday
tile and you want te.—spe- re yard. $1.49

Seamless Wilton Rugs
9x12 feet—extra fine quality—in Oriental and allover patterns special at
$68.00

Wilton Rugs
High-grade Wilton Rugs—size 9x12—in new patterns and colorings—special at
$79.00

NDOW
et House in St. Louis
heyer Co.
514 LOCUST ST.

REMLEY Sixth and Franklin
"WHERE THE CROWDS GO"
Monday Specials and a Thousand More Besides

All orders amounting to $10.00 and over will be delivered free of charge in the city and county. No goods will be sent C. O. D. All orders must be in our store before noon previous to the day of delivery. No deliveries on Saturday.

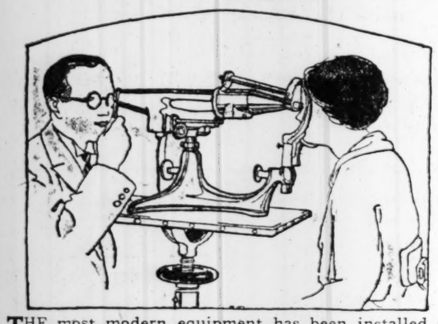
Deliveries will be made to the following places every Wednesday; University City, Webster Groves, Kirkwood, Maplewood, Clayton, Overland, Vinita Park, Wellston or any place within a reasonable distance.

MALT EXTRACT
WHITE CROSS; 2½ LB. CAN..... 39
BLUE RIBBON; 2½ LB. CAN..... 43
MOUND CITY; 2½-LB. CAN HOPPED..... 57
SUPREME; 2½-LB. CAN HOPPED..... 55

BACON Dry Salt lb. 9
Excellent average.
Breakfast Bacon 16
Wonderful sugar-cured, hickory-smoked; ½ or whole side

SUGAR Pure Cane Granulated C. & H. best on the market pound 9
(5 lbs. limit)
PURE LARD Please bring pail. Per lb... 9
5-lb. limit.

STIX, BAER & FULLER
GRAND-LEADER
Visit Our Newly Equipped
Optical Department
and Consulting Room



THE most modern equipment has been installed to give to our patrons every scientific aid in eye defects. Not only do we fit Glasses according to the patient's needs, but registered and graduate optometrists, with the aid of these scientific instruments, diagnose every case to determine the origin of the trouble before any prescription is given. Eye defects of children are given especial attention.

A Special Feature for This Week
Tinted Toric Lenses
Complete in Frame, $5.00

THIS style Lens will absorb most of the glare of the light and sun, yet have the appearance of a white Lens. Three styles of frames to select from.
Small additional charge for astigmatic Lens.
Price includes a thorough examination by our optometrist.
(Main Floor.)



Announcing
Miss Helen Brady
of
The Mc Call Company
New York City

who will visit our pattern department to help our customers with their home sewing and who will explain

The Mc CALL *"Printed"* PATTERN
May 28 to June 2
(Second Floor.)

STIX, BAER & FULLER
GRAND-LEADER

WOMEN'S CLUB NOTES

Continued From Preceding Page.

Jr.; Conservation, Mrs. Alphonso Howe; delegates to Eighth District, Mmes. L. M. Ottofy and A. E. Murphy.

Felicitations were extended to Mrs. W. P. Erhart on her election to the office of trustee for the scholarship loan fund, M. F. W. C., the position formerly held by Mrs. Ess, recently elected president of the State Federation, M. F. W. C. After the business session a musical program was given by Mmes. W. A. Taylor and M. C. Youngiove

The Tuxedo Club will meet next Tuesday to install the following officers: Mrs. C. C. Chapin, president; Mrs. F. C. Petty, first vice president; Mrs. R. H. King, second vice president; Mrs. J. A. Vogt, secretary; Mrs. L. C. Pemberton, treasurer; and Mrs. M. H. Marshall, auditor.

The Missouri Society, Daughters of 1812, held its May meeting and luncheon Thursday at the Gatesworth Hotel. Mrs. L. M. Ottofy, State president, as toastmistress, introduced Mrs. John Trigg Moss, Mrs. Harry Wagoner and Mrs. Frederic T. Hatch, who attended the national meeting in Washington as delegates. Mrs. Theodore Shelton, honorary State president, and Mrs. E. T. Smith, gave short talks.

At the annual meeting of the Daughters of American Colonists the following officers were elected: Regent, Mrs. Harry E. Wagoner; vice regent, Mrs. L. C. Reilly; secretary, Mrs. J. M. Long; treasurer, Mrs. F. regent, Mrs. L. C. Reilly; secretary, Mrs. Edward Schaaf; historian, Mrs. Stella Drum; directors, Mrs. Fanny Bonner Price, Mrs. Ben Pearson and Mrs. J. D. Clarkson.

The Missouri Chapter of International Federation of Catholic Alumnae entertained all the seniors of its affiliated schools at an informal social meeting, yesterday afternoon at Rosati-Kain High School. The seniors of Rosati-Kain acted as hostesses.

The St. Rose Mothers' Club will give an entertainment and dance Tuesday evening, May 29, in the school hall, Etzel and Goodfellow avenues. The children of St. Rose's School will give a pageant for the benefit of the Tuberculosis Society, June 14, entitled, "At the Ball Game."

The Arlington School Patrons' Association will hold its monthly meeting, tomorrow at 8 p. m. Final arrangements will be made for the annual picnic. All patrons of the school are invited to attend.

There will be a meeting of the Board of Directors and Advisory Board of the Big Sister Organization at 2:30 p. m., tomorrow, in the Daniel Boone Room, Hotel Statler. This is the bi-monthly meeting and is open to all members and friends. Mrs. G. V. R. Mechin will bring "Echoes From the Convention."

The Jessie L. Gaynor Choral Club, of which Mrs. James F. Cook is president, will give its second concert of the season Tuesday, May 29, at 8:15 p. m. at the Armory in Webster Groves. Helen Traubel Carpenter, soprano, and Frank H. Spahn, baritone, will be the soloists. A special feature of the concert is the men's chorus, which, though organized only in April, is prepared to take part in the program.

See Our Other Advertisements on Pages 8 and 9

STIX, BAER & FULLER
GRAND-LEADER

DOWNSTAIRS STORE

865 New Summer Dresses



In a Sale of Utmost Importance

YOU will want to see these pretty Summer Dresses that we place on sale Monday at this extremely low price. Just two of the styles are illustrated, but there are a host of others to choose from.

In the collection are Dresses for street, dress, sports and business wear, in many lovely and distinctive models in every conceivable color. The styles and values are most unusual.

You may select from the following materials:
Irish Linen — *Plain and Fancy Ratines*
Colored Organdie — *Tissue Ginghams*
Printed Secos — *Normandy Voiles*
Fancy Imported Sports Materials

All attractively trimmed, some effective simple models, others more elaborate. Shown in colors too numerous to mention. A splendid assortment of dark shades as well as light. Some solid colors, others in contrasting combinations. Sizes for misses 16 to 20 and for women 34 to 46. (Downstairs Store.)

$5

36-Inch Imported Eponge

Several Thousand Yards on Sale Monday, Yard,

FOR Monday we offer several thousand yards of this much wanted material which is now so popular and correct in weight for women's and children's dresses and sports wear. Shown in a good range of solid colors and sports shades. Full 36 inches wide. Very special at the price.

49c

Sale of Union Linen Towels
At 23c *Each*

The accumulations of a large mill, offered at a price which is most unusual for Union Linen Towels.

They are hemmed or hemstticheḍ; plain stripe or Roman key border. Sizes 18x36, 18x34 and 19x38 inches.

3 o'Clock Special
Table Damask At 45c Yard
2000 yards of bleached, mercerized table Damask, in a variety of designs; 58 inches wide.

(Downstairs Store.)



Women's Gingham Dresses

Special Purchase Group on Sale at
$2.95

ONLY through a special purchase are we able to offer these Dresses made of imported gingham, at this unusually low price.

Fashioned of English gingham in popular checks of blue, brown, green, black and lavender.

Have Tuxedo and V shape necks, some have white organdie collar and cuffs, others are embroidered in beautiful contrasting colors. Sash ties and large pockets. Several pretty styles to select from that are suitable for street as well as porch wear. Sizes 36 to 46. (Downstairs Store.)

800 Women's Sweaters

Another Special Purchase Group on Sale Monday
At $1.00



WE have secured another lot of these wonderful Sweaters and will place them on sale Monday. There are Sweaters of mohair and light-weight wool in the popular Balkan, jacquette and slipover styles. In solid colors as well as fancy bordered effect. Sizes 36 to 44. (Downstairs Store.)

Women's White Shoes
$2.85 *to* $3.48 *Pair*

A SPLENDID showing of women's white Footwear at these low prices. There are white canvas Oxfords and strap effects, with covered heels and turned soles. All sizes and A to D widths.

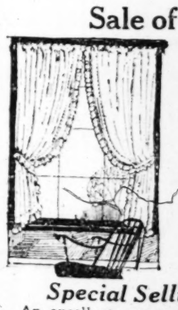


Shoes at $1.95 Pair

Women's Footwear of white canvas and sports effects of good quality. All sizes at this low price.

Women's Sandals and cut-out effects of brown and patent leather. Have extension-edged soles and ½-rubber heels. All sizes. (Downstairs Store.)

Sale of Ruffled Curtains



600 Sets—With Tie-Backs
$1.44 *and* $1.94 *Set*

MADE by one of the leading and best manufacturers in this country, and represent his surplus stock. Curtains of block marquisettes and voile with plain or hemstitched border, also dotted Swisses, many with flounce bottom. The quantities are limited and we advise early selection.

Special Selling of Summer Cushions
An excellent assortment to choose from, many alike.
Reversible cretonne Cushions, tufted, 59c each.
Fancy sofa Cushions, 69c each.
Leatherette Cushions, tufted, 79c each.
Bar Harbor Cushions, tufted, 98c each. (Downstairs Store.)

Men's Sports Shirts
In Three Groups

At 79c
COAT-STYLE Shirts of good quality percale, in pretty striped patterns and a few solid colors. All have short sleeves, low turn-down neck and one pocket. Sizes 14½ to 17.

At 95c
Shirts of mercerized cotton materials, some in plain white, tan and blue chambray. All are coat style with short sleeves and soft turn-back collar. Sizes 14½ to 17.

At $1.25
Men's fine soisette sport Shirts, in pongee color and neat striped pattern, with short sleeves and soft turn-back collar. (Downstairs Store.)

Boys' Sports Shirts At $1.00
Good quality sports Shirts, of madras and percale, in neat stripes and plain solid colors. Have short sleeves, low turn-down neck and one pocket. Sizes 12½ to 16. (Downstairs Store.)

Women's Union Suits at 73c
"High-grade" Union Suits of fine quality cotton with tailored top and shell-trimmed bottoms. Three-piece well-fitting garment. Sizes 36 to 44. (Downstairs Store.)

Women's Vests At 29c
"Polly" Vests in various styles, built-up, tailored and bodice tops. Some are lace trimmed. Sizes 36 to 44. (Downstairs Store.)

All Our Printed
Crepe de Chine At $2.25 Yard
High-grade Crepe de Chine, with printed large and small designs, on light and dark grounds, for dresses, blouses, etc. 40 inches wide. (Downstairs Store.)

Women's White Hosiery

Seconds in Four Special Groups
69c, 79c, 95c *and* $1.29

STOCKINGS of thread silk with three-seam back, "Weldrest" panel back, semi-fashioned and full-fashioned backs. Some have triple heels while others have double heels and toes. Wide lisle garter tops. Sizes 8½ to 10 in each of the four groups.

You will find this a most opportune time to supply your Summer white Hosiery needs at a saving. (Downstairs Store.)

Axminster and Velvet Rugs

Mill Seconds at Low Prices
$28.95 $33.75 $39.95

DEPENDABLE Axminster and Velvet Rugs, in a large array of allover, Chinese and Oriental designs, suitable for any room in the home, office, etc. They come in all the wanted color effects. Subject to minor imperfections is the reason for their low prices.

All Rugs May Be Purchased on Our Easy Payment Plan.
(Downstairs Store.)



STIX, BAER & FULLER

GRAND-LEADER

If You Live Out of the City

Write Mary Allen of our Personal Shopping Bureau. She will shop for you as carefully as though your requirements were her own.

A Sale of "ALMCO" Lamps

An Event of Importance, Offering Worth-While Savings on These Lamps Which Are Known for Their Beauty and Fine Quality



Junior and Bridge Lamps

Complete $32.50

THESE handsome Lamps have bases finished in walnut, ebony and gold. The Georgette shades have gold or orange linings, and are finished with ruching and fringe in black and gold. Exceptional values so priced.

Junior and Bridge Lamps

Complete $21.50

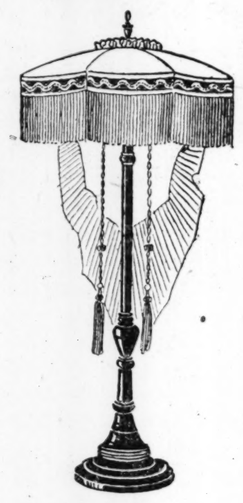
Hand-carved bases in ebony and burnished gold finish, completed by shades of silk and Georgette in the most desirable color combinations. Lamps of an unusually high quality. Complete with cord and plug.

Bridge Lamps

Complete $15.75

Handsome Lamps with metal bases in burnished gold and ebony. Finished with swivel arm and 14-inch oval shade of Georgette over silk. Complete with cord and plug at this extremely low price.

Other "Almco" Lamps offered at interesting price concessions. (Fifth Floor.)



THRIFT AVENUE

The Buy-Way of St. Louis

Flags

For Decoration Day

Printed silk, size 4½ x 3½ inches, 5c
Printed silk, size 5½x7½ inches, 10c
Printed silk, size 16x11 in., 20c
Printed muslin, 12-inch size, 5c
Printed muslin, 18-inch size, 10c
Printed muslin, 24-inch size, 20c

Hemstitched Sheets, $1.89

Bleached Sheets; made of the best wearing sheeting, large double bed size, 81x99, with hemstitched hem.

Pillowcases at 55c Each

Hemstitched Pillowcases, measure 45x36 inches.

Imitation Filet Laces, 29c Yard

Imitation French and Russian Filet Laces, attractive patterns for curtains, window shades, chair backs, bedspreads, etc. 8 to 15 inches wide.

Fancy Cotton Fringe At 15c Yard

For trimming Curtains, table runners and piano runners. Two attractive patterns. 3 and 4 inch widths.

White Voile at 29c Yard

Sheer, crisp, snow-white Voile, 36 inches wide. An unusual value.

New Printed Voiles, 25c

A large assortment of all the season's newest shades and patterns. 36 inches wide.

Panel Curtains, 79c to $1.98 Each

Bungalow and casement Curtains with fringed bottoms and wide lace insertion; imitation Filet Panels, etc. 36 and 45 inches wide. Many match.

Silks, $1.25 Yard

Colored Silk Pongee, Silk-Satin Messaline, Black Silk Chiffon Taffeta, Black Lumineaux Silk, Fiber Silks for undergarments and Black Artificial Sport Satin. (Thrift Avenue.)

Silks, $1.39 Yard

Pure Silk Crepe de Chine, in 25 different colors, including tints for undergarments and staple colors. 40 inches wide.

Taffeta, $1.59 Yard

Dress Taffeta, in good range of colorings and deep raven black. Yard wide.

Novelty Crepe, $1.98 Yard

Printed Novelty Crepes; new effects, with beautifully blended colorings. 40 inches wide. (Escalator Square—Main Floor.)

Oxford Suiting, 35c Yard

Complete assortment of solid shades in several Oxford weaves, suitable for suits, dresses, sports wear and children's clothes; 36 inches wide.

Normandy Voile, 59c Yard

Large assortment of new desings —Copenhagen, black, rose, peach and brown, with appliqued white designs. 38 inches wide. (Square 7—Main Floor.)

Fringed Casement Curtains

Three Special Groups

$1.95 Each $2.50 Each $2.95 Each

AN opportunity to purchase Curtains of this most popular style at a real saving. Various weaves are included—filet, bungalow, large and square mesh, and Quaker Tuscan nets, in attractive patterns. Finished with thread or bullion fringe.

Panel Curtains, $4.65 Each

Allover and conventional patterns, in white, ecru and ivory. Overlocked and lace edge. 63 inches wide and 2½ or 3 yards long.

Cretonne Bedroom Sets, $7.95

A pair of curtains with valance, two dresser scarfs and bedspread, made of good quality cretonne in most attractive patterns.

Artificial Silk Drapery, $1.50 Yd.

Lustrous Drapery Material for window and door hangings. Blue, rose, brown, yellow and mulberry. 36 inches wide.

Cedar Chests, $29.75

Just 25 of these Chests, with hand-rubbed walnut finish and Tennessee red cedar lining. Dustproof lid. Queen Anne style. 44 inches long, 19 inches wide, 20½ inches high. Yale lock and key. (Sixth Floor.)

RUG VALUES

Featuring Royal Wiltons at $96.00

THESE are among the finest of Wool Wiltons woven. The patterns are extremely beautiful and there is wide choice of color. Fringed ends. 9x12 size.

Axminster Rugs, $52.50

Better grades of Axminster, in a large assortment of designs and colors. 9x12 size.

Marbelized Linoleum, $3 Sq. Yd.

Imported Scotch and Domestic Inlaid Linoleum, in handsome inset tile and marbelized designs. A wide choice of colors. A worth-while investment.

Wool-and-Fiber Rugs, $16.50

"Tremont" make, in light color effects, for bedrooms. Reversible. Size 9x12.

"Empire" Brussels Rugs, $29.75

One of the best grades. Seamless style. A new assortment of patterns. 9x12 size.

Kimlark Rugs, $20.00

An excellent-wearing all-fiber Rug, particularly adapted for Summer use. Beautiful designs. 9x12 size.

4-Yd. Linoleum, $1.05 Sq. Yd.

Armstrong's and Nairn's printed Cork Linoleum, in popular designs and colors. Will cover average room without a seam. (Sixth Floor.)

Good Furniture

Overstuffed Living-Room Suite

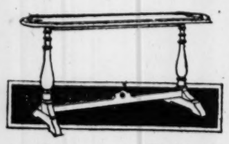
Three Pieces, $162.00

UPHOLSTERED in blue velour in attractive figured pattern. Full web bottom and full-length oil-tempered springs. Spring edges, loose spring-filled cushions. Davenport, chair and high-back wing chair make up this suite.

Two-Piece Living-Room Suite, $214.50

Overstuffed davenport and side chair in plain taupe wool mohair, with cushions in figured wool tapestry. Full web bottom, oil-tempered springs, and loose spring cushions.

This Suite, with high-back wing chair added, $287.50



Davenport Table, $19.25

Finished in two-tone mahogany. Tudor design, with top measuring 18x60 inches.



End Table, $10.50

Italian walnut End Table, with book compartment. Top measures 24x15 inches.

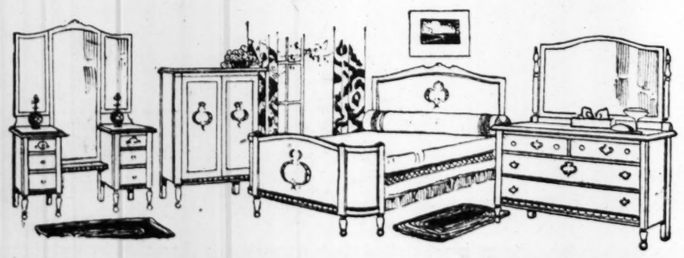
Fiber Sunroom Suite Three Pieces $57.50

Rocker, large chair and 60-inch settee, in gray or blootan finish, upholstered in gay cretonne. Steel-braced corners. Spring seats and loose spring-filled cushions.

Four-Piece Bedroom Suite (Illustrated) $239.50

Tudor design, American walnut finish. Dustproof construction throughout. Suite includes large dresser, chiffobe, full-length vanity and full-size bow-end bed.

Chair to match, with cane seat and back, $10.50. Rocker to match, $11.75. (Seventh Floor.)



Notions

Specially Priced

WHITE Cambric Waist Linings, with belting, hooks and eyes, various sizes, each, 35c

Brass Safety Pins with guarded coil, rustproof, 3 sizes, 6 cards, 25c

White bloomer Elastic, ¼ inch wide, 12-yard pieces, 39c

All-rubber Sanitary Aprons, 25c

Scissors and Shears, heavily nickel plated, assorted styles and sizes; pair, 39c

Double Hair Nets, cap and fringe styles, hand-woven, dozen, 60c (Main Floor.)

Art Needlework

Specials for Monday

Night Lamp Frames

At $1.25



Exceptional values are these attractive boudoir Lamp Frames with unbreakable doll heads, either gray, blonde, brunette or auburn hair. Complete with cord and plug.

Cretonne Pillows at 59c

Round style, in various colors. Covered with cretonne or cretonne-and-plain-color combination.

Scarfs, $1.00

Of Jewel cloth, with wide border of imitation Cluny lace. Size 18x50 inches.

Wicker Scrap Baskets



At $1.00

Finished in cream, blue, white and mahogany, with Dresden floral designs. Suitable for boudoir or library. Unusual value.

Centerpieces, $1.59

With wide fitted borders of French handmade Cluny lace. Sizes 20 and 24 inches.

Buffet Sets, 59c

Three-piece linen Sets, stamped in simple designs, including one oval or oblong centerpiece and two doilies.

Stamped Pillowcases, $1.00 Pair

Tubing Pillowcases of good quality, stamped for solid or eyelet embroidery. Edges stamped for scalloping, hemstitched for crocheting or with hemstitched hems. (Second Floor.)



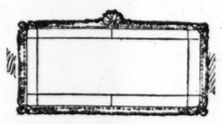
Table Stemware

Hand Cut

29c *Each*

A SPECIAL offering of Stemware, including goblets, high-footed fruit salads and sherbets. Beautifully cut designs, on clear optic blanks.

Our assortment of Glassware is now complete. Many unusual gift suggestions will be found in this section at prices gratifyingly low. (Fifth Floor.)



A Special Selling of

Mirrors & Pictures

A SALE that provides an opportunity to select handsome Mirrors and Pictures, for gifts or for your own home, at a saving in the cost.

The Mirrors, in frames of unique design at special prices ranging from $7.95 to $14.95 and up.

The Pictures are copies of noted paintings, in proper styles of framing, priced from $5.00 to $12.50 and up. (Fifth Floor.)



Summer Millinery

Appears in Delightful Variety

$10 and $12

THE favored modes for Summer are presented in these two groups of Hats. Models for all occasions, in Canton crepe, hairbraid and taffeta, leghorn and felt. The new draped turbans are shown, together with Hats large and small of brim; smartly trimmed with pheasant tails, ribbon, Summer flowers and hand embroidery. White and Summer colors.

Sports Hats, $3.50 to $5

Jaunty sports models in white straw, leghorn and felt, suggest themselves for Decoration Day Outings. Pokes, roll brims, off-the-face styles, with scarfs, ribbon trimmings and quills. (Third Floor.)

Men's Shirts Are Special

At $1.65



THESE wonderful Shirts were purchased from a well-known maker, and at this extremely low price will appeal to the man who is particular about his Shirts.

Included are neckband and collar-attached styles in solid white, tan and gray in Oxfords, reps, poplins and cotton pongees. French or barrel cuff styles. Sizes 14 to 17.

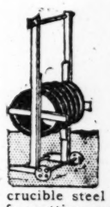


Men's Ties, $1.00

Of Silk-and-Wool That Are Different

You must see these Ties to appreciate their beauty—the colorings and designs are different —with a predomination of bias stripes and figures. Every new Spring shade is represented. They're most unusual and inexpensive. (Main Floor.)

HOUSEWARES



Sprinkling Hose, $2.98

25-ft. sections of Goodyear ¾-inch non-kinkable Hose, complete with couplings and guaranteed for entire season. 50-ft. sections priced at $5.95.

Ball-Bearing Lawn Mowers, $10.75

10-inch high wheel, made expressly for Stix, Baer & Fuller; crucible steel blade, self-sharpening, adjustable for cutting grass high or low; large 16-inch size.

Auto Vacuum Ice Cream Freezers 2-Quart Size, $4.98

WITH these Ice Cream Freezers very little labor is required, simply prepare the mixture that is to be frozen and pack with and store away in your refrigerator and in 30 minutes you have delicious ices or ice cream. Requires no turning and is very convenient for taking along on camping parties and picnics.

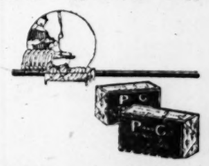
Window Screens

salt and ice on the opposite end of the Freezer

Continental make, hardwood adjustable frames fitted with black screen wire.

24 inches high, extends to 33 inches,	75c
30 inches high, extends to 37 inches,	$1.05
32 inches high, extends to 37 inches,	$1.05
30 inches high, extends to 45 inches,	$1.15
36 inches high, extends to 37 inches,	$1.15
36 inches high, extends to 45 inches,	$1.35

P & G Laundry Soap, 10 Bars, 43c



Procter & Gamble's white naphtha Soap; buying limit, 10 bars, and no mail or phone orders accepted.

Curtain Stretchers, $2.98

Adjustable pins and adjustable frame which extends to 5x10 feet.

Step Stools, $1.49

Made of hardwood, 3-step size, handy for kitchen or pantry.

Screen Doors

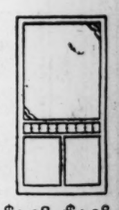
Continental make, hardwood natural finish Doors, fitted with good quality black screen wire.

2 ft. 6 in. wide x 6 ft. 6 in. high, $2.79

2 ft. 8 in. wide x 6 ft. 8 in. high, $2.95

2 ft. 10 in. wide x 7 feet high, $3.10

3 ft. wide by 7 ft. high, $3.19



Clothes Hampers, $2.98, $3.98, $4.98

Our own importation of willow Clothes Hampers, in round, square, oval and three-cornered styles.



Squeeze Ezy Mops, $1.59

The new style Mop which eliminates putting the hands in water when mopping the floor. This Mop has the new patent catch which enables you to wring the mop thoroughly without wetting the hands.

Liquid Veneer Polishing Mops, 79c

Triangle shape, fitted with adjustable handle, splendid for polishing and cleaning hardwood floors.

Medicine Cabinets, $6.98



Medium-size white enameled Cabinets, with heavy beveled French plate mirror.

Bathroom Fittings, 98c

All-white enameled Bathroom Fittings made of solid brass. Included in the assortment are 18 and 24-inch towel rods, toilet paper holders, combination tumbler and tooth brush holders, bathtub soap dishes, etc.

Bread Boxes, $1.49

White enameled roll-top style, medium size, fitted with glass knob. (Fifth Floor.)

Store Closed Wednesday (Memorial Day)

STIX, BAER & FULLER

GRAND-LEADER

Charge Purchases —made remainder of month payable in July.



A Special Selling of 1000 Summer Frocks

Of Normandy Voile and Linen

Choice, $9.75

Seven Styles Are Illustrated

A GROUP of rare values. Just the sort of Dress every woman is looking for—smart enough for afternoon bridge and tea, yet dainty and cool enough for Midsummer comfort.

Careful tailoring characterizes the group. Dots are printed on solid background in conventional patterns and organdie or taffeta of corresponding color combined with lace compose the trimming. Regular and extra sizes.

The colors are brown, navy blue, Alice blue and black with white dots.

Every voile Frock carries the manufacturer's label with the following guarantee: "Genuine B1 Normandy Voile—dots guaranteed fast."

(Third Floor.)

Special Purchase and Selling of Five Thousand Yards of Imported Ratine Eponge

At 69c *Yard*

BY purchasing the entire surplus stock of a leading importer, we are enabled to offer this handsome fabric at a price which is out of proportion to that ordinarily quoted.

Of fine long fibered cotton. This Ratine Eponge is most desirable for Summer frocks and costumes; 36 inches wide. Of all the delightful solid colors shown this season not one is missing.

White	*Reseda Green*	*Tangerine*	*Tan*
Pink	*Lavender*	*King Blue*	*Sand*
Light Blue	*Helio*	*Medium Brown*	*Orchid*
Dark Brown	*Light Gray*	*Tobacco*	*Light Green*
Peach	*Nickel*	*Copen*	*Rose*
			Red

(Second Floor and Square 7—Main Floor.)

Crisp New Blouses

In Interesting Sale Group

At $1.98



WE are offering these unusual values in anticipation of the Decoration Day outings. Here is a Blouse that will look as fresh and pretty at the end of the day as at the beginning.

Exquisitely dainty in their lace and embroidery, or beautifully tailored of soft voile, with V or round neck.

At so low a price these most desirable Blouses will be eagerly welcomed. Though the group is large, so great is the demand that early selection is advised. All sizes from 34 to 46.

(Third Floor.)

A Special Selling of Knitted Undergarments

Presents Savings That Are Out of the Ordinary



Union Suits at 57c

Women's Union Suits of fine-gauge combed cotton, fully reinforced at wearing points. Bodice and tailored tops. All sizes represented. Subject to slight imperfections.

Richelieu Vests At 79c

Of Swiss ribbed mercerized lisle, bodice and tailored tops. White and pink. Sizes 36 to 44.

Athletic Union Suits at 89c

Women's Union Suits, bodice-top step-in styles, made of soft batiste, in white only. Sizes 36 to 44. Garments which are cool and comfortable for warm weather wear.



Women's Separate Garments, 39c 4 for $1.35

Of light-weight cotton. Vests are sleeveless or with cap sleeves. French band at waistline, and cuff or shell trimmed knee. All sizes.

Kayser Union Suits At 63c



An assortment of broken sizes and odd lots of Kayser Union Suits, light-weight cotton, bodice and tailored tops and cuff knee. Sizes 36 and 38.

Cotton Drawers, 19c 3 Pairs 55c

Women's light-weight Cotton Drawers, lace-trimmed knee.

Nainsook Union Suits at 54c

Children's Suits, in bloomer effect or open knee style, and with button-waist attachment. Sizes 2 to 12 years.

Women's Vests at 55c

Swiss ribbed Vests of fine grade lisle, tailored or bodice top. All sizes.

Union Suits at $1.39



Of flat knit cotton. Made with silk stripe, bodice top and built-up shoulder. Closed model. Full wide skirt. Pink only. Sizes 36 to 44.

(Main Floor.)

Silk Stockings

Are Attractive Values at $2.00

WOMEN'S Silk Stockings, medium weight, with lisle heels, toes and garter tops. Black, white and colors.

Chiffon Silk Stockings at $2.25 Pair

Full-fashioned chiffon silk Stockings, with lisle heels, toes and tops. Black, gray, beige, gunmetal and silver.

Children's Socks at 29c Pair

Three-quarter-length mercerized Socks of white, with fancy tops double heels and toes.

(Main Floor.)

Glove Values

Feature Silk Gauntlets at $1.95

HEAVY Milanese Silk Gauntlets, in gray, brown, white and pongee, flare cuff, strap wrist, white pearl buckle and heavy embroidered backs.

16-Button Silk Gloves At $3.50

White, pongee and mastic silk Gloves make up this group. All-over embroidered arms, Kayser make, double tipped and all sizes.

Short Silk Gloves at $1.00

In the 2-clasp style, white, black and colors. Stitched backs.

Kayser Gloves at $2.00

In the 16-button length, of Milanese silk, in white and colors. Double tipped and finished with Paris point stitched backs.

Imported Kid Gloves At $3.75

In the 12-button length, overseam sewn, Paris point backs. All sizes.

(Main Floor.)

Umbrellas, $3.90

Of Gloria Silk (a Silk Mixture)

DON'T let Summer rains catch you unprepared. An unusual offering of women's Umbrellas, with handles of applewood, ebony, white bakulite and amber shades, with engine-turned carvings. Convenient to carry with their rings or smart leather loops.

(Main Floor.)

Kodak As You Go

And Multiply the Joys of Your Vacation

Special Kodak Values

EASTMAN'S Folding Premo Cartridge Kodaks, specially priced.

No. 2 Folding Double Lens, $8.50
Makes a picture 2½x3¼.

Brownie Box Cameras, $2-$5

No. 2-A Single Lens, $7.40
Makes a picture 2¼x4¼.

No. 2-A Double Lens, $9.35
Makes a picture 2¼x4¼.

Films brought in before 10 a. m. may be had the same day at 4 o'clock.

(Main Floor.)

Smart Sweaters

Special for Decoration Day

At $6.75



HERE are Jacquettes and sleeveless Sweaters whose smart lines and vivid colors will be given eager reception by discerning women who demand individuality in their dress.

Fine mohair and fiber combinations in good-looking Jacquettes and smartest of sleeveless models show a variety of colors as gay as the gayest of June gardens. Each one is a beauty and a special value for Decoration Day.

(Third Floor.)

New White Shoes

Chic Models for Summer Wear

At $7.50

TRIG, cool and perfect fitting, these White Shoes are indispensable for the Summer wardrobe. Four smart styles are illustrated:

White Cloth One-Strap Pump
White Cloth Sport Strap Pump
White Cloth Oxford
White Cloth Two-Strap Pump

(Main Floor.)



Nugent's

The Store for ALL the People

Charming $35 Dinner Sets

Full 100 pieces. Just 50 Sets. The latest artistic and charming pattern from America's leading pottery manufacturer. Attractive pink and blue cluster medallion and line decoration; first quality; full service for 12 persons. Very special 100-piece Set $22.75



Extra Special

$6.50 Bungalow Sets

24 pieces; ideal for Summer use for cottages, bungalows or light housekeeping. Six large dinner plates, 6 cups, 6 saucers and 6 sauce dishes. Bright gold chain border decoration. 24-PIECE SETS $2.98



$10.00 Luncheon Sets

26 pieces; charming pink and blue medallion and line decoration. Service for 6 persons, including vegetable dish and meat platter. 26-PIECE SETS $5.95

$1.50 Ice Water Sets

Large, wide-mouth ice lip and protector pitcher, optic effect, and 6 glasses to match; 7-piece Set 95c

Dessert or Ice Cream Dishes

Hand-painted floral designs; imported thin china with gold edges ..... 6 for 59c

$1.00 Set Iced Tea Glasses

Good clear glass; regular size; Colonial style, with 6 colored glass hollow-stem sippers; set of ..... 6 for 69c

$1.25 Glass Mixing Sets

Good, clear sanitary glass; five different sizes of Mixing Bowls to match; 5-piece sets 73c

10c Sherbets

Colonial style; good, clear glass; low foot 5c





Beautiful Lamps

For June Brides

Just received 75 beautiful new reading and junior-size Floor Lamps. The shades are gorgeous rich silk in any color. Silk inner lining, long fringe and exquisite trimmings. Bases are of the latest models in hand-turned and finished in the dull Roman gold with black band effect; some weighted bottoms. Complete Lamps, your choice of $30 and $35 Lamps $19.85

$2.50 Guaranteed Curling Irons

Guaranteed element; heat quickly; highly polished; well made; extra good cord and plug $1.49



$2.00 Electric Toaster Stoves

Will boil, fry, toast and cook; grill top; guaranteed heating element; with cord and plug $1.19

Sale of 20,000 Feet Lawn Hose



A very high grade Sprinkling Hose; fully guaranteed; "RED MOULDED;" all corrugated; will last for years with good care. Regularly 20c foot. Sold in any length. Couplings put on gratis with 25 feet or more, at, per foot, 12c

$9.00 Lawn Mowers; full ball-bearing with self sharpening steel blades $7.85



75c Grass Hooks, with extra sharp imported steel blades 49c



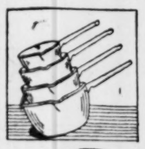
$35 Refrigerators "Leonard's"

In 3-door side icers and about 70-lb. ice capacity; white enamel lined food chamber; special $28.95

$52.50 Refrigerators—"Leonard's"

Three-door side icers, with white porcelain lined "cleanable" provision chamber; special $43.75

$1.00 set Aluminum Saucepans; high grade; sizes 1, 1½, 2 and 3 quarts; very special, 4-PC. SETS $1.00



70c Paints—Excellent quality for floors, walls, woodwork, etc.; in or outside grade; all colors. QUART 48c



$10.50 Lawn Swings

Full 4-passenger size; all bolted and well finished $7.95

70c Garbage Cans

Heavy galvanized iron, with deep rim; flyproof lids 49c





$2.25 Wash Boilers

Full No. 8, with heavy copper bottoms and stationary wood handles $1.59

50c Clotheslines; extra strong quality; will not kink or stretch (limit 100 feet); 50 feet for 37c

Crystal White Laundry Soap (no phone orders filled), 25 bars for $1



25c Clothes Props, 8 feet long, of smooth lumber (limit of 6); at 2 FOR 33c

$3.00 to $3.50 Screen Doors, "Continental" make; strong frames; fitted with best screen wire; $2.49 in all sizes; at .....

80c Adjustable Window Screens, "Continental"; well made; for windows 23 to 37 inches in width; special 73c

$2.95 Stepladders; very substantial; 6-foot high and equipped with bucket shelf. Made of high-grade lumber. Only 200 in the lot. Very special at $1.95

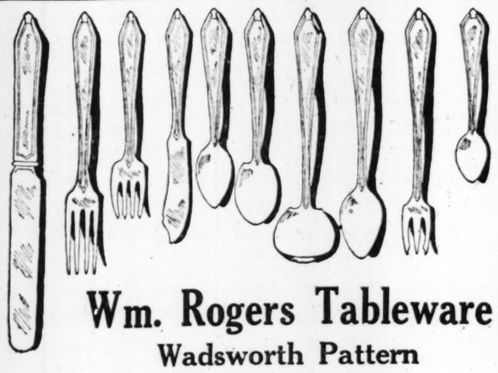


EXTRA!

Printed Voiles

350 pieces of new, beautiful Printed Voile, best qualities. Come in white and colored grounds, with the newest printed patterns. A fine, sheer quality, soft, chiffon finish. Plenty of white grounds with black printed patterns; yard 95c

(Main Floor—Nugents.)



Wm. Rogers Tableware

Wadsworth Pattern

Monday **1/2** *Regular Price*

This renowned Tableware is so heavily plated that the factory places upon it a permanent guarantee for service. A guarantee without time limit.

	Regular Price	Sale Price
Teaspoons, set of 6	$2.50	$1.25
Dessert Spoons, set of 6	$4.50	$2.25
Tablespoons, set of 6	$5.00	$2.50
Soup Spoons, set of 6	$5.00	$2.50
Knives and Forks, flat handle, set of 6	$7.50	$3.75
Berry Spoon	$2.25	$1.12
Coffee Spoons, set of 6	$2.50	$1.25
Orange Spoons, set of 6	$3.25	$1.62
Sugar Shell	$1.00	$0.50
Butter Knife	$1.00	$0.50
Butter Spreaders, set of 6	$4.50	$2.25
Child's 2-Piece Set (Spoon, Fork)	$1.50	$0.75
Child's 3-Piece Set (Knife, Fork, Spoon)	$2.25	$1.12

Do You Ever Remember Such an Extr

It reads like a Silk roma... think only of the most wa... most gorgeous weaves—thi... ly of the finest quality— No time could be more oppo... —just when you are want...



EXTRA

So large is this purchase that ½ the great lot of Silk will be on sale in special section on our Second Floor.

Extra Space
Extra Help

$4.00 Extra Heavy Fla... Lustrous quality so much i... inches wide .....

$5.50 Novelty Woven Ja... 40 inches wide, in tans, g... Dresses .....

$3.50 Beautiful Crepe d... nes Extra heavy quality, 40 inc...

$4.00 All-Silk Canton C... Extra heavy quality in the ... favorite shades of silver gray, ... also ivory and black. 40 in...

$5.00 Genuine Thistldue... In new Heather mixtures of ... gold, tan and turquoise, gray, ... also ivory and black. Th...

$3.50 Beautiful Printed Cr... $3.50 Beautiful Printed Cr... ine in new tan and gray combinati... light shades. 40 inches wid...

$4.00 Novelty Sport Silk In new gray and tan shade... ches wide .....

$4.50 Printed Satin Ros... a Crepe 40 inches wide .....

$3.50 Kordette Crepe In new Summer shades or t... blouses and jacquettes, 1 yard wid...

EXTRA!

2000 Yards Pongee Silk

33-inch imported natural-color Pongee Silk in this sale Monday; limit 20 yards.

69c

No Mail or Phone Orders

EXTRA!

300 Yards Springtime Cre...

36 Inches Wide

A ... fabric nationally adv... tised ... very popular for Sum... dres... blouses or cape... the new Sum... ors; ivory or ... $1.5...

$4.50 Long Silk Gloves

Fine quality Milanese silk, 12-button Mousquetaire, with arms beautifully embroidered in dainty flowers; come in white. $2.95 (Main Floor.)

$1.95 Novelty Silk Gauntlets

Milanese silk Gloves gauntlet style in white with black embroidered backs, and black cuffs, with bracelet strap at wrist. $1.49 (Main Floor.)

$2 Long White Silk Gloves

Milanese Silk Gloves in 16-button length in white with Paris point backs, patent double finger tipped, perfect fitting. $1.50 (Main Floor.)

$1.00 Silk Gloves

Good quality Trico silk Gloves in 2-clasp style with Paris point backs, double finger tipped. Come in white and some sizes in pongee. 65c (Main Floor.)

$1.50 Silk Gloves

Milanese Silk Gloves in 2-clasp style with prettily embroidered back, patent finger tipped; come in white and colors. $1.00 (Main Floor.)

45c Gem Razor Blades

Regular Gem double life Razor Blades, packed seven to the package, best steel. 30c (Main Floor.)

$1 Vacuum Bottles

Imported bottle, keeps bottle hot or cold for 24 hours. In japanned metal case. 89c (Main Floor.)

$3.25 Icy-Hot Lunch Kits

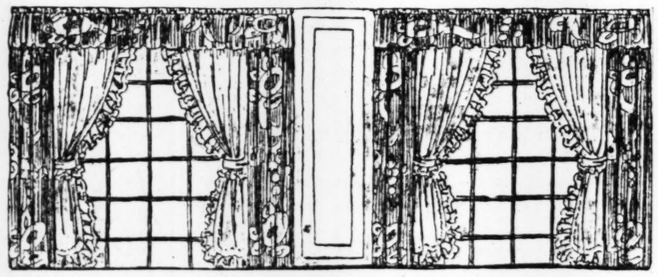
Roomy Lunch Kits of metal, leather handles; hinged covers, with pint-size Icy-Hot Vacuum Bottle. $2.49 (Main Floor.)

... White ...llette ...eads

... nicely ... easy to ... require ... .95 ... Floor.)

$4.95 White Rippellette Bed Sets

Full size, scalloped edges and matching roll cover. $3.79 (Third Floor.)



$2.50, $2.75, $3.25 Ruffled Curtains

1100 pairs for a great Monday's selling, all new and crisp ruffled, very well made, with sheered on ruffles and complete with tie-backs. Included in the group are: fine quality dotted and cross-bar grenadine, dotted Marquisettes and fine voiles. All in one group for Monday's selling ..... $1.90 Pair

$5 and $5.50 Lace Curtains

225 pairs, fine quality, Filet net, Scotch net, and madras weave, also fringed Curtains, trimmed bullion fringes. Shown in white and Arabian colors $3.95

$5.00 Fringed Panels

164 beautiful fringed Panels, 44 to 46 in. wide, in wonderful patterns. Fine quality thread fringe. Each $3.85

98c Terry Cloth

1000 yards heavy quality Terry Cloth, splendid range of patterns and colors. Subject to slight imperfections; yard ... 65c

Curtain Nets

Bungalow and fancy Nets, 36 to 40 inches wide, splendid range of patterns, with fringes to match; yard 48c

Drapery Pongee

Silk and lisle quality material Pongee color, 36-inch wide, fine bolts; yard 55c

Opaque Window Shades

40 dozen Opaque Shades, 36 inches wide and 7 feet long. Shown in white, green and yellow. All perfect. Guaranteed rollers. Each 63c

Cretonne Cushions

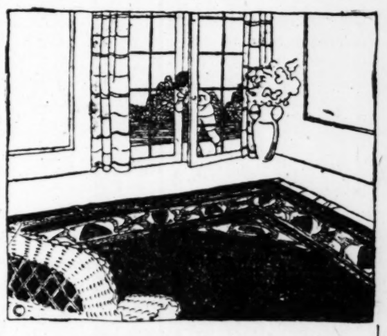
200 Cretonne Cushions, button center; covered with heavy quality cretonnes. Beautiful patterns. Each 66c

(Third Floor—Nugents.)

Royal Wiltons, Axminsters & Velvet Rugs

Feature in This Sale of the Better Grade Rugs at Wonderful Savings

Our Club Plan Makes It Easy for You to Get One of These Fine Rugs



Seamless Axminster Rugs

8¼x10½-foot Axminster Rugs with a long silky nap, in a splendid selection of Oriental and Chinese designs, with colorings that will harmonize with the furnishings of any room. Heavy, closely woven. $49.50

27x54-Inch Axminster Rugs

Very heavy Axminster Rugs in patterns and colorings to match the larger ones. $4.95

$105 Royal Wilton Rugs

The range in this higher grade Floorcovering consists of new Persian and Japanese designs and color combinations, in soft tones of taupe, rose, blue and tan. All are 9x12 feet with ends neatly fringed. $89.50

$75 Seamless Wilton Rugs

Room-size Rugs, closely woven in beautiful Chinese and allover patterns. Colorings of blue, rose and tan. Slight imperfections in pattern. Ends neatly fringed. Size 8¼x10½ feet. $59.00

$55 Seamless Wilton Velvet Rugs

Closely woven Velvet Rugs in extremely rich Oriental and small allover patterns, in pretty colorings of blue, rose, tan and taupe. Size 9x12 feet; ends are fringed. $49.50

9x12 Ex. Heavy Axminster Rugs

Seamless Axminster Rugs, conceded by all Rug authorities to be the heaviest and most closely woven Rug of its kind made. A large selection of beautiful patterns and color combinations. $67.50

$50.00 Wilton Velvet Rugs

Handsome Rugs, beautifully woven in one piece, of superior quality yarns, and offered in a wide range of patterns and color combinations. Size 8¼x10½ feet. Ends fringed. $39.50



...immons ...ls Beds ...ous post, with flat ...amented center. $26.85

...mons Steel Bed ...shaped, mitered cor... $21.45

...el Folding ...y Cots ...de in St. Louis, ...than the regulation ...y angle steel frame, ...support with casters, ...finish; ...wide. No. $4.15

... Cot Pads ...well-made sanitary ...ticking, ...lly $3.75

...ugents Pride ...attress ... Mattress, 50-pound, ...felted stock, guaran... $15.30

...own Pillows ...ra well filled, choice ...9x27-...2 th $9.10

...ather Pillows ...Goose ...filled; ...covered ...quality $5.90

$1 and ... All first qua... top, in black, ... green, brown, ... gold and sky... Sizes ... 7 to 9 ..... Half and

SUNDAY, MAY 27, 1923.

...er Such an Extraordinary Silk Sale?

...eads like a Silk romance—only of the most wanted kinds—plenty of white and ivory tints—think of the ...orgeous weaves—think... of the finest quality—and you will agree that these prices are indeed remarkable. ...e could be more opportune—just when you are wanting the new things for Summer.

Extra Heavy Flat... — ...ead Crepe
Lustrous quality so much in ... inches wide ... ...for Plaited Skirts, Dresses and Blouses. 40 ...

Novelty Woven Jac... — ...l Sport Silk
40 inches wide, in tans, gray ... ...shades for Jacquettes and combination Dresses ...

Beautiful Crepe de ... — ...nes
Extra heavy quality, 40 inches ...

All-Silk Canton Cr... — ...favorite shades of silver gray, tan, beige, also ivory and black. 40 inch...

Genuine Thistldue... — ...gold, tan and turquoise, gray and tan, In new Heather mixtures of ja... also ivory and black. The ... ...for Summer wear. 36 inches wide.....

Beautiful Printed Crep... — **...Chine and Flat Thread Crepe**
$3.50 Beautiful Printed Crepe ... ...in new tan and gray combinations, dainty light shades. 40 inches wide ...

Novelty Sport Silks — ... wide .....
In new gray and tan shades, ...

Printed Satin Roshan... — **...a Crepe**
40 inches wide .....

Kordette Crepe
In new Summer shades or ivory ... ...blouses and jacquettes, 1 yard wide.....

Monday

$1.66 Yard

A Word About the New Colorings in This Sale

The Smartest, to Be Sure

Jade, Orchid, Silver Gray, Paris Gray, Pelican, Beige, Coral, Bittersweet, Fallow, Deer, Lanvin, Tan, Rose, Sandalwood, Bark, Cocoa, Fawn, Navy, Brown, Pink, Ivory and Black.

...TRA!
...00 Yards ...ongee Silk
...ch imported natu... ...or Pongee Silk in ...le Monday; limit 20
...69c
...ail or Phone Orders

EXT...
3000 ...rds Springtime Crepe
36 Inches Wide
A ... fabric nationally advertised ... very popular for Summer dresses, blouses or capes; the new Sum...ors; ivory or bla.....
$1.59

EXTRA!
$3.25 Crepe de Chine
1450 yards extra heavy Silk Crepe de Chine, in pink or ivory; limit of 15 yards to a customer.
40 in. wide. **$1.98**
No Mail or Phone Orders

EXTRA! *40 Inches Wide*
$4 Satin Canton Crepe
Beautiful Heavy Quality—Soft and Clingy—
1800 yards, in these new shades: Nickel, foy, pelican, castor, fallow, beige, peach, pink, ivory, rose, navy, cocoa and black.....
$2.98

(Main Floor—Nugents.)

$3.25 Icy-Hot Lunch Kits
Roomy Lunch Kits of metal, leather handles; hinged covers, with pint-size Icy-Hot Vacuum Bottle.
$2.49
(Main Floor.)

...White ...llette ...ads
...ed, nicely ...heavy to ... require ...
...95
...d Floor.)

$4.95 White Rippellette Bed Sets
Full size, scalloped edges and matching roll cover.
$3.79
(Third Floor.)

$3.65 Crochet Spreads
Crochet scalloped Bedspreads, full size with heavy raised designs and cut corners.
$2.95
(Third Floor.)

Women's 25c to 30c Linen Handkerchiefs
Pure Irish Linen Handkerchiefs, neatly embroidered in corner motif designs.
15c
(Main Floor.)

Women's 39c Box Handkerchiefs
Batiste Handkerchiefs, embroidered in conventional designs, in white or colors. Box of three.
15c
(Main Floor.)

$27.50 Baby Carriage
Of rich loom-woven fiber, in various pretty colors. Adjustable hood and rubber-tired wheels.
$19.85
(Third Floor.)

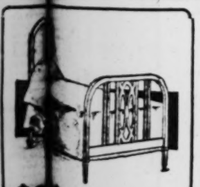
...elvet Rugs
...r Grade
...s
... Wilton Rugs
...igher ... con... and ... color combinations, in ...rose, blue and tan. All ...nds neatly fringed.
$89.50

...s Wilton Rugs
...osely ... Chi... ...terns. ...se and tan. Slight im... ...e. Ends neatly fringed.
$59.00

...ilton Velvet Rugs
...elvet ... rich ...lover ...colorings of blue, rose, ...e 9x12 feet; ends are
$49.50

...y Axminster Rugs
...inster ... Rug ...heav... ... woven Rug of its kind ...ion of beautiful patterns ...ns.
$67.50

...n Velvet Rugs
...beau... ...piece, ...yarns. ...e range of patterns and ...Size 8¼x10½ feet. Ends
$39.50



$...mmons ...s Beds
...ous post, with flat ...amented center ...
$26.85

...ons Steel Bed
...aped, mitered cor...
$21.45

...l Folding ...y Cots
...ds in St. Louis ...than the regulation ...y angle steel frame, ...support with casters. ...ide. No. ...
$4.15

...Cot Pads
...well-made sanitary ...ash, ...ently
$3.75

...gents Pride ...ttress
...Mattress, 50-pound, ...ilted stock, guaran...
$15.30

...wn Pillows
...ra well filled, choice ...ir...
$9.10

...ther Pillows
...ir...
$5.90



A Purchase and Sale of
Light-Proof Costume Slips and Petticoats

Group 1—
Light-Proof Costume Slips
Of fine English Satinay and Lingette, "Hip Hem" or batiste lined. Camisole top, fullness at hip. Dark colors with regulation hem included. Also extra-size Costume Slips of very fine sateen, shadow-proof. White only. Extra-size Petticoats, light-proof, of fine English Satinay and Lingette. White only.... **$1.95**

Group 2—
Extra-Size Light-Proof Petticoats
Of good quality Sateen. White only and light-proof Costume Slips of good quality Sateen. Sizes 36 to 44. White only..... **$1.29**

Group 3—
$3.50 and $4.00 Light-Proof Petticoats
Of satin and Habutai silk. Regular sizes only. Flesh and white, also extra-size light-proof Costume Slips and Petticoats; satinay and lingette; hip hem or batiste lined; camisole top. Extra full cut. Flesh and white. Also dark colors
Costume Slips in regulation hem **$2.95**

Group 4—
$1 and $1.50 Sateen Petticoats
Light-proof, with scalloped bottom or hemstitched hem. White only..... **89c**
(Fourth Floor—Nugents.)



Sale of 1920 Pairs of
Children's Fancy Silk Sox
Just in Time for Hot Weather Wear
2 Astonishingly Low-Priced Lots

$1 and $1.15 Silk Sox
All first quality thread silk, with roll-top, in black, white, red, green, brown, rose, pink, gold and sky. Sizes 7 to 9.....
69c
Half and three-quarter styles.

$1.50 Silk Socks
All first quality heavy thread silk, in black, brown, navy, pink, white, sky and gold. Roll-top style. Sizes 7 to 9½.....
89c
Half and three-quarter styles.
(Main Floor—Nugents.)

Tell Your Relatives and Dear Friends
If among your relatives and dear friends you know of an expectant mother, she will appreciate your telling her about our remarkable folder on "The Care of the Expectant Mother," which is being sent free by our Washington Offices.
Simply Address
Nugents Washington Offices,
913-21 District Nat'l Bank Bldg.
Washington, D. C.

Nugent's
The Store for ALL the People

50,000 Yds. Imported Colored Dress Linen

Here Comes a Chance for St. Louis Women to Buy the Most Wanted Fabrics in a Sale—Just Think of Selecting From These Beautiful Shades

Light Blue · Alice · Copen · Navy · White
Light Pink · Medium Pink · Salmon · Old Rose
Medium Green · Lavender · Helio · Wistaria · Brown
Henna · Gray · Dark Old Rose · Champ
Medium Gray · Yellow · Orange · Tan · Reseda
Cream · Tangerine · Nile

Colored Dress Linen
NON-KRUSH
$1.48
Sold by Nugents only in St. Louis.

Colored Dress Linen
36 Inches Wide
68c

Colored Dress Linen
36 Inches Wide
78c

Colored Dress Linen
36 Inches Wide
98c



Omar Pearls

In a Stupendous Sale

½ Price



Omar Pearls rival the deep sea specimen in beauty and luster.
An opportunity to secure these splendid first quality Pearls at less than half-price.
Full Omar guarantee with each strand. Will not crack, peel or discolor.
Each Pearl in an attractive gift box which makes them ideal for graduation gifts.
(Main Floor—Nugents.)

—GRADE B—

$5.00 18-inch graduated strand; 10-k gold clasp **$2.45**
$8.00 18-inch graduated strand; fancy white gold clasp set with diamond **$3.95**
$10.00 18-inch graduated strand; 10-k gold clasp **$4.95**
$14.00 18-inch graduated strand; fancy white gold clasp, set with diamond **$6.95**

$6.00 24-inch graduated strand; 10-k gold clasp **$2.95**
$9.00 24-inch graduated strand; fancy white gold clasp, set with diamond **$4.45**
$12.00 24-inch graduated strand; 10-k gold clasp **$5.95**
$16.00 24-inch graduated strand; white gold clasp, set with diamond **$7.95**

$7.00 30-inch graduated strand; 10-k gold clasp **$3.45**
$10.00 30-inch graduated strand; fancy white gold clasp, set with diamond **$4.95**
$14.00 30-inch graduated strand; 10-k gold clasp **$6.95**
$18.00 30-inch graduated strand; white gold clasp, set with diamond **$8.95**

—GRADE A—

Sale of STEER'S Stock of Men's Summer Clothing

Big Opportunity for the Men Folks

STEER'S SUMMER SUITS

All High Grade

Steer's $20, $25 to $30 Suits
High-grade Suits of tropical worsted mohairs and light-weight serges and poplins **$16.50**

2-Pants Suits
Tropical worsteds—Priestley mohairs—in the newest stripes, shadow stripes and plain colors **$24.50**
(Third Floor.)

STEER'S Men's Underwear

85c Nainsook Shirts and Drawers
Men's coat-cut Shirts and knee Drawers, fine pin-checked nainsook; all sizes..... **65c**

$1.00 Poros-Knit Shirts and Drawers
Men's white and ecru color, fine cotton, long and short sleeve to 48..... **69c**

$1.50 Ribbed Union Suits
Men's white cotton ribbed, short sleeves, ankle length. Irregulars..... **$1.00**

$2.00 and $2.50 Ribbed Union Suits
Men's fine white lisle short sleeve, ankle length; sizes 34 to 48. Irregulars **$1.39**

85c Nainsook Union Suits
Men's; made no sleeve, knee length style, fine pin-checked nainsook. Sizes 34 to 42. **69c**

STEER'S Straw Hats

Entire stock of Steer's $4 to $7 kinds. Such well-known makers are represented as Blum & Koch, Vise & Sons, Cinella, Bonar Phelps, Charles Levy & Sons, at.....
$3.00 and $3.50 Straw Hats.... **$2.55**
$2.50 Straw Hats **$1.55**
All this Summer's styles, shapes and bleaches.

$3

Steer's $2 Pajamas
Slipover styles, white mercerized, fancy trimmed; $2 values..... **$1.65**

Men's $3.00, $3.50 Pajamas
Made of fine woven madras, silk frog trimming, neat patterns..... **$2.65**

STEER'S Men's Shirts

Men's $2.00 and $2.50 Negligee Shirts—This is an extraordinary lot. It includes neckband and collar-attached Shirts, in white, tan and striped patterns, in woven madras and mercerized fabrics, fancy piped Shirts; also tan mercerized Shirts and white Oxford Shirts. Hundreds to choose from **$1.29**

Men's $2.50 and $3.50 Broadcloth Shirts—Soft cuff and neckband styles in white, solid colors and also many colored striped Shirts in lingette and fancy sateens with extra collars to match **$1.85**

"Phillips Cuffs" $2.50 and $3.50 White Shirts—Made of fine white, fancy madras with patent fabric cuffs **$1.85**

Men's $3.95 English Broadcloth Shirts—White and solid colors, also white on white striped broadcloth, soft cuff style **$2.85**

Men's $5.00 and $6.50 Silk Shirts—White crepe de chine and silk jersey, also tan pongee Silk Shirts slightly soiled **$3.85**

Men's $6.50 Silk Jersey Radium Shirts—Separate collar and collar-attached styles; solid colors; sizes 14 to 17..... **$4.65**

(Main Floor, Men's Store—Nugents.)

Art Needlework

Have You Made a "Twinkle" Bag Of Pretty Lustre Beads?



They will just hold your 'kerchief, a compact and a coin purse and are so simple a child could make one.

They require *10 bunches of beads* and 2 spools mercerized thread to complete. In a special three-day offer—*all for* **75c**

Models on Display —and instructions free.

Other Offerings

Luncheon Sets
A 5-piece Set in a simple lazy-daisy stitch, Set **49c**

Madeira Tray Doilies
6x12, each 39c
9x12, each 49c

Hot Toast Cases
Hemstitched for crocheted edge, each..... **15c**

Bridge Sets
A 36-inch square and 4 napkins, 3 charming patterns, the Set **75c**

Centers
17-inch, on white embroidery cloth, simple patterns, each **5c**

Hot Roll Cases
To be finished with blanket stitch, each... **10c**

Pot Lifters Assorted styles, all made up, each **49c**

Frank's *819 Locust St. East of Ninth*



No face is beautiful unless it is clean!

Kantol Stimulates Tissues and Pores

New Treatment Refreshes

Kantol, the scientific vegetable compound of Wm. P. Kahn's, stimulates the underlying tissues of your skin. The eager pores absorb this fragrant cream and give forth their impurities in grateful relief. You will be surprised at the change which this cleansing brings to your skin. After a Kantol treatment it will be soft and supple and with such a charming glow!

On Sale

at all drug or department stores, or by mail postpaid on receipt of $1.50 to the W. P. Kahn Corp., Dept. A 527, St. Louis, Mo.

KANTOL
Nature's Way to Beauty



Copyright, 1923, W. P. K. Corp.

Mr. and Mrs. Joseph W. Folk entertain frequently at the beautiful home in the heart of Rock Creek Park. While Mrs. Folk has given no large entertainments this spring, it is rarely that a week goes by without a little tea or dinner of Missourians and other friends in Washington. These are very often the members of the once famous "administration dancing classes" of which former Governor and Mrs. Folk were members.

JACOB MANGE & SON

705 Washington Av. Near Seventh

HOSIERY SPECIAL!

We are offering all our glove silk Hose, including well-known makes such as Kayser, Van Raalte, etc., in fancy stripes and plain weaves; regular $2.75 and $3.25 values, specially priced this week at **$2.25**

***Infants'* DRESS**

Stamped on good quality batiste; regularly 70c; specially priced.. **59c**



GERTRUDE

—to match; a regular 50c value; specially priced..... **45c**

LUNCH SETS

Stamped; consisting of 36-in. square and 4 napkins, in several pretty patterns. Regular $1.25 value for..... **89c**

Madeira Handkerchiefs

Special for Monday only! Hand-scalloped and embroidered; a pretty gift. Specially priced at **25c**



Silk-and-Wool Yarns; all colors; per ball **20c**

PAISLEY YARNS
Many pretty combinations; per ball **35c**

FLEISHER'S
"Wonderglow" Yarn; per ball **50c**

Pleating—Hemstitching (While You Wait)—Buttons Embroidery and Braiding —by machine, in all the new allover effects.

Every Kind of Service For the Home Dressmaker

Cane Sugar

Best H. & E. Granulated Cane Sugar; the best preserving Sugar—

10 LBS. FOR..... **97c**

1-sack limit to customer. Delivery with $5 other merchandise.

Not Figuring Flour and Potatoes
No Phone Orders

Pork Chops, lb. 20c

VEAL CHOPS, lb., 17½c
Lamb Breast, lb., 12½c

MOCHA AND JAVA COFFEE 41c

The Genuine Article. Per Pound.....

Mon. Tues. Wed.

Delmar and De Ballviere

IF IT COMES FROM

MOLL'S

IT'S THE BEST

WHITE HOUSE BUSY WITH RECEPTIONS AND TENNIS

Special to the Post-Dispatch.

WASHINGTON, May 26.—This has been a busy week at the White House, with tennis tournaments and balcony receptions, as society has come to term the innovation of Mrs. Harding in having delegations visiting Washington meet on the south lawn of the Executive Mansion while she stands on the balcony above them and waves her handkerchief and smiles her merry greetings.

With her this week in the impromptu balcony parties have been the Ambassador to Great Britain and Mrs. Harvey.

Mrs. Guy Scott has as her guests the Misses Katherine Howell of Kansas City and Miss Idabell Wheat of California, who are to be graduated next week by a fashionable school here.

Society has been occupied with the final farewell to the new Minister to Sweden and Mrs. Robert Woods Bliss who sailed today for Europe. They called on the President and Mrs. Harding at the White House to present their official adieu.

Ross Todd of St. Louis will come to Washington this week to visit his aunt, Mme. Christian Hauge. Mme. Hauge will go to Europe the end of June to spend the summer and will be accompanied by her niece, Miss Louise Ross Todd.

Congressman Clarence Cannon of Bowling Green, Mo., who was elected to represent the Ninth Missouri District, spent last week in Washington. Mr. Cannon is well known at Congress, and was the guest of honor at a number of luncheons while in Washington. He was parliamentary clerk to Speaker Champ Clark.

Mrs. Selden P. Spencer, wife of the Senator from Missouri, and Mrs. James A. Reed, are remaining in Washington later than usual in order to greet the St. Louisans and other Missourians who will be here for the Shrine convention.

The president of George Washington University and Mrs. Howard L. Hodgkins, both members of the Missouri colony in Washington, entertained at a reception at their home last week in honor of the Missouri delegates to the National Conference of Social Work. President and Mrs. Hodgkins will be much in the social limelight for the next few week, as they will receive at all the commencement functions incident to the graduation exercises at George Washington University.

Mrs. Dwight F. Davis, who has been popular as a hostess since she has been in Washington, is even more so as the wife of the Assistant Secretary of War. At a recent tea she wore a gown of black crepe romaine made with rows of knife pleating in ruffle effect about the bottom of the skirt and the sleeves, and marking the oval neckline. Her hat was a large black one of lace and georgette crepe.

Charles M. Hubbard of St. Louis was a member of the Committee on Resolutions which reported at the National Conference of Social Work. There were only three members of this committee—the chairman being Miss Julia Lathrop, former chief of the Children's Bureau of the Department of Labor. It was one of the busiest committees at the convention, as it handled all resolutions from a delegated body of 5000.

Washington society is missing the festivities that usually mark this season of the year at Henderson Castle, the home of Mrs. John B. Henderson, widow of the late Senator from Missouri. Mrs. Henderson, however, is in deep mourning on account of the death of her son, John B. Henderson. Even the swimming pool which the Hendersons have shared with their friends who remained in Washington during the summer will not be open this season. Mrs. Henderson's son designed the pool, which is one of the most beautifully placed of any of the private pools in Washington. It is in the middle of a sunken garden.

Miss Batrice Henderson, only daughter of John B. Henderson Jr., intended to make her debut next season, but this has been put aside on account of the death of her father. The young sub-debutante comes home from school nearly every week end to cheer her grandmother and the two may be seen walking around the grounds of the castle and in the woods adjacent to it frequently. Miss Henderson will be one of the most interesting of the debutantes, as she is heiress to at least three fortunes.

Extraordinary
THIS WILL BE A BIG WEEK AT
F.H. INGALLS
412 N. 7th St.
CREDIT
(Easy Payments)

A NEW Bracelet Watch FOR Your Old One



Ordinarily at our very low prices this is not possible, but we have arranged with a big jobber whereby we may trade in up to 700 old Watches—allowing from $5 up in exchange for one of our new and up-to-date Watches and to add to the wonder of this offer you may pay the difference on our easy payment plan.

Now Is Your Chance

Your old Watch need not be a Bracelet Watch and it need not be a ladies' Watch —any Watch that has a silver or gold or gold-filled case will be allowed on one of these new-style solid 14-k. white gold Bracelet Watches, fitted with fine imported 15-ruby jeweled stem-setting movement—with sapphire set pendant. The cases are in a variety of new shapes—are wonderfully hand engraved and complete with silk ribbon bracelet.

Every Watch Carries The Ingalls Guarantee

Come Quick—700 Will Not Last Long

Every Watch Marked in Plain Figure Prices

Men's Thin-Model WATCHES

15-Jewel Elgin 20-Year Case **$24.50**



Why Worry With That Old Watch—Let Us Sell You a Real Timepiece **$1 PER WEEK**

Come to Us for Everything in Diamond Jewelry



GENUINE DIAMOND RING $32.50

A striking beauty in the very latest pattern, wonderfully engraved. The diamond is specially selected for its brilliance.

Payments $1 Per Week Others $16 to $600

We Began 43 Years Ago

Our very simple and confidential Credit Plan enables you to have what you want—today—not next month or next year, or perhaps never. Your friends are all enjoying those things that you so much want and they bought on this modern Credit Plan.

WHY NOT YOU?

When others advertise Watches and Jewelry on Easy Payments, think of INGALLS—the originator—43 years in business.

Always Plain Figure Prices

F.H. INGALLS
412 N. 7th Street

The QUICK and EASY way to find a LOST ARTICLE is to ADVERTISE the loss in POST-DISPATCH WANTS



Thirteen of the Beautiful Styles Illustrated

600 Summer Dresses



You will be surprised at the wonderful values offered in this sale. The fabrics, styles and workmanship are only found in higher priced dresses.

$10

The styles and materials will surely please you. Dresses for miss or matron; also for women who require extra sizes.

(Second Floor—Nugents.)

The Best Wash Dress Values Offered This Year

This sale is an extraordinary event, coming just previous to the holiday when Wash Dresses are most in demand. Only arrangements with four manufacturers weeks ago made this sale a possibility. Sizes from 16 to 44 and 46 to 52.

MATERIALS

Linen *Plain Voile* *Ratine* *Eponge* *Normandy Voile* *Novelty Weave* *Imported Voiles*

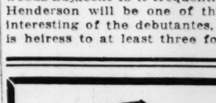
STYLES

Long-Waisted Styles *Combination Effects* *Afternoon, Street and Extra-Size Dresses*

TRIMMINGS

Lace Collars *Hand Embroidery* *Hand-Drawnwork* *Dainty Ruffles* *Ocean Pearl Buttons* *Hemstitching*

Nugents
The Store for ALL the People



Government Tents and Paulins

All Sizes—White and Waterproof

Camping Outfits, Flags, Decorations, Saginaw Auto-Trailer

Quality Awnings Made to Measure

Special Prices on Flags for Labor Day

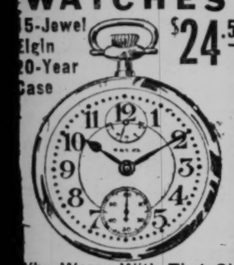
DOUGHERTY BROS. Tent and Awning Co.
114-116 South Fourth Street

Extraordinary
THIS WILL BE A BIG WEEK AT
F.H. INGALLS
412 N. 7th St.
CREDIT
(Easy Payments)
A NEW
Bracelet Watch
FOR
Your Old One



Ordinarily at our very low ices this is not possible, t we have arranged with a jobber whereby we may ade in up to 700 old atches—allowing from $5 in exchange for one of r new and up-to-date atches and to add to the nder of this offer you y pay the difference on r easy payment plan.

ow Is Your Chance
Your old Watch need not a Bracelet Watch and it ed not be a ladies' Watch any Watch that has a sil- r or gold or gold-filled se will be allowed on one these new-style solid k. white gold Bracelet atches, fitted with fine ported 15-ruby jeweled em-setting movement— ith sapphire set pendant. he cases are in a variety new shapes—are wonder- lly hand engraved and mplete with silk ribbon racelet.
Every Watch Carries The Ingalls Guarantee
Come Quick—700 Will Not Last Long
Every Watch Marked n Plain Figure Prices
Men's Thin-Model WATCHES
15-Jewel Elgin 20-Year Case $24.50



Why Worry With That Old Watch—Let Us Sell You a Real Timepiece
$1 PER WEEK
Come to Us for Everything in Diamond Jewelry



GENUINE DIAMOND RING
$32.50
A striking beauty! In the very latest pattern, wonderfully engraved. The diamond is specially selected for its brilliance.
Payments $1 Per Week
Others $16 to $600
We Began 43 Years Ago
Our very simple and confidential Credit Plan enables you to have what you want—today—not next month or next year, or perhaps never. Your friends are all enjoying those things that you so much want and they bought on this modern Credit Plan.
WHY NOT YOU?
When others advertise Watches and Jewelry on Easy Payments, think of INGALLS—the originator—43 years in business.
Always Plain Figure Prices
F.H. INGALLS
412 N. 7th Street
The QUICK and EASY way to find LOST ARTICLE is to ADVERTISE Loss in POST-DISPATCH WANTS!

overnment
ts and Paulins
d Waterproof
gs, Decorations,
o-Trailer
de to Measure
s for Labor Day
ent and Awning Co.
ourth Street

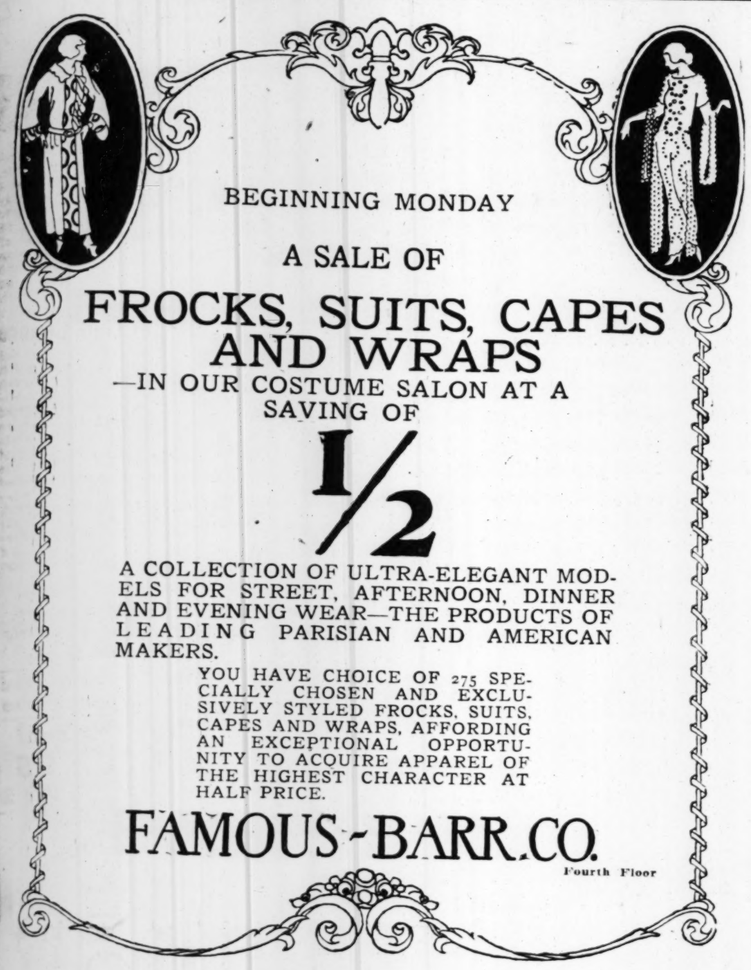
US OF SOCIALLY INCLINED AT MISSOURI U. PREDICTED

ident-Elect Brooks Says There Is No Place for Those Seeking Pleasure Only.

COLUMBIA, Mo., May 26.—A spe- l "back-to-the-farm" movement the University of Missouri for ose who gravitate to that institu- on for social reasons only was predicted in a speech last night by Dr. Stratton D. Brooks, president-elect of the university. It was the new president's first appearance before a Columbia audience, the occasion being the "made-in-Manchuria" banquet with which the School of Journalism closed the week marking its fifteenth anniversary. He was presented by Acting President Isadore Loeb after a preliminary introduction by Toastmaster Walter F. Williams, dean of the School of Journalism.

Brooks, who was received with a vigorous welcome of applause by the 600 banqueters, said that his function at the university, and that he also expected of the faculty, townspeople and the people and press of the State would be to help the university. One of the great functions of education, he pointed out, is to bring about co-ordination between the efforts of specialists to the end that civilization may progress. Modern life has forced people with ambition and aspiration to become specialists, he reminded, but unless those specialties be co-ordinated to a constructive composite, civilization is certain to suffer and in the end break down.

To that end, he pledged, he would endeavor to so shape the development of the institution, declaring that students who came solely for social diversion had no place in such a scheme for the advancement of the welfare of society. By retiring such students to farm life, he jocularly remarked much could be done to stem the drift away from the farm to the cities.



BEGINNING MONDAY
A SALE OF
FROCKS, SUITS, CAPES AND WRAPS
—IN OUR COSTUME SALON AT A SAVING OF
1/2
A COLLECTION OF ULTRA-ELEGANT MODELS FOR STREET, AFTERNOON, DINNER AND EVENING WEAR—THE PRODUCTS OF LEADING PARISIAN AND AMERICAN MAKERS.
YOU HAVE CHOICE OF 275 SPECIALLY CHOSEN AND EXCLUSIVELY STYLED FROCKS, SUITS, CAPES AND WRAPS, AFFORDING AN EXCEPTIONAL OPPORTUNITY TO ACQUIRE APPAREL OF THE HIGHEST CHARACTER AT HALF PRICE.
FAMOUS-BARR CO.
Fourth Floor

Our Annual Pre-Summer Sale
New Summer Hats
Offering $5, $6 and $7.50 Values
$2.97



These Hats are **brand-new** and have never been shown before. They represent the last word in style for Summer wear—Colors are white, orchid, sand, gray, jade, pink, navy, black and white, black. Soft summery materials, such as crepes, taffetas, hairbraids, leghorns, transparent effects, tastily trimmed in flowers, ostrich or in tailored modes, make up the assortment.
Extensive Window Display of These Lovely Models! On Sale Monday!
Styles for Matron or Miss
Stewart's
Supply Your Decoration Day Needs
415 N. Sixth Street

SIDENER AND AIDS TO GO TO UNION TONIGHT

Meininger's Counsel Reiterates Statement It May Not Be Ready for Trial Tomorrow.

Circuit Attorney Sidener and other counsel for the State in the prosecution of Arthur O. Meininger on charges in connection with the looting of the Night and Day Bank, of which Meininger was cashier, will go tonight to Union, Franklin County, where the trial is set for tomorrow.

Counsel for the defense were busy yesterday taking depositions of State witnesses behind closed doors and reiterated previous statements that they did not know whether they would be ready for trial tomorrow. Meininger has had two continuances since the case was sent to Union by change of venue and the benefit of a further delay of two months ordered by the court there, pending completion of a new courthouse, now done.

Sidener has declared that the taking of depositions now, nearly 17 months after the bank was closed, was an effort to delay trial once more. William R. Gilbert of Meininger's counsel, said yesterday that the depositions could not have been taken sooner.

There are 47 indictments against Meininger. Last Monday Sidener, at Union, chose four from which he will select the first one to be tried. The defense on Friday obtained a court order directed to State Commissioner of Finance Millspaugh and a Deputy, Charles N. Gilles, to examine certain records of the bank, to assist in preparing the defense.

Gilles and one of Meininger's lawyers called on Sidener yesterday to obtain some of these records, which had been turned over to the Circuit Attorney for the prosecution. Sidener declined to give them up as the order was not directed to him, and, he said, he saw no reason why he should surrender to the defense documents he wished to use in the prosecution.

QUICK WAY OF DETERMINING CARBON MONOXIDE POISONING

Device for Conducting Blood Tests Regarded as Possible Means of Saving Many Lives.

Special to the Post-Dispatch.

PITTSBURG, Pa., May 26.—Scientists attached to the Pittsburg station of the United States Bureau of Mines have scored another triumph in chemistry and research work leading to a possible means of saving human life in coal mines, garages, tunnels and wherever deadly carbon monoxide gas has been taking its costly toll.

This developed last night after announcement of the discovery of a quick and effective method of determining carbon monoxide gas poisoning, heretofore not possible in most cases until a lapse of 24 to 48 hours, by the Department of the Interior at Washington, of which the Bureau of Mines is one division. It was revealed that the compact little equipment case for the application of the test and the secrets of its power to combat carbon monoxide poisoning were discovered and perfected by two staff members of the Pittsburg branch of the Bureau of Mines, Dr. R. R. Sayers, chief surgeon, and W. B. Yant, chemist.

Where symptoms of poisoning develop a drop of blood is drawn from the patient's finger into a measuring instrument and diluted with water and certain chemicals. This fluid, if the poison is present, at once turns color ranging from gray to bright red. Combating it then is a simple task, the scientists who have been working on it for two and a half years say.

RESOLUTION PROTESTS AGAINST SMOKING ROOM FOR WOMEN

Daughters of American Colonists Object to Tentative Proposal in Municipal Auditorium.

Protest against a tentative proposal to establish a smoking room for women in the Municipal Auditorium to be erected under the bond issue is contained in a resolution adopted by the Daughters of the American Colonists.

The resolution declares the purpose of the bond issue is to "beautify the city and better conditions of its citizens," and declares that a smoking room for women "would not be conducive to either of these objects."

The resolution was signed by Mrs. Harry Wagoner, Mrs. Fannie Bonner Price, Mrs. Lavinia Crow Reilly, Mrs. J. A. Long, Mrs. Frederick T. Hatch, Mrs. Ben Pearson, Mrs. J. B. Thomas and Mrs. Edward Schaaf.

DEATH DUE TO KICK BY HORSE

Coroner's Verdict of Accident in Case of Eugene L. Johnson.

A Coroner's verdict of accident was returned yesterday in the case of Eugene L. Johnson, 45 years old, of 1237 South Sixth street, whose death Wednesday resulted from a kick by a horse.

Johnson was found in the street in front of 1145 South Broadway, suffering from a fractured skull. He never recovered sufficiently to tell what had occurred. Henry P. Furlong of 1212 South Twelfth street testified at the inquest that Johnson got too near a horse which was hitched to a construction wagon. The horse sidled away and then struck out, Furlong said, and Johnson fell. Policemen testified they had warned the driver of the team, which belonged to William Baldwin, a contractor, of 1243 South Third street, that one of the horses was too wild to use on city streets.

Name Incorrectly Stated.

In a story published in the Post-Dispatch, May 17, concerning a damage suit against the United Railways Co., it was incorrectly stated that the plaintiff was Miss Elizabeth Harper of 520 Eller street. She was Mrs. Elizabeth Harper, wife of G. A. Harper of the Eller street address.

Monday—Tomorrow We Begin Our
3d Birthday Sale
BARGAIN BASEMENT
100,000 4-page circulars tell the story of this interesting sale—all departments take part.
Come Monday and Economize
Nugent's
The Store for All the People

AVOID THE NERVE-BLOWS THAT CAUSE HEADACHE AND LOSS OF WEIGHT

The eye is an organ of the most delicate mechanism. If your vision be impaired in the slightest degree, the strain to see results in headaches, and headaches react unfavorably upon the bodily functions, impairing digestion and frequently causing loss of weight. My scientific system of eye-tests reveals what lenses are needed to free you from these distressing nerve-blows, without the annoyance of drops or drugs.



Dr. F. J. Guilbault

THERE ARE NO EYE-STRAIN HEADACHES AMONG MY PATRONS

My scientific system of eye-tests—without the use of drops or drugs—insures the exact prescription you require, and my expert opticians carefully grind and precisely fit the required lenses in perfectly balanced frames.

For 19 years nerve-blow headaches have not existed among the 30,000 people now wearing my Glasses.

Expert Eye Tests — *Reasonable Prices*

F. J. Guilbault Optical Co., 423 N. Broadway
(Between Locust and St. Charles)

Lammert's
WASHINGTON at TENTH
Special Sale of
Living-Room Suites
at Reduced Prices



All-Wool Mohair 2-Piece Suites
Reduced from $227 to $165

THIS attractive 2-piece Suite is covered in automobile wool mohair, in a rich taupe shade, piped with black. This material is identical with that used in the better closed cars. It is very durable. This Suite is exceptionally well constructed for one so moderately priced. Seat cushions are loose and spring filled. Silk tassels hang from each arm. A wonderful value at the reduction quoted.

These Quality Suites Represent Exceptional Values at These Cut Prices

$179.00 two-piece Suite covered in a combination of tapestry and velour, now	$95.00	$289.00 two-piece Suite covered in mohair, now	$215.00
$181.00 two-piece walnut figured cut velour Suite, now	$135.00	$312.00 two-piece Suite covered in mohair, now	$225.00
$224.00 two-piece Suite covered in figured tapestry, now	$145.00	$350.00 two-piece taupe figured mohair Suite, now	$225.00
$286.00 three-piece Suite in a combination of blue figured mohair and velour, now	$195.00	$381.00 two-piece Suite in green mohair, now	$237.50
$280.00 two-piece Suite in all taupe mohair with silk tassels, now	$195.00	$350.00 three-piece all-taupe mohair Suite, now	$250.00
$300.00 three-piece figured mohair and velour Suite, now	$212.50	$425.00 two-piece Suite in a combination of frieze and tapestry, now	$325.00
$320.00 two-piece Suite in a combination of plain and figured tapestry with silk tassels, now	$212.50	$497.00 two-piece mohair and frieze Suite, now	$350.00
		$625.00 two-piece mohair and wool tapestry Suite with hand-carved mahogany frame, now	$385.00

Lammert's

Will Address Sunday School Body.

Marion Lawrence, consulting secretary of the International Sunday School Council of Religious Education, will address a mass meeting of the St. Louis Sunday School Association at Third Baptist Church, Grand and Washington boulevards, June 8. Officers will be elected for the coming year and plans for the future work of the association will be discussed.

606-08 Washington Av. **Kline's** Thru to Sixth St.

Grand Opening Display and Our Great Annual Sale of

White Shoes

A Veritable Exposition of Fifth Avenue's Newest Fashions and the Most Unusual White Footwear Event We Ever Announced.

Every Pair Offered at Far Below Regular, at

$5.85



$5.85



$6.85



$6.85



$8.85

White Canvas!
White Linen!
White Calf!
White Elk!
Plain or Trimmed!

In view of the close proximity of Decoration Day, this event should interest all women. Every pair of Shoes in this sale was carefully selected because of the great value it offers. Goodyear welt and hand-turned soles and all styles for selection.

* * *

Other Groups of

White Shoes

$6.85 $8.85

Of white kid, plain or trimmed, as well as all other favored leathers and materials.

"On the Mezzanine."



Just in Time to Supply Decoration Day Needs

A Sale of Lovely New Garden Hats

A Very Special Purchase! Beautiful Leghorns and White Crepe Hats; Also Featured at..... $5

These loveliest of new Garden Hats present most unusual values, many of them being duplicates of models for which we paid more than $5 wholesale but a short time ago. Graceful sweeping brims, eloquent Summertime colors and a gay profusion of flowers make them stunning pictures.

Kline's—Second Floor.

606-08 Washington Av. **Kline's** Thru to Sixth St.

LETTERS OPPOSE TRANSFER OF TEACHER

Superintendent Handling Miss O'Connell's Case Finds There Are "Two Sides."

Assistant Superintendent Gerling of the Board of Education, who has been handling the question of the transfer of Miss Gertrude O'Connell, principal of the Susan R. Buder grade school in Southampton, requested recently by a faction in the patrons' organization in petitions to the board, said yesterday that since the filing of the petitions several weeks ago a "number of letters have come into this office in support of Miss O'Connell."

Gerling added it was evident there are "two sides to the case," but indicated he had not definitely determined the exact situation. He would not make public the letters, but said there was "at least a dozen."

Miss O'Connell Silent.

As is known, a group of the patrons recently formed an organization known as the Buder School Protective League, and wrote Supt. Maddox, asking for an investigation. The matter was referred to Gerling, who at the time said no formal investigation would be necessary.

The difficulties grew out of "just little things," the patrons said—differences of opinion which caused friction inimical to the school's best interests.

Miss O'Connell yesterday said she had decided not to make public her position as yet, and that while she, too, had numerous letters from influential patrons of the school, she thought it best "not to take any steps until the superintendent has taken some action." She said she then would have "something to say," and added that one of the letters was from a signer of the petition asking her removal, stating the signature had been obtained under false pretenses.

Would Verify Names.

Miss O'Connell said another letter asserted that "50 per cent of the signers of the petitions asking transfer did not read or understand the petition," and suggested that the board verify the signatures.

Benjamin Wolf, attorney, who is active in circulating the petitions for removal, said more than 300 names had been obtained and that until Supt. Maddox took some action the patrons intend to "keep hammering away at this thing."

Supt. Maddox said the matter is under consideration but that no facts justifying action have as yet been obtained.

WIFE OBTAINS DIVORCE TWO HOURS AFTER FILING PETITION

Mrs. Mary Lee Dixon Willis Awarded $5500 Alimony in Decree Against Barnard Willis.

Mrs. Mary Lee Dixon Willis of 7250 Westminster avenue, University City, was granted a divorce from Barnard Willis yesterday at Clayton within two hours after her petition had been filed. Her suit was brought in Judge Wurdeman's court at 9 a. m., charging general indignities and desertion. She was awarded $5500 alimony in gross.

Willis is director and assistant secretary of the George D. Barnard Stationery Co. The couple was married Nov. 22, 1919, and separated July 25, 1921.

The family's difficulties were aired in a previous divorce suit, when, on March 14, 1922, Mrs. Willis alleged her husband drank a pint of liquor a day. In a cross bill Willis averred his wife wept incessantly.

Judge McElhinney, hearing the case, refused the petitions, decreeing that "highballs and tears" do not constitute adequate grounds for divorce, and adding that "moderate indulgence in either for solace to wounded feelings is not an indignity under the divorce law."

NEW WAY OF RETRIEVING LOSSES

Some Members of Berlin Bourse Trying Picking Pockets.

Special Wireless to the Post-Dispatch and Chicago Daily News.

BERLIN, May 26.—Picking pockets is proving more profitable for some persons on the Berlin Bourse than speculating in marks. According to the police scores of thefts on the floor of the Stock Exchange are reported daily, and as only members are admitted to the floor the inference is that some of these are trying in this way to retrieve their losses in speculating.

The Membership Committee of Bourse says that many new dealers have been admitted to the Bourse recently, and that among them are numerous foreigners. These new members are blamed in part for the decline of the mark through their wild speculations.

Compulsory Education in Poland.

Correspondence of the Associated Press.

WARSAW, May 5.—The first step towards the introduction of compulsory education in Poland, as provided by the constitution, has been made by the Ministry of Education, which announces that, beginning next fall, all children born in Poland who have reached the age of seven years shall be obliged to go to school.

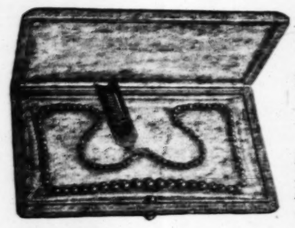
Will Speak on "Soviet Russia Today"

"Soviet Russia Today" will be the subject of an address by James P. Cannon, chairman of the Workers' Party of America, at the Labor Lyceum, 1243 North Garrison avenue, Thursday, at 8 p. m. Cannon has just returned from a six months' tour of Russia and will discuss upon the trial and conviction of the Social Revolutionaries by the So-

HYDE NAMES 4 GUARD OFFICERS

By the Associated Press.

JEFFERSON CITY, May 26.—Governor Hyde today commissioned four officers of Battery B, 128th Field Artillery, Missouri National Guard, located at Clinton, Mo. The four men all reside at Clinton and the commissions are: John Edwin Moore, to be Captain; Fern Major Gumm, to be First Lieutenant; Floyd Logan Sperry, to be First Lieutenant, and John Henry Giesing, to be Second Lieutenant. The commissions rank from May 2, 1923.



Pearls for Graduation Gifts

Highest Grade of Manufactured Pearls in Necklaces and chokers.

16 to 30 inch Necklaces in several grades, with solid gold clasps, **$5** to **$75**.
16 to 28 inch Necklaces with white gold or platinum clasps, set with diamonds **$20** to **$130**.
Double strands and ropes, upward from **$10**.
Chokers, **$7.50** to **$100**.

Gift Suggestions

For Boys and Young Men Graduates

Umbrellas, **$2.50** to **$20**.
Sterling Silver Cigarette Cases, **$7.50** to **$50**.
Belt Buckles, **$3.75** to **$10**.
Pocket Knives, gold filled and Sterling, **$2** to **$6**.
Pocket Knives, solid gold, **$3** to **$25**.
Sterling Silver Match Box Holders, **$4.75** to **$7**.
Cuff Links; Sterling silver, **$1**; gold filled, **$1.50** to **$5**; solid gold, **$4** to **$25**.
Gold Tie Clasps, **$1.25** to **$10**.
Waldemar Chains, gold filled, **$1.50** to **$8**.
Gold Scarf Pins **$2 upward**
Pearl and Gold Dress Sets, **$15 and upward**.
Gold-Filled Dress Sets, **$10 and upward**.
Gold Corner Bill Folds, **$5.75 and upward**.
Genuine Leather Bill Folds, **$2 and upward**.
Fountain Pens, **$2 upward**.
Belt Chains; gold filled, **$1.50** to **$5**.

For Girl Graduates

Handmade Bead Handkerchief Holders, **$4**.
Sterling silver Bangle Bracelet, **50c**.
Necklaces and Chokers of colored beads, **$4** to **$15**.
Necklaces and Chokers of genuine stones, **$15** to **$100**.
Earrings, **$3** to **$50**.
Solid Gold Handy Pins, per pair, **$1**.
Silver Enam. Bar Pins, **$1.50**.
Silver Enameled Handy Pins, per pair, **$2**.
Ivory Medallions on cords, **$6** to **$15**.
Beautifully colored enamel Perfume Flasks, **$5.25** to **$7**.
Imported platinum-finished Novelty Bracelets, **$7.25**.
Florentine gold-tooled leather Picture Frames, **$10** to **$30**.
Sterling silver Bag Sets, mirror and comb in silk case, **$10** to **$20**.
Leather Portfolios or Writing Pads, in beautifully colored leather, **$5** to **$20**.
Gold Lingerie Clasps, **$1.50** to **$5**.
Gold-filled Mesh Bags, **$10** to **$75**.
Diamond Set Gold Bar Pins, **$15** to **$50**.
Diamond Set Platinum Front Bar Pins, **$15** to **$150**.
Sterling silver and enamel double Compacts, **$10** to **$25**.
Many-colored enamel Puff or Trinket Box, **$6.50**.
Silver Pencils, **50c** to **$6**.
Gold-filled Sweater Set, three pins and lingeries, per set, **$3**.

Hess & Culbertson
Olive Street at Ninth
Southeast Corner

GIFTS THAT LAST



Queen Quality SHOES

Red Kid, Purple Kid, Beige Kid, Gray Kid	$10
White Kid, Black Satin, White Linen, Red, Green, Tan, Black Kid	$9 and $8



Cuban or French Heels

Superlative Style and Value

DESIGNED to meet the particular requirements of dress, "Queen Quality" shoes are made to satisfy your individual taste in style, with all the attributes of perfect comfort blended into their beauty of fit and finish. For shoes of exceptional quality and value, look for the name; it is stamped on every pair of genuine "Queen Quality" shoes.

Brandt's FOOTWEAR

617 St. Charles — 618 Washington

WURLITZER

REG. U. S. PAT. OFF.

The World's Largest Music House — *Stores From Coast to Coast*



Beginning Monday at 8:00 A. M. Prompt — *Ending Tuesday at 9:00 P. M.*

For the benefit of those who were unable to take advantage of these big offers, we have extended our

2-DAY PIANO SALE!

Monday and Tuesday Only

Sale positively closes Tuesday evening. Store will remain open until 9 o'clock each evening to accommodate those who cannot come during the day.

We are prepared for the biggest two days' business in our history. Never before have such piano values been offered. Every instrument in this sale is guaranteed to be in first-class operating condition and will give lasting satisfaction. They come from the finest of homes, having been accepted in exchange when new purchases were made.

The values are so great that we expect to sell them all before Tuesday evening. We urge you to come in and make your selection as soon as possible. You cannot possibly go wrong on your purchase of any one of these pianos, for you are protected by the name of Wurlitzer and a guarantee as strong as you could possibly write yourself.

Only the World's Greatest Music House Can Offer Such Piano Values as These!

PLAYERS

	Former Value.	Sale Price.
Kimball	$550.00	$195.00
Wurlitzer	850.00	426.00
Autopiano	600.00	265.00
Thiebes	750.00	345.00
Hardman	900.00	495.00
Apollo	850.00	398.00
Kingston	745.00	373.00
Mueller & Bach	650.00	279.00

UPRIGHTS

	Former Value.	Sale Price.
Arion	$275.00	$ 89.00
Huntington	350.00	125.00
Starr	350.00	75.00
Whitney	300.00	110.00
Steinbach & Dreher	450.00	145.00
Swick & Kelso	275.00	65.00
Wurlitzer	600.00	295.00

REPRODUCING

	Former Value.	Sale Price.
M. Shulz Co.	$1200.00	$ 795.00
Apollo	1500.00	1085.00
Estey	1450.00	965.00
Apollo	1750.00	1350.00
Wurlitzer Grand	2500.00	1550.00

GRANDS

	Former Value.	Sale Price.
Kingston	$750.00	$595.00
Ellwood	700.00	495.00
Francis Bacon	750.00	595.00
Apollo	950.00	785.00
Wurlitzer	975.00	750.00

Terms as Low as $2 A Week

1800 PLAYER ROLLS A two-day selling of 1800 new Player Rolls. Everyone clean and in fine playing condition. Good classic and popular numbers included. Values up to $2.00 offered Monday and Tuesday — special at **19c each 6 for $1.00**

PIANOS TO RENT At Greatly Reduced Prices UPRIGHTS $2.00 to $7.00 a month PLAYERS $6.00 to $12.00 a month GRANDS $7.00 to $18.00 a month Rent Allowed on Purchase

We will allow for your old Piano or Phonograph all that it is worth.

BRAND-NEW PLAYER PIANOS All that you could ask of a Player at any price. An up-to-the-minute instrument in every way, complete with all latest improved features — fully guaranteed; reduced Monday and Tuesday to **$315** F. O. B. Factory

If You Cannot Call—Phone Your Order—Main 5530—Central 693

1006 Olive Street **WURLITZER** Bet. 10th and 11th

REG. U.S. PAT. OFF.

PIANOS ORGANS HARPS MUSICAL INSTRUMENTS

STORE OPEN EVERY NIGHT

SUNDAY, MAY 27, 1923.

ER

Stores From Coast to Coast



Ending Tuesday at 9:00 P. M.

O!

LE!

Monday and Tuesday Only

Store will ing to ac- ng the day.

o great that we expect l before Tuesday eve- ou to come in and make soon as possible. You go wrong on your pur- ne of these pianos, for cted by the name of a guarantee as strong ossibly write yourself.

sic House as These!

RIGHTS

	Former Value.	Sale Price.
	$275.00	$ 89.00
	350.00	125.00
	350.00	75.00
	300.00	110.00
her	450.00	145.00
	275.00	65.00
	600.00	295.00

RANDS

	Former Value.	Sale Price.
	$750.00	$595.00
	700.00	495.00
	750.00	595.00
	950.00	785.00
	975.00	750.00

BRAND-NEW PLAYER PIANOS

All that you could ask of a Player at any price. An up-to-the-minute instrument in every way, complete with all latest improved features — fully guaranteed; reduced Monday and Tuesday to

$315

F. O. B. Factory

—Central 693

R

Bet. 10th and 11th

STRUMENTS

GHT

THE LIFE CUT OUT OF PRICES

More Customers Than We Can Wait On at Times.

CAPES—COATS SUITS—DRESSES

AS LOW AS **$5**

Newest, nobbiest, latest New York samples from leading world's best makers. Fine enough for a Vanderbilt.

Brand-new Silk, also brand-new Serge Dresses as low as $1.50; brand-new Voile Wash Dresses, 95c; Nurses' White Dresses, new, $1.95; Ladies' newest Knickers, $1.95; Girls' new Dresses, 75c; Boys' new Cassimere Suits, 95c, $1.45, $2.50; Ladies' new Serge Skirts, $1.45; Ladies' new Waists, 45c; Ladies' Fiber Silk Sweaters, $1.95; Ladies' new Wash Skirts, 95c; Ladies' new Silk Skirts, $2.45.

As many could not be waited on because of the rush we will continue

$1 DAY ALL WEEK

Ladies' Silk-lined used Suits, light and dark colors, $1; Ladies' used light and heavy coats, $1; damaged Men's Pants, 3 for $1; Boys' Pants, 45c; Ladies' used Wash Dresses, 4 for $1; Ladies' Wash Waists, 4 for 50c; Ladies', Boys', Girls' Raincoats, 25c, 50c, $1; Furs different styles $1; Men's Coats used, medium sizes, wool, $1; Soldiers' Pants and Coats, $1; Ladies' Wool Skirts, used, 50c; Wool or Silk Dresses; used, $1.

1012 N. GRAND AV.

Page and Grand Cars Stop at Door.
OPEN 7:30 A. M.—CLOSE AT 7:45 P. M.

Shop the Arcade Way

Graduation Special

$12 Richelieu Pearls While They Last

$6.00

Any girl-graduate will appreciate one of the 24-inch strings of beautiful Pearls with 14-karat white gold clasp. While they last, only $6.00



Robbins Jewelry Co.

Most Popular Jewelry Store in Saint Louis
3rd Floor Arcade Building Olive at 8th

A Soft, Loose, Permanent Wave Is a Positive Joy in Summer

I give you a perfect wave in absolute comfort in my "NESTLES" Wheel-about Chair, using the Lan-Oil Process. No kinks—but a soft, natural wave, with curled ends for bobbed hair.

Warts, Moles and Birthmarks removed. Try LUNT'S PROCESS for removing superfluous hair. Satisfactory results guaranteed.

Ritta B. Lunt's Beauty Shop

Olive 128—625 Arcade

Clothes of Character
Driemeyer Company Tailors

602-604-606 Arcade

GROUND GRIPPER SHOES



No. 1 shows a type of "foot prison" for abused feet. In No. 2, notice the roomy freedom of the "Ground Gripper" that follows the shape of the human foot.

Women— Here Is Rest for Tired Feet

No longer need you suffer with shoes that make you long for slipper time. Here are Ground Gripper Shoes made to give you comfort. Just the shoes for poor, abused feet that have been cramped and squeezed into shoes of outrageous shapes. Ground Grippers are made to conform with the natural lines of the foot. They allow your feet full freedom and give them a chance to free themselves of corns, bunions, callous places, overlapping toes and weak arches. Try Ground Grippers for real comfort.

Send This Ad for Booklet

J. J. Fontius & Sons GROUND GRIPPER BOOT SHOP

Mail Orders Promptly Filled

213 N. Eighth St., St. Louis—Ground Floor, Arcade Bldg.

GROUND GRIPPER SHOES

ARCADE BUSINESS ASSOCIATION

LEGION CHAPLAIN TO BECOME TABERNACLE BAPTIST PASTOR

Dr. J. F. Breem Will Begin Work at St. Louis Church on June 1.

The Rev. Dr. J. F. Breem of Troy, Mo., will become pastor of Tabernacle Baptist Church, Twelfth and Barton streets, June 1. He was a chaplain in the army during the World War and is now chaplain of an American Legion post at Troy.



Dr. J. F. Breem.

Tabernacle Baptist Church has been without a regular pastor for a year following resignation of Rev. Grover C. Swartz, necessitated by a nervous breakdown. The Rev. W. H. Barnes, retired, has acted as supply pastor.

The church was organized 22 years ago by Frank Martin at Ninth street and Russell avenue. Later the church removed to Seventh street and Shenandoah avenue, the present site having been occupied since 1912.

NEW AIRPLANE MOTOR SAID TO ELIMINATE DANGER OF FIRE

By the Associated Press.

PARIS, May 26.—Special interest attaches to the application to airplanes of a new motor employing heavy oils, in view of the recent tragic accident to the London airplane line, in which two Americans were killed, for it is said with such a motor there would be no danger of a plane catching fire.

One of the great French engineering firms is working on a new airplane in conjunction with one of the principal airplane constructors. The new plane will carry two 500-horsepower motors, built on exactly the same lines as the heavy oil engine which is proving so successful on automobiles. It is said that this airplane, besides its great additional safety, will be vastly more economical to operate. Some persons think that the new engine should result in an increase in air travel to an extent not hitherto contemplated.

Marriage Licenses Births Recorded Burial Permits

MARRIAGE LICENSES.

Carroll Hunter—Mamie Edwards.
Louis Bushek—Ida Goedeker.
Antonio Aiuti Harter—Mae Spradling.
Sylvester White—Helen M. Wells.
Michael P. Becker—Lillian Loida.
Rafael Sciullo—Mrs. Ella Mergare.
James Hearn—Mrs. Olga Marbe.
Elmer Earl Walker—Faye Hillibidal.
William L. Terry—Essie Hill.
Willard Niehoff—Catherine Bacher.
Joseph Seinberg—Josephine Bendt.
John Meissner—Elizabeth Rausch.
Bernard Lewis—Edna Frank.
Fred Luster—Ella Irvin.
Walter A. Singer, University City—Frieda Meier, University City.
William T. Bruce, St. Louis—Mrs. Anna Nick, Dayton, O.
Louis B. Tonkin, St. Louis—Ethel E. Addis, Parsons, Kan.
Fred W. Henley, Duquoin, Ill.—Theresa Keigley, Cutler, Ill.
Charley Ridley, St. Louis—Dorothy Robinson, Memphis, Tenn.
Cecil Lightfoot, Detroit, Mich.—Mertie Myers, Irondale, Mo.
Myron Richard Hansell, Alton—Fern Ellen Daubman, Alton.

BIRTHS RECORDED.

BOYS

J. and E. Marsikora, 4056 Lucky.
A. and D. Mizerany, 1208 Chouteau.
F. and M. Zoeller, 646 N. 8th.
F. and B. Fanara, 4340 Labadie.
A. and M. Oster, 3110 Marie.
M. and N. Garrett, 4059 Garfield.
H. and B. Thompson, Pacific, Mo.
A. and L. Walker, 2307 Eugenia.
A. and I. Hodge, 1215 S. 7th.
T. and B. McKeever, 1029 Chouteau.
J. and H. Metzger, 2518 Dodier.
H. and M. Pechick, 1315 Carr, twins.
T. J. and C. Kinlan, 3402 Commonwealth.
J. and V. Schiffman, 4700 Bruno.
J. L. and E. Cason, 1509 Glasgow.
C. J. and M. Hann, Ollivette, Mo.
P. and C. Chie, 560 Ashe.
T. W. and L. Sleyster, 3221 Byron Pl.
L. A. and M. Smith, 1138 S. King's highway.
C. and E. Rhodes, 2831 Howard.
V. and S. Postawka, 1867 Madison.
K. G. and L. Tepfer, 1329 Buck.

GIRLS.

S. and D. Moon, 1713 S. Second.
J. and R. Aichbich, 2601A Bernard.
D. and E. Oliver, 2708 Adams.
D. and L. Rhodes, 2831 Howard.
C. N. and R. Wise, 4110W Lee.
H. G. and F. Mahlman, 4607A Maffitt.
T. H. and K. Treaster, 3023 Hulbert.
T. and J. Treaster, 3047 Hartford.
I. and J. Schneider, Webster Groves, Mo.
R. and L. Lyons, 5606 N. Broadway.
W. and E. Russ, 1218 N. 6th.
W. and J. Pusateri, 1117 N. 19th.
C. and E. Mitchell, 1733A Franklin.
C. and A. Deaner, 1717 Papin.
H. and G. Kregel, 2918A Keokuk.
T. and M. O'Connor, 5014 Lens.
A. and G. Locon, 1115 N. 11th.
W. D. and L. Koch, 3852 Shenandoah.

BURIAL PERMITS.

Mary A. Jones, 67, De Tonty.
Edna La Fonta, 41, 2011½ Chestnut.
Mattie Gray, 34, 2707 Market.
Leseta Melber, 51, 1903 S. 7th.
Mamie Nix, 58, 5041½ Wells.
E. G. Winter, 80, 4331 Chippewa.
Louise Pollack, 62, 3536 Penrose pl.
J. Maraczi, 26, 4417 Neosho.
T. Greenwood, 69, 3134 Braemer place.
W. F. Mebe, 34, 2176 Iowa.
Mary J. Le Roi, 2, 4529 Swan.
E. C. Robbins, 80, 5951 Delmar.
Almira E. Clayton, 86, 5603 Maple.
R. M. Riddle, 64, 2901 Dodier.
J. Coll, 40, 5302 W. Pine place.
H. Cooper, 48, 2721 Wash.
Vena Branch, 19, 3115 Washington.
Rosa Tauber, 60, 3157 Kossuth.
Arthur D. Baignen, 73, 2214 N. 14th.
Mary Lynn, 1, 3038A Texas.
Mary E. McKee, 69, 3834A Windsor place.
Bernice Meyer, 6, 2023 Arsenal.
Louise Uniand, 43, 3428 N. 11th.
O. Kolege, 69, 1904 College.
Bridget M. Kelly, 68, 2419A Coleman.
Bridget McDowell, 78, 4417 Garfield.
Mary Bersch, 77, 2831 Dayton.
Anna L. Arneling, 77, 3626 Natural Bridge.
C. F. Zeis, 25, 4033 Easton.
F. T. Johnson, 43, 1037 S. 6th.
Jessie P. Holt, 26, 3719 Laclede.
C. H. Fifield, 52, 5178 Enright.
Mary A. Quigley, 70, 3805 Lindell.
Nettie Platzer, 71, 4660 Dahlia.
Henrietta J. Hinze, 19, 3829 S. Broadway.
Emily Pate, 68, 5443 Arsenal.
Agnes N. Brown, 83, 1717 Lafayette.
Della Brown, 34, 1439 N. 18th.
J. W. Dundas, 29, 4237 Aubert.
Rosa Krasen, 7, 1454 Sullivan.

Divorces Granted.

To Anna L. from Frederick W. Peters; indignities; $10 weekly allowed; maiden name, Moll, restored.

To Alma M. from Fred W. Zeno; indignities; $30 monthly allowed; maiden name, Fay, restored.

301 Births and 231 Deaths.

In the city last week 301 births and 231 deaths were recorded. Forty persons died of heart disease, 22 from Bright's disease, 20 from pneumonia, 17 of cancer, 16 from diseases of the arteries, 14 of tuberculosis and 2 from measles. There were 8 accidental deaths, 5 homicides, 2 suicides, and 2 deaths from other external violence.

C. E. Williams Shoe Co.

SIXTH STREET AND FRANKLIN AVENUE

Mail Orders Sent Prepaid

Ladies' Lisle Hose, Black, White and Brown. 50c

The Only Downtown Exclusive Shoe Store That Gives Eagle Stamps

DOUBLE EAGLE STAMPS

All Day Every Monday

Ladies' Silk Hose, Lisle Top, all Colors, $1.00

"LADIES' SLENDER ARCH FITTER SHOES"

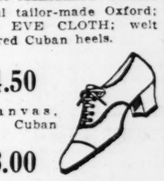
COMBINE BEAUTY, STYLE AND PERFECT FIT

Made over specially constructed combination lasts, two widths wider in the ball than in the heel and instep, giving that snug and close fit around the ankle, so much desired.



Steel Arch

EVERY SIZE FROM 2½ TO 12
EVERY WIDTH FROM AAAA TO EEE



Steel Arch

Price Black Kid $7.00

Each pair is made with a steel arch-supporting shank, guaranteed not to break down (or a new pair free in exchange); military heels and rubber top lifts.

These Shoes Are Carried in
Brown Glazed Kid Oxfords — Black Glazed Kid Oxfords
Black Glazed Kid Cross-Straps

Price Brown Kid $8.00

"EVERY MONDAY IS COMFORT SHOE DAY"

For ladies who demand style and comfort in their Footwear.

"Ladies' Nurse Oxfords" — TIP OR PLAIN TOES

Steel Arch Support

These Nurse Oxfords are the last word in comfort and foot ease, black vici kid, with turned soles and low rubber heels. All sizes. Special Price... $3.00

"Ladies' 2-Strap Pumps" — For Home or Street Wear

Steel Arch Support

Genuine black vici kid, hand-turned soles and rubber heels; last word in comfort and style. Widths A to E. Special Value... $3.00

"Semi-Dress Oxfords" — CUSHION INSOLES

Steel Arch Support

Black vici kid, hand-turned soles, short vamps, Cuban rubber heels, the most comfortable dress Oxford to be had. Widths B to E. Extra quality ... $3.50

"Ladies' Slippers" — FOR HOME WEAR

Rubber Heels

Ladies' all-black kid one-strap Slippers, heavy hand-turned soles that will give extra wear and solid comfort. Special Value..... $2.00

"Ladies' Seamless Oxfords" — CUSHION INSOLES

Sizes 3 to 9

Cut entirely from one piece of leather. "No Seams" to bind the feet; glove kid, hand-turned soles, rubber heels; stylish, comfortable; widths C to E. Special Value..... $3.00

"Ladies' Nullifiers" — HAND-TURNED SOLES

Black kid, plain toe Nullifiers, turn flexible soles and rubber heels. Sizes 4 to 9. SALE PRICE, $2.00

"Ladies' White Pumps" — LOUIS OR CUBAN HEELS

Beautiful snow-white EVE CLOTH one and two strap Pumps; covered heels and welt soles. Extra Quality, $4.50. White canvas, leather Cuban heels.

"White Nurse Oxfords" — COOL AND COMFORTABLE

Ladies' snow-white canvas Oxfords, with hand-turn soles, cushion innersoles and white rubber heels. Ideal for Summer wear. All sizes. Our Price ... $3.00

"Ladies' White Oxfords" — CUBAN OR MILITARY HEELS

A beautiful tailor-made Oxford; extra fine EVE CLOTH; welt soles, covered Cuban heels. Special Value... $4.50. White canvas, leather Cuban heels. Our Special.. $3.00



ALTA-DENA
University City

OF COURSE

ALTA-DENA

Will be exclusive—distinctive.
Exclusive because it will be a residential home-section only.
Distinctive because of its artistic environments and beautiful landscape effects.
Essentially it will be a home place for the man of moderate means, yet it will possess the refined artistry usually associated with a millionaire colony.
Beautiful home-sites as low as $2,200 on convenient terms.

'TIS THE SPOT OF YOUR DREAMS

E. DAVIS
REALTY COMPANIES
816 OLIVE STREET
Olive 7930 Central 3417

Sign name and address in white space above and send advertisement to us and we will mail you descriptive plat and further information.

Sterns
309 WASHINGTON AVE.

Clean Sweep

Coats - Capes - Suits

In This Sale You Will Find

Poiret Twill Suits—Camelaire Sport Suits—Tricotine Suits—Three Piece Costume Suits—Side Tie Suits—Box and Novelty Suits—Roshanara Silk Capes—Vyldine Capes—Bolivia Capes — Velour Capes — Side Drape Coats — Poiret Coats—Velvette Coats — Suedine Coats — Embroidered Wraps—Tailored Wraps — Normandy Wraps — Saltonia Wraps — Sport Coats — Silk Coats — Silk Wraps, Etc.





More Than 1200 Garments ! !
More Than 200 Distinct Styles!

Garments Made to Sell Up to $75

$10 $15 $25

$5, $6, $7, $8, $9 and $10

SKIRTS

Side Plaits, Box Plaits, Knife Plaits, Prunellas—Crepe and Sport Cloths $3.95

$5 Up to $7.50

Children's Capes

$2.98

Sizes 2 to 6. All new Spring styles and colors. Every Cape full lined.

$10 to $15 SILK

DRESSES

New Styles, New Colors, Choice, $4.95



$19.50 to $25 DRESSES

New silk Dresses, never shown before. Canton crepes, Persians, Sport and street styles. Beautiful assortment.... $9.85

Up to $4.95 Wool Slipover

Sweaters

$1.00

Gray, Tan, Copen, Green, Red, Brown, Etc.

Ratine & Crepe Sport Dresses

$15 Values ... $6.95

$5 to $10 Gingham

DRESSES

All Colors ... $3.50

STERN'S, 509 WASHINGTON AV.

Superfluous HAIR

Removed permanently and painlessly from face, arms and limbs. No depilatories or electric needles used.

BROWS ARCHED

Lucille-Francis Method

322 Frisco Bldg.
OFFICES IN PRINCIPAL CITIES

Do Away with Your Old-fashioned **TRUSS**

Have your RUPTURE CURED. No operation—no pain, no lost time. REFERENCES, St. Louis, Mo.: Mr. Max Fendler, 215 Union. Miss Mary Glassner, 931 Wilmington. Mr. Ed. Schmale, 2725A Arsenal. Mr. Jac. Faudi, 125 Sidney. Mr. W. M. Sachtleben, New Minden, Ill. Mr. Elmer Zinc, Mascoutah, Ill., R. 3. Mr. Jake H. Waldman, Red Bud, Ill. Mr. E. Hornberger, Perryville, Mo., and thousands more. Call or Write. Examination FREE. Cure Guaranteed. Hours: 10-1; Saturdays, 4-6 P. M. THE HERNIATONE CO., Room 1, 301 Pine St., St. Louis, Mo.

WHAT'S COMING SUNDAY?

Most likely the very thing you have been wishing for, longing for, seeking for!

Who knows?

Better SEE for YOURSELF in the BIG

Real Estate AND Wants Directory WITH SUNDAY'S POST-DISPATCH

The Perfect Market Place

Released From Hospital.

Harold Kuntze, 39 years old, of 1582 Sidney street, who was taken to the city hospital last Monday, has been released. He said his wife had requested that he be taken to the hospital for a rest, and that he was placed in the observation ward through a misunderstanding.

STOP! Headache and Eyestrain!



Clear-Sight Glasses Will Do It!

Frames like cut, fitted with deep curve or torie lenses, best quality, for reading or distance. $7.50 value. This week..... $3.50

No Charge for Consultation. See Our Dr. W. A. Rauth

Dr. Walter A. Rauth Optometrist-Optician, in Charge of Optical Department.

Rémoh Jewelry Co. S. W. Cor. 6th & Washington

Annual **White** Sale



Features for Decoration Day Wear

Sandals & Sport Oxfords

$7.50 QUALITY

$5.85

White Kid Sandals, green or red trimmed
White Elk Sandals
White Elk Sport Oxfords—black trimmed
Fine White Linen One-Straps
Patent Leather Trimmed Sport Straps
White Kid Trimmed Sport Straps
Allover White Kid Dress Slippers

These charming styles are all new—the values are most unusual—so good, in fact, that it is wise to purchase now for the entire season. See the display of beautiful white styles in our windows.

Dozens of patterns with Spanish, high Louis, Cuban or low, flat heels. Sizes range from 2½ to 8, widths AA to C.

Main Floor

SHOEMART
"The Place to Buy Shoes"
711 WASHINGTON AVE.
711—Between Seventh and Eighth—711



Keeps Children's Hair Beautiful

Proper shampooing is what makes children's hair beautiful. It brings out all the real life and lustre, the natural wave and color, and makes it soft, fresh and luxuriant.

Children's hair simply needs frequent and regular washing to keep it beautiful, but fine young hair and tender scalps cannot stand the harsh effect of ordinary soap. The free alkali in ordinary soap soon dries the scalp, makes the hair brittle and ruins it. This is why millions of discriminating mothers, everywhere, use Mulsified Cocoanut Oil Shampoo.

This clear, pure, and entirely greaseless product cannot possibly injure, and does not dry the scalp or make the hair brittle, no matter how often you use it.

Two or three teaspoonfuls of Mulsified will cleanse the hair and scalp thoroughly. Simply moisten the hair with water and rub it in. It makes an abundance of rich, creamy lather, which rinses out easily, removing every particle of dust, dirt, dandruff and excess oil. The hair dries quickly and evenly, and has the appearance of being much thicker and heavier than it really is. It leaves the scalp soft and the hair fine and silky, bright, fresh-looking and fluffy, wavy, and easy to manage.

You can get Mulsified Cocoanut Oil Shampoo at any drug store. It is inexpensive and a four ounce bottle lasts for months.



Mulsified
REG. U.S. PAT. OFF.
Cocoanut Oil Shampoo

HYDE CONSIDERS ENDING CONVENTION ON CONSTITUTION

Governor Says He Will Make Known His Decision in the Matter Within the Next Week.

By the Jefferson City Correspondent of the Post-Dispatch.

JEFFERSON CITY, May 26.—Gov. Hyde, ax in hand, is wavering as to whether he should chop down the constitutional convention or allow it to fulfill the mission for which it was organized, and offer to the people a set of comprehensive amendments to the convention of 1875 designed to bring that document up to modern requirements. The Governor told the Post-Dispatch correspondent he will make his decision within the week.

The recent Legislature, it is recalled, adopted a resolution by Senator Casey of Kansas City, submitting to the people at the next general election, or at a special election before that, as the Governor may determine, a proposal to withdraw from the people the right to institute a constitutional convention by initiative and restrict to the Legislature the power to convene such a body.

Purpose of Proposal.

The Casey proposal would repeal that section of the Constitution under which the present convention was called. Attorneys differ as to whether the adoption of this amendment would abolish the present convention, but the preponderance of opinion among lawyers who have advised State officials on the question is that it would end the convention.

Whether it would do so technically, however, there is little disagreement that adoption of the Casey idea would terminate the usefulness of the convention. For even if it tried to go on with its work, which is doubted, such treatment at the hands of the Governor and voters manifestly would take the heart out of those who have carried the burden of driving the revision on toward its consummation.

Those favoring revision of the Constitution, who have watched closely the work of this convention, incline to the belief in most instances that much of what has been done has merit and should be submitted to the people. Much of the structure of the present Constitution is being preserved, but important changes are recommended in nearly every article of the document.

Probable Result of Vote.

If Gov. Hyde were to elect to throw the convention into the ring to be fought over at the present time, as he contemplates doing, the voters would not get a fair idea of what has been done or what probably will be done should the convention stay at its task until it is completed. The only thing before the people will be, "Shall the Casey amendment be adopted or rejected?" No organized fight to explain the work of the convention would be made, and the odds are overwhelming that the populace would turn its collective thumbs down. The history of initiative and referendum fights in this State has been that on all of those propositions for which no vigorous educational campaign is waged, the rural sections not realizing what they are about vote no.

Why the Governor should even consider submitting the Casey amendment at this time is not clearly known, for the convention, though slow and ponderous, is lumbering ahead. The bipartisan makeup of the body has prevented any cohesive movement among delegates on a large scale, so instead of enactments with machine-like precision as in deliberative bodies where caucus rule prevails the convention has witnessed the flailing about of 83 individuals, each a free lance. While possibly better for the State this process has taken longer.

The Governor from the first has not been an ardent adherent of the convention or its work. The body seated F. C. Sasse of Brunswick, as a delegate, over privately expressed objections of the Governor and his friends. Then in organizing the convention and selecting its officers and employes no especial deference was paid to the wishes of the Republican State organization.

Hyde for Short Ballot.

Hyde is a devotee of what is known as the "short ballot," under which the Governor and Lieutenant-Governor would be elected, and the Governor would appoint the other State officials. That idea was roundly hammered in the convention. Whether these things stick in the gubernatorial memory is not known, of course.

Hyde has promised members of the American Legion to call a special election in the near future for the submission of a proposal to issue $4,500,000 of State bonds with which to finish payment of the soldier bonus, the previous issue of $15,000,000 having been insufficient. He is undecided whether to submit the Casey amendment at the same time. He said that he will consult with leaders of the convention as to whether they think the body will accomplish anything, and then make his own decision.

In the meantime the Governor has failed to select anyone to fill four vacancies existing in the membership by death and resignation which under the Constitution, he is bound to fill by appointment.

LEHMAN'S SUPER-VALUE FOR MONDAY AND TUESDAY

No Charge —*for the Bench, Cabinet and 25 latest Player Rolls.*



You'll Not Find Its Equal Anywhere Else in Town at the Price

Handsome Rembrandt Player-Piano

With Complete Outfit

FREE

Beautiful Lamp
Bench to Match
Music Roll Cabinet
25 Latest Player Rolls

for Only **$275.00** While They Last

NOTHING DOWN

Ask About Our 30-Day Free Trial

YOU'LL be surprised at this wonderful value—full 88-note guaranteed player action in a high-grade, brand-new Piano that would sell in many stores at up to $600. Remember, we trade in your old Piano or Phonograph at liberal allowance as down payment—you need to pay nothing for 30 days—then only the lowest terms ever offered.

$2.50 Per Week

Don't Buy Any Player Before You See The Rembrandt

Lehman Piano Co.

(*Lehman Corner*) 1101 Olive St.

Open Monday to 9 P. M.

LET YOUR BOY OR GIRL

MARK Their Graduating Time WITH YOUR GIFT of a

FOUNTAIN PEN

EVERY PEN WARRANTED 14 k. Solid Gold



"AT" *Judge & Dolph's*

OR A MONOGRAMED **PENCIL**

YOUR NAME ENGRAVED FREE ON ALL PENS

A Most Appropriate and Lasting **GIFT**

School graduation is one of the happiest moments in life for the student, and a time when parents are justly proud of their sons and daughters.

It is only natural that the occasion should be one of happiness and gift giving.

FOR THE YOUNG MAN STUDENT.—A short-length Pen or Pencil, with patent pocket clip, that can be used either for business or continuing his studies. Like his diploma, his Pen and Pencil will be a part of his equipment for future years.

FOR THE YOUNG LADY STUDENT.—A short-length Pen or Pencil, with ring tip or chatelaine ring, is always in vogue. Convenient and fashionable at all times, and especially so when worn on a silk neck ribbon, this gift is without parallel.

Our Special Pen offering for this week is a well-made, durable, self-filling, 14-k. Gold Pen, ordinarily retailing for twice the price—

98c

We also have a limited number of high-grade Pens in various designs—though not a great quantity of any one design—both long and short models—

$1.69, $1.49 and $1.19

EXTRA VALUE (above) 7-inch RED BARREL Black Trim. Reg. $2.75 Value Monday Sale. **$1.89**

$2.75 Ink Pencils Monday for **$1.49**

$1.00 ALLOWED For your old and on purchase of any new

Waterman, Swan, Parker, Sheaffer PENS

Names Engraved 14-Karat Gold FREE!



Add the "Personal Touch" to Your GIFT PENS. Think how much it will add to the recipient's pleasure to find HIS or HER NAME engraved on the GIFT PEN. No Extra Charge. All Engraving is done on

ENGRAVOGRAPH This machine is one of the most marvelous creations of mechanical genius. Engraves in 14-karat gold—on Pens—Pencils—Brush Handles, etc.

FIRST IN ST. LOUIS! SEE THIS MACHINE In operation in our Olive Store Window. 515 OLIVE

$1.50 Combination PEN AND PENCIL BOXES 89c

JUDGE & DOLPH'S "Cost-less" DRUG STORES 515 Olive 7th-Locust

514 WASHINGTON—DE BOLIVAR-KINGSBURY (Winter Garden)

VENUS LEADS For Sharp Point Pencils 2 for 25c

Buettner's

You'll Find This a Pleasant Place in Which to Shop for Any Sort of House Furnishings

Stocks are complete in every line — prices always reasonable—and our salesmen are trained to give cheerful, courteous service to all.

See Our Special 3-Room Outfit at $375.00



Complete With Mattress

This Day-Bed Outfit, $26.75

Complete with tufted cotton Mattress and covered with pretty cretonne with full flounce. Bed has paneled cane ends and is in rich walnut finish.

SHOWING A WONDERFULLY COMPLETE LINE OF REFRIGERATORS

Special—In the Rug Dept.

FOR ONE WEEK ONLY

Large 9x12-Ft. Axminster Rugs

Made of the finest yarn, in latest colorings and patterns. Extra special value for one week, at..... **$41.75**

9x12-Ft. Seamless Velvet Rugs

In various desirable patterns and colorings, also specially priced for this one week only at..... **$29.75**

FELTEX FLOOR CLOTH—for this week only per square yard..... 55c

9x12-ft. ARMSTRONG LINOLEUM RUGS—for this week only..... $18.75

OVAL RAG RUGS—Have many uses. The 18x36-inch size, this week at..... $1.25

Investigate Our Reasonable Terms



We Show a Complete Line of Quick Meal, Buck's and Favorite Stoves and Ranges

BUCK'S GAS RANGE $36.50

This wonderful Buck's Gas Range has a full-size oven, four large burners and a sanitary base.

It is absolutely guaranteed to give satisfaction.

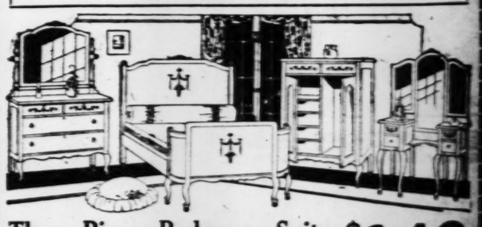
We Allow for Your Old Stove



Beautiful Dining-Room Suite $148

In the Italian Renaissance period. Eight pieces, including buffet, extension table, five side and one armchair. American walnut finish.

WE GUARANTEE EVERY STATEMENT MADE IN OUR ADVERTISEMENTS.



Three-Piece Bedroom Suite $148

This wonderful Bedroom Suite, substantially constructed and finished a rich American walnut. Suite includes bow-end bed, large dresser and roomy chifforobe. SPECIAL VALUE.

Vanity Dresser Shown Is Priced Extra, $49.75, If Desired.

Easy Payment Terms Arranged on Any Purchase

Buettner's

N. W. Corner Washington Av. at Ninth St.

Monday—Tomorrow We Begin Our

3d Birthday Sale

BARGAIN BASEMENT

100,000 4-page circulars tell the story of this interesting sale—all departments take part.

Come Monday and Economize

Nugents

The Store for All the People

Buys Quart of Oil; Steals $20.

After having a quart of oil put in his automobile at 3:40 a. m. yesterday, a man held up Paul Dietz of 1564 California avenue, clerk at the filling station at 1100 South Grand boulevard, and escaped with $20.

The People's Motorbus Company St. Louis

announces the inauguration of

Double-Deck Bus Service

on its Route No. 1

Washington Avenue, Spring Avenue and Delmar Boulevard

Between Eads Bridge and University City
(Adelaide Ave.)

On Tuesday morning, May 29th, at frequent intervals throughout the day and evening.

First bus leaves University City 6 A. M.; last bus leaves Eads Bridge 12 midnight.

FARE TEN CENTS. A SEAT FOR EVERY PASSENGER

TRAIL BLAZER WHITE FOOTWEAR



The Trail Blazer is a well styled Health Shoe.

It is the women's own Shoe—designed by the Women's Foundation for Health.

The flexible shank and combination last—special features of comfort and support—have been retained in footwear which is stylish in appearance.

The white canvas Pump and Oxford illustrated are both priced at $9.50.

Special Hosiery Selling

Plain white silk Stockings of excellent material and service. Lisle soles and garter tops. $2 value, **$1.65.**

Swope Shoe Co. OLIVE AT 10TH ST.

Trail Blazer Catalogue Sent on Request.

Every Day Is Bargain Day!

WALL PAPER

The latest patterns in quality papers, fresh from the mills. Bedroom papers, living room, dining room, hall and kitchen patterns.

1c PER ROLL TO 35c

These include the best papers—no higher prices. Samples shown on big display boards with prices plainly marked. Take your time and make your selection without assistance, if you prefer.

"The Great Daylight Wall Paper Market"

WEBSTER STORES CO.

809 and 811 North 7th Street — Between Morgan and Franklin

Guarantee *If not perfectly satisfied with your purchase, return the paper. We will refund your money without question.*

MEXICAN WAR VETERANS TELL EXPERIENCES

Seven Survivors of Conflict in Illinois—Anniversary of Peace to Be Observed Wednesday.

The seventy-fifth anniversary of the close of the Mexican War in 1848, to be observed next Wednesday at Springfield, Ill., finds but seven of the veterans of that conflict living in Illinois, according to a survey by the Associated Press. All of these veterans are more than 90 years old.

The oldest of the seven is John Wedig, 98 years old, who lives on a farm on the outskirts of Granite City. His grandson, Dr. James Wedig, head of the Wedig Hospital at Granite City, says he will be unable to attend the reunion because of infirmities. He is unable to converse with any save members of his family to whom he has related at various times his experiences as private in the First Dragoons, Company B, in the Mexican War.

After coming from Hanover, Germany, in January, 1845, at the age of 21, Wedig worked his way out to St. Louis. Here he enlisted when the Mexican War broke out. The First Dragoons went to Santa Fe with little or no training.

Fought With Clubs.

Then followed battles, marches and hardships in the deserts and swamps of Mexico. Wedig said that the men of his company frequently fought the enemy with clubs. A squad was detailed for the work of cutting clubs from trees after each skirmish.

At least one-third of the men became ill from drinking from swamp streams and stagnant pools, he said. Many died from wounds as scarcely any medical attention was to be had, and undernourishment caused men to fall along the line of march.

At the battle of Santa Cruz, Wedig was wounded in the shoulder, but this did not prevent him from making his way to Portland, Ore., after the close of the war, and then to California in the gold rush, where he acquired a small fortune in three years. He returned to St. Louis and beginning in a $6-a-month job worked his way up in the commission business. In 1852 he married Libertha Beck of St. Louis, a native of Germany, and later he retired to a wooded tract near Granite City.

In the succeeding years he and his wife cleared land and today he owns five farms of 80 acres each in the vicinity. His wife died in 1920. No children were born to the Wedigs but they adopted 10 orphans and established the Mary Wedig Hospital in Granite City.

Wedig is a Republican and served two terms in the Illinois Legislature. He also has served as Constable, Tax Collector and School Director. His first vote was cast for President Polk.

Four Tell Experiences.

After Wedig, in point of age, comes Calvin R. Thompson, 97, who was a private in Company A, Second Indiana Infantry. He resides near Smithshire, Ill., on rural route No. 2. The others are in the following order:

John A. Read, 96, Perry, Ill. He was a private in Companies D and K, Fourteenth United States Infantry.

Jason Green, 94, Garrett, Ill., a private in Company E, Fifth Indiana Infantry.

William Corbin, 94, Sullivan, Ill., private in Company G, First Illinois Foot Volunteers.

Jesse Stonecipher, 92, living near Xenia, Ill., on rural route No. 3, a private in Company B, Fifth Tennessee Infantry.

William Curran of Quincy road, Riverside, Ill., a recruit in the Ninth United States Infantry.

Some of these old veterans have given to the Associated Press brief sketches of their war experiences.

One tells of his trip by flatboat down the river and by sailboat to Vera Cruz on his way to join the American forces in Mexico. Another says he was discharged with yellow fever. While a guest in a St. Louis hotel, he was robbed of all his belongings, even his discharge papers, which would have entitled him to 160 acres of Government land. Another says he was tied up by his thumbs for 30 minutes for punishment, and of the battle in which old Santa Anna, the Mexican General, lost his wooden leg.

Discharged at 16 Years.

The youngest at the time of his discharge was William Curran. He was in the war eight months and was only 15 years old when discharged. Without a wound, he declares, he went through the following engagements: Cerro Gordo, the Heights of Atalaya, the Castle of Haya, Puebla de los Angeles, San Augustine, Contrerus, Churnpusca, Chapultepec, Moline Del Roy and San Cosine.

"After the close of the Mexican war," wrote Curran, "I was seized with yellow fever and spent six weeks in the hospital at Vera Cruz, and from there was sent to New Orleans, where we were issued new clothing and shipped on a steam boat to Jefferson Barracks, and there discharged. After being discharged I felt rather weak, owing to the results of the fever, and went to what seemed to a hotel in St. Louis to rest a while. I was robbed at this hotel during the night of everything I possessed.

"I then went back to Jefferson Barracks to present the case to the commanding officer, but he said he could do nothing, so I went to the hotel and borrowed $15 to take me home. I was able to get as far as Chicago with the money, that day being occasion of breaking ground for the first railway entering Chicago. I then engaged in my old trade of seaman on the Great Lakes.

"I finally made my way to Syracuse, N. Y., in the fall of that year, and since I had lost my papers entitling me to 160 acres of land when I was robbed at the hotel in St. Louis, I presented the case to a lawyer in Syracuse, who said he would try to get it back for me, but it was never done."

John A. Read left a carpenter apprenticeship to join the army. In February, 1847, he enlisted in Company K, Fourteenth Infantry, under Capt. James Blackburn of Kentucky. He relates that his company arrived

Continued on Next Page

LOWEST PRICES. FULL PINT SIZE CAN

WHIZ METAL POLISH

Manufactured by R. M. Hollingshead Co.

Salesmen, Real Chance to Make Big Money as Side Line

ATTRACTIVE PROPOSITION FOR DEALERS

IRVING SALES CORPORATION, 1126 St. Charles

NOTICE TO CADILLAC OWNERS

All Departments will be Closed Memorial Day, May 30th, 1923

Cadillac Automobile Company OF ST. LOUIS

J. James MacGregor, President



De-Luxe Outfit $575

Choice of 3 Rooms

Exactly as Illustrated!

JUNE BRIDES! Don't Fail to See This Outfit

Here on our Fourth Floor is assembled in separate rooms for your inspection the finest complete Three-Room Outfit in St. Louis. Rugs, Pictures, Stoves, Linoleums, Kitchen Cabinets, etc., are included together with the most beautiful, substantial and finely finished furniture obtainable.



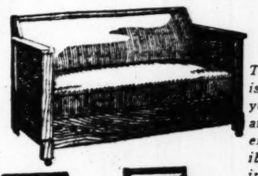
All styles and sizes of Buck's Stoves and Ranges

Buck's Cabinet Style Gas Stove

Beautiful, sanitary, porcelain enameled Range. All parts operated from the front—accessible—easily cleaned. Most economical of gas and will last for years and years. The Stove illustrated herewith is priced at

$36.50

Pay by Week or Month



Daveno Suite

This beautiful Davenette Suite is a most desirable addition to your living room. It consists of an armchair, arm rocker and davenette that is instantly convertible into full-size bed. Durable imitation leather upholstery.



$42.50

Easy Terms

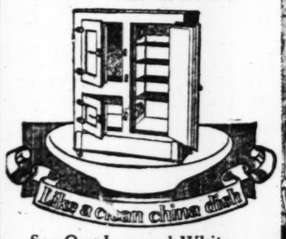


Special Lloyd's Loom

Baby Carriage

Large, adjustable hood. Extremely comfortable springs; rubber-tired wheels. A wonderful value at **$16.50**

PAY BY WEEK OR MONTH



See Our Leonard White

Enamel Side-Icer Refrigerator

$24.75

Special Leonard Seamless Porcelain Lined, $39.50
Special Top-Icer, $8.75
Pay By Week or Month



10-Pc. American Walnut Dining Suite

Suite consists of 60-inch buffet, round or square table, china closet, sewing table, one armchair and 6 side chairs to match; beautifully upholstered in brown or blue leather or tapestry..... **$149.50**

EASY TERMS

H. J. GOEBBELS, PRESIDENT; B. M. CORNWALL, VICE PRESIDENT; R. B. CORNWALL, SECRETARY; L. D. GOEBBELS, TREASURER

ST. LOUIS HOUSE FURNISHING CO

902-4 FRANKLIN AVE

SECOND DOOR FROM CORNER

ALL GOODS MARKED IN PLAIN FIGURES

GIFTS FOR GRADUATION

Murphy's Fine Leather Goods

Gold Mounted Leather Bill Folds ..... $3.50 to $5.00	Fitted Suit Cases, $10.00 to $150.00
Music Folds .... $1.25 to $12.00	Fitted Bags .... $7.50 to $85.00
Silk Handbags .. $1.00 to $15.00	Oxford Traveling Bags, $2.00 to $90.00
Icy Hot Guaranteed Bottles, $1.50 to $10.00	Suit Cases ..... $1.50 to $75.00
Canteen Boxes .. $1.95 to $25.00	Dress Trunks .... $5.00 to $50.00

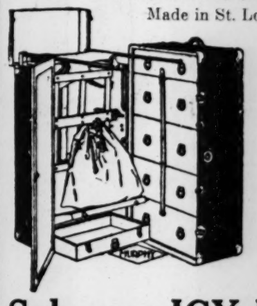
Lawyer Brief Cases and Portfolios. $1.75 to $40.00

25 to 33⅓ off salesmen samples Traveling Bags and Suit Cases.

Murphy's Wardrobe Trunks

At $25, $37.50, $42.50, $49.50, $65, $75 and $150

Made in St. Louis and Have No Equal



Our $47.50 full-size fiber Wardrobe Trunk; open top; shoe box, laundry bag; locking device on drawers; ironing-board and iron holder; a beauty. Special,

$37.50

Sale on ICY-HOT Bottles

Genuine Vacuum Bottles made in U. S. A. Every bottle guaranteed to keep liquids hot for 48 hours or cold for 3 days. Just the thing for outings, fishing, or for men or women who carry their lunch.

Regular $3.50 Lunch Kits, with bottles, sale.... $1.95
Regular $4.25 Quart-size nickel bottles, sale.. $2.95
Regular $3.50 Quart-size bottles, sale $1.95
Regular $2.00 Pint-size bottles, sale $1.00



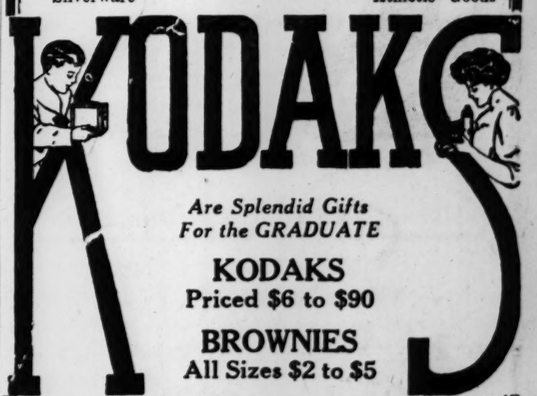
Regular $7.50, $8.00 and $9.00 Carafe; choice Monday $5.00

P. C. MURPHY TRUNK CO.

707—Washington Av.—707

White Ivory Silverware — **Hyatt's** — Cutlery Athletic Goods

KODAKS



Are Splendid Gifts For the GRADUATE

KODAKS Priced $6 to $90

BROWNIES All Sizes $2 to $5

Take a KODAK With You

KODAK PICTURES of Your VACATION Tell the Story

Bring Us Your FILMS

For BETTER Developing and Printing

Films left before 10 A. M. ready by 5 P. M. SAME DAY. Films developed any size roll. **10c**

FOUNTAIN PENS

Waterman's Sheaffer, Parker or Dunn—a Pen to fit every hand—are ideal gifts. Priced up from... **$2.50**

HYATT'S Special Self-Filling Pen 98c

EVERSHARP PENCILS—all styles..... 50c to $35

Mail Orders Promptly Filled

Hyatt's

417 N. Broadway

Thru to 510 St. Charles

The POST-DISPATCH is the only St. Louis evening newspaper giving Associated Press news service.

Just 25c a Day

Sends It Home Monday—This Genuine New

VICTROLA

After a First Payment of

Only $1 Down



New Model Victrola 80 Only $100

The most remarkable terms ever offered in all the history of Talking Machine Merchandising

Monday Only

Think of it! This magnificent Victrola sent home immediately for the small sum of only 25c a day! The identical instrument that has proven the sensation of Talking Machine Values everywhere. Combining every exclusive Victor feature in a cabinet of rare beauty.

Remember, These Terms Apply Only to Monday

As the number is limited—if you want to be one of the lucky ones—YOU WILL HAVE TO HURRY.

More of those beautiful Mahogany Cabinet Phonographs —play all records—reduced. $63

Widener's
1008 Olive St.

They're Here!
GENUINE
PALM BEACH SUITS
$11



Mail Orders Filled

Palm Beach THE GENUINE CLOTH MFD. AND TRADE MARK OWNED BY GOODALL WORSTED CO.

For years, well-dressed young men and men have recognized this store as **St. Louis Headquarters for Hot Weather Suits** and have looked forward to the announcement of our newest styles with interest. **And now our 1923 Stock is here!** Beautiful garments made of the genuine Palm Beach cloth in the new dark and light patterns that are certain to be popular this season. Stripes, checks, mixtures and solid colors. New sport, Norfolk and single or double breasted models. Beautifully tailored and faultlessly finished. Come in all sizes from 32 to 50 chest, including slims, stubs, stouts and regulars $11

Hot-Weather Suits of Panama cloth, mohairs and iridescents. In Our Basement $8

Hot-Weather Suits of rich, silky mohairs and excellent tropical worsteds. $15

Hot-Weather Suits of superb tropical worsteds and splendid gabardines. $20

WEIL
CLOTHING COMPANY
N. W. Cor. 8th and Washington

MAN BLAMES PRICE OF DRINKS FOR SHORTAGE IN ACCOUNTS

Salesman, Accused of $1207 Embezzlement, Admits He Treated Customers.

The cost of keeping customers in a buying mood at 75 cents a drink is the reason given by Louis Morrison, 44 years old, of 2928 Dickson street, arrested on a charge of embezzlement yesterday, for the discrepancy in his accounts at the Swissman Paper and Woodenware Co., 1011-13 North Eleventh street, where he was employed until May 15 as a salesman and collector.

Morrison was arrested on complaint of Adolph Smissman, president of the company, who told police that an audit of the company's books disclosed a shortage of $1207.65 in Morrison's accounts. Morrison, in a statement at Police Headquarters yesterday afternoon, admitted a shortage, but insisted that the amount did not exceed $450. He held out part of the money he collected each week, he said, and kept a record. If given an opportunity he said he would produce this to disprove Smissman's figures.

Morrison, who is 44 years old, said he came to St. Louis in 1903 and was employed as a grocery salesman for local wholesalers until two years ago when he went to work for Smissman. The latter, he said, allowed him a dollar a day for expenses and a 5 per cent commission on his sales. His commission averaged $25 weekly. "I began 'setting them up' to my customers in order to get business," said Morrison. "At 75 cents a drink I was soon spending more than I made for entertainment alone. Smissman knew my failing, but never said anything until I got sick and quit May 15. I turned over my accounts and Smissman found out I was short."

Morrison is a widower and has a daughter 17 years old. A warrant charging embezzlement was issued against him yesterday.

PLAN TO MAKE ACCESS TO RECORDS MORE FORMAL

If the Public Buildings Committee and the County Offices Committee of the Madison County Board of Supervisors have their way, getting at the county records is going to be a ceremony. The two committees at the June meeting of the board will offer a resolution instructing county officers to permit inspection of records only upon formal application and under the scrutiny of an official.

For years lawyers, abstractors, newspaper reporters and the public at large have had access to the records without formality, and, although no record has ever been lost or stolen, the committeemen think that such a thing might happen and they are not going to take any chances.

To prevent the use of master keys which have been given out somewhat indiscriminately, it is planned that new locks be placed on all courthouse doors and new keys given to officials and to nobody else. An inventory is being made of all county property and the officials will be requested to sign the lists as an additional precaution against loss of anything.

St. Louisans Head Drummers.

By the Associated Press.

POPLAR BLUFF, Mo., May 26.—The Southeast Missouri Drummers' Association closed its twenty-seventh annual convention this afternoon after deciding on Sikeston as next year's meeting place. E. M. McGuigan was chosen president and William Cox, secretary. Both are from St. Louis.

Fall on Picket Fence Fatal.

John Stewart, 60 years old, of 3129 Easton avenue, a tuck pointer, died at City Hospital Friday from internal injuries suffered two hours previously in falling 17 feet from a scaffold, which collapsed, onto a picket fence at 3533 Clark avenue, where he was working.

MEXICAN WAR VETERANS TELL EXPERIENCES

Continued From Preceding Page.

at Vera Cruz about March 4, 1847, landing there in surf boats.

Shell City 16 Days.

"We shelled the city for 16 days," said Mr. Read. "When they surrendered, about 13,000 Mexican soldiers came out and stacked their arms, which we piled up and burned. Gen. Scott paroled the officers, who got down on their knees and took oath that they would not serve any more in the war.

"We left Vera Cruz and started for the City of Mexico. Our next battle was at Cerro Gordo. It was a hard fight, lasting all day. Our Captain was wounded in the knee, making him a cripple for life.

"Gen. Shield also was wounded in this battle. Here is where old Santa Anna left his wooden leg and escaped on a mule."

Read told of the march to Mexico City and the capture of that stronghold. After returning to Vera Cruz he became ill with yellow fever and was sent to a hospital at Carrollton, eight miles above New Orleans, where there was a large racetrack.

"I was not able to leave until the last of September, and then the doctors said I could not live, and if I did my health would be ruined.

"They punished soldiers in those days by whipping, and I was tied up by my thumbs for 30 minutes."

Read, despite his 98 years, writes a vigorous, steady hand.

Jesse Stonecipher had been what he described as "an old style" teacher in the rural schools in winter and a farmer in summer prior to his enlistment in July, 1847. In November, he said, his company went on flatboats down the river to Paducah, Ky. He relates this incident on the way:

"We had a disagreeable time going through the Muscle Shoals. One boat in front of ours struck a tree leaning out over the water and tore the top off the boat. One man was killed by the crash and one was drowned.

"From Paducah we went to New Orleans and there went on board a sailboat. On Jan. 1 we landed at Vera Cruz."

He tells of a scouting trip in the mountains and of the suffering of the soldiers from lack of good water. He did not participate in any battles. Upon his discharge he returned to Nashville, Tenn., by boat, whence he walked to his home in Eastern Tennessee, 160 miles.

Mr. Greene, who was born in Dearborn County, Ind., in November, 1828, enlisted for the Mexican War in September, 1847. He was at Mexico City, but saw very little action, he stated. He was discharged July 26, 1848.



Full Size Wardrobe Trunks $25 Up

18-in. Leather and Leather-Lined Hand Bags, special $5.00
Other Leather Bags up to $25.00
Leather Suitcases ..... $7.50 up
Finest Brief Cases ..... $3.50 up

DUNN'S
70 Years at 912-14-16 Franklin

10 lbs. BEST CANE GRANULATED SUGAR 85c

We do not charge for fancy labels and cans—you get 100% coffee value from us.

We are expert Coffee Blenders, and can blend to suit your individual taste. WE HAVE EVERYTHING THAT GROWS IN COFFEES AND TEAS
FRENCH BLEND COFFEE—3 lbs. $1.00 COUSINS' BEST BLEND—2½ lbs. $1.00
For a refreshing cup of tea, use Russian Caravan, 80c per pound.
5-pound pail Idaho Pure Strained Honey, $1.00
EAGLE STAMP SPECIAL FOR THIS WEEK
$2.00 Eagle Stamps with 1 lb. Dutch Cocoa, pure 25c
50c Eagle Stamps with 1 Box Morton's Salt 10c
$1.00 Eagle Stamps with 1 Bottle Lemon and Vanilla Extract 15c
Cousins' Pie Filling, 9 kinds, delicious for pies and cakes, 25c
SUGAR DELIVERED WITH $1.00 OTHER GOODS
True Fruit Lemonade Syrup, 25c and 40c
Pure Pepper, special, 1 lb. 20c
TEA—Makes excellent iced tea: 3 lbs. $1.00

Free City Delivery. Parcel Post Orders Promptly Attended to.

Cousins TEA CO. 4 SOUTH BROADWAY

Phones Central 2806 Main 2552

PAINT OR VARNISH SALESMEN SELLING DEALERS OR INDUSTRIES

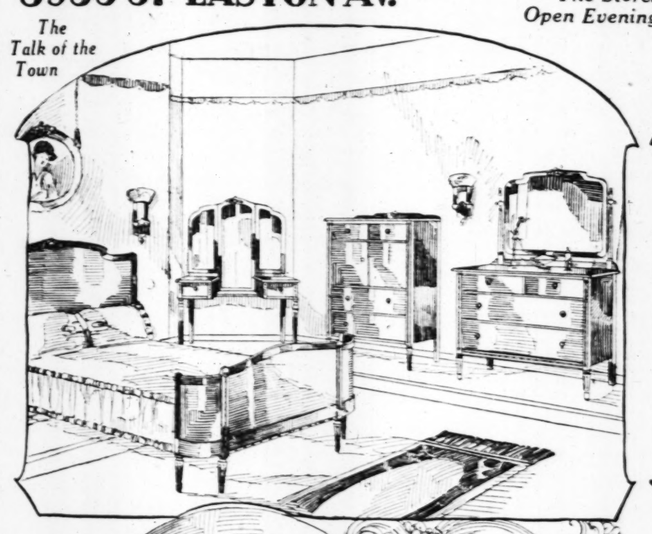
We want to add three new dealer salesmen, one industrial salesman and one exclusive varnish salesman, to our organization. Experienced Paint and Varnish salesmen of the highest character and qualifications only will receive consideration. Will not consider salesman now selling roof coatings or cheap paints. In first letter give complete details as to experience, territory traveled, firms represented and total of last year's sales. State age, height, weight and educational qualifications. The Corporation advertising manufactures one of the best known quality lines of Paint and Varnish sold in Southern territory. It operates its own Varnish Plant and is equipped to handle quantity business. It has established dealers and industrial business in every Southern state which will be turned to salesman engaged. Salesman will be allowed a drawing account, commission or bonus and expenses will be paid. Only salesmen possessing the very best qualifications and experience and capable of earning above the average salary are wanted. Address Box M-64, Post-Dispatch.

SMITH'S FURNITURE STORES

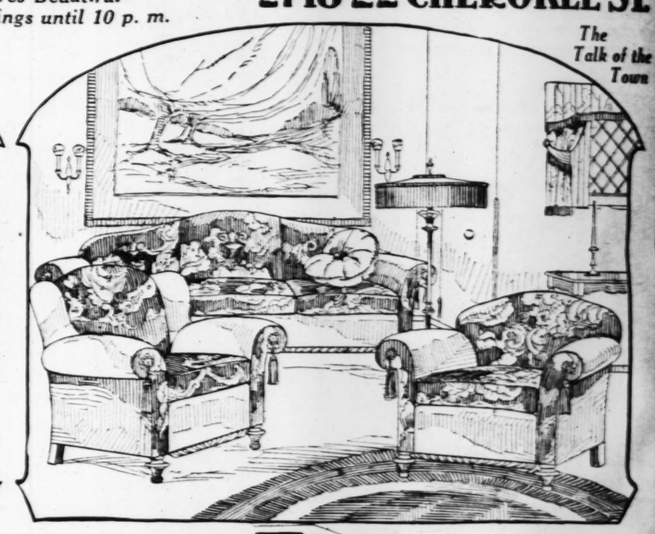
5955-57 EASTON AV. 616-20 FRANKLIN AV. 2718-22 CHEROKEE ST.

The Stores Beautiful—Open Evenings until 10 p. m.

The Talk of the Town



The Talk of the Town



Exactly as Illustrated



Exactly as Illustrated

3 ROOM ECONOMY OUTFIT

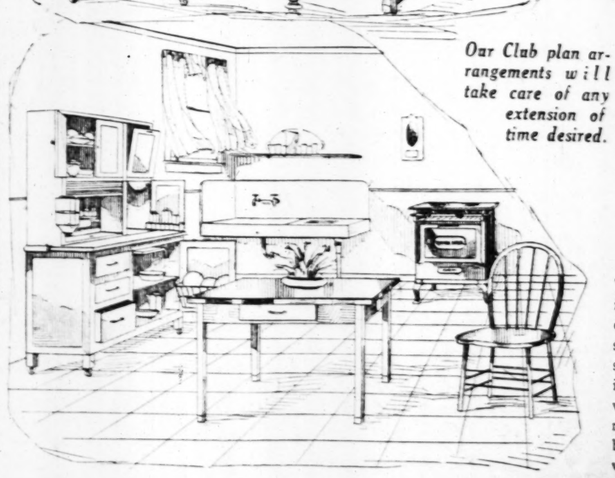
$365 (INCLUDING RUGS)

We will hold this outfit any length of time free of charge in our warehouse

This Economy Outfit—at the Advertised Price of $365—

Has proven to be the utmost in value-giving. The response of the St. Louis public was enormous and today our "3-Room Economy Outfit" is the talk of the town. This Outfit—just exactly as illustrated—embodies furniture of the finest character, well constructed and distinctively designed. Outfit comprises: kitchen, bedroom and living room—or bedroom, dining room and kitchen.

Our Club plan arrangements will take care of any extension of time desired.



Living-Room

Your choice of a 3-piece Living-Room Suite, upholstered in a very good grade of velour of your selection, made in our own factory; davenport, 78 inches long; wing chair and armchair to match, spring-filled loose-cushion style with tassel-trimmed arms—OR—a Davenette Suite, mahogany or solid quartered oak; opens into full-size bed—with library table to match.

Bedroom 4-Piece Suite

Tudor design, in American walnut, including dresser, chifforette, semi-vanity and full-size bow-foot bed. This is a well-made Suite, which will appeal to the most discriminating buyer—as the pieces are well proportioned and beautifully finished.

Dining Room

A very beautiful Dining-Room Set is featured with this outfit. Large 60-inch buffet, oblong extension table, host chair and five side chairs covered in blue leather or tapestry, in the Italian finish and design. You surely will find this Suite to your liking.

Kitchen Outfit

Includes a Quick Meal gas range fully equipped, white porcelain-top table with two white bow-back chairs to match, white porcelain-top kitchen cabinet with spacious drawers and compartments providing ample space for all kitchen needs.

SMITH'S FURNITURE STORES

SIDNEY STREET CHURCH 60 YEARS OLD TODA

Presbyterian Congregation Hold Five-Day Celebration— Three Former Pastors Here.

Sidney Street Presbyterian Chur a congregation of 700 members, u der the Rev. Karl Frederick; We stone, at Sidney street and Minneso avenue, will begin today a five da celebration of its sixtieth anniversary. The exercises will include dinner at Hotel Claridge, Mond evening at 7 o'clock, at which thr former pastors, the Rev. A. W. Rei hardt of Hermann, Mo.; the Re Jacob G. Kessler of Warsaw, Ill.; a the Rev. Dr. Hilko de Beer of Phil delphia, Pa., will extend greetin with responses by Philip Ziegenfu H. J. Anstedt and H. Roehrig. The will also be an address by Dr. C. Steffens, president of Dubuque U versity, Dubuque, Ia.

Cart



1116 Olive St.

3-Piece Polychrome **Buffet Sets**

Consisting of very handsom polychrome fruit bowl and two candlesticks, especially priced at $4.9

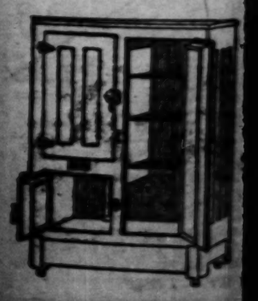


7-Pc. Dining S

Beautiful genuine walnut Oblong Table, 45x54 inches, heavy Queen Anne legs and shaped tops, with 5 side and armchair. Sale at ... $6

$27.50 Simmons S an Matt $1 $1.00 50c

A full size, all-steel link fabric s pad, Simmons Spring and a com fully tufted mattress. Invitat Price, $14.65.



SPECIAL FEATURE SECTION OF THE

AUTO INFORMATION

ST. LOUIS POST-DISPATCH

RADIO FEATURES

PART FIVE. ST. LOUIS, SUNDAY MORNING, MAY 27, 1923. PAGES 1—12.

SIDNEY STREET CHURCH 60 YEARS OLD TODAY

Presbyterian Congregation to Hold Five-Day Celebration—Three Former Pastors Here.

Sidney Street Presbyterian Church, a congregation of 700 members, under the Rev. Karl Frederick Wettstone, at Sidney street and Minnesota avenue, will begin today a five days' celebration of its sixtieth anniversary. The exercises will include a dinner at Hotel Claridge, Monday evening at 7 o'clock, at which three former pastors, the Rev. A. W. Reinhardt of Hermann, Mo.; the Rev. Jacob G. Kessler of Warsaw, Ill.; and the Rev. Dr. Hilko de Beer of Philadelphia, Pa., will extend greetings, with responses by Philip Ziegenfuss, H. J. Anstedt and H. Roehrig. There will also be an address by Dr. C. M. Steffens, president of Dubuque University, Dubuque, Ia.

Sidney Street Church fosters both the Tenth Street Mission, Tenth and Rutger streets, and the Victor Street Mission, Victor and Third streets.

As the First German Presbyterian Church, the congregation erected the present church at Tenth and Rutger streets in 1871. This was the second structure on the same site. When the congregation was established here in 1863, there were 40 charter members.

This congregation grew from foundations laid in 1847 by a band of Dutch settlers from Holland, Calvinistic in their sympathies, who met in a buiding at Thirteenth street and Park avenue. Later the Hollanders went in a body to Pella, Ia., and a body of Swiss and German emigrants continued their work, becoming enrolled in the St. Louis Presbytery in 1863.

Under the Rev. Hilko de Beer, who served from 1912 to 1919, the move was taken from Tenth and Rutger to Sidney street and Minnesota avenue, and with that change the congregation became entirely an American church, discarding the German language in its services.

F. H. Peters, a layman of the church, who is now 85 years of age, did the unusual thing of buying the old church outright, and presenting it again to the congregation, so that the way might be clear, financially, for continuance of services here as well as in the new location.

Under the Rev. Karl Frederick Wettstone, who came five years ago to be pastor at Sidney street, the membership has grown from 207 to 702. His congregation two weeks ago presented him with a new coupe.

A notable figure at the ceremonies will be the pastor's father, the Rev. Emil Richard Wettstein, of Marburg, Germany, who is in this country making a plea for support of Protestant churches in France and Italy which have suffered from the war.

He worked with the Red Cross during the war, and took charge of 28 field hospitals. He will speak Wednesday evening, May 30, at a "home-coming service" at Sidney Street Church.

At a commemorative service Sunday morning, May 27, Dr. Hilko de Beer of Philadelphia, will preach. Sunday evening at the Tenth Street Church the sermon will be by the Rev. Jacob G. Kessler, a former pastor who was for years secretary of the North Side Y. M. C. A. in St. Louis. Monday night will be the dinner at Hotel Claridge; Tuesday evening a Sunday school service; Wednesday the home-coming service, and Thursday night a reception at the Victor Street Mission.

DIES AFTER HIS HORSE WINS

Correspondence of the Associated Press.

BUENOS AIRES, May 2.—A horse race here recently an excited man attracted attention by shouting frantically the name of the favorite horse as the group of racing animals neared the finish. His excitement was so great that when an outsider passed the favorite and won, he collapsed and expired.

On his body were found 60 tickets on the horse which did win, and no one could understand his excited support of the favorite until an old race-goer explained that this reverse method of support was used by some superstitious bettors to "stop" the horse they did not want to win.

College to Honor St. Louisan.

At the commencement exercises of Missouri Valley College at Marshall, Mo., Thursday, the degree of doctor of laws will be conferred upon Rev. H. H. Forsyth, pastor of the King's Highway Presbyterian Church of St. Louis.

AUTO CLUB TO TAKE ORPHANS ON TOUR OF CITY TUESDAY

About 2000 Children to See Points of Interest in St. Louis and Vicinity.

The Automobile Club of Missouri will take the orphans of the city on a tour of St. Louis and vicinity Tuesday, June 12. Annually the members of the club devote a day to breaking the routine of the various orphan homes for the children.

Members are requested to meet in front of the St. Louis Club, Lindell boulevard west of Grand boulevard, at 8 a. m., where the cars will be assembled in a parade. The trip will include visits to the zoological gardens in Forest Park and places of interest in both city and county. About 2000 children will be taken on the tour.

MORE BOY THAN GIRL BABIES

By the Associated Press.

BERLIN, May 26.—Birth statistics seem to indicate that many of Germany's rising generation of boys will have to go to Slavic countries for their mates when they are ready to marry. Boy babies are appearing at the rate of 1063 a day to every 1000 new born girls. Medical experts assert that this proportion is in direct contrast to the statistic situation in the Slavic States.

Great satisfaction is expressed at the surplus of male youngsters, since it is taken as a forecast of the fatherland's quick recovery from the losses of war and as an encouraging sign of an increase in the Reich's future economic man power.

Military Attache Decorated.

BERLIN, May 26.—Col. Creede F. Coxe of Virginia, a military attache of the American Embassy here, has been decorated with the distinguished service cross by Warren D. Robins, counsellor of the embassy, acting on behalf of the President. Col. Coxe was once attached to the American mission at Constantinople. He was an observer at the Denikine and Wrangel army in South Russia.

Carroll's Invitation Sale!

The New Store's Banner Bargain Offers

ATTENTION—You are now reading a vitally important money-saving message. Carroll's are now tendering a most remarkable and profitable invitation to the St. Louis public to visit their store—we want you to see this new and different store and we're paying you handsomely to come. The banner bargains of our huge 8-store buying power are offered you during this unusual invitation sale. Liberal credit terms are also in effect. Come here tomorrow.



1116 Olive St.



5-Piece Breakfast Set

Unfinished

Think of it. This 5 piece set consisting of 4 chairs and drop leaf table only $13.95. Finish it yourself in any color you want. $13.95



$210 Living Room Suite

Upholstered in beautiful, high quality velour. The design is exquisite with shaped back and curving arms. Large 84-inch davenport with deep, comfortable chair and rocker; all loose-cushion construction. $129



$7.50 White Enamel Baby Crib

Think of it, a handsome white enameled baby crib at this especially low price. Special while they last $3.95

3-Piece Polychrome Buffet Sets

Consisting of very handsome polychrome fruit bowl and two candlesticks, especially priced at $4.95



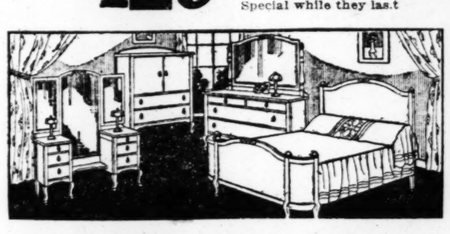
7-Pc. Dining Suite

Beautiful genuine walnut Oblong Table, 45x54 inches, heavy Queen Anne legs and shaped tops, with 5 side and armchair. Sale at $62.50



This $75 Massive Davenette Suite

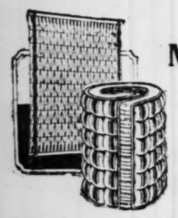
A banner bargain that makes you stop and look—3-piece Davenette set—large, massively constructed—Divan holds heavy mattress and all bedding when closed—set consists of davenette and 2 rockers—Invitation Sale Price $44



$195 Walnut Bedroom Suite

Beautiful set in walnut finish—Queen Anne design—a very handsome set with large dresser, chifforette and bow-end bed—vanity is priced extra—see this wonderful value—priced during Invitation Sale at $121

$27.50 Simmons Spring and Mattress



$14.65

$1.00 Cash 50c Weekly

A full size, all-steel link fabric steel, non-sag Simmons Spring and a comfortable, fully tufted mattress. Invitation Sale Price, $14.65.

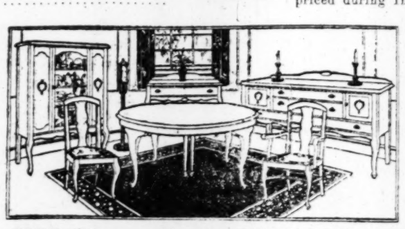


$30—9x12 Brussels Rugs

Excellent wearing quality Rugs, pretty patterns and colors; 9x12 feet size. An astounding value. Sale price, $21.75. $21.75

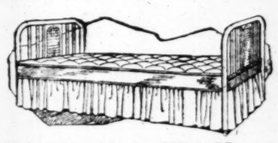
Simmons Coil Springs

The finest Springs to sleep on. 88 oil tempered coils, in enameled finish, rustproof and noiseless. Sale at $11.75. $11.75



$200 Queen Anne Dining Suite

A rare value—a handsome Suite in Queen Anne period, with large 60-inch buffet, large oblong table, 5 side and arm chairs in American walnut finish—have pretty burled overlay panels—china closet priced extra. Invitation Sale price $119



$32.50 Day-Bed—With Mattress

PAY ONLY 50c WEEK

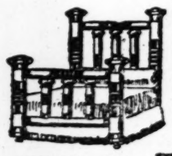
A handsome Day-Bed with walnut finished ends. Opens into full-sized bed; complete with flounced cretonne covered mattress. Invitation Sale Price $21.75



$25 Simmons Windsor Bed

A beautiful Windsor-design Simmons Bed—with flat fillers and oval top rod—see it. Invitation Sale price $15.75

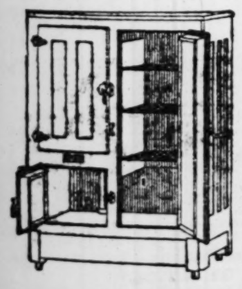
$1.00 Cash—50c Weekly.



$40 Brass Bed

50c WEEKLY

Beautiful satin and bright finished lacquered brass bed; heavy post style, see it; sale at $25.75



Side-Icer Enamel-Lined Refrigerator

A scientifically constructed Refrigerator; made of solid oak, white enameled interior. A real ice and food saving Refrigerator; sale at $19.75

75c Weekly



$35 Massive Oak Chifforobe

A massive Chifforobe, large proportioned. Has 5 drawers, large hat compartment and large clothes hanging space. A huge bargain; sale price $23.75

$2 Cash 75c Weekly

CARROLL'S 1116 OLIVE ST.

Bond's Clothes



For the Graduate

We are well prepared with a complete showing of Blue Serge Suits — White Flannel Trousers and Tuxedo Suits —so that you will appear your best on graduation day.

You know we can fit you.

2-Pants Suits

Knowing that the extra pair doubles the wear, we have made an extra pair of pants for most every suit in our store—if you want the extra pair you can have them at slight additional cost.

for Decoration Day!

America's Smartest Styled Clothes

$25 and $35

From Bond's Own Tailor-Plant Direct to You

—A Guaranteed Saving of $10 to $20

It's easy for a merchant to make a statement but it is hard sometimes for him to prove it—so now that we have made the statement of a guaranteed saving of $10 to $20—we put it squarely up to you to investigate. Comparison is still Bond's best salesman. Convincing yourself is far better than allowing anyone else to convince you. So when you set out to buy clothes—look where you will—you'll do like hundred of thousands have done—come to Bond's and buy.

BOND'S

Style Arcade

ARCADE BUILDING

Olive at 8th St.

New York, Cleveland, Detroit, Akron, Toledo, Pittsburg, Youngstown — Louisville, Columbus, Cincinnati, St. Louis, Kansas City, Lorain, Omaha

ADVERTISEMENT

Cured Her Rheumatism

Knowing from terrible experience the suffering caused by rheumatism, Mrs. J. E. Hurst, who lives at 508 E. Olive St., C-582, Bloomington, Ill., is so thankful at having cured herself that out of pure gratitude she is anxious to tell all other sufferers just how to get rid of their torture by a simple way at home.

Mrs. Hurst has nothing to sell. Merely cut out this notice, mail it to her with your own name and address, and she will gladly send you this valuable information entirely free. Write her at once before you forget.

ADVERTISEMENT

Skin Peeling Nature's Aid to New Complexion

Ordinary mercolized wax is a natural beautifier. By flaking off the devitalized surface skin, it merely hastens Nature's work. The underlying skin, brought gradually to view, exhibits the healthy youthful color produced by capillary circulation. This because the capillaries are thus brought nearer the surface; also because the skin is unsullied by dust and dirt.

Mercolized wax to be had at any drug store (an ounce will do) is put on nightly like cold cream, washed off mornings with warm water. Its work usually is completed in from seven to ten days. Ling not to show too marked results from day to day, or cause discomfort or detention indoors.

ADVERTISEMENT

In Hard Lines

"I could not work at all and had to take to my bed with a high fever due to intestinal indigestion, gases in my stomach and pain in my right side, I had spent my last cent for doctors and medicine, which gave me no relief. I was in despair. A ledge brother gave me a bottle of Mayr's Wonderful Remedy, and the first dose relieved me." Thanks to this medicine, I am now in the best of health. It is a simple, harmless preparation, that removes the catarrhal mucus from the intestinal tract and allays the inflammation, which causes practically all stomach, liver and intestinal ailments, including appendicitis. One dose will convince or money refunded.

Wolff-Wilson Drug Co., Judge & Dolph (3 stores), Kinderle Drug Co. (5 drug stores), Brown-Crushy, Johnson Bros. Drug Co. and druggists everywhere.

TRADE that AUTOMOBILE for a more convenient size car THROUGH POST-DISPATCH WANTS.

In Studio and Gallery

Matters of Current Interest to St. Louis Lovers of Art

MUCH discussion is being held over the twenty-second international exhibition now in progress at the Carnegie Institute in Pittsburg. Claims that French art has been unjustly represented in this year's show, the cause for this being attributed in part to a designing jury, have helped create the present furore. A comparison between the exhibits of 1922 and 1923 will show a wide variance in the names and standards of French artists represented.

In the collection of paintings selected from the 1922 Carnegie Institute international show which now occupies Galleries 30, 31 and 25 of the City Art Museum, it is interesting to note that 27 of the pictures are by French painters, 24 by English, 3 Scotch, 2 Swedish, 1 Belgian, 1 Swiss and 1 Spanish. Names like Albert Besnard, Boutet de Monvel, Lerolle, Lebasque, Lucien Simon, etc., in the 1922 show, are bound to eclipse any lesser ones if it is of such that the 1923 exhibit is composed.

Some of the most outstanding paintings of the French group of the exhibition now in progress at the Museum here, are Albert Besnard's celebrated picture, "Under the Willows," Henry Lerolle's calm expression of "Evening on the Garonne," a decorative still life by Migonney, Jean Marchand's compellingly painted picture, "Woman Nursing Her Child," a character portrait of "Father and Daughter," by Jacques Emile Blanche, and a splendid example of sane French modernism by Antoine Villard entitled "The Railroad, Grenelle."

Those who heard the paper by Prof. Oscar B. Jacobson of the University of Oklahoma, which he read Thursday morning before the convention of the American Federation of Arts, the subject of which was "The Meaning of Modernism," will be especially enabled to find an unusual enjoyment in this painting by Villard. Prof. Jacobson brought out the fact that with the progress of the general arts, the modern painter was outgrowing the traditional expectations inflicted in the past upon his brother, the realistic painter of a century ago, which required him to be not only a painter and a colorist, but an archaeologist, a botanist, an architect, an engineer, an anatomist, etc. Such requirements are not exacted from artists in music and literature. Also, Prof. Jacobson points out, art can be classified into two distinct divisions: Representative Art and Pure Art. The transition from the former to the latter can already be traced in music and poetry. This theory fairly adequately explains much of the tendencies of the modern painters whose purpose is to paint not a representation of some object or "matter," but to chronicle an impression which these things give him, or an emotion, as does the composer with his music. With the advancement of the theory that sound and color are analogous and that they register identically upon the mind, the products of the "moderns" become more accountable. Prof. Jacobson points out that while a great proportion of the contemporary "modern art" does not attain its purpose, some of it being insincere and some of it being inexcusably superficial in fundamental conception, the entire movement should not be condemned by the public, but should enlist public sympathy and interest. He cites Manet, Renoir, Degas and others, who once were ridiculed for their refusal to conform to the orthodox. He pleads that the present-day public should endeavor to consider the works of the moderns from the artists' viewpoints, analyzing their attitudes, ideas, purposes and reactions. A good opportunity for this experiment is Villard's "Railroad" in Gallery 51 at the museum now. The spectator might assume the following hypothesis: that the artist, while respecting the vastness of mechanism and its colossal significance in present-day life, hold in his heart a dull dread of the monstrosity of its exigencies. In view of this, one might see how the monotony of the buildings which signifies the artist's sense of the monotony of the work that goes on inside of those factories. The solidity of the foreground, with its railroad tracks, switches, block signals and watchmen's huts above the painter's feeling of the power of mechanism's great product, the railroad.

The work of the English painters represented in this exhibit holds much interest. A comparison of the French and English are is very enlightening, and good examples of each can be considered in the present display which will continue for another month.

The middle of the coming week marks the departure from the museum of the exhibition of ancient gold jewels belonging to the collection of Mr. Kurt Bachstitz of The Hague. Until their removal on Wednesday or Thursday they will remain on public display in their case in Gallery 32.

Many extremely gratifying compliments have been paid to the City Museum by the delegates of the American Federation of Arts who have visited it the past week. The progress and extension accomplished within the last few years have been especially commented upon by some of the Eastern museum directors who have not visited the St. Louis Museum for a number of years.

Permanent installation of the portrait has not yet been decided upon by the museum. Until such a decision can be made and the accompanying arrangements completed, the picture will remain in Gallery 1. It is now on view, and the public is invited to see it.

Sixteen paintings by Adma Green Kerr of Denver are on exhibition at the Public Library in the art department. Mrs. Kerr is well known in Colorado for her courageous expeditions into the mountains in winter which necessitate hardship and deprivation, in order to paint her pictures directly from nature. The object of her work is not much pictorial as it is to indicate the sense of bitter cold. The frigidity of a number of her pictures is conviction of the accomplishment of her purpose.



Preserve all the lusciousness of these fresh fruits for Winter jam and jelly

CERTO is the Key to *Perfect* jams and jellies

With CERTO, only one minute's boiling is required, thus saving color, flavor and fragrance of ripe fruit. No juice is boiled away; you get one-half more product, so with CERTO the cost per jar is less.

CERTO never fails because it is the actual "jell" property of fruit concentrated; it contains no gelatine nor preservative. CERTO is highly endorsed by cooking experts and housewives. At, woman can now have a bountiful home supply of delicious jams and jellies by the CERTO Process, "The World's New Standard of Quality."

CERTO is sold by grocers everywhere. Free *Recipe Book* of 76 recipes wrapped with every package.

Douglas-Pectin Corporation

Successor to Douglas Packing Co., Inc. Pectin Sales Co., Inc.

Granite Building, Rochester, N. Y.

CERTO (Surejell)

Crushed Strawberry Jam

For this jam it is necessary that *each* berry be broken up. Therefore, crush about 2 quarts ripe berries in separate portions, so that *each* berry is mashed. This allows fruit to quickly absorb the sugar during the short boil. Measure 4 level cups (2 lbs.) crushed berries into large kettle, add 7 level cups (3 lbs.) sugar and mix well. Use hottest fire and stir constantly before and while boiling. *Boil hard* for one full minute, remove from fire and stir in ½ bottle (scant ½ cup) CERTO. From time jam is taken off fire allow to stand not over 5 minutes, *by the clock*, before pouring. In the meantime skim, and stir occasionally to cool slightly. Then pour quickly. If in open glasses paraffin at once. If in Jars seal at once and invert for 10 minutes to sterilize the tops.

Use same recipe for *Raspberry, Blackberry or Loganberry jam.*

Pineapple and Strawberry Jam

Crush well about 1 qt. ripe berries. Put pineapple through food cutter, or chop very fine. Measure 2 level cups (1 lb.) of each into large kettle. Add 7 level cups (3 lbs.) sugar and mix well. Use hottest fire and stir constantly before and while boiling. *Boil hard* for 1 minute, remove from fire and stir in ½ bottle (scant ½ cup) CERTO. Skim and pour quickly.

FREE DRUG SALE-KEIFFER

BUY ONE-ONE FREE ALSO SINGLE PRICE

30c	Yellow Jacket Taffy, lb.	1 Free	
25c	Melbaline Face Powder	1 Free	
25c & 50c	Schilling Kooch Powder	1 Free	
35c	Egg Preserver	1 Free	
$1.25	Bay Rum, real imported	1 Free	
50c	King's Tablets; cures dyspepsia	1 Free	
40c	Grape Juice; Armour's; pint	1 Free	
12c & 25c	Glycerine; pure	1 Free	
15c	Petroleum Jelly; ¼ lb.	1 Free	
10c	Bank Assorted Fruits	1 Free	
10c & 25c	Boracic Acid; pure	2 Free	
10c	Chocolate Cream Eggs	2 Free	
20c	Aspirin Tablets; 2 dozen	2 Free	
10c	Peter's Hershey or Ellen's Milk Chocolate	1 Free	
20c & 80c	Essence Pepsin	1 Free	
35c	Sanitary Napkins; 6s dozen	1 Free	
$1.10	Olive Oil; imported	1 Free	
10c, 15c and 25c	Nail Files	1 Free	
50c	Palmolive Face Powder	1 Free	
35c	Shaving Lotion, Keiffer's	1 Free	
25c	Gum Drops, lb., fresh stock	1 Free	
35c	Pine Tar Honey Cough Syrup	1 Free	
5c	Life Savers or Yucatan Gum	1 Free	
10c	Monterey Union-Made Cigar	1 Free	
25c	Almond Cream, Keiffer's	1 Free	
50c or $1	DeWitt's Kidney Pills	1 Free	
25c or 50c	Red Devil Powder	1 Free	
25c	Bromide Quinine cures cold	1 Free	
25c	Sage & Sulphur Hair Tonic	1 Free	
25c, 35c, 45c, 55c, 65c, 75c and 98c	A Real Ivory White Comb	1 Free	
25c	Haarlem Oil Capsules	1 Free	
5c	Can Opener, a dandy	1 Free	
40c and 75c	Tooth Brush	1 Free	
65c	Aspirin Tablets, B. B., 100	1 Free	
18c	Borax, Powdered, Pound	1 Free	
25c or 50c	Black Death Bug Killer	1 Free	
5c	Corona or Bob Elliott Cigar	1 Free	
59c and 69c	Whisk Brooms	1 Free	
15c	Gum Camphor, ounce	1 Free	
15c	X-Ray Beach Powder	1 Free	
20c & 35c	Tr. Iodine	1 Free	
25c	Baseball, a dandy	1 Free	
8s 15c-28c	Metal Polish Cloth	1 Free	
25c	Ext. Beef (Morris & Co.)	1 Free	
25c	Safety Shaving Cream, Shaving Stick	1 Free	
25c	Shaving Powder	1 Free	
8c 30s	Cigar, Rice's	1 Free	
15c, 25c or 35c	Peroxide	1 Free	
$1.50	Shaving Brush	1 Free	
$1.25	Beef, Iron & Wine	1 Free	
20c	Aspirin Capsules, doz. 5-grain	1 Free	
25c	American Oil, pure, Keiffer's	1 Free	
50c	Cocoanut Oil Shampoo	1 Free	
Eyes Tested Free	See Our Expert Optician		
25c	Schoenfeld's K. & L. Tea	1 Free	
25c	Hinkle's Pills (bottles of 100)	1 Free	
15c	Epsom Salts, pound	1 Free	
Lysol Disinfectant		17c, 35c & 69c	
30c	Grove's Bromo Quinine	18c	
75c	White Rose or Jockey Perfume	38c	
35c	Milk Magnesia; B. B.	18c	
50c	Keiffer's Talcum Powder	26c	
10c	Parto Toilet Soap; was 35c	3 for 25c	
25c	Mascotta Talcum Tazell	10c	
25c	Safety Talcum Powder	10c	
$1.00	Terra Derma Lax	59c	
DeWitt's	Cough Syrup	13c & 26c	
$1.00	Mile's Nervine	59c	
10c	Charcoal Reuna Tablets	2 for 15c	
50c	Calox Tooth Powder	15c	
50c	Soda, Phosphate Effervescent	26c	
25c	Castile Soap; big bar	10c	
	Tincture Arnica	13c, 25c & 65c	
$1.10	S. S. S. Blood Medicine	65c	
	Coffee; Keiffer's XXXX; lb.	29c	
25c	DeWitt's Tablets; for sore feet	13c	
25c	Berated Talcum; Mennen's	15c	
35c	Day or Night Cream, Keiffer	19c	
$1.50	Cardiff's Stogies, can of 50	98c	
$1.50	Enamel Syringe, Complete	98c	
10c	Robert Emmett Cigar, 4 for	25c	
25c	Cod Liver Oil (Pure Norwegian)	39c	
25c	Hard Candy, lb. Glass Jar	10c	
10c	Sulphur Cream Tartar Lax. 2 for	15c	
35c	Sheep Wool (a real) Sponge	17c	
Old Wintergreen		15c and 29c	
15c	Box Paper & Envelopes	10c	
10c	San Martin Leon Cigar, 4 for	25c	
$1	Rubber Gloves, a dandy	50c	
25c	Alcock's Porous Plaster, 2 for	25c	
15c	Egyptian Lotus Talcum	10c	
40c	Castoria, Fletcher's	27c	
$1	Bottle White Rose Perfume Free with each 50c box of Keiffer's Face Powder.		
60c	Caldwell's Syrup Pepsin	39c	
50c	Syrup Figs, DeWitt's	29c	
25c	Root Beer Ext. Lambert's	15c	
35c	Freezone, for corns	25c	
35c	Chloroform Liniment	19c	
25c	Rubber-Lined Aprons	18c	
25c	Calomel Tablets, ¼ gr. (85)	10c	
10c	Beef Cubes, Armour's, 2 for	15c	
$1	Ever-Ready Razor, 2 Blades	59c	
25c	Germicidal Soap, P. D. C.	15c	
50c	Wampole's Cod Liver Oil	38c	
$1.10	Yeast Foam Tablets	79c	
25c	Empress Face Powder	19c	
25c	Chamois Skin	98c	
50c	Witch Hazel, Dickinson's	37c	
25c	Epsom Salts, tasteless, lb.	19c	
25c	Rough Paste, American	19c	
20c	Aspirin Tablets, Bayer's, 2 for	25c	
30c	Hill's Cascara Quinine	19c	
Sale	Monday, Tuesday, Wednesday		
Limited Double Eagle Stamps Tuesday.			
Truss Fitting Guaranteed or Money Back.			

KEIFFER'S BROADWAY & FRANKLIN



Kisses Were Her Stock in Trade

In the dance hall where "Miss Dolly" worked they called her *The Dough Girl.* Men made trips "across the line" to see her, and others of her kind. Across the line stepped *The Frog*—and the soul of the mite that was Dolly rose to greet him.

Come down to the place where this girl worked and let Gerald Beaumont show you life as red and real as ever lived! Love? People have loved and lived a lifetime without sensing love such as drove a poor jockey down the stretch—past the favorites—under the wire *first.* Love that made the girl, screaming *"Froggie dear!"* beg later to be sent back to hell!

It may be that you can follow this strange pair and restrain the cheers; you may not be as successful with the tears. But the complete story (one of sixteen *good* stories and features that crowd one June magazine that a quarter buys today) will leave you with that satisfied feeling of having been royally repaid for an hour spent with the master of this kind of fiction!

THE RED BOOK MAGAZINE

June Issue at All News-stands Today. Price 25 Cents

AUCTION SALES. AUCTION SALES.

AUCTION

We will on Tuesday and Wednesday,

JUNE 5th and 6th

1923, at 10:30 a. m. Eastern Standard Time, each day, at 1100 Military Rd., Buffalo, N. Y. sell at public auction the entire assets of the Berling Magneto Co. consisting of

40 automatic screw machines.
40 milling machines.
25 Avey 1 to 4 spindle drill presses.
30 grinders.
40 punch presses.
10 profiling machines.
Power hack saws.
Electric ovens.
75 electric motors, 1 to 50 h. p.
Buffing and plating room.
2 Gould & Eberhardt gear hobbers.
150 engine, speed and turret lathes.
25 drill presses.
12 shapers.
7 automatic tapping machines.
Bliss and Niagara square shears.
Broaching machines.
Complete winding department.
Complete laboratory equipment.
Blacksmith and carpenter shops.

An enormous quantity of tools, inventory value over $35,000.
600 tons brass rods, cold-rolled steel, high-speed tool steel, magnetized and electric sheet metal, spring steel, brass tubing, bronze sheets, etc.
150 tons die and brass castings.
75,000 feet cable.
$5000 stock platinum.
7000 pounds wire.
20,000 bearings.
1500 finished magnetos.

Complete Service Department and Parts.
Blue Print Room. Office Fixtures. Automobiles, etc.

Plant on exhibition three days prior to sale.
Descriptive circular now being issued and can be had on request at office of undersigned auctioneers.

MICHAEL TAUBER & CO.
317 S. Market St.
Chicago.

SAM'L L. WINTERNITZ & CO.
407 First National Bank Bldg.
Chicago

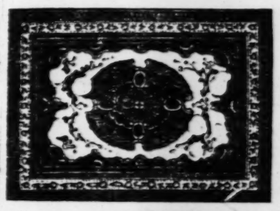
AUCTIONEERS



SALE NOW IN FULL BLAST!

$14.75
$1.00 CASH
$1.00 A MONTH

NEW STYLE
Davenport Table
Made of solid black walnut, in American walnut finish, also in brown mahogany finish; 45 inches long. Adds beauty to any room. We will sell 100 at this price. **$14.75**



SPECIAL IN OUR CARPET DEPT.

Brussels Rugs; size 9x12	$19.75
Extra heavy Grass Rugs; 8x10	$8.95
Extra heavy Grass Rugs; 6x9	$3.98
Brussels Rug; 27x54	$1.98
Linoleum, inlaid, per yard	$1.65
Linoleum; cork, per yard	$1.35
Floorcovering; per yard	59c

$1.00 DOWN—50c A WEEK



CEDAR CHEST
Made of solid cedar; 36 in. long. Special Sale Price **$11.75**
We show many designs in sizes up to 54 in. long. You may have any finish desired — mahogany, plain cedar or American walnut.

Combination Vacuum Carpet Sweeper



Saves your carpets and a labor-saver as well; regular price $11.00. Special during this sale... **$7.85**
$1.00 Cash, $1.00 a Month

THIS BEAUTIFUL DINING-ROOM SET
Made of solid Oak, golden or fumed finish.



The Table opens to 8-foot length. Sale price **$14.75**
The set of Chairs upholstered in fine quality imitation leathers. **$14.75**

THIS BED—SPECIAL



A continuous 2-inch post. Choice of white or Vernis Martin finish. Cannot be bought elsewhere for less than $14.00. Our special price, **$9.75**
Terms $1 Cash $1 a Month

SOLID OAK CHIFFOROBES

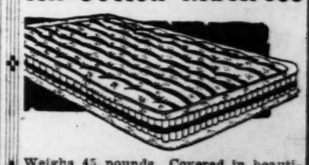


This dresser style Chifforobe, solid oak, contains five roomy drawers and large clothes-hanging compartment, has plate-glass mirror. $1.00 CASH 75c WEEKLY **$29.75**



This solid oak Chifforobe; one of the most convenient articles for the home; complete with coat and suit hangers. Worth $25. Sale price, $1 Cash 50c a Week **$19.75**

All-Cotton Mattress



Weighs 45 pounds. Covered in beautiful art ticking. Cannot be bought elsewhere for less than $14. Our Special Sale Price..... **$9.75**
$1.00 Cash—$1.00 a Month

4-POUND NICKEL PLATED
ELECTRIC IRON



Makes a wonderful Xmas gift. Packed one in a box. Worth double; special price... **$3.75**
No Phone or Mail Orders.

PHOENIX FURNITURE CO.
1226—OLIVE ST.—1226

ADVERTISEMENT

Free to Asthma and Hay Fever Sufferers

Free Trial of Method That Any One Can Use Without Discomfort or Loss of Time.

We have a method for the control of Asthma, and we want you to try it at our expense. No matter whether your case is of long standing or recent development, whether it is present in Chronic Asthma or Hay Fever, we should send for a free Trial of this method. No matter in what climate you live, no matter what your age or occupation, if you are troubled with Asthma or Hay Fever, our method should relieve you promptly.

We especially want to send it to those apparently hopeless cases, where all forms of inhalers, douches, opium preparations, fumigations, and specialists have failed. We want to show every sufferer at our expense that our method is designed to end all difficult breathing, wheezing and all those terrible symptoms.

This free offer is too important to neglect a single day. Write us now and send the method at once. Send no money. Simply mail coupon below. Do it TODAY as you even do not pay postage.

FREE TRIAL COUPON

FRONTIER ASTHMA CO., Room 1327, Niagara and Ludson Sts., Buffalo, N. Y. Send free trial of proved method to:

.....

.....

POST-DISPATCH WANTS ... CAPABLE ... and EXPERIENCED WORKERS for the OFFICE, STORE, MILL, FACTORY, WAREHOUSE and HOME.

The Pia... You



REPR...

Paderewski Declares "*The Duo-Art Is Supreme*" and Paderewski knows!



"I avail myself of this opportunity to congratulate you again on your splendid achievement in the production of the Duo-Art Piano. This instrument is without question, greatly superior to any other of its kind, and I shall be glad indeed to have my playing reproduced with such manifest fidelity."

I. J. Paderewski

The Aeolian Company, St. Louis, Missouri.

Gentlemen—
Please send to me literature pertaining to the Duo-Art Reproducing Piano.

Name.....

Address.....

ADVERTISEMENT

Free to Asthma and Hay Fever Sufferers

Free Trial of Method That Anyone Can Use Without Discomfort or Loss of Time.

We have a method for the control of Asthma, and we want you to try it at our expense. No matter whether your case is of long standing or recent development, whether it is present as Chronic Asthma or Hay Fever, you should send for a free Trial of our method. No matter in what climate you live, no matter what your age or occupation, if you are troubled with Asthma or Hay Fever, our method should relieve you promptly.

We especially want to send it to those apparently hopeless cases, where all forms of inhalers, douches, opium preparations, fumes, "patent smokes," etc., have failed. We want to show everyone at our expense that our method is designed to end all difficult breathing, all wheezing and all those terrible spasms.

This free offer is too important to neglect a single day. Write now and begin the method at once. Send no money. Simply mail coupon below. Do it Today—you even do not pay postage.

FREE TRIAL COUPON

FRONTIER ASTHMA CO., Room 132Y, Niagara and Hudson Sts., Buffalo, N. Y. Send free trial of your method to:

.....

.....

.....

POST-DISPATCH WANTS supply CAPABLE and EXPERIENCED WORKERS for the OFFICE, STORE, MILL, FACTORY, WAREHOUSE or HOME.

REGULAR SIZE
Air-Float
BABY POWDER
AFTER BABY'S BATH
BORATED — PURE
DELICATELY PERFUMED
SOOTHING
COOLING
RESTFUL
SOLD
EVERYWHERE
10¢

A Business Man

Interested in selling will find this a rather unusual opportunity for an excellent income and pleasant contacts and associations.

Sales experience less valuable than an intimate knowledge of executive work and an ability to meet and converse on their problems with men actively engaged in shaping policies and making decisions. Age 25 to 45. Headquarters St. Louis. Give full details in writing, preliminary to personal interview.

President
American Chamber of Economics
30 Irving Place
New York

Monday—Tomorrow We Begin Our

3d Birthday Sale

BARGAIN BASEMENT

100,000 4-page circulars tell the story of this interesting sale—all departments take part.

Come Monday and Economize

Nugent's

The Store for All the People

APPLICATIONS FILED FOR PASSPORTS FOR 52

Filings in Last Week Bring Total Since Jan. 1 Last to 625.

Applications for passports for 52 persons were filed here last week, bringing the total number of such applications since Jan. 1, last, to 625. Those applying last week were:

Julia Grafeman, Buckingham Hotel.

William J. Scarlett.

Mrs. Dolfe Williams and daughter, 1706 South Broadway.

Mr. and Mrs. Frederick Hoffmann, 8112 South Broadway.

Mr. and Mrs. Stephen B. Sheldon and three children, 14 Kingsbury place.

Mrs. Mary Gross and son, 2018 Menard street.

Mrs. Margaret DuBois and three children, 3506 Hawthorne place.

William M. Smit.

Clarence E. Maloy, 4944 Lindell boulevard.

L. W. Modglin, 2100 Waverly place.

James B. McCormick.

Isabelle C. and Elizabeth P. Smith 4502 Maryland avenue.

Edith E. Ambruster, 4532 Manchester avenue.

Bernice M. Gadd, 525 Westgate avenue.

Sigmund Margulies, Claridge Hotel.

Claire Garneau, 4906 Argyle place.

The Rev. John Schreuder, Sandoval, Ill.

Paul Tietjens, 3803 Lafayette avenue.

Mr. and Mrs. John E. Hall.

Charles E. Cory, 543 Rosedale avenue.

Eugenie L. Cantino, 4808A Delmar boulevard.

James H. Podmore, Webster Groves.

Yvonne Leglaive, 4327 Olive street.

Rose M. Meier, 3556 South Spring avenue.

Nazim S. Hassanien, 1511 Franklin avenue.

S. G. Harbison.

Paul F. Berdanier Jr., 5877 Nina place.

Jennie Willemsen, 3800 Lafayette avenue.

Mr. and Mrs. Otto B. Steiner and daughter, 1029 Grattan street.

Charles Stehle, 3122 North Grand boulevard.

Mary Carter Davis, 5285 Washington boulevard.

Mrs. Clara R. Grayson, Los Angeles.

Mr. and Mrs. Charles F. Levy and daughter.

Mr. and Mrs. Edward J. Marx, Buckingham Hotel.

Herman J. Laubis, 106 North Broadway.

The Rev. Odoric Derenthal, 3140 Meramec street.

NEW BOOKS FOR THE WEEK AT THE PUBLIC LIBRARY

Any of these books will be sent by parcel post to card-holders on receipt of postage in order of application.

GOLDEN RIVER, by J. W. Hills. Story of a trip through Paraguay, describing the natives and the country, and stressing particularly the occupations of the people and the travelers. Lively tales of fishing and hunting expeditions add to the interest, along with many photographs of the people and places.

WASHINGTON AND HIS COLLEAGUES, by H. J. Ford. Plans made by Washington as to the proper ceremonies to be carried out by him in his new office. Discussion and solving of problems of the country up to the time of the expiration of his term of office and the inauguration of Adams, are taken up in a way more like a story than a history.

THE BUSINESS MAN'S GEOGRAPHY, by E. G. R. Taylor. Gives accounts of the commerce and industry of all countries of the globe. Arranged alphabetically by country with subdivisions under each: area and population, trade relations, human and economic conditions. A group of large colored maps is included, as well as small ones with each country. The author used as sources for his material official yearbooks, consular reports and all available, reliable statistics.

WHAT A BUSINESS MAN SHOULD KNOW ABOUT PRINTING AND BOOKMAKING, by W. B. Conkey Co. The first part describes the company's own plant, telling of methods used there and in other plants. Although not written as a text book on the subject, the book contains material from many valuable text books. Besides chapters on typography, binding, illustrating, etc., there is a special section on how to obtain copyrights.

EXPERIENCES AND OBSERVATIONS OF AN AMERICAN CONSULAR OFFICER DURING THE RECENT MEXICAN REVOLUTIONS, by Will B. Davis. Letters to his daughter telling of his work, and the deplorable conditions and treatment of the people, are used as a background. At one time a doctor in the Guadalajara Consular district, he was later made vice consul, and in the absence of the Consul, took up his duties. As an appendix, the author gives "Common slanders about the Mexicans" and what he thinks about them.

IF BRITAIN IS TO LIVE, by Norman Angell. Written primarily for British public, not to arouse Americans. Author states that certain old traditions must be done away with, new measures taken up; England is overpopulated and cannot feed and clothe itself from its own soil. "England must starve or emigrate, failing a complete and immediate change of policy."

LITHUANIA PAST AND PRESENT, by E. J. Harrison. Story of a [illegible] division of Western Europe, from the fifteenth century up to the present time. One chapter is devoted to Contemporaries in Music and Art. The author is a former member of the British Commission to the Baltic States, and is not only a ninvestigator of the past, but also an eye witness of the later events in the history of Lithuania.

ADVERTISEMENT

ASTHMA Hay Fever

Cured or You Pay Nothing

Over 100,000 cases of asthma and hay fever have tried the remarkable discovery of Leaven's Prescription. Thousands of letters testify results are permanent and that they are entirely well. Wheezing, sneezing and all symptoms disappeared; no more sleepless nights. The same amazing results can be proven in your own case at no expense. Simply send your name today for a free trial bottle. Use it ten days and if cured send me $1.25. Otherwise you pay nothing.

C. LEAVENGOOD, 1356 S. W. Boul., Rosedale, Kan.



$2.50 Per Week $2.50
ON THIS 1923 MODEL

Mola

GAS HEATER ATTACHED
YOUR FINAL CHOICE

REMEMBER The 1923 model MOLA—Gas Heater attached —HEATS the water right in the washer, STEAMS and STERILIZES the clothes, WASHES and WRINGS —all in one operation. No buckets to lift. No boilers to heat. No stoves to burn. The Mola does it all. Have the Mola sent to your home for your next wash day; see the wonderful performance and the stillness of operation, and you will be convinced it is the Washer you have been looking for. SOLD ON AN ABSOLUTE GUARANTEE

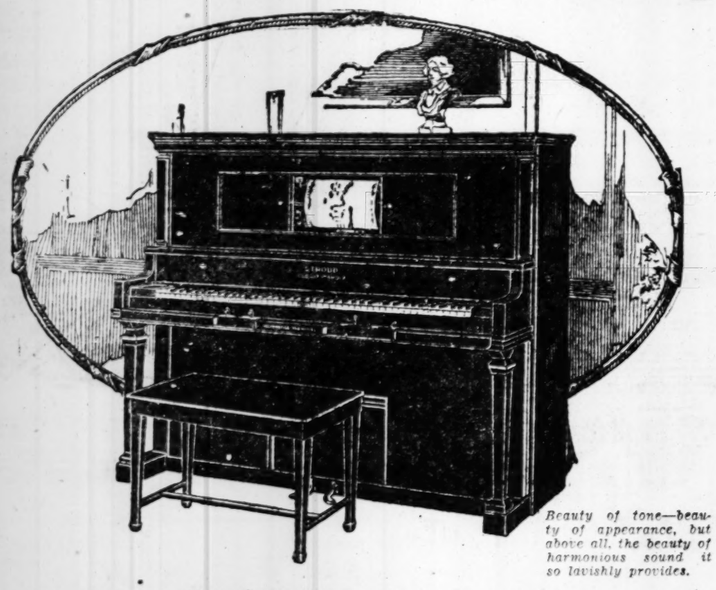
Factory Distributors

SMISSMANS
907-09 PINE ST.

Olive 5158
Central 708

The POST-DISPATCH is the only St. Louis evening newspaper giving Associated Press news service.

The Piano for Which You Have Been Waiting



Beauty of tone—beauty of appearance, but above all, the beauty of harmonious sound it so lavishly provides.

The DUO-ART REPRODUCING PIANO

A New Model at

$695

Paderewski Declares
"The Duo-Art Is Supreme"
and Paderewski knows!



"I avail myself of this opportunity to congratulate you again on your splendid achievement in the production of the Duo-Art Piano. This instrument is, without question, greatly superior to any other of its kind, and I shall be glad indeed to have my playing reproduced with such manifest fidelity."

I. J. Paderewski

HERE is the famous Duo-Art Piano in a model that almost every home can afford—costing no more than an ordinary player-piano.

This is great news for a host of music-lovers—for many who have heard the Duo-Art as it faultlessly reproduced the wonderful playing of the world's great artists.

To have produced a foot-power model of the Duo-Art that could be sold for $695 is one of THE AEOLIAN COMPANY'S great triumphs. To have done it so successfully—to have the instrument so fine from every standpoint—tone, beauty, reproducing power—is one of the great achievements in piano history.

You are cordially invited to AEOLIAN HALL to hear the DUO-ART REPRODUCING PIANO. Come prepared to enjoy such piano playing as concert goers pay large sums each year to hear.

The Duo-Art may be had in the Steinway, Weber, Steck, Wheelock, Aeolian and Stroud Pianos, in grand and upright models, and is sold on monthly payments as low as

$15

Your present instrument taken in exchange at a liberal valuation.

Send for Duo-Art catalog and endorsements of great musicians

The Aeolian Company,
St. Louis, Missouri.

Gentlemen—
Please send to me literature pertaining to the Duo-Art Reproducing Piano.

Name .....

Address .....

The Aeolian Company

Of Missouri — W. P. Chrisler, Pres.

Exclusive Representative for the Steinway Piano and the Duo-Art Reproducing Piano

1004 Olive Street



This pair of Twin Beds has the popular Windsor style. They have a beautiful dark rich walnut finish. Our price is much lower than elsewhere.

$12.75



18th and Washington Ave.

Out of the High Rent District

Bolling-Hall Refrigerators



LIKE CUT—50-LB. ICE CAPACITY $16.75

Thirty different sizes to select from. Stone-lined. Not-a-seam, porcelain and white enamel.

See Our Top-Icer
40-Lb. Ice Capacity $10.75



9-PIECE DINING-ROOM SUITE

$149

This Suit is genuine walnut veneered, high-grade construction; has rich, dull rubbed finish. 60-inch buffet, china closet with glass door and wood panels, oblong table, five chairs and one armchair with blue leather or tapestry seats. You won't be disappointed in this Suite.

75 Dining-Room Suites to Select From

Langan Bros.

FURNITURE AND CARPET CO.

18TH AND WASHINGTON AVE.



3-PIECE MOHAIR LIVING-ROOM SUITE

Here is a truly graceful Suite. It will be well worth your while to call at our store and see the beautiful line of Living-Room Suites we carry. You will also become apprised of a price advantage that will mean considerable in furnishing your home. Three-piece Suite pictured here in mohair, choice of colors.

$169



It is truly remarkable how much cheery brightness, attractiveness and beauty one of these charming new Lamps will bring into your home. Our showing of Bridge and Floor Lamps is truly attractive, especially at our low prices. Like cut, complete,

$12.50



4-PIECE BEDROOM SUITE

$175

This Suite is indeed a beauty of superior quality. Dust-proof throughout, mahogany drawer bottoms, center drawer guides; genuine two-tone walnut. This cut does not nearly bring out its beauty. 48-inch dresser, chiffo-robe, bow-end bed and large full-size vanity.

85 Other Bedroom Suites to Select From of Equal Value

A price means nothing in itself, but when you discover an article sold in this store for $12.00, which elsewhere would cost $18.00, the price means much. If you will only compare our prices with others, you will be surprised at the great difference on the same article, and besides our selection is much larger than most stores. You can't go wrong when you buy from LANGAN BROS.

SERVICE: A recognized reputation for conducting business in prompt and efficient manner.

LANGAN BROS
18th & Washington Av.

HONOR: A recognized reputation for fair and honorable business dealings.
QUALITY: An honest product of quality truthfully represented.

RADIO FOR THE AMATUER AND EXPERT

SELF-SEEKING STATIONS A BROADCASTING EVIL

Radio Expert Says Majority of Those Licensed Perform No Real Public Service.

An expert's view on the comparative value of broadcasting stations will be found in this excerpt from a recent article by C. W. Horn, superintendent of radio operations of the Westinghouse Electric Co.:

"There were, before the end of 1922, more than 600 radio broadcasting stations in existence. There were probably not more than 25 or 30 of these stations so situated in centers of population and so operated and maintained that they were giving unselfishly the best that could possibly be given at the present stage of development. This meant the outlay of enormous sums of money without any possible revenue accruing from this expenditure. The majority in this group of more than 600 licensed stations were in the game merely to spread their names over the map and to obtain for themselves all the publicity that they could. These stations may be classed as offensive billboards on the highway reserved for pleasure and education. They obstruct the view of the person seeking to broaden himself by listening to the many fine speeches and talks give nightly over the radio.

"Generally this 'blaa-blaa' station was built by some energetic amateur whose experience in radio telephony was obtained from having once seen a radio telegraph spark set on a ship and, because those for whom the station was built knew nothing of radio itself, this young man was usually set up as being a "wizard" and a "genius." Stacked up against a radio engineer he would probably feel embarrassed to be called a radio man. This young man buys the material and after much experimenting and extensive testing he finally gets something that will emit squawks and is eventually called a radio broadcasting station in big letters in some store or other business advertisement. Gradually improvements are made as defects are found and of course in the end and after the public has become somewhat used to the "quality" of the station it functions fairly well.

Worth Remembering.

The surface of crystals can be cleaned with carbon bisulphide.

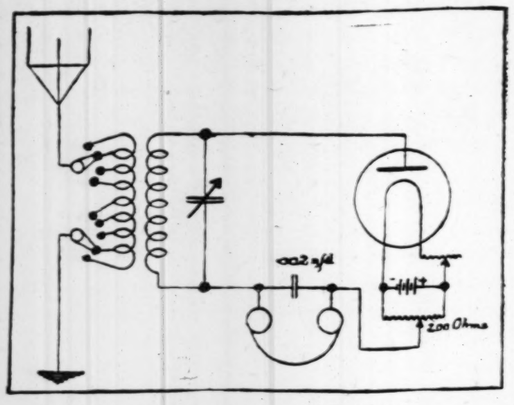
Grid-leaks are not used on crystal detector sets, but only on vacuum-tube sets.

Radio waves travel at the rate of 186,000 miles per second. They will girdle the earth in one-tenth of a second.

Pour the acid (a few drops at a time) into the water, when mixing electrolyte for a lead storage cell. Never pour the water into the acid.

Among the scientists who make radio telegraphy practical are: Hertz, Marconi, Rhunkoff, Branly, Lodge, Fleming, De Forest, Armstrong, Solpitts, Hartley, Heising, Meisner, Bell and others.

THE TWO-ELEMENT TUBE



The above diagram shows the best way to hook-up the new two-element tubes which have recently been placed on the market as a result of the expiration of the Fleming valve patent. They are useful for experimental purposes and are only to be used as a detector.

STUDIO-THEATER BEING BUILT IN ENGLAND

Outgrowth of Decree That Members of Actors' Union May Not Perform for Radio.

Because the Theatrical Manager's Association of London has decided to ban the broadcasting of plays, music, songs and other entertainments in which performers in employ of members of that body appear, the British Broadcasting Co. is building a large new studio-theater from which to broadcast such entertainment. The company will organize playing troupes of its own, and will engage independent singers, musicians and other entertainers. The studio-theater will be at Savoy Hill, a London district, and will be the first of its kind in the world.

The theatrical managers hold that "it is prejudicial to the interests of all connected with places of public entertainment" to permit the broadcasting of audible performances. Committees have been appointed by the association to take "further steps to protect our common interests."

London newspapers, as a rule, express the opinion that radio broadcasting helps rather than hinders the entertainment business as carried on in theaters and public halls. The Daily Express, for instance, declares that the Theatrical Managers' Association is taking an absurd view of the matter.

"It has been proved beyond doubt," continues that paper, "that when an extract from a good play is broadcast, listeners-in who like it go to hear the whole play. Only the poor play suffers, and it would die in any case."

The broadcasting company appears unperturbed. As matters stand, it looks like a fight between the theater managers and the radio broadcasters as rivals, whereas the theory has been heretofore that the two interests were mutually helpful.

The Newly-Charged Battery.

Immediately after being charged, storage batteries have a slightly higher voltage than that at which they are rated. Care should be observed in using vacuum tubes when batteries are in this condition. It is best to allow the battery to stand for a time after being charged.

OFFICIAL LIST OF CLASS "B" STATIONS

Totals 36 Regular Stations and Two With Special Licenses.

The official list of Class B stations with their special waves, as announced by the Department of Commerce, May 19, includes 36 regular stations and two special broadcasters.

There were two new stations added to this class recently: the U. S. Playing Card Co. at Cincinnati, WSAT, and the Union Trust Co. of Cleveland, WJAX.

WEAF	American T. & T. Co., New York City	492
WGM	Atlanta Constitution, Atlanta, Ga.	429
WSB	Atlanta Journal, Atlanta, Ga.	429
WMAQ	Chicago Daily News, Chicago, Ill.	448
WJAZ	Chicago Radio Laboratory, Chicago, Ill.	448
WMC	Commercial Pub. Co., Memphis, Tenn.	500
WHAS	Courier-Journal and Louisville Times, Louisville, Ky.	400
WLAG	Cutting & Washington Radio Corp., Minneapolis, Minn.	417
WFAA	Dallas News and Journal, Dallas, Tex.	476
WCX	Detroit Free Press, Detroit, Mich.	517
WWJ	Detroit News, Detroit, Mich.	517
KFI	Earle C. Anthony Inc., Los Angeles, Cal.	469
WGY	General Electric Co., Schenectady, N. Y.	380
WIP	Gimbel Bros., Philadelphia, Pa.	509
KPO	Hale Bros., Inc., San Francisco, Cal.	423
WOO	John Wanamaker, Philadelphia, Pa.	509
WDAF	Kansas City Star, Kansas City, Mo.	411
WCAE	Kaufman & Baer Co., Pittsburg, Pa.	462
WOR	L. Bamberger & Co., Newark, N. J.	405
WDAR	Lit Bros., Philadelphia, Pa.	509
KFDB	Mercantile Trust Co. of California, San Francisco, Cal.	509
WOC	Palmer School of Chiropractic, Davenport, Ia.	484
KGW	Portland Oregonian, Portland, Ore.	492
KSD	Pulitzer Pub. Co., Post-Dispatch, St. Louis, Mo.	545
WJY	Radio Corporation of America, Aeolian Hall, New York	405
WJZ	Radio Corporation of America, Aeolian Hall, New York	455
WRAZ	Rensselaer Polytechnic Institute, Troy, N. Y.	380
WFI	Strawbridge & Clothier, Philadelphia, Pa.	395
WHB	Sweeney School Co., Kansas City, Mo.	411
KHJ	Times Mirror, Los Angeles, Cal.	395
WBAY	Western Electric Co., New York, N. Y.	492
KYW	Westinghouse Electric & Mfg. Co., Chicago, Ill.	345
WBZ	Westinghouse Electric & Mfg. Co., Springfield, Mass.	337
WBAP	Worthham-Carter Pub. Co., Star-Telegram, Fort Worth, Tex.	476
WSAI	U. S. Playing Card Co., Cincinnati, O.	309
WJAX	Union Trust Co., Cleveland, O.	390
	SPECIALS	
NAA	Naval Station, Arlington, Va.	435
KDKA	Westinghouse Electric Mfg. Co., Pittsburg, Pa.	309

UTILITY OF CARRIER CURRENT TELEPHONY

Radio Operator Unnecessary—Has All Desirable Features of a Wire Telephone System.

It is a matter of common knowledge that a single electrical conductor can be made to be a part of two or more electrical circuits and function in each circuit simultaneously. It is possible, for example, for a single conductor to carry both alternating and direct current, or two or more alternating currents of different frequency characteristics, simultaneously.

These currents do not exist independently in the conductor, however, and at any instant the current flowing is the sum of all component currents.

The method used to superimpose telephone communication on a line already in use for the transmission of speech by the usual methods, or for the transmission of power, lies in generating an alternating current of rather high frequencies, modulating it in much the same manner as the output of a radio transmitter is modulated, and coupling the generator to the line. At the receiving end, apparatus is used which somewhat resembles a radio receiver. This is also coupled to the line, and tuned to the frequency of the communication current.

The system of communication which results, is known as "carrier Current Telephony," a name derived from the fact that the communication is carried by the high frequency source rather than directly, as in the case of the usual telephone line.

Carrier current communication has advantages over wire telephony in that it can be applied to already existing power lines. For example, it is customary for power companies, who maintain long transmission lines to provide for telephone communication between their various stations and substations by running wires either above or below the power line. Such procedure while undoubtedly serving its purpose to a certain extent, is subject to failure from a number of sources.

For example, the entire line from one station to the other must be maintained intact for communication to be maintained. The fact that the line is exposed to damage for a great many miles makes it probable that it will be brought down by severe wind or hail storms, putting the telephone service out of commission. The fact that it runs this distance also exposes it to the hazard of becoming crossed with wires in the transmission line in the event that one or more of them should break.

In carrier current telephony over transmission lines, the exposure to such failure is appreciably reduced. The maximum exposure offered in such installations is that of one or more coupling wires strung for a length of 1000 feet beneath the transmission line. This is necessary at both the transmitting and receiving station. The physical exposure, therefore, is reduced to a negligible minimum when compared to the total length of the line.

The reduced exposure of the carrier system also results in its far greater freedom from disturbances, which are usually encountered in telephone lines erected adjacent to transmission lines. This refers to induced noises, lightning disturbances and atmospherics.

While carrier current telephony requires, for successful operation, a closed alternating current circuit, such a circuit may be maintained under conditions which would be fatal to a direct current circuit. For example, one or more of the conductors of a transmission line may be severed without destroying communication, since the alternating current circuit remains intact so long as there is a single conductor left intact, or so long as any opening in the line has sufficient capacity associated with it to keep the alternating current circuit intact.

Carrier current telephony, however, will not be successful on a system if the line is completely opened either by switches or by all of the conductors in the system becoming severed, unless additional so-called "coupling equipment" is provided for bridging the point at which the circuit is opened. This provision is most applicable at points where the circuit is intentionally opened at interfals such as at switching stations or at circuit breakers.

If communication is required by the two points under the most severe conditions, such as the complete transmission line being down for a considerable distance, straight radio is the only sure solution. One of the greatest advantages of carrier current telephony, however, lies in the fact that it is not radio equipment and the stations are not radio stations and that, therefore, it is not necessary to obtain an operating license from the Department of Commerce and keep an operator on watch at all times.

Carrier current telephony on power lines can best be justified when the system is erected. If carrier current is used, no provision need be made for the erection of telephone lines. Since such provision is a matter of considerable cost, particularly in cases where provision for a telephone line would mean the erection of towers several feet higher than would otherwise be required, it is far more economical to install a carrier current communication system.

QUESTIONS AND ANSWERS

All Queries Must Be Accompanied by the Name and Address of the Writer

Q. (1) Which is the best way to connect a 43-plate variable condenser in order to obtain the best results in receiving on 546 meters? (2) Is any additional tuning apparatus necessary other than a vario-coupler, 43-plate variable condenser, crystal detector, phone condenser, and receivers? (3) What length should the aerial be to receive on 546 meters? R. H. R.

A. (1) Our advice would be to connect it so that it may be changed from a series or parallel to a shunk connection. (2) No. (3) The aerial should be not less than 90 feet long, 40 feet high (or more) and have a lead-in of 25 feet.

Q. Can I use a two-element tube in a two-stage radio-frequency amplifier? H. L.

A. No. Amplification at audio-frequency and radio-frequency requires the use of three-element vacuum tubes.

Q. Is No. 22 wire for the stator, and No. 26 for the rotor all right for a vario-coupler? W. C. G.

A. Yes.

Q. I have a home-made honeycomb coil set and wish to purchase three more coils for higher wavelengths. What ones would you recommend? A. K.

A. Not knowing the size of your aerial, nor the higher wave-length range you desire to receive, we are unable to give the information requested.

Q. Please tell me how I can use a loop aerial with my detector and two-stage radio-frequency amplifier to eliminate static? W. R. B.

A. A loop may be substituted in place of your outside antenna, but for satisfactory reception over any great distance, several stages of radio-frequency will be necessary.

Q. (1) Do you know of any concern who manufactures or sells 1½ volt storage batteries? (2) Is the UV-199 tube as efficient as a "peanut" tube? Is it a 1½ or a 6-volt tube? E. C.

A. (1) There are some on the market. Communicate with dealers whose advertisements appear on these pages, or refer to the advertising section of radio magazines. (2) Many experimenters claim that it is. It is rated at 3 volts.

Q. (1) In the Kopprasch circuit, I understand that the stators should be wound in opposite direction to that of the coil between the variometers. Should each half of the stators be wound in opposite directions, or should the entire stator of each variometer be wound in the same direction? (2) Can the aerial inductance be "loaded" for higher wave-lengths? U. H. G.

A. (1) Both halves of each variometer should be wound in the same direction. (2) Yes.

Q. Can the three-circuit set published Sunday, May 21, be used with a crystal set? Please publish the hook-up. D. B.

A. No.

Q. Is there any way to test a "B" battery? E. G.

A. Yes, use a voltmeter.

Q. I am using 22½ volts on the plate of a "peanut" tube and it burns a purplish color. Is there something wrong? WM. S.

A. Use a lower voltage tap on the "B" battery. The purple glow indicates that the "B" battery voltage is too high.

Q. I have to hold my fingers across the filament and grid to receive. What can I do to receive without doing this? G. R.

A. Connect a grid-leak of about one-half megohm between the grid and filament leads.

Q. I have been having trouble with the amplifying transformers in my set and would like to know the best way to test the windings. M. A. F.

A. Sometimes the primaries of the transformers burn out. This usually occurs in the primary of the second transformer in a cascade of two amplifiers. I suggest that you try and see if you can get the output of the first amplifier across the primary of the second transformer. Make this test with the terminals of your head set. If you obtain signals there and can not get any response from the second amplifier output you will know that you have a burned out transformer. Make this test with the terminals of your head set. If you obtain signals there and cannot get any response from the second amplifier output you will know that you have a burned out transformer. It is almost impossible for the amateur to repair the transformer windings and the burned out transformer should be replaced with a new one.

For the Notebook.

The purpose of a "C" battery is to provide the correct negative charge to the grid.

It is estimated that the sun's rays absorb 70 per cent of the strength from radio waves.

A variometer has two coils connected in series, while a variocoupler is two coils independent of one another.

With an indoor aerial, the fact that the doors and windows are closed is no hindrance to radio waves entering the house.

Efficient operation of a radio receiving or transmitting set depends upon the proper adjustments of inductance and capacity.

A variocoupler should be used when making a crystal set, because this unit can be employed when changing the set over to a vacuum tube outfit.

Lead-in wires should be of the same size as the wire of the antenna.

Privacy of Radio Messages.

A fine of $250, or imprisonment for three months, or both, are imposed on operators of receiving stations who disclose the contents of any message to other than the person for whom the message is intended. Licensed operators are required to execute an oath of secrecy.

Hear Atlanta On Crystal We receive programs from Atlanta Minneapolis, Davenport, FortWorth, Dallas, Kansas City, St. Louis, Denver on Crystal without batteries. Usual crystal set requires only easy, inexpensive changes. Send stamp for further information or 25 for copyright drawings and instructions. Everything clearly explained. Satisfaction GUARANTEED. Lisso Lambert, 526 South Valutsia, Wichita, Kan.

MICON NOISELESS TESTED MICA CONDENSER All Sizes at Reliable Dealers.

Standard B Batteries
22½ Volts; large size $3.00 Value. $1.69
45 Volts.... $3.25
(FRESH SHIPMENT)
UNIVERSAL SUPPLY CO.
203 N. Broadway
Between Olive and Pine

RADIO SUPPLIES
Aerial Socket Plugs, ea. 50c
Variable Condenser 43 Plate $4.25
Jefferson Sockets, Extra 50c
Jefferson Transformers, $3.25
Remler Moulded Dials . . 45c
25-Ohm Rheostats . . $1.00
Series Parallel Switch . . 75c
Everready "A" Batteries 40c Up
Lightning Arresters . . $2.00
Crystal Sets . . $3.00 Up
GREBE RECEIVERS
Complete Line
Everything Electrical
Since LINZE 1887
Electrical Supply Co.
1129 Olive St., St. Louis

Radio Specials
RADIO FREQUENCY TRANSFORMERS 60c
100-Hour Dry Cells, $1
Specially Made for 1½-Volt Tubes
LIGHTNING ARRESTERS
Electrically Approved $2.00
Spider Web Coils, 60c
Wound for the New Waves
REINARTZ COILS, $1.95
Magnet Wire All Sizes, Per Spool, 30c
2500 Ohm Headphones, $4.75
THE FAMOUS BENWOOD SPECIAL
Baldwin Type "C" Western Electric Phones, $12
ELECTRICIANS' KNIVES, $1.25
Fresh! Burgess BEE BATTERIES $1.75
9 to 1 Ratio Amplifying Transformers $4.50
Mazda Lamps All Sizes 33c up
The Benwood Company, Inc.
1110 OLIVE ST. ST. LOUIS, MO.
MAIL ORDERS ACCEPTED

SACRIFICE SALE RADIO STOCK
All Merchandise Fully Guaranteed
PHILADELPHIA RADIO STORAGE Batteries—6-volts, 20 amp. reg. $18.50; now $9.95
G. R. L. FOLDING INDOOR AERIAL Loops—Regular price $15.00; now $7.95
R. C. WESTINGHOUSE 3-PEA Cabinets With bakelite panel; reg. $12.50; now $5.95
TRU-TONE LOUD SPEAKERS—Single & double phone type; reg. $8; now $4.95
ACME AUDIO AND R. F. TRANSformers—Regular price $5.00; now $3.95
BAKELITE 180-DEGREE VARIOCOUPLERS—Radio type; reg. price $4.50; now $2.95
11-PLATE VERNIER CONDENSers—With knob and dial; reg. price $4.50; now $2.45
AUDIO FREQUENCY TRANSFORmers—Regular price $4.50; now $2.45
RAVEN VARIOMETERS AND VARIOCOUPLERS— Reg. price $4.50; now $1.95
DELTA 3-VOLT MIDGET PEANUT Tubes—With socket; reg. price $3.00; now $1.95
DUCON SOCKET PLUG Aerial—Reg. price $1.50 now 79c
KING BAKELITE RHEOstats—Reg. price $1.10; now 69c
FLERON VERNIER DIAL Adjusters—Reg. 65c; now 49c
COPPER WELD ANTENNA Wire—100 ft.; reg. 60c; now 39c
BAKELITE V T & W D-11 Sockets—Reg. 75c; now 29c
HIGHLY POLISHED 3-IN. Black Dials—Reg. 50c; now 19c
RADIO ATLAS OF THE World—Reg. price 50c; now 9c
Buy cheap, but buy quality where radio experts can correctly advise you. Many other radio specials at sacrifice prices. Prompt attention given mail orders when postage is included. No merchandise C. O. D.
Lawrence Radio Corp.
815 Pine St., St. Louis, Mo.

Knows All—Tells How Never Grows Old
LEFAX
Radio Handbook



The ONLY Radio Handbook that is kept *perpetually up to date.*
With this book you obtain ONE YEAR of FREE SERVICE, entitling purchaser to new pages covering the latest developments in Radio as they occur from time to time.
This Book Contains—
List of All Broadcasting Stations All Hook-Ups
And will answer any question an amateur can ask—and tells you how to build the simplest or the most highly perfected set.
Price of Lefax and one-year service $3.50
Frank Adam
904 PINE STREET
Lindell 6350 Central 1681
Electrical Experts Since 1880

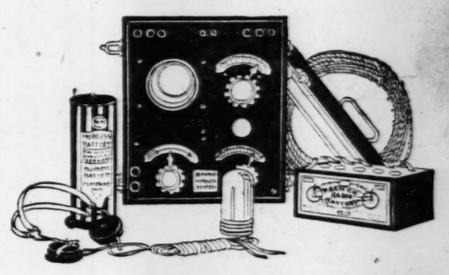
Loud Speaker Operated by the Single Tube
Erla Duo Reflex Circuit
Complete With Blue Print of Hook-Up..... $17.50
It is so unusual for a single-tube circuit to operate a loud speaker that many will want the "Erla Duo Reflex". Being portable and using a loop aerial it will appeal especially to those living in an apartment. The following parts comprise the set:

1 Erla Reflex Radio Frequency Transformer $5.00	1 Socket 50c
1 Audio Frequency Transformer $2.50	2 Dials, 25c each 50c
1 Variocoupler $2.75	2 Switches with contact points, 35c each 70c
1 23-plate Variable Vernier Condenser $3.25	5 Rubber Top Binding Posts 5c each 25c
1 Rheostat $1.00	2 Fixed Condensers, .002, 40c each 80c
1 Crystal Detector 25c	

Sixth Floor
FAMOUS-BARR CO.
We Give and Redeem Eagle Stamps

R-A-D-I-O
4000-Ohm Head Phones
These extremely sensitive 4000-ohm Head Phones are made of carefully selected, best grade materials, by A. C. Gilbert Co. They are of latest design, light and comfortable, and are remarkable for tone qualities in reproducing either music or vocal sounds. Guaranteed new and perfect. Regular price $7.50. Special sale price..... $3.48
22½-Volt "B" Batteries ..... $1.19 | Storage Batteries—6-volt; regular $15.00 value..... $8.95
Long Distance Receiving Sets
A regenerative, supersensitive broadcast receiver, gives positive results in the reception of distant stations. Complete with 4000-ohm phones, the new W. D. 12 Tube, "A" and "B" batteries and aerial. A wonderful set to take on your vacation. Special, only..... $22.50
Radio Frequency Transformers ..... $1.00 | Million Point Crystals 14c
WESTERN ELECTRIC HEAD PHONES—These are the $18.00 army and navy type and have two extra soft rubber ear caps, making them comfortable and noise proof... $7.95
W. D. 11 and 12 Tubes ..... $6.50 | U. V. 201-A Tubes $6.50
MORTON ELECTRIC CO.
709 Locust St.—Two Stores—1117 Olive St.
Mail Orders Filled—We Pay Express or Postage

STIX, BAER & FULLER
GRAND-LEADER



A Portable Radio Set
For Your Summer Vacation
$32 *Complete*
THIS price is on the De Forest Portable Receiver, which will equip you to receive the programs wherever you may spend your vacation—or on the innumerable outings one takes during the Summer. It will fit conveniently in a suitcase or an automobile tool box, and will bring you lots of enjoyment.
(Fourth Floor.)
With an indoor aerial, the fact that the doors and windows are closed is no hindrance to radio waves entering the house.
Efficient operation of a radio receiving or transmitting set depends upon the proper adjustments of inductance and capacity.
A variocoupler should be used when making a crystal set, because this unit can be employed when changing the set over to a vacuum tube outfit.
Lead-in wires should be of the same size as the wire of the antenna.



LYRADION LOUIS XV CONSOLE
THE RADIO SUPREME
This Combination Radio and Phonograph Console offers the two most versatile and enjoyable sources of home entertainment. You can hear Radio Broadcasting from every part of United States and neighboring countries loud enough and clear enough to be heard in an adjoining room; can be changed instantly to a phonograph.
We will demonstrate the Lyradion in your home and guarantee perfect reception before you buy. Ask about our Easy Payment Plan and our beautiful Console at $198.00.
Your Phonograph, Radio or Piano Taken in Exchange
Out-of-Town Customers, Write for Full Information
The McIntyre Corporation
4226 OLIVE ST., ST. LOUIS
BELL PHONE, LINDELL 6570

RADIO FOR THE AMATUER AND EXPERT

Amplification of Sound.

There are many new uses for radio tube amplifiers, such as a means of aiding people of deficient hearing. Numerous uses include: Detecting the approach of a storm; to make possible the addressing of larger and more distant audiences; extending the possibilities of the dictograph in detecting evidence of crime; detecting the approach of a boat, train or automobile before it comes in sight; detecting distant underground operations, as in mine rescue or military work; making more audible the whispers or weak sounds of the sick or injured.

199
Tubes
R T-8
R. F. Transformers
R T-A2
Audio Transformers
will give you the ideal PORTABLE LOOP SET for summertime reception. No antennas. No storage batteries. For sale by all good dealers.
R T-8 $6.00
R T-A2 $6.50
Benwood Co., Inc.
1110 OLIVE ST.
St. Louis, Mo.

Summer Static Overcome
"Good-bye, Aerial"
ANTENELLA
No aerial or antenna needed
All outside wiring, aerial, lightning arresters, switches and other inconveniences so inducive to static are eliminated.
Merely plug Antenella in any light socket and you can enjoy all Radio pleasures in any room in your home, apartment or hotel. No current consumed.
New Improved
ANTENELLA
NOW ONLY $1.25
formerly $2.00
At your dealer's—otherwise, send purchase price and you will be supplied post-paid.
Chas. Freshman Co. Inc.
Condenser Products
106 Seventh Avenue, New York

TUBES TO SUPPLANT SPARK SETS IN NAVY

Successful Tests Show Increased Efficiency; Duplex Operation Possible.

The Navy Communication Service both afloat and ashore is rapidly abandoning its spark transmitting sets for new vacum tube sets, in accordance with recommendations of the Radio Division of the Bureau of Engineering.

Recent experiments indicated that tube sets give excellent results and are far superior to the old sparks. A comparative test between the 100 KW spark set at Arlington, NAA and a new 6 KW tube installed there, demonstrated that the new tube will be satisfactory. Naval stations at San Juan, New Orleans, Balboa, San Diego and ships in the Atlantic and Pacific advised that the tube signals were read more easily and had slightly more audibility. The tube set showed harmonics, one of which was on about 350 meters but with modifications it is hoped that these can be eliminated.

A further successful test between the 6 KW tube set and the 30 KW arc at NAA was made recently, in which the tube set showed up well. It is probable that arc sets will eventually be discarded, but at present only new stations will get tubes except in replacements.

Highly gratifying results have been secured with a new model high-power tube transmitter installed on the Battleship Wyoming, and used in regular traffic. "In fact," states a naval report, "some results were unexpected, such as ability to receive on the same vessel during full power operation of this tube rating about 5KW." Numerous broadcasting stations transmitting on 400 meters were tuned in in the auxiliary radio room, while the big transmitter, installed in the main radio room, was supplying 36 amperes to the main antenna on a wave length of 507 meters. The receiving set in the auxiliary room was equipped with an amplifier consisting of three stages of radio-frenquency and two stages of audio-frequency. "This condition allows duplex communication, which has actually been put in practice on the Wyoming and will be further developed on the Colorado and West Virginia," the report states.

The arrangement of the radio rooms on these two battleships will differ from present Naval practice. Receiving will be done in the main receiving room forward, and transmission will be carried on aft from the main transmitting room.

In naval aviation squadrons new tube sets are also replacing spark sets. Five new aerial spotting sets have passed satisfactory tests and are enroute to the air squadrons of the battle fleet, where they will replace SE 1345 sets now in use. Spark sets will be used only at Pensacola for training naval radio personnel.

Post-Dispatch Radio Station K S D

Program for Week of May 28

Daily Schedule

546 Meters.

At 8:40, 9:40, 10:40, 11:40, 12:40, 1:40, 2:40, 4:00. Central Standard Time.

Broadcasting of the opening prices, midsession and closing quotations of the St. Louis grain markets, livestock quotations, supplied by Market News Service, U. S. Dept. of Agriculture; Liverpool and New York cotton markets; New York stocks, bonds and money markets; hay and clover; poultry and butter market; metals market; U. S. official weather reports and forecast, and news bulletins.

8 P. M.

Special programs of music, short addresses and other features. Details announced daily in the St. Louis Post-Dispatch.

Monday, May 28th

8:00 P. M.—Broadcasting the complete opera "Naughty Marietta" from the Municipal Opera Theater, St. Louis. Noted principals, chorus of 96, orchestra of 50.

Tuesday, May 29th

8:00 P. M.—West Presbyterian Sunday School Orchestra, John H. Eggert, Director.

Wednesday, May 30th

8:00 P. M.—Orchestral concert and musical specialties at the Grand Central Theater.

Thursday, May 31st

Silent.

Friday, June 1st

8:00 P. M.—Broadcasting the complete opera "Naughty Marietta" from the Municipal Opera Theater in St. Louis. Noted principals, chorus of 96, orchestra of 50.

Saturday, June 2d

3:00 P. M.—Children's concert. W. J. Forestel Jr., reader; Esther Portman, pianist; Mary Josephine and Katherine Gertrude Ganley, Rosella Brown, pianists; Fred Seiler, vocalist.

7:30 P. M.—Baseball scores, World Market Survey, U. S. Public Health bulletins.

8:00 P. M.—Special orchestral concerts with solos, broadcast from the Missouri Theater.

11:30 P. M.—Special—Organ Recital by Stuart Barrie at Missouri Theater.

RADIO APPEAL FOR BLOOD BRINGS QUICK RESPONSE

The following account of a new use of radio appeared recently in the Daily Express, dated from Manchester, England:

A call for volunteers to allow a transfusion of blood to George Scott, who was seriously ill at Eccles Hospital following an amputation of an arm, was broadcast this morning by wireless.

The response was a remarkable illustration of the success of this new development of broadcasting, used for the first time in London on Sunday night to call a mother to her son's deathbed.

The massage was sent out from the Manchester wireless station, and at noon a man living in Monton, near Eccles, who said he had listened-in and recognized the name given as that of a neighbor, came to the hospital and offered his blood.

A little later two more Monton men came to give their blood, and a similar offer was made by telephone from Manchester by a man who was listening-in.

Meanwhile, a telephone message was sent to a factory where Scott was employed asking for a volunteer, and three of his workmates hurried to the hospital ready to give their blood.

MORE STANDARD WAVES FOR CALIBRATING SETS

Bureau of Standards Test Signals "WWV" Will Make More Accurate Tuning Possible.

"WWV" at the Bureau of Standards will again transmit radio signals of standard frequency on the nights of May 29, and June 4 and 11, for calibrating wave-meters and adjusting receiving and transmitting apparatus. Detailed information on methods of standardizing sets is available in Circular Letter 92 which may be obtained upon application to the Bureau at Washington.

The schedule includes the transmission of the following wave lengths starting at 11 p. m. Eastern time each night and continuing until 12:41 a. m.

	May 29	June 4	June 11
Kilocycles	1400	800	400
Meters	(214)	(333)	(750
Kilocycles	1500	1000	500
Meters	(200)	(300)	(600)
Kilocycles	1600	1100	600
Meters	(187)	(273)	(500)
Kilocycles	1700	1200	700
Meters	(176)	(250)	(428)
Kilocycles	1800	1300	800
Meters	(167)	(231)	(375)
Kilocycles	1900	1400	900
Meters	(158)	(214)	(333)
Kilocycles	2000	1500	1000
Meters	(150)	(200)	(300)

BLIND MEN MAKE SETS; INSTALL ROOF AERIALS

E. F. Endicott, Though Sightless, Needs No Guide When Doing Lofty Construction Work.

That the radio is a great boon to the blind is a recognized fact. It has kept thousands of sightless men and women in touch with a world they cannot see, but is doing even more than that for two St. Louis blind men.

Most persons wanting an aerial installed on a roof would not think of sending for a blind man to do the work, and yet that is just the service that E. F. Endicott of 3969 Evans avenue is ready to perform, though he cannot see the tiniest gleam of daylight.

Endicott has a working partnership with Howard Wallace in the making and installing of radio sets. Wallace, though blind, makes his wonderfully sensitive fingers take the place of eyes. Despite his handicap he is skillful in the use of tools and he has acquired the faculty of making very efficient radio sets. He winds the coils and makes the connections unaided, and the finished product is so workmanlike that it would do credit to any seeing constructor.

That is Wallace's part. The "lofty work," as he facetiously calls it, falls to the lot of Endicott, whose specialty is putting up roof aerials on apartments and making the lead-in connections.

When putting up an aerial Endicott has no guide or assistant with him on the roof. He relies upon his trusty cane to warn him when he is near the edge. All the household has to do is to tell Endicott where the ladder is. He gets it, rears it against the house and climbs to the roof and in an incredibly short time he attaches masts to two chimneys and strings the aerial between them. Then he attaches the lead-in wire and drops the end to the ground. He goes down the ladder, takes the lead-in wire through a window, attaches it to the set and makes a ground connection and the job is done.

Endicott and Wallace have become so proficient at this unusual work for blind men that they can make and install a set in a single day. Thus far they have installed only crystal sets for others, though Wallace has made for himself a tube set with which he has heard distant stations.

Importance of Firm Connections.

Loose connections have been the cause of many of the troubles experienced in receiving sets. When wires are connected to nuts, binding posts, etc., or with each other, care should be taken to see that these joints are tight and, if possible, soldered. No joints should be left unsoldered except those which have to be changed from time to time, such as the batteries and headphones. It is advisable sometimes to solder the "B" batteries, as these usually last about six months. A good joint is, first of all, one that is strong enough to hold up under the strains of handling. When two wires are connected they should be soldered at the center. The solder part makes the connection perfect, and the rest of the splice takes up the strain.

To Eliminate "Howling."

Radio sets may sometimes be kept from "howling" by placing the plate and grid leak wires as far apart as possible. It is also advisable to plan the wiring so as to be sure that the smallest amount of wire is used in connecting the different components.

Consult a Specialist
If your radio set is sick, bring it to us.
Radio Experience
enables us to determine the fault quickly and accurately, and the charge is nominal. A dollar and a half usually covers it.
Portable Sets
for the camp or summer home built to your specifications.
Benson RADIO CO.

OPENING SALE
No. 2 ORANGE FRONT
Accessory Store
4752 EASTON AV.
This is the second store we are opening. Our business has grown to such an extent that we are forced to open a second store at the above location.

50c can Hand Cleaner	25c	Battery Boxes	95c
$15.00 Windbreakers or Side Wings, pair	$5.50	Socket Wrench Sets	75c
$7.50 Automatic Windshield Cleaners	$4.50	$10.00 Motor Driven Horns	$4.50
$1.00 can Carbon Remover	35c	Combination Parking and Mirror Light	$2.95
Red Seal Hot Shot Batteries	$1.50	Radiator Ornaments	35c

Dress Up Your Ford

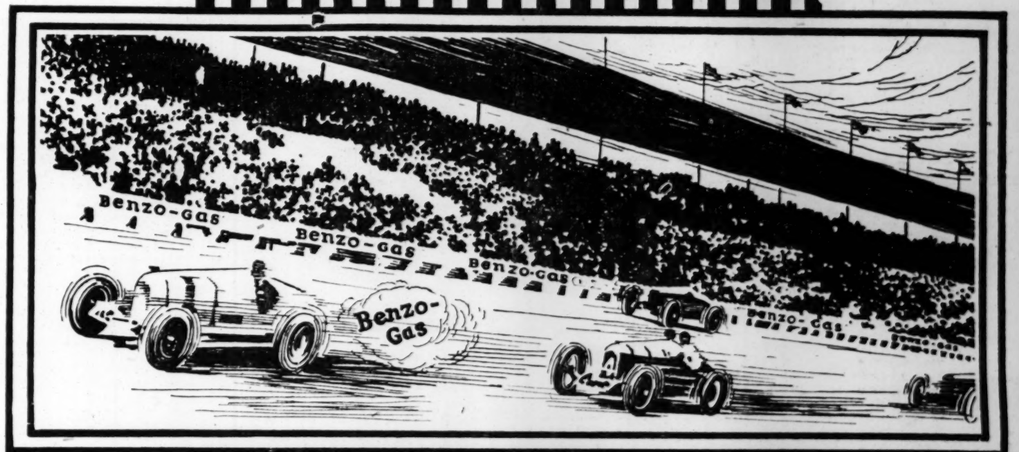
Water Circulators	95c	$1.50 Timers	75c
Advance Cork Trans Lining	$1.25	$15.00 Carter Carburetors	$5.00
Sedan and Coupe Locks	75c	$7.00 Steering Wheel Locks	$3.50
Aeroplane Type Fans	95c	External Foot Brakes	$5.50
$10.00 Oiling System	$2.50	$12.00 Master Vibrators	$5.00
Anti-Chatter Grease-Em System for Trans. Bands	$1.95	Keep your car from turning over—Safety First	$1.95
Demountable Wheels (With your old ones.)	$14.00	Non-Kick Device	95c
New Type Stewart Speedometer	$10.50	Automatic Carburetor Adjuster	$1.95
Ventilating Windshield Brackets, for bottom and top, pair	$2.50	Foot Accelerators	35c
		Gas Gauges	25c

$25 Right, Left and Stop Signal	$3.50	Don't do any country driving without a pair along. Springs, cranks, barrel lights, bumpers, mirrors, vases, ash trays for all cars. Make that old tire run from 500 to 2000 more miles with one of our tire sleeves for	50c
$2.00 Seat Pads	95c		
Tire Covers; all sizes	95c		
Skid Chains; well-known brand; all sizes; pair	$3.50		
Wash your own car; 50-ft. hose with couplings	$3	Inner Tubes; all sizes	$1
Locking Steering Wheels; all cars	$8.50	Luggage Carriers	75c
Glare or Sun Screens	50c	$5.50 Stewart Spotlights	$2.95
Garage Vises	$3.50	Ford four-door Sedan Seat Covers; set	$7.95

OPEN SUNDAYS 7 A. M. to 8 P. M.
DAILY 7 A. M.—10 P. M.
MAIL ORDERS PROMPTLY FILLED
The Original Orange Front No. 2
4752 Easton Av.

RACINE TIRES


ASK FOR THEM BY NAME
MULTI-MILE CORD
What do you expect when you purchase a tire? *Mileage? Economy? Appearance? Non-skid effectiveness?* All these advantages are embraced in Racine Tires.
They have proved their worth on thousands of cars. You will find they measure up to your requirements from every standpoint.
SOLD BY THE FOLLOWING DEALERS:
Angelica Auto Supplies, Inc., 21st and Angelica Sts.
Arnold Tire Co., 3230 Washington Av.
E. G. Baisch Hdw. Co., 7446 Gravois Av.
B. & K. Tire & Equip. Co., 2445 N. Grand Av.
Baden Motor Supplies, 7947 N. Broadway.
Century Automobile Co., 3914 Washington Av.
A. W. Cole, 1112 Hamilton Av.
Cora Service Station, 4638 Natural Bridge Av.
Eichor & Son, 6501 Easton Av.
Erlinger Hardware Co., 3150 Shenandoah Av.
Excelsior Gar. & Filling Station, Belleview and Manchester.
Felter Hardware Co., 5174 Easton Av.
Forest Park Service Station, 6018 Oakland Av.
Fyler Av. Filling Station, 6969 Fyler Av.
Gilliam Bros. Auto Repair Co., 1012 S. Vandeventer Av.
Heiman Auto Supply Co., 4428 Manchester Av.
Ivory Tire Co., 7723 Ivory Av.
Jackson Filling Station, 13th and North Market Sts.
Lee Av. Tire & Auto Supply Co., 4384 Lee Av.
Lily Tire & Supply Co., 5th and Arsenal Sts.
Lynn Tire Co., 1221 Chestnut St.
Meyer-Kemp Tire Co., 1900 Chestnut St.
Midwest Tire Co., 3135 Locust St.
Northwestern Motor Service Co., Jefferson and St. Louis Avs.
Perfect Tire & Vulcanizing Co., 2640 Lafayette Av.
South Grand Tire & Battery Service, 4022 S. Grand Av.
Stone Motor Device Co., Inc., 2800 Locust St.
East St. Louis, Ill.:
Anish Motor Service, 13th and Lake Av.
ST. LOUIS RACINE RUBBER CO.
Bomont 288 3146 LOCUST BL. St. Louis, Mo.



Built to a Standard
Not to a PRICE
The Real Motor Fuel
365 Days a Year
"Does What Gasoline Can't"
MORE POWER LESS CARBON
Benzo-Gas
BETTER GET-A-WAY MORE MILES
The REAL Motor Fuel

ERT
who disclose the contents of message to other than the person for whom the message is intended. Licensed operators are required to execute an oath of secrecy.
-I-O
d Phones
d Phones are made of carefully A. C. Gilbert Co. They are and are remarkable either music or perfect. Regular $3.48
Batteries—6-volt; $15.00 value..... $8.95
eceiving Sets
last receiver gives positive tions. Complete D. 12 Tube, derful set $22.50
ion Point tals 14c
—These are the o extra soft rubber and noise proof. $7.95
, 201-A $6.50
CTRIC CO.
—1117 Olive St.
Express or Postage
&FULLER
ADER
Radio Set
er Vacation
Complete
rest Portable Receiver, receive the programs vacation—or on the inuring the Summer. It case or an automobile ts of enjoyment.
(Fourth Floor.)
LYRADION LOUIS XV CONSOLE
DIO ME
Phonograph versatile and entertainment. casting from oring countries loud enough lining room; can be changed
Lyradion in your t reception before Easy Payment Plan t $198.00.
no Taken in Exchange for Full Information
Corporation
T. LOUIS
DELL 6570

Boyer in Packard Sets Mark.
A wire received by G. M. Berry, president of the Berry Motor Car Co., Packard distributors, told how Joe Boyer had broken the lap record at the Indianapolis speedway. In one of the Packard racers, which he will drive Decoration Day, Boyer made a lap in one minute and 24 seconds, or at the rate of 106 miles per hour.



Ask Him— He Knows!

THE finest watch needs an occasional adjustment or it will lose or gain in time. A speedometer, subject to constant jolting, must also be adjusted occasionally to retain its accuracy.

The difference of a few miles in speed register may lead to a jail sentence or heavy fine for speeding.

Check up your speedometer with the motorcycle officer's Stewart Speedometer. Drive alongside and ask him what his speedometer shows his speed to be. See how it tallies with your own speedometer. He has his speedometer regularly adjusted at the local Stewart Service Station. *He knows* it is absolutely correct.

You, too, can have your speedometer tested and adjusted at a Stewart Service Station. An adjustment made today may keep you out of jail tomorrow.

STEWART-WARNER SPEEDOMETER CORPORATION
CHICAGO · U. S. A.

Stewart
CUSTOMBILT ACCESSORIES
USED ON 8 MILLION CARS

It is essential that a motorcycle officer's speedometer be 100% accurate. That is why the Stewart is invariably selected. There is a Stewart Service Station in fifty-four of the largest cities in the States, where quick adjusting service is obtainable.

The Stewart Standard Model Speedometer, shown above, sells at $25.

A Special Model for Ford Cars is $15. (Western Price $15.50.)
The Model for Motorcycles is $17.50.

STUDEBAKERS REPLACE STAGECOACH ON TRAIL

The last symbol of frontier life passes into history. Progress discards the picturesque old stagecoach for the modern motor car. A famous Indian route in British Columbia—the Cariboo Trail—first used by white men in the '60s, is now traveled triweekly by Studebaker Six touring cars.

Carrying passengers, baggage and express, these cars start from Ashcroft—a point about 200 miles northeast of Vancouver—and run straight north to Quesnel. This is the route o fthe Cariboo Trail, which winds over steep, towering mountains in the range of the Canadian Rockies. It is a difficult road at best, and has always been almost impassable in bad weather. The distance from Ashcroft to Quesnel is 220 miles.

The trip by stagecoach was long and drudgerous and required three and one-half days, whereas the distance is now covered by motor car in a single day at a cost to the passenger of only 25 per cent of the fare charged by the stagecoach.

PACKARD AGENCY OPEN EVENINGS UNTIL NINE

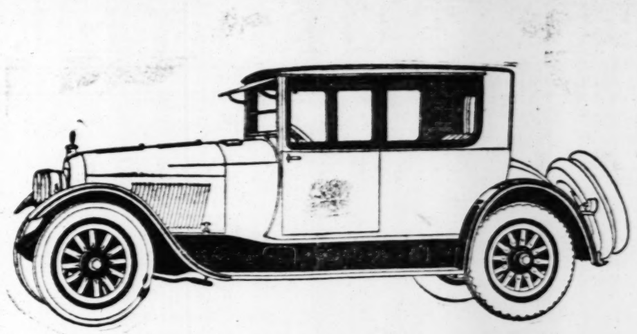
The desire for many St. Louisans to see Packard cars in the evenings has caused G. M. Berry, president of the Berry Motor Car Co., Packard distributers, to decide to keep the salesroom at Twenty-second and Locust streets open every evening until 9 o'clock.

This move was made recently and has been productive of good results, according to officials of the company.

FIRESTONE LEAVES RUBBER ASSOCIATION

WASHINGTON, May 26.—Announcement was made today at the Washington office of Harvey S. Firestone, president of the Firestone Tire and Rubber Co., of the company's resignation as a member of the Rubber Association of America.

The letter of resignation was signed by Firestone and addressed to A. L. Viles, general manager of the Rubber Association of America.



The Car of Distinction

In appearance The Dorris is so far above the ordinary that a casual glance almost invariably impels a closer inspection. Yet there is not an eccentric line in the entire design—just pure grace and beauty.

Performance is as distinguishing a feature as its handsome appearance. The Dorris perfected valve-in-head motor has a long-established reputation for staunch dependability, with power and speed that more than satisfy.

The ability of this wonderful car to hold the road at high speeds, and its remarkable riding qualities never fail to amaze.

THERE are more Dorris Trucks than any other make except Fords, operating in St. Louis.

They're economical, dependable, long lived. 1 Ton; 2-2½ Ton; 3½ Ton.

The Dorris
"Built Up to a Standard, Not Down to a Price"

Dorris Motor Car Co.
Laclede at Sarah — St. Louis

GR 358

WEDNESDAY IS MEMORIAL DAY. Throughout the length and breadth of this great land, the wheels of industry will stand silent. Men and women in every city, town and hamlet will in their own fashion commemorate the day. But howsoever they shall pass these hours, thoughts of the soldier dead will ever be first in their minds.

Memorial Day means much to Americans. Heroes of '61 still live and poignantly remember. The days of '98 are still a hallowed memory. And the tears for those who lie in France have not yet dried upon our cheeks.

But in commemorating our honored dead, our spirit should not be unduly sad. In remembering those who gave their lives that this country and its great institutions might endure, how can we fail to draw new and lofty inspiration—

—inspiration in the nobility of duty fulfilled, whether its paths lead to daily toil or to the glory of the battlefield.

REMY ELECTRIC COMPANY, ANDERSON, INDIANA

REMY
STARTING LIGHTING IGNITION SYSTEMS

Remy Equipment Makes Good
Because Remy Folks Make It Good

They improve the service of the finest car!

THESE things they will do—make your car more individual, increase your riding comfort, reduce the flexing strain and give you amazingly long service.

There's a Fisk Tire of extra value for every car, truck or speed wagon.



Road News for Motorists

Week ending May 26, 1923:

Lemay Ferry—Two detours around bridge construction.

Telegraph—Good.

Gravois—Open to Grant's Farm. Closed from Grant's Farm to Sunset Inn. Detour at Affton to Fenton.

Manchester—Open from city limits to Cedar Crest Inn. Closed to Grover. Detour, north on Baxter road to Clayton road, west to Kehr's Mill road, north to Wild Horse Creek road, west and south to Manchester road.

Clayton—Hard surface; good.

Olive Street—Good. Closed west of Denny road to Craig.

St. Charles—Concrete; good.

Natural Bridge—Good.

Florissant—Fair.

New Hall's Ferry—Closed for construction.

Riverview Drive—Hard; fair.

Big Bend—Partly closed for road repairs.

North and South—Fair.

Price—Fair.

Denny—Closed Clayton to Big Bend.

Kehr's Mill—Fair.

Eatherton—Fair.

Bellefontaine—Open; good.

ILLINOIS ROADS.

Belleville—Cross bridge to East St. Louis; then to State street to Belleville. Park drive closed for bridge repairs.

Collinsville—"National Old Trail"—Concrete; good.

Alton—Brick; good.

Edwardsville—Via Granite City from Mitchell; closed at hill leading into Edwardsville; go via Granite City, Stallings, Peters Station and Glen Carbon; cinders.

Collinsville to Edwardsville—Cinders and concrete; fair.

MAIN HIGHWAYS.

To Chicago—"National Old Trail" to Marshall, then north to Dixie Highway; good; hard road practically entire distance. **To Chicago via Springfield and Peoria**—Concrete good except through some of the towns.

To Kansas City—"National Old Trail" and Capital Highway; good when dry.

For additional information phone Automobile Club of Missouri, Bomont 3150.

APRIL PRODUCTION OF AUTOS, 380,000

NEW YORK, May 26.—Automotive Industries said this week:

Revised figures place production of automobiles and motor trucks during April at 380,000, instead of 361,000, which was the conservative estimate announced at the close of the month. For the first four months of the year output had reached 1,252,565, or more than double the production of 605,653 in the similar period a year ago. June of last year, with a total of 289,011, was the only month in the production history of the industry to approach April in output.

During the first week of May, for which reports are now available, production of cars was running 5 per cent above the first week of April, advices indicating, however, that output was in advance of shipments. This would point to some stocking of finished products by the manufacturers.

From all indications sales throughout the country are good, with the demand especially strong for closed cars. Such stocks as dealers have on hand are largely of open models, the accumulation being due in a measure to local climatic conditions.

It would not be surprising to find a slackening in manufacturing operations coming at almost any time owing to the desire of producers to bring schedules to a point where they would offer a regular operating program to be followed throughout the year. This would insure steady operations during the usually dull season. Such a paring off would not mean retarded sales, as it would indicate the tendency of the industry against over-production. The industry as a whole has guarded itself against undue expansion of manufacturing facilities.

CLEVELAND SIX WINS WAGER FOR DEALER

"Bragging about the strength of a Cleveland Six cost Frank L. Darling, Long Beach (Cal.) dealer, a lot of time and trouble to back up his boast, but he won a nice fat wager as the result," says Roy Ward of the Ward-Groff Motors Corporation, local Cleveland Six distributer.

"Word from the factory states that Darling was expounding upon the virtues of the Cleveland Six to a Long Beach Merchant and remarked that a Cleveland could pull as big a load as a five-ton truck. The merchant, evidently having a combination of sporting blood in his veins, took issue on that brag and put up a wager that he meant business.

"Darling stood pat, so a huge platform was built and fitted over the body of a strictly stock model Cleveland which had been driven 30,000 miles. The front cross beams rested on the headlights and chassis arms, the center one across the two front doors and the rear one on the chassis arms and rear-seat structure. It was constructed of heavy lumber with a rail around it.

"Fifty-two men stood on the platform, while the sturdy little car was driven through the streets towing a four-ton truck in which eight more men rode.

"There were 800 pounds deadweight load on the Cleveland itself and 16,200 pounds tow weight, making a total load of 24,200 pounds."

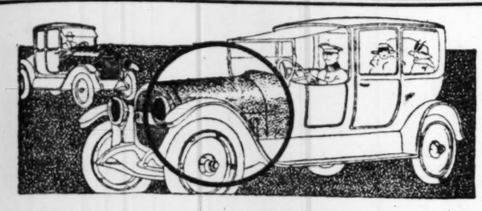
NASH PRODUCTION EXCEEDS RECORDS

May will undoubtedly be the biggest month in the history of the Nash Motors Co., is the word received by F. C. MacDonald, president of the Southwest Nash Co.

Shipments for the first half of May totaled 3016 cars, the production schedule for the month calling for 6000 cars.

"Even with shipments for the month of 6000 cars we will not meet the full demand," writes E. H. McCarty, general sales manager of the Nash Motors Co. "As a matter of fact we have orders from dealers for nearly 2000 cars in excess of the May production schedule. Demand for the Nash product has increased so rapidly that throughout the entire spring each month has eclipsed all previous records in point of production and sales."

If you wish to pass another car, going in your direction, choose a long, straight stretch of road.



The dull, gray film that kills the appearance of your car

--how to remove it!

As many dealers will tell you, Trade Value is 50 per cent APPEARANCE!

ASIDE from considerations of good grooming, or of pride, *good appearance* has a definite commercial value. Whether it be automobiles or big red apples, a higher value is placed on that which *looks* the part. Observe the apple merchant, rubbing up his wares. He knows. Furthermore, he "cashes" on his knowledge. An investment in *appearance*, *does* pay - and pays BIG!

Laboratory solves film removal!

Careful laboratory tests revealed the nature of the milky film that saps 50 per cent from the value of motor cars. And proved, that the ordinary furniture polish, or any "oily" paste or polish, was entirely inadequate for out-of-doors conditions. In fact, it was found that oil in combination with dust and atmospheric action largely contributed to the film's formation. Hence, COMMON SENSE AUTO POLISH, The *Greaseless* Cleanser was developed; and perfected through practical tests on thousands of motor cars throughout the country. Results obtained with COMMON SENSE AUTO POLISH prove it immeasureably superior for the purpose intended; and explain why it monopolizes the sale of polish in every district where introduced.

What Common Sense is

COMMON SENSE is a non-greasy, non-sticky liquid that quickly removes the film, and restores to the finish - if any of it remains - the brilliant sparkle of the original factory luster. This, plus an *absolutely Bone-dry, dust proof surface* - water and weather resistant - has created a Standard of Performance. And, established COMMON SENSE, as "The Standard Auto Polish of America".



How an Investment of $1.00 Will Add $150.00 to the Appearance of Your Car.

The first application of Common Sense Auto Polish will add at least $150.00 to the appearance of your car. But will cost you only $1.00! Your nearest Druggist or Accessory Dealer has it or can get it for you, promptly. You are urged to insist on Common Sense, even if you must send direct to the Laboratory. $1.00 will bring you a supply by return mail, postpaid. Testing Sample 12c postage. Address

COMMON SENSE MANUFACTURING CO
4067 Olive St., Saint Louis, U. S. A.

Monday—Tomorrow We Begin Our

3d Birthday Sale

BARGAIN BASEMENT

100,000 4-page circulars tell the story of this interesting sale—all departments take part.

Come Monday and Economize

Nugents

The Store for All the People

Why You Should Buy Cupples Cords

Because They Are Made by St. Louisans



Cupples New Flat-Top Cord "Cost Less Per Mile" Than Any Other Make of High-Grade Tire. Cupples Cords Are Averaging From 10,000 to 15,000 Miles

These Tires Are Constructed Heavier and Have a Flat Running Surface, Making This Tire Practically Non-Skid

FOR LARGER CARS AND SEVERE SERVICE USE CUPPLES CORDS

THESE TIRES ARE ALL GUARANTEED BY US.

ALL NEW, CLEAN, FRESH STOCK

SLIGHTLY BLEMISHED

BRING OR SEND US ANY CUPPLES CORD TIRE THAT HAS FAILED TO DELIVER SATISFACTORY SERVICE

CUPPLES USERS MUST BE SATISFIED

Look at these wonderful low prices and buy now, if you want to save money.

CUPPLES F. S. CORDS

30x3	Driving Tread....$7.50	32x3½ S. S., nonskid	$13.45
30x3½	D. T., nonskid....$8.95	31x4 Clincher, nonskid	$11.95
30x3½	Clincher, nonskid....$9.95	32x4 S. S., nonskid	$15.25
30x3½	S. S., nonskid....$10.75	33x4 S. S., nonskid	$15.75
		34x4 S. S., nonskid	$16.25

CUPPLES STANDARD OVERSIZE CORDS

32x3½	S. S. Nonskid....$15.75	34x4	S. S. Nonskid....$18.95	35x4½	S. S. Nonskid....$24.25
31x4	S. S. Nonskid....16.95	32x4½	S. S. Nonskid....22.75	33x5	S. S. Nonskid....26.50
32x4	S. S. Nonskid....17.95	33x4½	S. S. Nonskid....23.15	34x5	S. S. Nonskid....26.95
33x4	S. S. Nonskid....18.45	34x4½	S. S. Nonskid....23.95	35x5	S. S. Nonskid....27.25

ASK FOR THE NEW CUPPLES FLAT-TOP CORDS

WE ARE DIRECT FACTORY DISTRIBUTORS FOR CUPPLES TIRES AND TUBES **FREE** A $3.00 Tire Cover with Every CUPPLES CORD TIRE **FREE**

Inner Tubes Repaired Free All mail orders must be accompanied by bank draft, money order or check, to save delay in shipping.

RELIABLE AUTO TIRE CO.

3117-3119 LOCUST ST.

Free city delivery. Mail or phone orders filled. Open evenings, all day Sunday. Wholesale and retail. Dealers write for our price list.

PHONES: BOMONT 1180, CENTRAL 151 FREE SERVICE AT OUR STORE

Rickenbacker

CAR WORTHY OF ITS NAME

Unusual Economy—

That's what Rickenbacker owners tell us—some of the mileage records on this car are quite remarkable. It gets every particle of work out of every ounce of gasoline and oil. And that's what counts nowadays.

May we show you?

Touring Phaeton—$1485 Coupe—$1885 Sedan—$1985

All prices are f. o. b. factory, Detroit, Michigan, plus federal tax —and are subject to increase without notice.

Deferred payments may be arranged.

DIESING MOTOR SALES CO.

Distributors

Salesroom, 3623-25 Washington Bl. Offices and Service, 3929-31 Laclede Av.

Associate Distributors

L. W. LAU MOTOR SALES CO., 7833-35 Ivory Av. NETZHAMMER & GETSINGER, Alton, Ill.

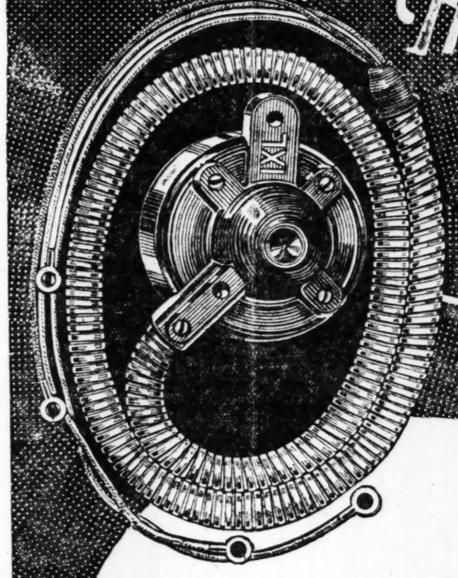
CLARK MOTOR SALES CO., Hurst, Ill. DES LOGE MOTOR SALES CO., Des Loge, Mo.

BLUFF MOTOR SALES CO., Granite City, Ill.

Desirable territory open for associated distributors in St. Louis, Eastern Missouri, Southern Illinois and Western Kentucky.

The Tag Tells the Story!

We Guarantee Each IXL Timer to Solve Your Ignition Troubles for ~ One Year!



Unconditionally Guaranteed for ONE YEAR

Here it is—something well worth getting if you drive a Ford. Freedom from ignition troubles unconditionally guaranteed you for a year! You're certain to realize that so binding a pledge could never be made had IXL Shortproof Timers not been proved to give absolute satisfaction. You can always rely on a white hot spark—at the right time and at the right place, if you let us put in an

IXL SHORTPROOF TIMER

For All Ford Engines

It has a Bakelite case—the strongest, most durable non-conducting oil, water and heat-proof material to be had. That's why with an IXL your ignition system can't fail.

There are other points worth knowing about. An IXL has no exposed terminals, loose connections are impossible and wires pass directly from the Bakelite case into a flexible metal conduit—fully protected against wear, dirt, oil and water. No wonder an IXL outlasts most other timers three to one. No wonder their popularity is multiplying so fast. Come in and see for yourself how it saves gas, increases power and reduces motor wear.

Sold and Guaranteed by These Leading Dealers and Service Stations:

ST. LOUIS

CENTRAL

GRAND SALES CO., 3565 Lindell Bl.
NEWMAN AUTO. SUP. CO., 3711 Delmar.
M. C. STANLEY AUTO. CO., 4117 Easton Av.
ST. LOUIS BATTERY CO., 4023 Easton Av.

NORTH

SQUARE DEAL BATTERY CO., 4333 Warne Av.
W. M. ALMSTEAD & CO., Clover & W. Florissant.
HEIDEMANN AUTO. SUP. CO., Blair & St. Louis.
ANGELICA AUTO. SUP. CO., 4101 N. 21st St.
FINDEISS FILLING STA., 8331 N. Broadway.
LOWELL AUTO. REPAIR CO., 3818 Penrose St.
BRASSLER AUTO. SUP. CO., 1818 N. Grand Av.
COLDGREWE AUTO. CO., 3642 Nat. Bridge.
MUSKOPF AUTO. CO., 2923 Montgomery.
UNION GAS & AUTO. CO., 1520 N. Union.
HYDE PARK AUTO. CO., 3710 N. 21st.

SOUTH

CRAIG AUTO. TIRE CO., 2511 S. Jefferson.
EIKE SUPPLY CO., 3101 S. Grand Av.
PAIFE & COOK, 5215 Gravois Av.
THIEN AUTO. REPAIR CO., 2851 Gravois Av.
SOUTH END AUTO. REPAIR CO., 2818 Gravois Av.
IVORY FILLING STA., 7803 S. Michigan.
LAFAYETTE GARAGE, 2716 Lafayette.
MERAMEC-GRAVOIS FILLING STA., Meramec & Gravois.
SOUTH SIDE GARAGE, 2339 S. Grand.
PARK SER. STA., 2922 Park Av.
SCHROEDER AUTO. SUP. CO., Ivory and Michigan.
Y. P. FILLING STA., 5142 Gravois

WEST

MOTOR SHOP, 4639 Delmar Av.
L. T. DOOL, 5384 St Louis Av.
ERTELL AUTO REP. CO., 4056 Easton Av.
LIBERTY TIRE & SUPPLY CO., 4960 Delmar Av.

ILLINOIS

BROWNS, ILL., MORRIS CRANDALL GARAGE.
E. ST. LOUIS, E. SIDE AUTO. SUP. CO.
BELLEVILLE, ILL., STANLEY AUTO. CO.
CHESTER, ILL., KARSTEN & WIEBUSH.
ALTON, ILL., ALTON TIRE SALES CO.
BEARDSTOWN, ILL., HARRE & GERSMEYER.
QUINCY, ILL., EBBERT BROS. BAT. CO.
BENLD, ILL., ZEBOLIO GARAGE.
GRANITE CITY, ILL., GRANTHAM GARAGE.
HILLSBORO, ILL., HILLSBORO BAT. & SUP. CO., SWANNS GARAGE.
ALHAMBRA, ILL., MAIN ST. GARAGE.
MADISON, ILL., BAYER & SON.

MISSOURI

BOWLING GREEN, MO., BIBB BAT. & TIRE CO.
TROY, MO., TROY MOTOR CO.
ELLSBERRY, MO., JAMISON & SHUCK.
WRIGHT CITY, MO., GOLTERMAN AUTO CO.
CLARKSVILLE, MO., J. L. EARLY.
WENTZVILLE, MO., GOLTERMAN BAT. CO.
VALLEY PARK, WOOD & SON.
CREVE COEUR, GRAESER BROS. GARAGE.

Jobbers and Dealers

Dealers everywhere are reporting astonishing success with IXL Shortproof Timers. Don't miss this unbeatable opportunity to help Ford owners with one of the greatest needs they have ever felt. Write quickly for our liberal Sales-and-Profit Proposition.

ECLIPSE SPECIALTY MFG. CO.

Factory 200 N. Jefferson St., Chicago, Ills. St. Louis Office, 1421 Locust St. Olive 1360

District Representatives—R. H. FERGUSON, C. MILTON SCHELP

A Hot Spark ~ A Quick Start!

STUTZ PUTS H. C. S. CARS IN BIG RACE

INDIANAPOLIS, Ind., May 26.—Surprise bombs blasted the secrecy that has been surrounding two of the cars entered in the International 500-mile race at the Indianapolis Motor Speedway, Wednesday, May 30, with the announcement that two of the speedy Miller mounts will be known as H. C. S. Specials, owned and sponsored by the H. C. S. Motor Company, Indianapolis, of which Harry C. Stutz is designer and builder.

Tommy Milton, 1921 racing champion and who has officially travelled faster on wheels than any other person—156.4 miles an hour—will be at the wheel of the first H. C. S. Special of the two car team. The other driver will be "Howdy" Wilcox.

The H. C. S. Special Milton will drive has already traveled the fastest practice lap at the Indianapolis Motor Speedway this year and was the first of the new 122 cubic inch piston displacement cars, being raced at Indianapolis for the first time in history, to be constructed.

The H. C. S. Specials will bring back to the track—Harry C. Stutz, one of the most romantic figures of the great gasoline sport, a pit general and strategist.

"REAL ART IN DRIVING," SAYS BUICK MANAGER

E. T. Strong Declares Handling of Car a Science to Be Studied Carefully.

"Much is said about how easy it is to drive a motor car, but very little is said about the real art of driving," E. T. Strong, general sales manager Buick Motor Co., in an article sent out by his company, says. "Perhaps the tendency has been to talk too much about simple control, natural steering and easy shifting of gears, and not to lay enough emphasis upon the fact that it is one thing to be able to drive a motor car and another to be able to drive efficiently.

"Suppose that you were to ask 100 average motorists this question: 'Are you a good driver?' Without hesitation each would say, 'Absolutely.' And yet if you were to examine that 100 in the fine points of driving, not more than two or three would deserve to be qualified as expert drivers.

"As we said, perhaps it is the manufacturer's fault. It is possible that we have made our cars so simple to operate that the averaged driver does not think there is anything more to driving than to steer, to shift gears, to use the accelerator and to get in and out of tight places.

"But the truth is that as soon as one has mastered less fundamentals the act of mere driving ends and the art of driving begins. And one can advance as far as one wishes in the art of driving.

"Driving is a science, just as farming, running a store, or cooking is a science. One can manage to get along pleasantly, safely and in a matter-of-course way without giving it a great deal of thought. But the man or woman who gains the most in comfort, convenience and economy, is the one who is constantly endeavoring to improve his or her driving.

"The good motorist is always looking for new methods that he can apply to his own driving. He learns how to drive with safety over strange roads, how best to make both right and left turns in the country as well as in the city, how to go down steep grades, how to start and stop on grades, how to approach strange or dangerous crossroads or railroad crossings, how to drive over the tops of hills, how to negotiate sand and mud, how safely to pass vehicles going in the same direction and how to meet those approaching him. These are but a few of the things which a driver can do in the common way or the expert way.

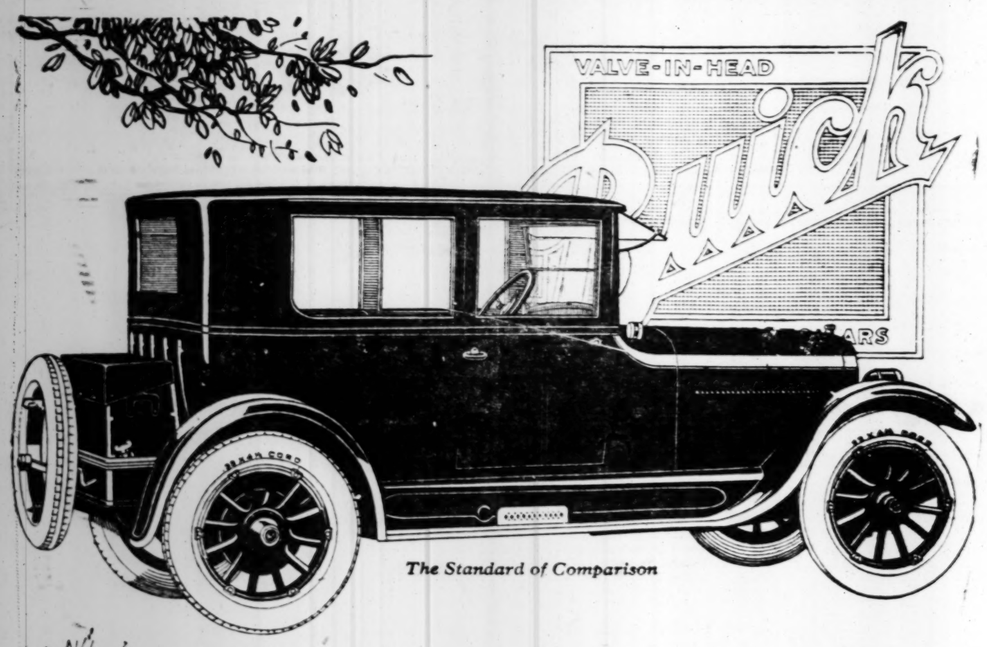
Only a Few Hours Still Remain and the SPRING AUTOMOBILE SALE will be over at 5 P. M. today

There are still quite a few REMARKABLE BARGAINS LEFT. All week, buyers have been telling us that they never before saw such real automobile values in a sale, especially at the best time of the year to use a car. You ought to take the advice of those who have already discovered that THEY CAN BUY HERE AND GET MORE FOR THEIR MONEY THAN ELSEWHERE.

Don't Miss This Chance to Save in Buying a Car

Come in today. There's no obligation if you just want to look, but take our tip and buy. You are bound to be satisfied. If in three days you are not ENTIRELY PLEASED WITH YOUR PURCHASE, return the car to us and we will apply all money paid on any other used car of your choosing that is in our stock. Many standard makes are still to be found in our salesroom. We will make suitable terms. Every car in the sale has been carefully gone over by our expert painters and mechanics and put in GOOD DRIVING SHAPE. THE COMPANY behind this sale is ONE OF THE OLDEST IN ST. LOUIS, a guarantee that the car you buy will completely please you. If you WANT THE MOST CAR FOR YOUR MONEY, if you want to MAKE YOUR FOLKS HAPPY, if you want a business car at the lowest possible price, come in before the sale closes at 5 o'clock today.

WEBER MOTOR CAR COMPANY
Studebaker Distributors
Bomont 40—Central 3683 OPEN EVENINGS 18th and Locust



The Standard of Comparison

"Every Week-End Is a Vacation With This Buick"

Closed car comfort is combined perfectly with cross country touring convenience in this Buick six cylinder touring sedan.

In interior arrangement and appointment it is unusually attractive. Broad adjustable windows provide "open car vision" and airiness. And the smart trunk on the rear affords the luggage facilities so essential to touring.

Ask for a demonstration of this car. You will find in it many new qualities.

Fours

2 Pass. Roadster	$865
5 Pass. Touring	885
3 Pass. Coupe	1175
5 Pass. Sedan	1395
5 Pass. Tour. Sedan	1325
Sport Roadster	1025

Sixes

2 Pass. Roadster	$1175
5 Pass. Touring	1195
5 Pass. Touring Sedan	1935
5 Pass. Sedan	1985
4 Pass. Coupe	1895
7 Pass. Touring	1435
7 Pass. Sedan	2195
Sport Roadster	1625
Sport Touring	1675

Prices f. o. b. Buick factories; government tax to be added.

Vesper-Buick Auto Company
Lindell at Grand West Pine at Vandeventer

Jakes-Buick Auto Co. Kirkwood, Mo.

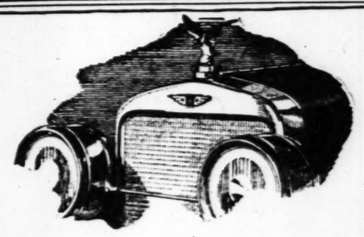
East Side Buick Co. 326 N. 10th St., East St. Louis, Ill.

West Side Buick Auto Co. 5023 Delmar Boulevard

Kuhs-Buick Co. 2837 N. Grand Boulevard

South Side Buick Auto Co. 3456 S. Grand Boulevard

When better automobiles are built, Buick will build them



Harry C. Stutz's new H. C. S. Six, the fine car accomplishment of this year, bears on its radiator cap the Fighting American Eagle—*a worthy emblem of a better car.*

Series IV—Six Touring, $2650; Four Touring, $2250; Four Roadster, $2250; Four Brougham, $2850; Four Coupe, $2600

MacCarthy-Archer Auto Co.
439 North Euclid Avenue

H. C. S.

DESIGNED AND BUILT BY HARRY C. STUTZ
H. C. S. Motor Car Co., Indianapolis

WE SELL TIRES FOR LESS

We have not advanced our prices yet. Buy your season supply now, before they go up again.

Why buy your tires elsewhere when we mount your tires free? Repair your tubes free of charge and save you from 25 to 50 per cent on your tires. We handle 30 brands.

With Every Tire Purchased This Week We Will Sell You a Guaranteed Tube for $1.00.

30x3½ Specials ALL NON-SKID

Miller	$ 8.95
Goodrich	8.95
Goodyear	8.95
Kelly-Springfield Std. Cords	12.50
Firestone	8.95
Racine Country Road, N. S., first-s, fully guaranteed	$9.95

NEW FABRIC TIRES

Well-Known Makes Guaranteed Firsts

30x3	Special	$5.25
30x3½	Special	5.75
31x4	Special	8.45
32x3½	Special	7.95
32x4	Special	$9.75
33x4	Special	
34x4	Special	

OVERSIZE CORDS

Carry our 10,000-mile guarantee. All first, fresh stock; a real heavy raised non-skid tread; full over-sized.

30x3½ clincher, N. S.		$ 9.00
32x3½ s. s., N. S.		$13.00
31x4 s. s., N. S.		$13.00
32x4 s. s., N. S.		$15.45
33x4 s. s., N. S.		$15.95
34x4 s. s., N. S.		$16.45
32x4½ s. s., N. S.		$22.45
33x4½ s. s., N. S.		$22.75
34x4½ s. s., N. S.		$23.45
35x4½ s. s., N. S.		$23.95
36x4½ s. s., N. S.		$24.75
33x5 s. s., N. S.		$26.00
35x5 s. s., N. S.		$27.25
37x5 s. s., N. S.		$28.50

See us for prices on Michelin, Kelly, U. S. and Goodrich, Locust Street Service Station

TUBES VULCANIZED FREE

All mail orders must be accompanied by bank draft or money order to save delay in shipping.

UNIVERSAL TIRE CO. (Inc.) 2830 Locust St.

Free City Delivery. Mail and Phone Orders Filled. Bomont 531. Open Evenings—All Day Sunday. WHOLESALE AND RETAIL. Dealers, Get Our Real Proposition.

$500 Enroll NOW



Starts You Toward the Ownership of a Ford

and in a short time you will have a car of your own. Then all "out-of-doors" will be yours to enjoy with your family. Think of the comfort, the pleasure and happiness which will be yours.

Buy your car under the terms of the

Ford Weekly Purchase Plan

For as little as $5, you can select the Ford you want and place your order at once. We will put this money in a local bank for you—at interest. Each week you add a little more. This also draws interest. Soon your payments, plus the interest earned, makes the car your own.

For Particulars See Any Authorized St. Louis Ford Dealer

The following Banks are acting as depositories for payments made in connection with the Ford Weekly Purchase Plan.

First National Bank in St. Louis, 323 North Broadway
Chouteau Trust Company, 4030 Chouteau Avenue
Tower Grove Bank, 3132 South Grand
Baden Bank of St. Louis, 8200 North Broadway
Lemay Ferry Bank, 113 Lemay Ferry Road
Grand Avenue Bank, Grand and Olive
Liberty Central Trust Co., Broadway and Olive Street
National City Bank, 309 North Seventh Street
Bremen Bank, 3600 North Broadway
First National Bank of Wellston, Mo., 6303 Easton Avenue
Savings Trust Company, 4918 Delmar Boulevard
Mississippi Valley Trust Co., 201 North Fourth Street
Missouri National Bank, 4063 Olive Street
Jefferson-Gravois Bank, 2534 S. Jefferson Avenue
Broadway Savings Trust Co., 700 North Broadway
Mound City Trust Company, 2900 North Union
West St. Louis Trust Co., Sarah and Easton

Fuerst With Attebery Company.

J. J. Fuerst, formerly president of the Fuerst-Walsh Motor Car Co., has joined the Attebery Motor Car Co., South Side Studebaker dealer. Other additions to this company's organization are J. J. Martin, formerly with Vesper-Buick, and E. A. Benz, who was with the Worrell-Nash company.

This is the mark of the Kokomo Tire. Every Kokomo Tire has a red shield "K" on the sidewall. You can tell them at your dealers by this mark and you can tell them on the road by their sturdy, dependable wear-resisting qualities!

It's in the tread!

Kokomo Long-Life Tires Are Sold by
Devil Tire & Battery Co., 1825 N. Grand.
Excelsior Garage, Manchester and Bellevue Roads.
Fendels Filling Station, 8337 N. Broadway.
Bad Mill Garage, 1603 Hodiamont, Wellston.
Robinson Garage, 3740 Sullivan.
Iowa Tire Co., 2734 Lafayette Av.
University Garage, 6131 Delmar Boul.
South Side Garage, 3445 S. Grand Bl.

DISTRIBUTOR:
Brand-Steinmeyer, Vandeventer and Washington.

LONG-LIFE Kokomo TIRES AND TUBES

$1185, f. o. b. Detroit
Disc Steel Wheels Included



More Po In

An engine and speed improved

We are so c possesses e we will be call on us the time convenien

C 5-Pass. Tour 3-Pass. Tourin

WARD 30

CHA

few of the things which a can do in the common way expert way.

S FOR S LESS

ices yet. Buy your y go up again.

mount your tires free? Re- you from 25 to 50 per cent

This Week We Tube for $1.00.

ERSIZE CORDS

ur 10,000-mile guarantee. All fresh stock; a real heavy non-skid tread; full over-sized.

clincher, N. S.	$ 9.00
s., N. S.	$13.00
s., N. S.	$15.00
s., N. S.	$15.45
s., N. S.	$15.95
s., N. S.	$16.45
s., N. S.	$22.45
s., N. S.	$22.75
s., N. S.	$23.45
s., N. S.	$25.95
s., N. S.	$24.75
s., N. S.	$26.00
s., N. S.	$27.25
s., N. S.	$28.50

ist Street Service Station

FREE ank draft or money order to

) 2830 Locust St.

ers Filled. Bomont 531. WHOLESALE AND eal Proposition.



of a

Then all . Think e yours.

Plan

This also payments, nakes the

der

Trust Co. h Street nal Bank Street ois Bank Avenue Trust Co. dway Company nion Trust Co. aston

Fuerst With Attebery Company.

J. J. Fuerst, formerly president of the Fuerst-Walsh Motor Car Co., has joined the Attebery Motor Car Co., South Side Studebaker dealer. Other additions to this company's organization are J. J. Martin, formerly with Vesper-Buick, and E. A. Benz, who was with the Worrel-Nash company.

This is the mark of the Kokomo Tire. Every Kokomo Tire has a red shield "K" on the sidewall. You can tell them at your dealers by this mark and you can tell them on the road by their sturdy, dependable wear-resisting qualities!

It's in the tread!

Kokomo Long-Life Tires Are Sold by

Devil Tire & Battery Co., 1825 N. Grand.
Excelsior Garage, Manchester and Bellevue Roads.
Fandels Filling Station, 8337 N. Broadway.
Bad Mill Garage, 1603 Hodiamont, Wellston.
Robinson Garage, 3740 Sullivan.
Iowa Tire Co., 2734 Lafayette Av.
University Garage, 6131 Delmar Boul.
South Side Garage, 3445 S. Grand Bl.

DISTRIBUTOR:
Brand-Steinmeyer, Vandeventer and Washington.

LONG-LIFE Kokomo TIRES AND TUBES

MANY MOTORISTS TRY NEW MOTOR LUBRICANT

Several Hundred St. Louisans Test Craveroil, According to District.

"Several hundred St. Louis motorists have commenced trying Craveroil, since our first big announcement last Sunday," said John M. Nichols, district salesmanager for the Craveroil company of America, yesterday.

"Besides, Johnston Bros. Tire and Service Co., which has the St. Louis agency, we have appointed distributors in many localities. However we still have a good deal of territory left, although all of that section close to St. Louis has been signed up.

"Personally I believe Craveroil is destined to become very popular. I'll tell you why.

"The development of the motor car to its present high efficiency is the result of many minds. Each man responsible for its development has added to the transition from a crude, inefficient motor to a high-powered, power plant. In bringing the internal combustion engine to its present efficiency two very important problems were left unsolved. No provision was made for the proper lubrication of the moving parts of the combustion chamber and nothing was done to eliminate carbon troubles. For many years leading automobile engineers have been work on these problems, but we believe a Kansas City man, J. E. Craver, has found the solution through the discovery of a new oil and the invention of a simple attachment to feed the oil to the cylinder head.

"More than three years ago," said Nichols, "Craver discovered a combination of essential and vegetable oils that would withstand the terrific heat of the motor without losing its lubricating qualities. He called it Craveroil. Then began a series of experiments which led to the invention of the Craveroilr, a simple little attachment that injects Craveroil into the cylinder head in the form of an oily vapor and this vapor permeates every part of the combustion chamber, lubricating the upper cylinder walls.

"The Craveroilr is a simple attachment that goes on the dash under the hood. It has no moving parts. A small copper tube runs from the attachment to the intake manifold and with every intake stroke of the pistons a mist of Craveroil is drawn into the cylinders along with the gasoline mixture.

FRANKLIN SEDAN MAKES REMARKABLE ROAD RUN

One of the most remarkable long distance records ever staged over ordinary roads took place early in May, when a Franklin sedan carrying four passengers covered 331 miles from Detroit to Grand Rapids and return at an average speed of 43.84 miles per hour. Details of the trip have been received by A. E. Spielberg, president of the Franklin Motor Car Co., Franklin distributers.

The party left Detroit at 3:50 a. m., arriving at Grand Rapids at 8:03; the average running time for the 165.5 miles was 44.5 miles per hour. The return trip average was 43.2 miles per hour. Twenty minutes was allowed for breakfast at Grand Rapids. The car was piloted throughout the trip either by State constabulary or city police.

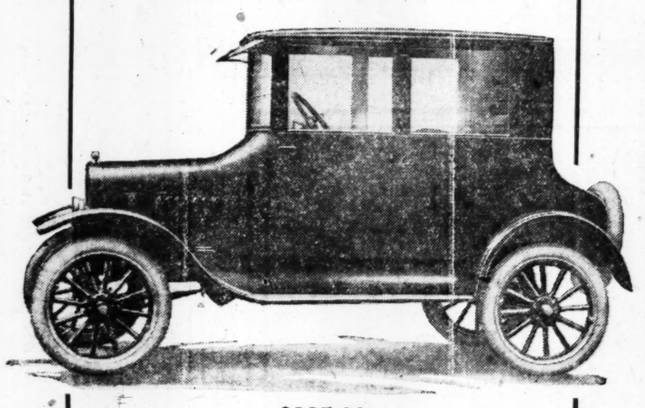
MAKES NEW RECORD DRIVING A KISSEL

On Monday night, April 30th, Charles Holdson of Los Angeles completed one of the most grueling tests a man and machine ever made—13,050 miles of night and day driving in 30 days, averaging over 435 miles daily. The run was made between Los Angeles and San Francisco, following the inland route.

Not only did Mr. Holdson establish a continuous driving record, but also a new non-stop record, when he made one continuous round trip a distance of 880 miles in 34 hours, sleeping two hours and 20 minutes in catnaps at the wheel, while the motor kept running. Special arrangements were made with the Bay City officials to enable the car to be ferried across from Oakland with the engine running.

MOON BROS. 4-PASS. COUPE BODY FOR FORDS and STARS

Substantially built. Luxurious cloth upholstering. Wide doors. Large windows. Ample room for 4 people.



$325.00

Moon Bros. Mfg. Co.

Factory and Showroom
GANO AND McKISSOCK AVS.
Bell, Colfax 204 Kinloch, Central 2661

THE STAR SQUARE ALWAYS SELLS FOR LESS



NEWEST TYPE—FLAT TOP TREAD
CUPPLES CORDS
ABSOLUTELY FIRST QUALITY

This is the most startling price ever offered on high-grade, quality CORD TIRES. Be wise and buy for the entire season. Every Tire sold with the guarantee—"A Cupples User Must be Satisfied."

Regular F. S. Cords

Size	List Price	Sale Price
30x3	$14.30	$10.50
30x3½	$17.60	$12.25
32x3½	$19.80	$14.95
31x4	$18.70	$14.95
32x4	$24.75	$19.00
33x4	$26.40	$19.50
34x4	$26.95	$20.00
32x4½	$29.15	$22.95
34x4½	$31.90	$24.95

Massive Oversize Cords

Size	List Price	Sale Price
31x4	$29.15	$22.95
32x4	$30.25	$23.85
33x4	$31.90	$24.95
34x4	$33.00	$25.95
32x4½	$40.15	$29.75
33x4½	$41.25	$30.75
34x4½	$42.35	$31.95
33x5	$50.85	$37.85
35x5	$52.95	$38.95

Special: 30x3½ Cupples Cord Driving Tread.... $8.95
Free Inner Tube and Tire Cover Free with every Flat Top Cupples Tire purchased this week. Free

Solid Aluminum SPORT RAILS 75c Ribbed type model.
Polish Aluminum STEP PLATES 79c Including rubber mat
Iridescent Glass FLOWER VASES Newest style $2.25
Polished Aluminum LICENSE FRAMES Adjustable type $1.95
Genuine Klaxon Horns Motor Driven. Special Price, $4.95
Tilting Type 17-In. Steering Wheels For Fords $1.95
Best Quality Focusing Spotlights Regular $5.00 value $2.95
BRUSSELS WOVEN FORD CARPETS For Coupe, $1.95 For Sedan, $3.75
Monogram type— RADIATOR CAPS Lock style; theft proof.. $4.65
Latest Style DRUM HEADLAMPS For Fords, $7.45 Other Cars, $11.95
RADIOLITE DIAL Auto Clocks $3.45 Fully Nickeled Guaranteed
Twisted Steel wire TOWING CABLES Regular $3.50 Value $1.95
Twin Bar Nickeled STEWART BUMPERS $18.50 value; special, $13.95
Pantasote Leather SUN VISORS Special price, $1.75

ELECTRICAL SUPPLIES Both Stores



Guaranteed Electric Iron $2.95
Attachment Plugs.... 19c
Electric Iron Plugs... 26c
Wall Snap Switch..... 29c
Electric Door Bells... 49c
Door Bell Transformer 98c

Specials From Our Sixth Street Store

CRYSTAL DETECTORS Special price 29c
HOME RADIO BOOK Special price 49c
MANHATTAN HEADSETS Regular price, $6.00; Our price $3.95
50 Feet ⅝-Inch GARDEN HOSE Heavy molded, non-kinkable Hose, fully guaranteed, with couplings.. $5.75
HOSE REEL All-steel Hose Reel; capacity 100 ft.; will last a lifetime; a regular $2.75 value. Special $1.85
REVOLVING LAWN SPRAYS—$2.50 value $1.69
LAWN MOWER Self-sharpening 4-bladed Mower; all cutting parts of solid steel and fully guaranteed; $9.50 value $5.95
Gillette Safety Razors Special price 59c
Gillette Razor Blades Per dozen 69c
PAINT For Fences, Garages and Roofs. Red—½-gal. 85c; 1 gal. $1.60. Slate colors, ½-gal. 90c; 1 gal. $1.75.

SEND US YOUR MAIL ORDERS
Prices Good All Next Week

2 STORES STAR SQUARE AUTO SUPPLY CO.
ST. LOUIS' BIGGEST AUTO ACCESSORY HOUSE
1129 LOCUST ST. 814 N. 6th St.

Stores Open DAILY 8 A. M.—8 P. M. SUNDAY 8 A. M.—1 P. M.



$1185, f. o. b. Detroit
Disc Steel Wheels Included

More Power—More Speed In Chalmers Six

An engine always noted for power and speed is now remarkably improved in the Chalmers Six.

We are so confident that this engine possesses exceptional ability, that we will be glad indeed to have you call on us for a demonstration, the time and place to suit your convenience.

Chalmers Six Prices
5-Pass. Touring, $1185 Roadster, $1185
7-Pass. Touring, $1345 Sport Touring, $1445
Sedan-Coach, $1585
Prices f. o. b. Detroit. Revenue tax to be added

DISTRIBUTED BY
WARD MOTOR CO.
3016-18 Locust Bl.

Associate Dealers:
Wellston Motor Co., 6413 Easton Av.
Koenig Motor Co., 2635 Lafayette Av.
Kellerman Motor Car Co., 3318-20 Washington Av.
Seifart Motor Car Co., East St. Louis, Ill.
Kohler-Speer Motor Co., 5635 Delmar
Howell Bros. Garage, Duquoin, Ill.
Motor Inn, Collinsville, Ill.
The Matt Sproul Co., Sparta, Ill.

The CHALMERS SIX

Solves the problem of combustion chamber lubrication!



Automobile engineers are agreed that the one outstanding fault of the internal combustion engine is the lack of proper lubrication to the moving parts of the combustion chamber—the upper cylinder walls, valves, valve seats, valve stems, guides, etc. Think a moment. You know that the piston rings if functioning properly prevent crank case oil from entering the combustion chamber. You further know that should crank case oil get past the piston rings the results are carbon deposits and retarded power. How then can the upper engine be properly and scientifically lubricated without causing carbon troubles?

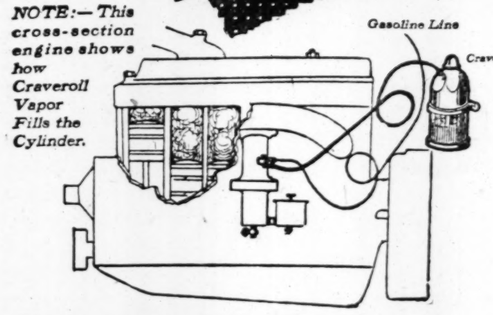
These were serious problems until the discovery of Craveroil and the invention of the Craveroilr attachment. Today these problems are definitely solved. More than 30,000 Craveroilr attachments in constant use on all makes of cars in all parts of the country prove the statements we make.

Craveroil has accomplished two important things for the internal combustion engine. First—it scientifically lubricates all the moving parts of the combustion chamber thereby reducing friction and vibration. Second—it stops *Carbon Troubles* by preventing the crystallization or hardening of carbon, thereby keeping the firing chamber clean. Craveroil is served to the cylinder head of the motor thru the Craveroilr—a simple little attachment that has no moving parts and requires no attention except an occasional filling with Craveroil, the only oil that can be successfully used for the purpose. A copper tube runs from the Craveroilr to the intake manifold. With every intake stroke of the pistons a small amount of Craveroil Vapor is drawn into the combustion chamber and combined with the explosive mixture. This vapor permeates every crevice of the upper engine, lubricating all moving parts and preventing the accumulation of carbon.



CRAVEROIL
THE OIL THE MOTOR CRAVES

NOTE:—This cross-section engine shows how Craveroil Vapor Fills the Cylinder.



Craveroil is a compound of pure essential oils, virtually non-burning and absolutely non-injurious to the motor. We positively guarantee this. Craveroil has the hearty endorsement of leading automobile companies and 30,000 users.

The Craveroil Attachment can be installed on your car in 10 minutes without changing or altering its present adjustment. Its cost is small and it will pay for itself in a short time. One day's use of Craveroil will stop any carbon knock your engine may now have. Two days' use will increase your power and cut down your gasoline consumption 30%. A week's use will convince you that you cannot afford to drive a car that is not *Craveroiled*. Read our Trial Offer.

10 Days Free Trial [Without Payment or Deposit]

You do not have to take our word for Craveroil. We offer you an astounding opportunity to prove its merit for yourself. You can test it on your own car for Ten Days without any *payment* or *deposit* and without in any way obligating yourself to keep it. Simply drive your car to the *Craveroil Station*. It will take us about 10 minutes to install the Craveroilr. Use it for ten days. Observe its performance. See the difference it makes in your motor. Then—if you are not firmly convinced in your own mind that the *Craveroilr* is the most wonderful attachment you ever saw, we will remove it from your car and the trial has cost you nothing. You are to be the sole judge uninfluenced. Drive in today and try Craveroil.



Live Distributors Wanted

We desire one exclusive distributor in each territory. If you can qualify, a profitable opportunity awaits you. Big national advertising campaign now on. For full details address: Craveroil Company of America, St. Louis, Mo.

The Craveroil Co. of America • Kansas City, Mo.

JOHNSTON BROS. TIRE AND SERVICE CO.

St. Louis Distributor:
3104 LOCUST ST.
Bomont 405

St. Charles County Distributor—Edgar Chase, St. Charles, Mo.

Jefferson County Distributor, R. H. McBride, De Soto, Mo.

St. Louis County Distributor—George Petty, Valley Park, Mo.

SEVEN-DAY NONSTOP RUN BY RICKENBACKER

A seven-day motor nonstop run by a Rickenbacker six standard touring car, was completed May 16 at San Diego, Cal., according to word received by "Jim" Ward of the Diesing Motor Sales Co., which handles the Rickenbacker here.

In honor of this achievement, and as a compliment to their friend Capt. E. V. Rickenbacker, Lieuts. Kelly and McCready, army aviators, who made the recent nonstop transcontinental aeroplane trip, which is a world's record, and who also established several other world's records recently, took the wheel and drove the Rickenbacker Six the last 10 miles of its test.

The test was conducted by the Lee Motor Co., Rickenbacker Distributers in San Diego, Cal., and the total mileage made was 4648 miles in 168 hours.

The test was made over ordinary highways of San Diego County, except the first 42 hours' run, which was over the city streets and the famous stunt hills of the city of San Diego. The car showed an average of 19 four-tenths miles per gallon of gasoline.

The Republic Rubber Co. of Youngstown, O., has been purchased by John J. Watson Jr. and his associates. Watson is chairman of the board of the Lee Rubber and Tire Co., and has been affiliated with the rubber business for years, having been connected with the United States Rubber Co.

H. C. S. CAR WINS THE "GRAN PRIX"

THE H. C. S. Motor Car Co. of Indianapolis has just notified A.E. Archer, president of the McCarthy-Archer company, H. C. S. distributers, that a Series IV H. C. S., the latest Harry C. Stutz product, has been awarded the "Gran Prix," the highest award for motor cars, at the Brazil Centennial Exhibition in Rio de Janeiro. In a letter from J. A. Barros, Brazilian representative, to the H. C. S. company, Mr. Barros states:

"I take the pleasure to inform you that I have been awarded with the highest prize, the "Gran Prix," at the Centennial Exposition, for the H. C. S. car exhibited."

"Considering the great number of cars exhibited at this exposition, it is very flattering to have been awarded, in its class, with the first and highest prize, by the Prize Committee. They based their decision not only on the fine appearance and finish of the car as well as its mechanical construction and accessibility to its component parts."

MOTOR INDUSTRY NOT TO LOSE J. W. DRAKE

Appointment of J. Walter Drake, Chairman of the Board of Directors of the Hupp Motor Car Corporation, as Assistant Secretary of Commerce, announced by President Harding in Washington the other day, does not mean that Mr. Drake will lose his identity with the automobile industry, although he will discontinue active executive work in it.

Detroit leaders in the automobile field, interviewed following the announcement, point out that Drake's selection as Herbert Hoover's assistant is a significant recognition by Washington of the growing importance of the automotive industry in the business life of the nation and the world.

Drake has been active in a semi-public way and has represented the united motor interest in the United States for a number of years—as a director of the United States Chamber of Commerce; as a director of the National Automobile Chamber of Commerce, of which he is also chairman of the foreign trade committee, and as a director of the American Manufacturers' Export Association and the National Foreign Trade Council. He has just returned from a three months' trip abroad, where he went as a delegate of the United States Chamber of Commerce to the meeting of the international chamber at Rome.

"JORDANS AND KISSELS SELL WELL," SAYS BOE

Business is unusually good, according to John Boe, president of the Saint Louis Motor Car Co., Kissel and Jordan distributors.

"In fact, it is so good," he said yesterday, "that we have found it necessary to drive many cars from the factories this season.

"Both Jordan and Kissel are far behind in their deliveries, according to word I have received from them. In addition to a good business in new cars, used automobiles have been doing mighty well and we have been selling a goodly number."

Bankrupt Sale of CORD TIRES (8000-MILE GUARANTEE)

Bought at bankrupt sale as follows: Diamond Cords; Surety Cords; Longwear Cords—also a few Kelly Cords. All first-class, guaranteed fresh stock — cash and carry (no mounting) — stock limited.

30x3½ Oversize Cords	$9.95	33x4½ Oversize Cords	$21.00
32x3½ Oversize Cords	$12.75	34x4½ Oversize Cords	$22.50
31x4 Oversize Cords	$16.95	35x4½ Oversize Cords	$22.50
32x4 Oversize Cords	$16.95	36x4½ Oversize Cords	$23.50
33x4 Oversize Cords	$16.95	33x5 Oversize Cords	$24.50
34x4 Oversize Cords	$16.95	35x5 Oversize Cords	$24.50
32x4½ Oversize Cords	$19.95	37x5 Oversize Cords	$24.75

Small sizes come in Surety, Diamond and Kelly. Larger sizes come in Surety, Longwear and Mason.

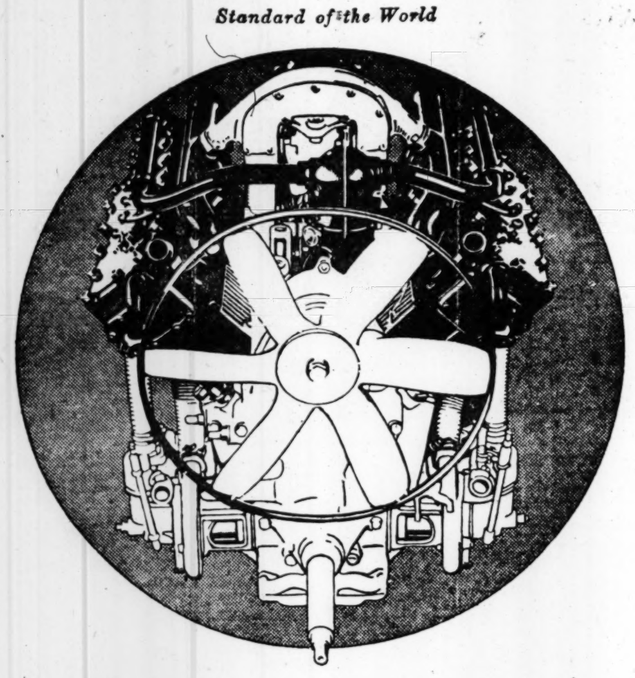
These prices not to include our regular stock of Murray and new type Surety Cords.

ART B. MOONEY TIRE CO.

MAIL ORDERS Given prompt attention. Checks, cash or money orders only. No C. O. D.

4547 DELMAR BL.
ST. LOUIS, MO.
Open Sunday and Evenings.

Standard of the World



The Supremacy of the V-Type Principle

In 1914, Cadillac first devoted itself to the manufacture of motor cars equipped with V-Type ninety degree eight-cylinder engines which would be Standard of the World.

Since that time, this Company has produced, with constant refinements, more than 150,000 V-Type eight-cylinder engines and not one of them has ever been replaced by the factory for any reason.

Moreover, in recognition of the supremacy of the V-Type eight-cylinder principle, and of Cadillac's position as its leading exponent, more people have purchased Type 61 than all other cars combined at or above its price range.

CADILLAC AUTO CO. OF ST. LOUIS
3222 LOCUST ST. ST. LOUIS, MO.

CADILLAC

V-TYPE, EIGHT-CYLINDER ENGINE

DORT

Quality Goes Clear Through



DORT SPORT CAR WEEK

This week we are making a special showing of Dort Sport Cars—Fours and Sixes. These models in beautiful lake blue are fully equipped with stop light, spot light, Motometer, double bumper, disc wheels, tailored khaki top, sparkling nickeled trimmings, windshield wings, gray crushed leather upholstery and aluminum foot pads. The Six with 115-inch wheelbase is $1135 at Flint. The Four with 108-inch wheelbase is $995 at Flint. See them this week at our showrooms.

Dort Sixes and Fours from $870 to $1465, at Flint

Wilson Motor Car Company

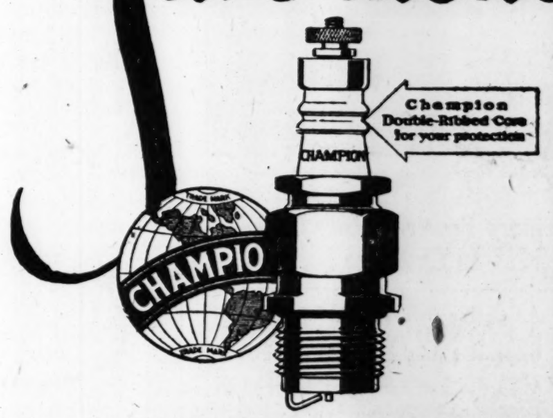
Geo. A. Krauss, *President* H. C. Merry, *Secretary*

2921-23-25-27 Locust Bl.

ASSOCIATED DEALERS
Drier Motor Sales Co., Manchester at King's Highway
Griesedieck Automotive Service Co., 1510-42 State St., East St. Louis, Ill.

(1389)

Save money



You save money when you install dependable Champion Spark Plugs by the full set. The price is but 60 cents each for Champion X and 75 cents for the Blue Box Line.

Only because of the tremendous Champion production—more than 60 per cent of all the spark plugs made—is such a low price possible.

Champion is outselling because it is a better spark plug and deserves to outsell. It is regular equipment on 70 per cent of the makes of cars selling from $2000 upwards. Their owners pay but 75 cents for their spark plugs. There is no reason why any car owner should pay more.

Install Champions by the full set. They will save their cost in oil and gasoline. Know the genuine by the Double-Ribbed core. A type and size for every engine. Sold everywhere



Champion X recognized standard for Ford Cars and Trucks and Fordson Tractors costs but 60c

Champion Spark Plug Company, Toledo, Ohio
Champion Spark Plug Co. of Canada, Ltd. Windsor, Ont.

CHAMPION

Dependable for Every Engine

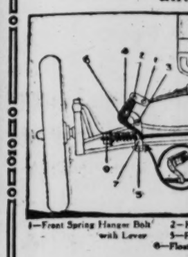
Fordson Keeps Radio Going.

Radio fans who hav been listening in on the Cuban Government wireless station on the Isle of Pines will be interested to know that for more than two weeks while the machinery



Ga
Re
Avera
Mar

FREE INST
Sale Limited, E
The Nash Lesgas System from all types of Inter
Made for All Types o Marine and Sta and Kerose



Ford Owners, Equalize Its Weig
Introductory P
The Nash Shock Equalizer is a effects of road shocks, jars and nerves of the occupants; also, vibration, and gives a more certa and rutty roads.
BUY ONE and Give Your
State Managers, County A
Mail Orders W
Apex Auto A
MANUFACTURERS
415 Chestnut St



W
The Columbia Six who prefer not t their dollars.
Columbia offers values, certified as Continental, ston, Auto-Lite a —all builders of m of established me tributing the best the Columbia Six.
In the Phaeton,
Ac
Luke E. Hart, Dealers wan 292
Co
Standard Touring $ 98
Special Touring 109

Fordson Keeps Radio Going.

Radio fans who hav been listening in on the Cuban Government wireless station on the Isle of Pines will be interested to know that for more than two weeks while the machinery was undergoing repairs a Fordson tion. The Fordson generated direct current and transmitted it to the wireless hut where it was transformed by the motor generator into alternating curent and stepped up to 2000 volts used in radiation.



Gas Thrift

Removes and Prevents Carbon Formation

Average Mileage Increase 35%

Manufacturer's Sale Price

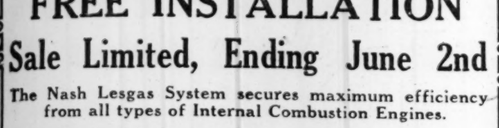
$15.00

FREE INSTALLATION

Sale Limited, Ending June 2nd

The Nash Lesgas System secures maximum efficiency from all types of Internal Combustion Engines.

Made for All Types of Automobiles, Trucks, Marine and Stationary, Gasoline and Kerosene Engines



1—Front Spring Hangew Bolt with Lever 2—Front Spring Tie Bolt and Nut 3—Radius Rod Nut 4—Bolt Furnished 5—Perch Bolt Nut. 6—Equalizer Lever. 7—Perch Bolt 8—Floating Rod 9—Adjusting Nut and Lock Nut

Ford Owners, Save Your Car Equalize Its Weight and Ride Easy

Introductory Price, $6.50

The Nash Shock Equalizer is a simple device that reduces the bad effects of road shocks, jars and jolts which wear out the car and nerves of the occupants; also, secures relief from steering wheel vibration, and gives a more certain control when driving over rough and rutty roads.

BUY ONE and Give Your Ford Car or Truck a Treat!

State Managers, County Agents and Salesmen Wanted

Mail Orders With Cash Filled.

Apex Auto Accessories Co.

MANUFACTURERS AND DISTRIBUTORS

415 Chestnut St., St. Louis, Mo.

BUSINESS CONDITIONS GOOD, MACAULEY FINDS

President of Packard Motor Car Company Makes Nation-Wide Survey.

Results of a nation-wide survey of business conditions just completed by Alvan Macauley, president of the Packard Motor Car Co., show a unity of opinion that 1923 will prove a record breaking year in nearly every line of industry.

Bankers, farmers, merchants and industrial leaders in every part of the country were asked their opinion on prospects for general business during the rest of the year. In some sections, due to local conditions alone, it was found that the outlook is not entirely favorable but, the reports indicate, the country, taken as a whole, never faced a more favorable year for business.

From Chattanooga, Tenn., came word that the textile mills anticipate a big year. J. G. Wilson of the Richmond Hosiery Mills, one of the largest mills of its kind in the United States, said he expected one of the best years in the history of his business.

C. A. Root of the Uxbridge Worsted Co., Uxbridge, Mass., said increases in wages and materials in eastern textile centers would force price advances in finished materials and that upon the reception of such advances by the public would depend a continuance of the textile industry's present prosperity.

Arthur F. Perry, president of the Florida National Bank, Jacksonville, said the financial condition of the people of Florida is excellent and the outlook for trade conditions during the present year is exceedingly bright.

"Conditions here are excellent," said Charles H. McNider, president of the First National Bank of Mason City, Ia. "Business was never in better form. I see no cloud on the business horizon for this year, either the first or the last half."

J. W. Spangler, president of the Seattle National Bank, Seattle, Wash., was loath to make a prediction for the entire year but said he believed the outlook for the next six months was quite encouraging.

"Daily the volume of commercial recovery grows," was the way John G. Lonsdale, president of the National Bank of Commerce, St. Louis, expressed his view.

W. W. Smith, vice president of the First National Bank in St. Louis, said the general outlook in St. Louis and tributary territory for 1923 is good, especially with respect to the first nine months. He said the outlook in the cotton districts of the South was very promising and better prices are lending encouragement in the grain states.

"Business and financial leaders believe that 1923 will reflect the benefits of the sweeping adjustments effect during 1922," said Robert S. Donaldson, president of the Erie County Savings Bank, Buffalo, N. Y. "Taking business as a whole, all indications point to a definite increase in buying by consumers."

Bankers in Missouri, New York, Colorado, Washington, Iowa, Florida, Massachusetts, Montana, California and in several other states all agreed that business is better now than it has been in years and that there is every indication this condition will continue.

"This part of the country, as well as the entire United States, is gradually ascending the hill of industrial stability," said Clark G. Mitchell, vice president of the Bankers' Trust Co., Denver.

"This has been what we term a good year in Florida," said Edward W. Lane, president of the Atlantic National Bank of Jacksonville, Fla. "The citrus fruit crop was large and brought better than average prices; trucking is good; lumber is having a 'run-away' market and the State has been full of tourists."

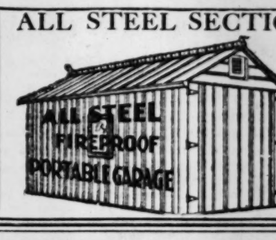
Heavy snows through the winter have furnished Montana with the moisture it needs to raise a heavy crop this year in the opinion of E. O. Hedrick, president of the Lewistown State Bank, Lewistown, Mont. Conditions in Montana have been none too good, he added, but a change for the better now is being experienced.

ADVERTISEMENT.

Tires With 500 Nail Holes Leak No Air

Mr. B. Milburn of Chicago has invented a new puncture-proof inner tube, which, in actual test, was punctured 500 times without the loss of any air. Increase your mileage from 10,000 to 12,000 miles without removing this wonderful tube from the wheel, and the beauty of it all is that this new puncture-proof tube costs no more than the ordinary tube, and makes riding a real pleasure. You can write Mr. B. Milburn at 7351 West 47th st., Chicago, as he wants them introduced everywhere. Wonderful opportunity for agents. If interested, write him today.

ALL STEEL SECTIONAL GARAGE



GAS STATIONS and BUILDINGS fireproof from floor to roof, reinforced with angle-iron and riveted to galvanized metal. Make a nice return from rental or saving over cost of housing your machine in a public garage. Serviceable, slightly. To please, our purpose. *Ask for Catalog and Prices*

O. K. Harry Steel Co.

ST. LOUIS

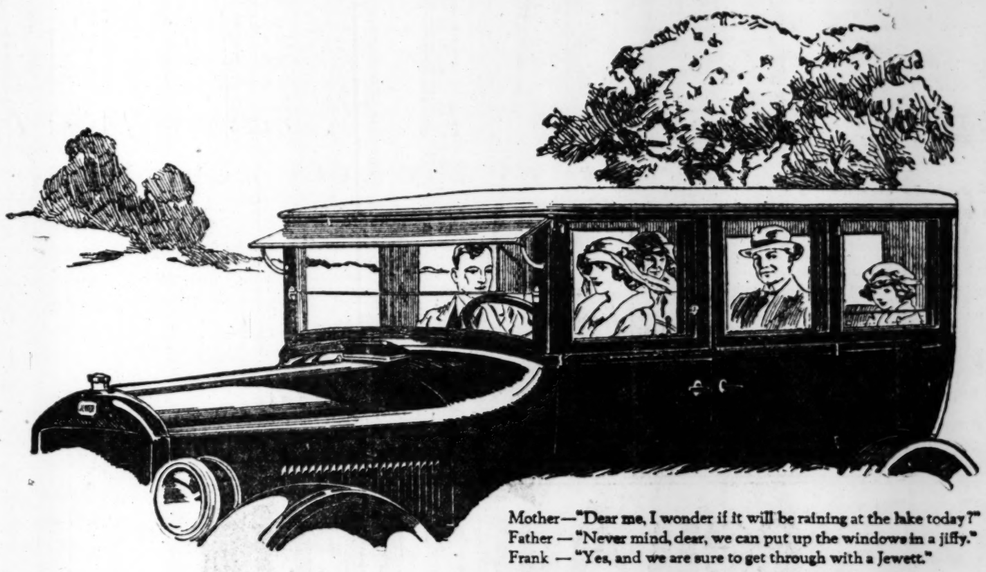
Bell, Grand 815. Kinloch, Victor 1218

Touring $1065
Roadster $1065
Coupe $1475
Sedan $1495

JEWETT SIX

PAIGE BUILT

Special Touring $1220
Special Coupe $1625
Special Sedan $1695
Prices at Detroit. Tax extra



Mother—"Dear me, I wonder if it will be raining at the lake today?"
Father—"Never mind, dear, we can put up the windows in a jiffy."
Frank—"Yes, and we are sure to get through with a Jewett."

This Year-Round Jewett Pleases All the Family

Comfort That Defies Weather—Performance To Be Proud Of

$500 Cash

Balance monthly Buys this JEWETT

JEWETT Sedan is breezy and cool on hot days. All side windows lower, as illustrated. You enjoy all the "openness" of a touring car. In the dusty stretch or sudden storm, raise the windows and you are just as snug and clean as at home. Lock the doors and luggage is safe.

When Jack Frost comes, this Jewett Sedan is doubly prized by all the family. With windows closed tight—they do close tight—you are comfortable on the bitterest days. You will go out oftener, keep in closer touch with your friends, really *use* your car.

But Jewett Sedan gives more than weather comfort. With the longest springs of any car its size—and costly, deep seat cushions—it defies rough roads. Its rugged construction—Jewett is 200 pounds heavier than comparable cars—gives big car riding ease. It is finished, fitted and built to please and endure. Slam the doors. The sound bespeaks substantial worth.

Jewett Sedan is known as "the closed car with open car performance," due to the spirit of its 50-horsepower motor. Pass any car on any hill. Jewett Touring cars accelerate from 5 to 25 miles an hour in 7 seconds in high gear. The Sedan does nearly the same. Drive it from 2 to 60 miles an hour on high. You rarely change gears. When you do, it means a bare 3-inch movement of the lever. Do it fast or slowly—there's never a "miss" nor a "clash." Women prize the Jewett for its easy handling.

Jewett's mechanism stays good. Jewett is the only Sedan around $1500 made by a builder of finest quality cars. Paige-Timken axles front and rear. Paige-type clutch and transmission. Paige-built motor. Sturdy 6-inch frame. It is a car to be proud of—an economical car for long, hard, satisfactory service—a staunch, powerful six at the price of a four! Arrange with the near-by Jewett dealer for a family demonstration. (312-B)

Newell Motor Car Co.

Retail and Wholesale Distributors

Locust at Jefferson

There Is a Paige and Jewett Dealer Near You—Good Service Wherever You Drive

ST. LOUIS
Litzsinger Motor Car Co., Olive St. and North and South Road.
Manor Motor Sales Co., 8817 W. Florissant Ave.
O. L. Miles Auto Sales Co., 1350 N. King's Highway Bl.
H. Fendler Auto Co., 140 Lemay Ferry Rd.
Yahlem Motor Car Co., Inc., 1035 N. Grand Ave.
4524 Delmar.
Mark White Motor Co., 4728 Delmar.
Brownie Motor Car Co., 3132 Park Ave.
Wellston Auto Sales Co., Inc., 6413-21 Easton Ave.
Wellston, Mo.
Mill Motors Co., 4728 Gravois Ave.
8140 Gravois Ave.
Simon-Lowry Motor Car, 7423 Manchester Ave., Maplewood, Mo.
St. Johns Motor Car Co., St. Charles Rd. and Marshall Ave.

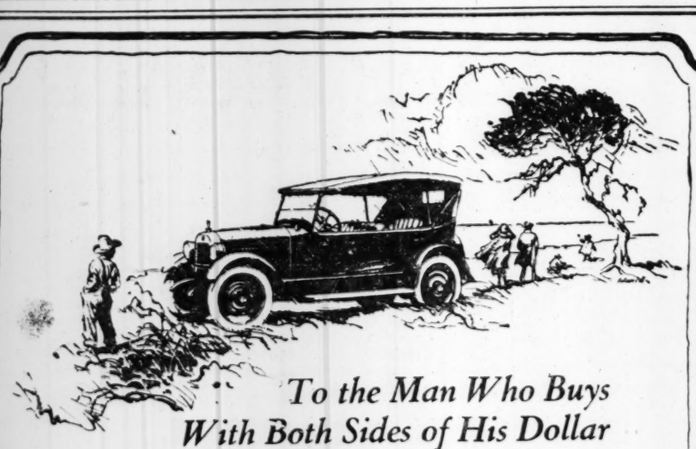
MISSOURI
Bevier—Frank Evans
Boonville—Tucker-Salck
Brookfield—Rogers Motor Co.
Cameron—Livingston & Estep
Campbell—J. A. Tweedie.
Chillicothe—Skinner Bros.
Columbia—Missouri Motor Co.
Desloge—Casey Motor Sales Co.
Edina—Kelley Garage
Fayette—Missouri Motor Co.
Festus—Geo. E. Koester
Grandview—J. D. Clements
Independence—C. L. Kinsey
Ironton—C. P. Jewett
Joplin—Southern Auto Co.
Kansas City—Bird-Sykes-Bunker Co.
Jefferson City—B. F. Renn
Kennett—Lloyd Motor Co.
Kirksville—H. J. Curver
La Plata—C. Fred Cole
Louisiana—Louisiana Motor Car Co.
Macon—H. S. Easley
Moberly—Moberly Paige-Jewett Co.
Monett—Home Garage
Monroe—Monroe City Auto Co.
Mountain Grove—J. A. Chase
Potosi—F. M. Casey
Salem—Ozark Motor Sales Co.
St. Charles—Jewett St. Charles Motor Co.
St. Joseph—Interstate Auto Co.
Sedalia—G. A. Sturges, Jr.
Shelbina—Big Four Garage
Warrensburg—Cunningham & Son
Washington—Hy. Harthauer

SOUTHERN ILLINOIS
Alton—Alton Paige-Jewett Motor Co.
Belleville—Belleville Motor Sales Co.
Benld—Benld Auto Sales Service Sta.
Bridgeport—Irvin & Rice Garage
Brownstown—F. R. Davis
Bunker Hill—Jos. E. Stadelman
Canton—C. H. Cortelyou
Carlinville—State Highway Garage
Carterville—Holmes Garage
Centralia—Connaway Motor Co.
Chandlerville—Emery Carter
Champaign—A. S. Nelson & Sons
Chatsworth—F. P. Snyder
Chillicothe—Crown Garage
Clinton—Hall & Reeser
Cobden—George D. Ede
Collinsville—McLanahan Motor Sales Co.
Crossey—D. E. Crum
Danville—Milley & Ryan
Decatur—Daniel W. Tait
Dwight—W. G. Short & Son
Pequoin—Egyptian Motor Co.
Edwardsville—Behm Service Sta.
Effingham—Wente & Noot
Farmer City—Hall & Reeser
Galesburg—Central Motors Co.
Galva—Hall & Johnson
Girard—Boston & Leer
Granite City—Phayer Bros.
Greenville—F. E. Linder
Harrisburg—Jenkin Motor Sales Co.
Highland—City Garage
Hoopeston—Murrat's Garage
Jacksonville—L. F. O'Donnell
Kankakee—E. Jeffers
Keithsburg—J. W. Gray
La Harpe—Britt Motor Co.
Lincoln—Zeter Motor Co.
Litchfield—Dismuke Motor Car Co.
Macomb—Jenks Motor Sales Co.
Marion—Calhoun Motor Sales Co.
Mattoon—Mattoon Motor Car Co.
Monmouth—Jenks Motor Sales Co.
Mound City—L. C. Stophlet
Mt. Carmel—S. A. Mayne Motor Co.
Mt. Vernon—De Witt's Garage
Omarga—Cunningham & Pugh
Odin—Hurd & Tate
Palestine—Ross Swinger
Pekin—Brandt Garage
Peoria—M. X. Chase
Putnam—G. E. Homrighouse
Quincy—Jenks Motor Sales Co.
Roseville—Roseville Motor Co.
Seaser—Troy L. Hilbrey
Shelbyville—D. J. Stergis
Springfield—Chas. Edmand
Staunton—Staunton Auto Repair Co.
Steeleville—Fiene Bros.
Streator—Milen Defenbaugh
Sullivan—Jenkins & Newbould
Tilden—W. F. Stevenson
Venice—Phayer Bros.
Watseka—F. S. Burnham & Son
West Frankfort—Paige-Jewett Motor Sales Co.
Witt—W. S. Batter

NEBRASKA
Beaver City—G. B. Jewett & Sons
Campbell—Campbell Auto Co.
Clarkson—Richtig Bros.
Clay Center—Wm. F. Hartel
Coleridge—E. E. Linkhart
Fremont—Pledger & Young
Genoa—John N. Munson & Son
Grand Island—Charles Ruenker
Hampton—Wahl Bros.
Kearney—Midway Motor Co.
Laurel—Griffith & Neilson
Lincoln—W. F. Hitchcock
McCook—Rusell Motor Co.
Madison—Betsch Bros.
Merna—L. E. Highland
North Bend—Snyder & Carey
Oakland—Fred Linn
Omaha—Nebraska Paige Co.
Orleans—Orleans Motor Co.
Ravenna—L. E. Dickinson
Smithfield—Max W. Junkin
S. Sioux City—Tilly Bros.
Stromsburg—A. M. Carlson
Superior—Henry S. Cleage.
Union—J. H. Buhman & Son
Wisner—A. L. Melcher
Wynot—Ed. Wheeler
York—W. F. Rankin & Son

EASTERN KANSAS
Arkansas City—Salle Motor Co.
August—Paul A. Fenley
Coffeyville—Elmer-Morgan Motor Co.
Columbus—William E. Kurtz
El Dorado—Park Front Garage
Emporia—Kieffer Motor Co.
Eureka—Leader Garage
Herington—Herington Motor Co.
Holsington—D. J. Rediff
Iola—C. C. McCarty & Son
Lawrence—C. F. Basker
Leavenworth—Tenner & Morris
Manhattan—W. A. Schade
Marysville—Ashapaugh & Sons
Newton—W. F. Converse
Paola—C. G. Garrett
Pittsburg—O. M. Richmond
Pratt—E. L. Shay
Reserve—John Miner
Salina—Paige Kilmer Motor Co.
Sedan—Off Belt Garage
Topeka—Becker Bros. Motor Co.
Washington—A. F. Matthews
Wellington—Martin & Dobbs
Wichita—W. K. Motor Co. of Wichita
Winfield—H. M. Jarvis

Wherever Cars are Sold a Paige and Jewett Franchise is Worth Money



To the Man Who Buys With Both Sides of His Dollar

The Columbia Six is built for those who prefer not to gamble with their dollars.

Columbia offers you *known* values, certified by such names as Continental, Timken, Durston, Auto-Lite and Borg & Beck—all builders of mechanical units of established merit and all contributing the best they know to the Columbia Six.

In the Phaeton, too, Columbia offers a steel body with baked enamel finish, nickeled fittings and many touches that delight the critical eye. The practical features are there, also—as evidenced by the 46-inch rear seat.

The more searchingly you investigate today's automobile values, the more surely you will decide on Columbia. The services of our organization are at your disposal to make such an investigation easy.

Advance Motors Co.

Distributors.

Luke E. Hart, Pres. Open Evenings and on Sundays.

Dealers wanted in Eastern Missouri and Southern Illinois.

2929 Locust Boul., St. Louis, Mo. (58)

Columbia

Specialized Six

—and specialization brings perfection

Standard Touring	$ 985	*Phaeton*	$1135	*2-Passenger Coupe*	$1295
Special Touring	1095	*Special Sport*	1395	*5-Passenger Sedan*	1465

Prices F. O. B. Detroit

Memorial Services May 29.

The Gold Star Mothers will hold memorial services on Kings highway Memorial boulevard, May 29, at 8 p. m. Mayor Kiel has been asked to address the gathering and children from the Benton School will sing. The public is invited.

DECORATION DAY



WEDNESDAY MAY THIRTIETH

"Say it with Flowers"

St. Louis Flower Growers' Association

HALLER'S CANARY BIRD PIE



A tonic food for loss of song, weakness, asthma, hard breathing and shedding of feathers; one of many and all other diseases of Canary Birds. 15c

Sold by All Drug Stores

Manufactured by HALLER'S BIRD STORE

923 Franklin Av., St. Louis, Mo.

Ask Your Druggist for Haller's Bird Remedies.

1200 ILLINOIS U. GRADUATES

Class Largest in History of School—Commencement Begins June 7.

Special to the Post-Dispatch.

URBANA, Ill., May 26.—The graduating class at the University of Illinois will be the largest in the history of the institution, nearly 1200 seniors being expected to receive degrees. The commencement program will open June 7 with the senior ball and will end June 11 with the senior breakfast and the fifty-second annual commencement.

On Friday, June 8, class day exercises will be held in the auditorium. An alumni-varsity baseball game will feature the afternoon. Alumni day will be June 9. The baccalaureate address will be given at 4 o'clock Sunday afternoon, June 10, by the Right Rev. C. P. Anderson, D.D., Bishop of the Episcopal Church of Chicago. The commencement exercises will be held at 10:30 Monday morning, June 11. Included in the class will be the graduates in the four-year course in athletic coaching school, the first graduating class of its kind in the United States. Among the graduates are many from St. Louis and other Missouri cities.

Delegates for Hospital Convention.

David May, Louis Aloe, Emil Guckenheim and Dr. Emil Simon have been appointed chairmen of the delegation of Jews of this city to the Subscribers' Convention of the National Jewish Hospital for Consumptives in Denver on June 22, in celebration of the twenty-fifth anniversary of the founding of the institution. In the quarter century of its existence, the National Hospital, the first free hospital in the United States for the care of tuberculous poor, has grown from a modest affair, housing sixty-four patients, to an institution with twelve modern buildings, covering a vast acreage.

Baby Carriage Parade.

A baby carriage parade will be given by the South Broadway Merchants' and Manufacturers' Association next Wednesday evening in connection with the spring festival. William Rosen, 2252 South Broadway, who is unable to come.

GOODYEAR CORDS

G-E-E!

"Golly, I'm glad I found that place. That's what I call finding something." This is the exclamation we heard a new customer make as he left our store the other day. We saved him money!

SPARE YOURSELF TROUBLE — Here is that *Spare* Tire That will leave you *Spare* money To spend during *Spare* moments On that Decoration Day trip.

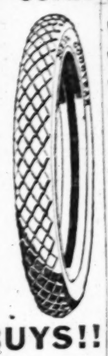
Goodyear All-Weather Cords

(DIAMOND TREAD)

THIS WEEK ONLY!

Strictly Firsts—New Goods Factory and Our Guarantee

	List.	Our Price.
30x3½	$17.55	$12.29
32x4	36.10	25.27
33x4	37.30	26.11
34x4	38.25	26.78
32x4½	46.70	32.69
33x4½	47.80	33.46
34x4½	49.00	34.30
35x5	61.05	42.74



MORE GOOD BUYS!!

37x5 Ajax	$29.50	36x4½ Mason	$27.50
35x5 Surety	27.50	32x4½ Majestic	19.50
35x5 Majestic	27.50	33x4 Surety	18.50
35x5 Mason	36.39	33x4 Mason	22.38

NON-SKID FABRICS

35x5 Ajax	$19.50	30x3	Good Values Various Makes $5.95 $5.95 $8.05 $9.20 $9.95 $9.95
36x4½ Goodyear	$17.95	29x3½	
35x4½ Goodyear	$17.50	31x4	
32x4 Diamond	$15.95	33x4	
33x4 Goodrich		33x4	

Bomont 643 — GREAT WESTERN TIRE CORPORATION — Central 958

2811 Locust Boulevard

Dealers, Write or Call for Our Proposition

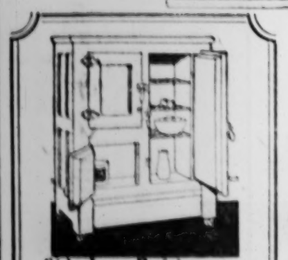
100 Queen Anne Period Dining Room Suites at a smashing Reduction



$119

Beautiful 8-Piece Dining-Room Suites $119

These magnificent Dining Room Suites are splendidly constructed throughout and are beautifully finished in American walnut. Each piece designed in the true Queen Anne Period. Consists of 6-foot extension table, large-size buffet and 6 leather-seat chairs. Priced while they last



Side-Icer Refrigerator $19.75



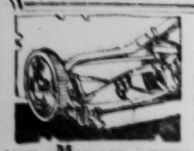
$137.50 Pays for This

Luxurious Overstuffed Suite With Library Table

This Suite is upholstered in a fine grade of tapestry and has Marshall spring filled loose cushion seat construction. Consists of 84-inch winged Chesterfield and two winged chairs. Suite complete with beautiful library table. Priced in sensational manner at $145.

Special! Mothex Garment Storage Bags 59c





Lawn Mowers $7.95

A 4-cutting-knife blade Lawn Mower thoroughly guaranteed.



Garden Hose $6.95

Think of it, 50-ft. Garden Hose, complete with couplings, only. Not each, and you get it. Come see it.

Stores in St. Louis, East St. Louis, Ill., Richmond, Ind., Chillicothe, Ill., Wenatchee, Wash., Danville, Ill., Mound City, Ill., Louisville, Ky.

RHODES-BURFORD

414 North Broadway—Between Locust and St. Charles

THE THRIFT STORE

Mail Orders Filled Same Day Received. Please Include Postage on All Orders

WOLFF-WILSON DRUG CO.

SEVENTH AND WASHINGTON

Spring Maid Special

We offer as a special a 50c box of Spring Maid Face Powder and one $1.00 bottle of Spring Maid Toilet Water; a real $1.50 value; on sale, both for



98c (Limit of 2 to a customer)

HORLICK'S MALTED MILK Hospital Size $2.69

Direct Importation Dralle Illusion

In the following flower-drop odors: Lilac, lily Valley, rose, violet and jasmine, Monday only, at 49c



Bathing Caps

We have just received a most wonderful variety of all the newest 1923 styles of Caps, in all colors, for men, women and children; all-rubber; from 49c and Up

CASTILE SOAP Full 4-lb. Bar, 59c

Just Out! Odorono Deodorant In a Cream (comes in a tube) 21c

Catlin's Root Beer Extract 1 package makes 5 gallons 18c

$1.00 NEW ENLARGED SIZE Mulsified Cocoanut Oil Shampoo 79c

$1.25 Coty's L'Origan Face Powder 73c

Red Bird Tar Bags Size 30x50; a guaranteed Bag 69c

Amolin Powder 23c, 44c

Auto Vacuum Ice Cream Freezer

It freezes ice cream smooth, firm and velvety in 54 minutes without tiresome turning, cranking or other manipulation; nothing to get out of order; has two separate compartments with opening at each end—one for the cream mixture, the other for the ice and salt.



2-Quart, $4.98

4-Quart, $7.98

$1.00 Pyrrhocide TOOTH POWDER 69c

Maderite Bath Spray Red rubber; large sprinkler equipped with solid rubber connection which fits any faucet. Regular $1.50 Value Special, 98c

50c Elcaya COLD CREAM 27c

Special Sale MAVIS Toilet Articles

Mavis Talcum	19c, 39c, 79c
50c Mavis Face Powder	39c
$1.00 Mavis Toilet Water	79c
$2.00 Mavis Toilet Water	$1.69
50c Mavis Rouge (all shades)	39c
$2 Mineralava Beauty Clay	$1.69
50c Mineralava Beauty Clay	34c

Special Sale of Oil-Tanned Washable Chamois

Size 14x18	49c	Size 20x24	98c
Size 16x21	69c	Size 23x26	$1.19
Size 19x23	79c	Maytan, extra large size Chamois Skin	$1.69

Pompeian Olive Oil Pts., 53c Qts., 98c

Welch's Grape Juice Pts., 32c Qts., 61c

FREE! A 50c TUBE Moore's Tooth Paste with a $1 bottle Moore's Pyorrhea Remedy, at 83c

Bayer's Aspirin Tablets Bottle of 100 79c

FIT-ALL ADJUSTABLE TOILET KITS A wonderful convenience to travelers, motorists, campers. Will hold all your toilet articles. Sale price 39c

50c Hair-Groom 32c

$1 Colgate's Double Compacts Discontinued size 49c

TO REWARD BOYS AND GIRLS FOR GRADUATION WHAT IS MORE ACCEPTABLE THAN A FOUNTAIN PEN



We are prepared for this season with a complete stock of Sheaffer, Conklin's Pick, Waterman, Dunn, Parker's Duofold and Wilson Fountain Pens—and all this week will engrave absolutely FREE of charge to any customer purchasing a Fountain Pen at 95c or over, recipient's name in gold-leaf letters. We have also a complete stock of Eversharp Pencils (with and without ring), and Ingersoll and Nupoint Pencils in various styles.

$1 Flaconettes Your choice of Coty's, Guerlain's or Houbigant's, at 69c

50c MUM New Size 34c

20c Boraxo For toilet and bath 13c 2 for 25c

MOTH BALLS Pound, 10c

$1.00 Piver's AZUREA, FLORAMYE, LA TREFLE Face Powder 73c



Regular $2 and $3 HIGH-QUALITY HAIR BRUSHES Highly finished backs, extra stiff bristles $1.69

Delicious, Tasty Jordan Almonds Full pound boxes, 33c

Yucatan, Wrigley's Spearmint, Double Mint, Juicy Fruit, P-K's or Beechnut Chewing Gum, box of 20 packages, 63c

50c Phillips' Milk Magnesia 34c

$1.20 Caldwell's Syrup Pepsin Large Size 73c

RADIO SPECIALS

Westinghouse WD11 and WD12 Peanut Tubes $6.50 values	$5.49
Federal 2200 Ohm Guaranteed Headsets, $8.00 value	$4.39
6-volt Detector Tubes Regular $5.00 values	$2.69
Blue Streak 2400 Ohm guaranteed Headsets, $6.00 value	$3.98

Special Cut Prices on Rice, Murdock, Frost, Sterling, Schwartz, Manhattan and Berwick Headphones.

Get Our Prices on All Radio Supplies Before Purchasing Elsewhere

ICY-HOT LUNCH KITS



Complete With Pint Bottle, $1.98

Hair Preparations

Herpicide Hair Tonic, 37c, 73c	
Van Ess, $1.37; 3 bottles, $4.00	
Jean's Henna, all colors	83c
50c Palmolive Shampoo	32c
Wyeth's Sage & Sulphur	49c, 98c
Pinaud's Eau de Quinine,	79c, $1.39
Danderine	29c, 49c, 83c
Canthrox Shampoo	39c
Henna D'Orval (all shades)	83c
Brownatone	39c, $1.19
Golden Glint Shampoo,	3 for 50c
Amami Shampoo	3 for 35c

DENTIFRICES

60c Forhan's Tooth Paste	39c
50c Pebeco or Pepsodent Tooth Pastes	42c
50c Zylano Tooth Paste	29c
50c Ipana Tooth Paste	34c
Listerine Tooth Paste, 3 for 50c	
Sanitol Tooth Paste or Powder,	3 for 50c
Revelation Tooth Powder, 24c	
Lyon's Tooth Paste or Powder,	21c
50c Squibb's Magnesia Tooth Paste	37c
35c Kolynos Tooth Paste	24c
50c Cato Tooth Paste	29c

TALCUMS

35c Spring Maid Talcum	29c
Catlin's Borated Talcum, Pound Can	19c
Mennen's Borated, Violet or Talcum for Men	21c
50c Pinaud's Lilac Talcum	39c
25c Cuticura Talcum	19c
William's Talcums	14c
Lazell's Talcums	14c
Babcock's Talcums	14c

FACE CREAMS

$1.00 Pompeian Massage	79c
$1.50 Daggett & Ramsdell's	$1.29
Nadinola	37c, 73c
Spring Maid	34c
Hytone	29c
$1.10 Othine	79c
50c Stillman's Freckle	34c
85c Daggett & Ramsdell's	69c
50c Daggett & Ramsdell's	34c

RUBBER GOODS

$2.25 Washington Combination Fountain Syringe Hot Water Bottle	$1.49
$3.00 Omega Fountain Syringe, red rubber	$1.29
$2.25 Maximum Maroon Hot Water Bottle	$1.49
$1.00 Household all-rubber Aprons	69c
$2.50 Ladies' Empire Vaginal Spray	$1.75
$3.00 Alpha Fountain Syringe, extra size tubing	$2.29

FACE POWDERS

50c Carmen	27c
85c Djer Kiss, large	65c
60c Pompeian	39c
50c Freeman's	34c
50c Djer Kiss	34c
35c Sanitol	24c
50c Java Rice	42c
60c La May	39c
60c Nadine	34c
25c Woodbury's	18c
Dirlove	17c
Hytone	27c

Wolff-Wilson's Monday Sale

Rubbing Alcohol, pint	19c
Witch Hazel, pint	27c
Imported Bay Rum, pint	79c
Squibb's California Oil	83c
Lavoris	21c, 42, 83c
Listerine	21c, 42c, 79c
Pinkham's Vegetable Compound	93c
Balmworth Tablets	49c, 98c
Baume Analgesique	38c
Freezone	27c
Calcrabs	27c
85c Jad Salts	59c
P. D. American Oil, pint	73c
Swamp Root	47c, 93c
S. S. S.	69c, $1.29
$1.25 Hood's Sarsaparilla	85c
$1.25 Ayers Sarsaparilla	98c
$1.00 Tonitone	79c
Rexall Bamboo Brier Tonic	$1.50
Catlin's Sarsaparilla Tonic	79c
Sal Hepatica	23c, 45c, 89c
Gold Medal Haarlem Oil Capsules	27c, 53c, $1.13
30c Grove's Bromo Quinine	19c
$1.50 Fruitola or Tranz	$1.29
Doan's Kidney Pills	44c
Castoria (Fletchers')	29c
California Syrup Figs	44c
40c Nujol (8-oz.)	42c
$1.20 Bromo Seltzer	73c
Sapo Elixir	25c, 83c
Resinol Ointment	39c, 78c
Nature's Remedy, 21c, 42c, 79c	
Pluto Water (large)	29c
Hospital Cotton (1-lb.)	39c
$1.10 Tanlac	89c

SIDE OPENING —CEDARIZED— Fir Every Day Use Suitable for Dress or Overcoat 30X50 Inches



Sale Price, 89c

PART SIX.

"Naughty M… Opening C… Has Am…

Victor Herbert's Sparl… Orleans, Introduce… Chorus Tomo…

AN operetta with American cha… locale—the New Orleans of … Marietta," by Victor Herbert ar… Municipal Theater Association will … at the Municipal Theater in Fores… twice in St. Louis, but not previ… Emma Trentini starred in it at th… stock company undertook it at the… Feb. 14, 1921.

Louisiana, at the time of the … crown, and the King from time to … with her dowry in a casket, to pr… cargo comes a mischievous, tantaliz… etta d'Altena, who has run away … riage with an aged suitor. She is … chivalrous Kentuckian, with the … she has masqueraded as a boy, se… show and come within an ace o… marrying Etienne Grandet, French … villain of the piece.

The comedy parts are those of … Lizette, homelisst of the casket girls … and Silas Slick, Capt. Warrington's … man and a pushing Yankee, who … seized upon by Lizette when she fail… to find anyone else available as … husband. Miss Flavia Arcaro wi… make her debut with this organiz… ation in the part of Lizette, and … Frank Moulan will portray Silas … Slick.

Dorthy Maynard in Title Role.

Of the three prima donnas en… gaged for the present season … Miss Dorthy Maynard has bee… chosen for the role of Marietta. Oth… er parts have been assigned as fol… lows: Capt. Warrington, Craig Can… bell; Lieut.-Gov. Granet, Detma… Poppen; his son, Etienne, Thoma… Conkey; Sir Harry Dance, an ad… venturer, Roland Woodruff; Rudde… fo, manager of the marionette thea… ter, William McCarthy, and Flor… enzo, secretary of the Lieutenant… Governor, Fred Palmer, the sta… stage manager of the troupe. Fou… members of the St. Louis Chorus … will have minor parts. As Adah… a quadron, Miss Helen Moore fal… heir to the most pretentious som… of the score, "'Neath the Southern … Moon." The parts of Nanette, Gra… Nella and a night watchman have … been given to Miss Elva Magnus… Miss Geraldine de Rose and Ralph … Boarding.

Among the more prominent mus… ical numbers are "Tramp, Tramp, … Tramp," "Taisez, Vous," "Naughty … Marietta," "It Never Can Be Love," … "If It Were Anybody Else But Me," … "'Neath the Southern Moon," "Zing, … Zing," "The Dream Melody," "The … Loves of New Orleans," "Live for … Today," "I'am Falling in Love With … Someone" and "All About Me."

In addition to Miss Arcaro, these … performers will make their first ap… pearances tomorrow night as mem… bers of the summer opera person… nel: Miss Maynard and Messrs. Con… key, Poppen, Woodruff and Pal… mer. As ingenue prima donna, Miss … Maynard was cast as Marietta. The … other sopranos, Miss Blanche Duf… field and Miss Helena Morrill, will … be heard later in the season in … roles adapted to their types.

Opportunities for New Chorus.

THE score promises much oppor… tunity for the 1923 chorus of 90 … St. Louis singers, chosen from a … total of 270 aspirants who com… pleted the course of the Chorus … Training School, which began in … January under the direction of Wil… liam A. Parson. Charles Previn is … musical director, and Frank Ralsger … is general stage director, both hav… ing been retained from last year's … staff.

There will be an orchestra of 50, … of whom 48 were members of the … Symphony Orchestra last year or in … previous seasons. Michel Guskoff … will be concertmaster, and H. Max … Steindel leader of the 'cello section. … Several leaders of choirs in the Sym… phony Orchestra will have similar … positions in the opera orchestra, in… cluding Hugo Olk, John A. Kiburz, … Pellegrino Lecce and Oscar Hall… bach. Guido Vogel engaged the or… chestra.

Each work this season, except … the concluding one, will run for … seven performances, instead of six … as heretofore, and the season will … extend 10 weeks instead of the pre… vious maximum of eight. Rehearsals … began early this month, so that the … company has virtually completed its … preparations for the first three … works of the list.

More than $20,000, it is an… nounced, has been spent since last … summer in improving the physical … plant. The innovations include the … installation of 1600 new permanent … seats, a new and complete stage for … rehearsal purposes, a rearrangement … of the aisles, with new concrete … walks, new lighting and scenic … equipment, and additional dressing … rooms.

"Wang" Promised Next Week.

NEXT week's offering will be a … comedy operetta, "Wang," with … music by Woolson Morse and book … by J. Cheever Goodwin. It will be … followed in turn by "The Fortune … Hunter," by Reginald de Koven and …

SUNDAY, MAY 27, 1923.
WWWWWWWW
All Orders
ON
IGTON
Bathing Caps
We have just received a most wonderful variety of all the newest 1923 styles of caps, in all colors, for men, women and children; all-rubber; from
49c and Up
Bird Bags
Amolin Powder
23c, 44c
MAVIS Toilet Articles
19c, 39c, 79c
Face Powder 39c
Toilet Water 79c
Toilet Water $1.69
Rouge (all shades) 39c
Beauty Clay $1.69
Beauty Clay 34c
FIT-ALL ADJUSTABLE TOILET KITS
A wonderful convenience to travelers, motorists, campers. Will hold all your toilet articles. Sale price 39c
$1 Flaconettes
Your choice of Coty's, Guerlain's or Houbigant's, at
69c
50c MUM
New Size
34c
ICY-HOT LUNCH KITS
Complete With Pint Bottle,
$1.98
ACE POWDERS
Kiss, large 65c
Rice 42c
May 39c
line 34c
Price, 89c

ST. LOUIS POST-DISPATCH

DRAMA AND THE MOVIES

PART SIX. ST. LOUIS, SUNDAY MORNING, MAY 27, 1923. PAGES 13—20.

"Naughty Marietta," Opening Opera Series, Has American Locale

Victor Herbert's Sparkling Piece, Laid in New Orleans, Introduces New Principals and Chorus Tomorrow Evening.

An operetta with American characters in part and with an American locale—the New Orleans of the eighteenth century—is "Naughty Marietta," by Victor Herbert and Rida Johnson Young, with which the Municipal Theater Association will open its fifth season tomorrow evening at the Municipal Theater in Forest Park. This work has been presented twice in St. Louis, but not previously in the summer opera repertory. Emma Trentini starred in it at the Olympic in 1911, and Roger Gray's stock company undertook it at the Pershing Theater during the week of Feb. 14, 1921.

Louisiana, at the time of the story, was an appanage of the French crown, and the King from time to time sent over shiploads of girls, each with her dowry in a casket, to provide wives for the pioneers. With one cargo comes a mischievous, tantalizing and madcap Italian Contessa, Marietta d'Altena, who has run away from a French convent to escape marriage with an aged suitor. She is aided by Capt. Richard Warrington, a chivalrous Kentuckian, with the usual romantic result; but not before she has masqueraded as a boy, served as a puppeteer in the marionette show and come within an ace of marrying Etienne Grandet, French villain of the piece.

The comedy parts are those of Lizette, homeliest of the casket girls and Silas Slick, Capt. Warrington's man and a pushing Yankee, who is seized upon by Lizette when she fails to find anyone else available as a husband. Miss Flavia Arcaro will make her debut with this organization in the part of Lizette, and Frank Moulan will portray Silas Slick.

Dorthy Maynard in Title Role.

Of the three prima donnas engaged for the present season, Miss Dorthy Maynard has been chosen for the role of Marietta. Other parts have been assigned as follows: Capt. Warrington, Craig Campbell; Lieut.-Gov. Grandet, Detmar Poppen; his son, Etienne, Thomas Conkey; Sir Harry Blake, an adventurer, Roland Woodruff; Rudolfo, manager of the marionette theater, William McCarthy; and Florenzo, secretary of the Lieutenant-Governor, Fred Palmer, the new stage manager of the troupe. Four members of the St. Louis Chorus will have minor parts. As Adah, a quadron, Miss Helen Moore falls heir to the most pretentious song of the score, "'Neath the Southern Moon." The parts of Nanette, Graciella and a night watchman have been given to Miss Elva Magnus, Miss Geraldine de Rose and Ralph Boarding.

Among the more prominent musical numbers are "Tramp, Tramp, Tramp," "Talsez, Vous," "Naughty Marietta," "It Never Can Be Love," "If It Were Anybody Else But Me," "Neath the Southern Moon," "Zing, Zing," "The Dream Melody," "The Loves of New Orleans," "Live for Today," "I'am Falling in Love With Someone" and "All About Me."

In addition to Miss Arcaro, these performers will make their first appearances tomorrow night as members of the summer opera personnel: Miss Maynard and Messrs. Conkey, Poppen, Woodruff and Palmer. As ingenue prima donna, Miss Maynard was cast as Marietta. The other sopranos, Miss Blanche Duffield and Miss Helena Morrill, will be heard later in the season in roles adapted to their types.

Opportunities for New Chorus.

The score promises much opportunity for the 1923 chorus of 95 St. Louis singers, chosen from a total of 270 aspirants who completed the course of the Chorus Training School, which began in January under the direction of William A. Parson. Charles Previn is musical director, and Frank Rainger is general stage director, both having been retained from last year's staff.

There will be an orchestra of 50, of whom 48 were members of the Symphony Orchestra last year or in previous seasons. Michel Gusikoff will be concertmaster, and H. Max Steindel leader of the 'cello section. Several leaders of choirs in the Symphony Orchestra will have similar positions in the opera orchestra, including Hugo Olk, John A. Kiburz, Pellegrino Lecce and Oscar Hallbach. Guido Vogel engaged the orchestra.

Each work this season, except the concluding one, will run for seven performances, instead of six as heretofore, and the season will extend 10 weeks instead of the previous maximum of eight. Rehearsals began early this month, so that the company has virtually completed its preparations for the first three works of the list.

More than $20,000, it is announced, has been spent since last summer in improving the physical plant. The innovations include the installation of 1800 new permanent seats, a new and complete stage for rehearsal purposes, a rearrangement of the aisles, with new concrete walks, new lighting and scenic equipment, and additional dressing rooms.

"Wang" Promised Next Week.

Next week's offering will be a comedy operetta, "Wang," with music by Woolson Morse and book by J. Cheever Goodwin. It will be followed in turn by "The Fencing Master," by Reginald de Koven and Harry B. Smith; "The Prince of Pilsen," by Gustav Luders and Frank Pixley; "The Bat," ("Die Fledermaus") by Johann Strauss; "Sweethearts," by Victor Herbert, Harry B. Smith, Fred de Gressac and Robert B. Smith; "The Gypsy Baron, by Johann Strauss and J. Schnitzer; "The Merry Widow," by Franz Lehar, Victor Leon and Leo Stein; "Gypsy Love," by Franz Lehar and Willner and Bodancky; and "The Spring Maid," by Heinrich Reinhardt, and Harry B. and Robert B. Smith. Of the entire list, only two works have ever before been given at the Municipal Theater. These are "Sweethearts" and "The Springmaid," both of which were presented last season.

The following are the officers of the Municipal Theater Association: Mayor Henry W. Kiel, president; G. A. Buder, first vice president; Morton May, second vice president; Nelson Cunliff, third vice president; Frank Mayfield, treasurer; and Miss Sarah Wolf, secretary. The management is vested in an Executive Productions Committee, of which Cunliff is chairman. The members are Max Koenigsberg, G. A. Buder, David R. Calhoun, Joseph Gillman Miller, Fred W. Pape, H. J. Pettengill, Otto E. Rugg and Arthur Siegel. David E. Russell continues as general manager, a position he has held since the beginning of the Municipal opera in 1919.

As in previous years, the Park Department will operate busses from the De Baliviere avenue and Forest Park Highlands entrances to Forest Park.

The second of the series of Mack Sennett all-star comedy attractions for Pathe release, under the title of "skylarking," in which Harry Gribbon, Alberts Vaughn, Lila Leslie, Kewpie Morgan and those two very clever little children, Josephine Adair and Jackie Lucas, appear, has been completed.



Dorothy Maynard and Frank Moulan in "Naughty Marietta" – Municipal Opera



Marie Prevost and Monte Blue, in "Brass" – Grand Central, West End Lyric and Skydome and Capitol



Jack Holt and Aileen Pringle, in "The Tiger's Claw" – Missouri



Roy Stewart and Peggy Adair, in "The Innocent Cheat" —Liberty

Act "Six-Cylinder Love" for First Time Here

The Woodward Players, this week at the Empress, are making their first production of a play new to the St. Louis stage. It is William Anthony McGuire's comedy, "Six-Cylinder Love," which was presented in August, 1921, at the Sam H. Harris Theater in New York. The cast was headed by Ernest Truex and June Walker. The comedy was one of the successes of that season, but its travels did not chance to bring it to this city, although it was scheduled for the American last season.

The play tells, partly in farce and partly in seriousness, of the way to disaster along which the motor car may lead those who cannot afford this modern luxury. There is a youthful suburban couple, happy and prosperous on the husband's small income, until they are lured into the purchase of an automobile. Promptly they are beset by the spongers of the village and expenses climb until the husband is on the verge of ruin and prosecution. Naturally, there is a happy ending.

Hazel Whitmore and Kernan Cripps will play the harrassed husband and wife, and other parts will be taken by Caroline Morrison, J. Raymond Brown, Laura Lovett Eleanor Zell, Virginia Springer, Bobby Reed, Maurice Franklin, Sherold Page, Edward Schilling, Mack Linn and George Dayton.

The Columbia's list for the first part of the week includes Larry Larkins and assistants, in a piano act; the Big City Four, a male quartet composed of Fred Hover, Malcolm Hicks, Addison Young and Walter McPherson; Hal Chamberlain and Vivian Earle, in "His First Lesson," a comedy skit; Gordon and Spain, in "As Old As He Feels," a comedy; and Sylvia Mora and the Reckless Duo. The film feature is "Youthful Cheaters," with Glenn Hunter. The bill beginning Thursday includes Gladys Delmar and her syncopated sextet; McCormick and Winehill, comedians and songsters; and DuBall and McKenzie, dancers. The picture will be "An Old Sweetheart of Mine," based on Riley's poem. "Haunted Valley," with Ruth Roland, will be shown all week.

The Grand Opera House announcement comprises the Nine Daffydills, comedians and vocalists; Hap Farnell and Florence, in humor and song; Billy Miller, in his own sketch, "The Sign Post"; Frank Farron, dealer in laughs; the Chandon Trio, aerialists; John and Nellie Olms, in "Watch Wizards"; Berg and English, impersonators; the Stuart Sisters, and Rodero and Brown.

Edmund Kean Hero of New Comedy in London

LONDON, May 26.

In writing his play on Edmund Kean, entitled "Ned Kean of Old Drury," recently produced at the Drury Lane Theater, Arthur Shirley contrived to be less colossally absurd than was the elder Dumas in "Kean, ou Desordre et Genie." Dumas pictured Kean as the most cabotinous of mummers, as a Don Juan to whom half the fair dames of the British aristocracy had fallen victims, and as a great democrat who upbraided the Prince Regent to his face.

Shirley, says the Times, had the advantage of presenting Kean in the early stages of his career, before success had spoiled him. His Kean is a model of the domestic virtues, a faithful husband and fond father, whose worst vice (before he takes a drink) is the persistent habit—in the commonest affairs of life, at the frugal supper table, at deathbeds, on arrest by the Sheriff's officer, in fact, always—of Shakspearean quotation.

Indeed, Kean seems to have no prose, no vocabulary of his own; virtually every word he utters is out of Shakspeare. When he is sober he is fluently Shakspearean; when he is drunk he is torrentially and incoherently Shakspearean. He deluges the roadside rustics with Shakspeare. He spurns his pothouse companions with Shakspeare. He gets gloriously drunk at the Bull Inn, and hiccups Shakspeare.

And then we have his triumphant first appearance at Drury Lane on Jan. 26, 1814, as Shylock. The directors in a body, all the actors and apparently most of the audience pursue him to his lodgings. Lord Byron and Mrs. Garrick both make congratulatory speeches. The one person who really ought to have been there, and of course is not, was William Hazlitt. The success of Kean on his first night owes more, after Kean himself, to Hazlitt than to anybody else.

Byron in Two Plays.

But then Hazlitt was only a dramatic critic, who would probably be hissed if he appeared—for earlier in the play a sarcastic allusion to the dramatic critics of the time had been received by the audience with a yell of approval, which struck us as positively vicious. Nevertheless, there was one William Hazlitt, and he did make Kean's reputation—and they are so ungrateful as to leave him out of the crowd who throng Drury Lane stage. H. A. Saintsbury plays Kean with immense gusto (Hazlitt's pet word, by the way), and with such remarkable agility that you think he must, like Kean himself, at some time or other, have played Harlequin.

Lord Byron is also a character in Ernst Toller's "The Machine-Wreckers," which has just been produced in English by the State Society. Byron made his maiden speech in the House of Lords in opposition to the framework bill, which, in 1812, made frame-wrecking a capital offense. This measure was directed at the Nottingham stock-weavers, who had broken out into riot.

"My motive for opposing the bill," wrote Byron, "is founded on its palpable injustice and its certain inefficiency. I have seen the state of these miserable men, and it is a disgrace to a civilized country. Their excesses may be condemned, but cannot be subject of wonder." So, in the play, which deals with the Nottingham strike, Byron's speech is turned unharmed into blank verse.

On Wednesday, May 9, the Pickford-Fairbanks studio sweltered under a temperature of 104, according to the exacting Holosteric thermometer and barometer. Those members of the studio organization who really never knew before that these fine instruments are part of the equipment, kept up a pilgrimage to the domicile which houses them—a specially prepared Weather Bureau encasement located near Douglas Fairbanks' quarters. The doubting ones wanted to see for themselves—and there it was, 104 in the shade, from 11 a. m. until the last reading at 4 p. m.

Added to the list of stories and plays to be produced during the coming year by Preferred Pictures, is "Faint Perfume." Zona Gale's novel. A stage version of "Faint Perfume" will be presented in New York next winter.



Virginia Valli, in "The Shock"—Rivoli

"The Tiger's Claw" "Masters of Men" "Brass" On View

"The Innocent Cheat" and Lon Chaney in "The Shock" Are Other Features—Sascha Jacobsen, Violinist, on Missouri Program.

At the Missouri this week the Paramount picture, "The Tiger's Claw," with Jack Holt and Eva Novak, takes the lead as the screen feature, while Sascha Jacobsen, noted violinist, in person, is the main attraction on the musical bill.

"The Tiger's Claw" has mysterious India as background for its thrills. Into a picturesque maelstrom of jungles and intrigue the story has been woven. A man-to-beast battle with a Bengal tiger; a leap on horseback, over a deep gulch 15 feet wide; a battle with a gang of Hindus; near assassination at the hand of the Thugees, ruffians masquerading under the cloak of religion; a fight for life in the waters of the flood from a dynamited dam, featured in the action, which indicates a picture of real excitement.

Aileen Pringle and Eva Novak have the leading feminine roles.

Sascha Jacobsen, violinist, has appeared in all of the leading American and Canadian cities.

Larry Semon presents his latest, "A Midnight Cabaret." George Givot and Art Gillham, singers, are also on the bill.

The picturization of Charles G. Norris' widely read novel, "Brass," is the current offering at the Grand Central, Lyric Skydome, West End Lyric and Capitol theaters. The cast includes Monte Blue, Marie Prevost, Miss Dupont, Irene Rich, Harry T. Myers, Pat O'Malley, Frank Keenan, Helen Ferguson, Ethel Grey Terry, Cyril Chadwick and Margaret Seldon.

An added attraction at all four theaters will be "Extra, Extra," a new comedy featuring Lloyd "Ham" Hamilton. An exclusive offering at the Grand Central will be the appearance of Miss Virginia Johnson, soprano, who comes from the Chicago theater.

"Brass" deals with marriage and divorce and derives its title from the thought, "a marriage that glitters like gold often ends in a miserable failure—brass."

The text of Norris' novel has been altered in several instances in order to satisfy the picture enthusiasts' hunger for happy endings. This change was approved and encouraged by the author, who was broad-minded enough to grant the producers the privilege of having the hero and principal character remarry after his divorce in order to provide a home for the child.

Alice Brady in "Missing Millions" and a Buster Keaton revival are to be shown at the Lyric Skydome and West End Lyric the last half of the week.

The Liberty has a double bill, with "The Innocent Cheat," a Ben Wilson production, and William Farnum in "If I Were King," a re-issue. Special attention has been given to the music for the week.

"The Innocent Cheat" deals with an unhappy marriage and the complications which it causes. Its principal topic is mother love.

William Farnum, in "If I Were King," is supported by a notable cast.

"Masters of Men," with Earle Williams, Cullen Landis, Wanda Hawley and Alice Calhoun, is the feature picture at the Delmonte. Buster Keaton is to be seen in another revival of one of his old comedies, and West and Wyse, singers, have been held over for another week.

In "Masters of Men," Dick Halpin is falsely accused of theft by the brother of the girl he loves. Rather than humiliate the girl, he accepts the blame, runs away and joins the United States Navy. Life on board a Yankee man of war is portrayed. His immediate superior officer, Lieut. Breen, and Dick are shanghaled and sold to the brutal master of the Mary Earl, a sailing ship. There they are driven into the forecastle and endure the cruelty of big fisted mates. They escape and rejoin their ships at the time Admiral Sampson's fleet is lying outside of Santiago harbor waiting for the Spanish fleet to come out. Dick's heroism gives warning that Admiral Cervera had given orders to sail. The misunderstandings between the two youths and the two old-fashioned girls "they left behind" are straightened out, and the story ends happily.



Alice Calhoun and Wanda Hawley, in "Masters of Men" —Delmonte

What They Are Doing in the Movie Studios

Tada Styka, Polish artist, has just finished a painting of Marion Davies, Cosmopolitan star. As Miss Davies was hard at work on "Little Old New York" at the time the portrait was made she had to pose on Sundays and at odd hours which she could snatch from the studio.

Following the example set by his friends, Park Benjamin II and Craig Riddle Jr., Amos Tuck French Jr. has gone into motion pictures. Mr. French, of the well-known family of that name at Newport and New York, made his debut as a film actor this week in "Under the Red Robe," the screen version of Stanley Weyman's famous story.

For the first time in the history of the Japanese Empire a motion picture has been shown in Tokio at the Imperial Theater, owned by the royal family and recognized as the most famous playhouse in the Orient.

The picture was "Douglas Fairbanks in Robin Hood," and represents the introduction of this famous film to the people in the Land of the Rising Sun.

Preferred Pictures have purchased for production Frederick Orin Bartlett's novel, "The Triflers."

Golfers and nongolfers will be interested in the announcement of the Educational Film Exchange, Inc., that they will release in the near future a sport special, "Golf, as played by Gene Sarazen." This picture will show the open champion of the United States as he illustrates every phase of his mastery of the game.

B. P. Schulberg has closed negotiations on the west coast with Douglas Fairbanks for the purchase of the screen rights to Owen Wister's great American classic, "The Virginian." This spectacular romance of the plains will be produced on Preferred Pictures' program of famous books and plays. "The Virginian" is one of the most widely read stories ever published in the United States as well as an eminently successful stage play.

Robert W. Service's novel of Monte Carlo, "Poisoned Paradise," has been purchased for filming by Preferred Pictures. In this book Service has strikingly set forth his impression of the famous resort. He has succeeded in creating a portrait of this picturesque locality as vivid in detail as his stories of the Yukon. B. P. Schulberg will produce "Poisoned Paradise" as a Preferred Picture to be released next season by the Al Lichtman Corporation.

"Barbara Winslow, Rebel," by Elizabeth Ellis, an English author, has just been purchased by Joseph M. Schenck for Constance Talmadge. This is the second novel by an English author which Schenck has bought within the last few months, the other being "Ashes of Vengeance," by H. B. Somerville, a romance of the period of Charles IX, for Norma Talmadge.

Andree Lafayette is proving a revelation in the screen version of "Trilby," according to word received from Richard Walton Tully, who is producing the picture in California. "She is getting better and better every day," he says in a wire to First National. Some of the biggest interior scenes with Svengali (Arthur Edmund Carew) and Trilby have already been taken.

LETTERS ACCOMPANY GIFTS TO ICE FUND

"Nanook of the North," a Film of Eskimo Life, in Benefit Exhibition.

CONTRIBUTIONS.

Previously acknowledged	$ 47.35
Post-Dispatch	200.00
O. I. T.	25.00
St. Louis Independent Packing Co.	10.00
Dr. Willard Bartlett, 410 Metropolitan Bldg.	10.00
Wheaton C. Ferris, 1610 Boatmen's Bank Bldg.	10.00
St. Louis Dairy Co.	10.00
Officers and members of Morris Men's Club of St. Louis	7.90
Fred Medart Mfg. Co., Potomac and DeKalb streets	5.00
Mrs. D. Gelder, Majestic Hotel	5.00
Hale and Betty Wegener, 119 Waverly place, Webster Groves	5.00
Mrs. Max Littmann	5.00
C. J. Kehoe	5.00
Louise B. Bloom, 4905 Argyle court	5.00
Anonymous, Maryland Hotel	5.00
Dr. V. P. Blair, Metropolitan Bldg.	5.00
Dr. F. C. Esselbrugge, 3736 N. 11th street	2.00
Dr. W. C. Mardorf, 2136 S. Grand	1.00
Dr. H. J. Pettingill, 763 Boatmen's Bank Bldg.	1.00
Dr. Baylie Chamblin, 2427 N. Grand	1.00
Miss Louise M. Stinde	1.00
Dr. Emil Burst, 1901 Cherokee street	1.00
B. A. Pyles, 1007 S. 6th street	1.00
Mrs. Rudolph Schneider, 3384A Humphrey street	1.00
Dr. M. A. Bliss, Humboldt Bldg.	1.00
Dr. E. Bonnot, Grand and Park	1.00
Robert Wood Mcgilaway, 6145 Bartmer avenue	.25
J. S.	.25
Total	$371.85

In line with its usual custom, the Post-Dispatch yesterday made its annual contribution to the Post-Dispatch Free Ice for Babies' Milk Fund. The amount of the donation this year, as for several years past, was $200, and it was made early, to allow the work of providing ice for tenement babies to proceed without delay.

Twenty-six other cash contributions were made during the week. Dr. Willard Bartlett write: 'I have great confidence in anything the Post-Dispatch League undertakes to do, and am very glad to have the privilege of helping in such a worthy cause. Inclosed find check." Another friend sent aid and said: "My mother was a poor washwoman, unable to buy milk and ice for me when I was a baby. I have great sympathy for all babies."

Robert Wood Mcgilaway of 6145 Bartmer avenue, sent his contribution accompanied by a note in which he asked to be remembered as an old friend of the babies.

"Nanook of the North," the story of the Arctics, is now being shown at the Pershing Theater, Delmar and Hamilton, the engagement having begun last evening. The picture is offered at regular prices and an orchestra under the direction of Sam Levin provides the music. Half of the outside ticket sale and 25 per cent of the gross box office receipts will be donated to the Post-Dispatch Free Ice for Babies' Milk Fund. The picture is being sponsored by members of the St. Louis Motion Picture Council.

"Nanook of the North" was made by Robert J. Flaherty, who got the idea of filming the northland after his trips with Sir William Mackenzie into the Hudson Bay district. Flaherty has been accredited with several discoveries in the northland, and the charting of the Belcher Islands in Hudson Bay.

During his 10 years he spent in the North, Flaherty lived with a small tribe of Eskimos on the upper coast of Hudson Bay and the extreme northern part of the Labrador. The story of the picture is not fiction, but a true representation of how the Eskimos live. The Eskimo is shown obtaining his food, building his house, caring for his children, fashioning his clothes and all the while collecting articles for exchange at the trading post in the spring.

Short film subjects also are included on the program at the Pershing.

CANARIES DOES YOUR CANARY SING? If not, don't fail to try Haller's 'Dutch Song Restorer.' It never fails to restore voice. Price, 15c; by mail, 20c.
HALLER'S BIRD STORE
523 Franklin Av., St. Louis, Mo.

AMUSEMENTS

Oscar Graves Junior Theaters
GRAND OPERA HOUSE 9 BIG ACTS 18c 36c
Continuous Show 11 A. M. to 11 P. M.
SOME BILL STARTING TOMORROW
THE NINE DAFFYDILLS
VAUDEVILLE'S GREATEST LAUGH PURVEYORS
Billy Miller & Company "The Sign Post." | JOHN & NELLIE OLMS "Watch Wizards"
BERG & ENGLISH TWO DARK HORSES of the SCREEN
FRANK FARRON "Dealer in Laughs." | Chandon TRIO Sensational Aerialists Supreme. | STUART GIRLS Curls, Songs, Personality
BEN RODERO and ADA BROWN "FACTS AND FIGURES"
HAP. FARNELL and FLORENCE Comedy Side of Present Topics. "FOR NO REASON"

EMPRESS OLIVE NEAR GRAND
New Home of the Woodward Players
Beginning with Today's Matinee and All This Week
"Six-Cylinder Love"
"The Comedy Sensation of Years"
Matinees Thursday and Saturday at 2:15.
EVERY EVENING AT 8:15
Prices, Matinees—25c, 35c, 50c & 75c
Prices, Evenings—35c, 50c, 75c & $1.00
PLUS WAR TAX

BASEBALL TODAY
Browns vs. Cleveland
SPORTSMAN'S PARK
TIME, 3 O'CLOCK
TICKETS ON SALE ARCADE BLDG.

Grand Annual Orphans' Picnic of the German General Protestant Orphans' Home, Sunday, June 3, 1923, at our Home Grounds, 4447 Natural Bridge rd. Good entertainment, music, singing, speaking. Refreshments. Excellent supper. Admission: Adults, 10c; children, 5c. Under 6 years free. Take Natural Bridge or Taylor cars to grounds. Come early and bring your friends. Your assistance is requested.

AMUSEMENTS

ODEON
"BIRTH CONTROL" UNDER SEAL PRODUCTIONS
Beginning TODAY
And All Week
1:30 to 5—6:30 to 11
This picture, which recently closed its seven-months' run in Chicago, comes indorsed by Dr. Isaac D. Rawlings, Health Director of the State of Illinois. Also Mrs. Mary Beckwith of the Child's Conservation League of America. This is not a vulgar or sex picture.
See a Vision of Life Before Birth
Added Attraction
SERGE OUKRAINSKY
in
THE CRUCIFIXION
BALLET MASTER OF THE CHICAGO OPERA ASSOCIATION
MATINEES 20c. NIGHTS, 40c, WAR TAX INCLUDED
NO ONE UNDER 15 YEARS ADMITTED

PHOTOPLAY THEATERS PHOTOPLAY THEATERS
HAMILTON SKYDOME EASTON AND HAMILTON AVES.
High-Class Vaudeville and Feature Photo-Plays Every Night.
Natalie Harrison Co., Edwards & Dean, Hugo Lutgens and Other Big Acts.
Photo-Play—William Fairbanks in "Spawn of the Desert."
Change Program Monday and Thursday—First Show, 7:30; Second, 9:30.
Morris Speer's Orchestra.
Coming Monday—Colleen Moore in "When Dawn Came."
Coming Monday—Colleen Moore in "When Dawn Came."

AMUSEMENTS AMUSEMENTS
ONLY ENTERPRISE OF ITS KIND IN THE WORLD
MUNICIPAL OPERA
MUNICIPAL THEATRE ~ FOREST PARK
Olive-University, Union and Market Cars-Busses Direct to Theatre
1923 SEASON BEGINS MONDAY NIGHT
Performances Nightly ~ MONDAY to SUNDAY, Inclusive At 8:15
AN ELABORATE PRODUCTION OF VICTOR HERBERT'S OPERETTA
NAUGHTY MARIETTA
International Singing Cast
All St. Louis Chorus of 95 ~ Symphony Orchestra of 50
TICKETS 25c-50c-$1.00-$1.50 · BOX SEATS $2.00
ON SALE DAILY FROM 9 AM TO 5 PM AT THE
MUNICIPAL OPERA TICKET OFFICE
GRAND ARCADE FIRST FLOOR ARCADE BUILDING 81h and OLIVE Phone MAIN 4000
KIMBALL PIANO USED EXCLUSIVELY

PHOTOPLAY THEATERS PHOTOPLAY THEATERS
ST. LOUIS' FAVORITE SUMMER THEATRES—COMFORTABLY COOL FROM JUNE TO AUGUST
Grand Central Lyric Skydome and Capitol
"BRASS"
CHARLES G. NORRIS' SENSATIONAL NOVEL OF MARRIAGE AND DIVORCE
With MONTE BLUE, MARIE PREVOST, HARRY TYLER, IRENE RICH, MISS DUPONT, PAT O'MALLEY, FRANK KEENAN, HELEN FERGUSON, ETHEL GREY TERRY
LLOYD (HAM) HAMILTON THE FUNNY DUMBELL in "EXTRA EXTRA!"
GRAND CENTRAL ONLY— VIRGINIA JOHNSON Prima Donna Soprano, Singing "ONE FINE DAY" From "MADAME BUTTERFLY"
Grand Central Only— HAMMOND (BILL) BAILEY Xylophone Wonder
OVERTURE: Selections from "BLUE PARADISE"

ARSENAL GRAND and ARSENAL
NORMA TALMADGE in "Within the Law"
SHENANDOAH—"Dusk to Dawn" ALSO 5 BIG VAUDEVILLE ACTS
LYRIC SIXTH and PINE
TOM MIX in 'Stepping Fast' and Larry Semon Comedy
GRAND-FLORISSANT
MAE MURRAY in "JAZZMANIA"
PAGEANT WYLIE'S Orchestra
POLA NEGRI in "BELLA DONNA"
LINDELL— Herbert Rawlinson FEATURE AND VAUDEVILLE

CARL LAEMMLE presents
"The Shock"
STARRING LON CHANEY AND VIRGINIA VALLI
You'll see a whole city crumble before your eyes!
You'll see the mysteries of Chinatown unfolded!
You'll see one of most beautiful love stories ever screened!
RIVOLI THIS WEEK

FEATURE ATTRACTION
"The Innocent Cheat"
featuring ROY STEWART, KATHLYN KIRKHAM AND A SELECTED CAST
A Gripping Drama of Life As It is Lived To-day
William Fox Presents
WILLIAM FARNUM
In his supreme effort
"IF I WERE KING"
SUNSHINE COMEDY FOX-NEWS
CONTINUOUS TO-DAY 1:00 TO 11 P.M. FOX LIBERTY

AMUSEMENTS
Best Show in the City for the Price
COLUMBIA VAUDEVILLE And PHOTOPLAYS
11 A.M. CONTINUOUS DAILY 11 P.M.
18c 36c
MONDAY · TUESDAY · WEDNESDAY
LARRY HARKINS & CO. Larry Harkins and his "Monarchs of Melody" America's Greatest Piano Act
BIG CITY FOUR HARMONY and FUN
CHAMBERLAIN & EARLE in "HIS FIRST LESSON" By Glen Tryon
GORDON & SPAIN in "AS OLD AS HE FEELS" By Arthur Aigel
SYLVIA MORA & RECKLESS DUO SUPREME VARIETY ENTERTAINERS
FIRST PRESENTATION IN ST. LOUIS
"Youthful Cheaters"
Ruth Roland in Part Four "HAUNTED VALLEY"
GET IN TOUCH with those who DIRECT BIG BUSINESS through POST-DISPATCH WANT ADS.

PHOTOPLAY THEATERS
CINDERELLA
Theater De Luxe—Cherokee and Iowa
Today 2 to 11 p.m., Mon. 7 to 11 p.m.
House Peters, Pauline Starke and Antonio Moreno in "Lost and Found."

PHOTOPLAY THEATERS PHOTOPLAY THEATERS PHOTOPLAY THEATERS
MISSOURI
JACK HOLT AND EVA NOVAK IN "The Tiger's Claw"
A Paramount Picture
An Endless Variety of Music
Larry Semon Signs 3-Year Contract at $1,000,000 a Year
Larry Semon in HIS LATEST COMEDY "A Midnight Cabaret"
SASCHA JACOBSEN VIOLIN VIRTUOSO IN PERSON This Generation's most gifted artist
MISSOURI GRAND ORCHESTRA Of Super Soloists Mr. Cohen, Cond.
GIVOT & GILLHAM 2 SONGSTERS AND A STEINWAY HEAR "TUT-ANKH-AMEN" "RED-HOT BLUES"
Stuart Barrie at the Console of the Giant WURLITZER. "Yes, We Have No Bananas."
Where Cool Breezes Blow! -the Kingdom of Happiness

PERSHING THEATRE
DELMAR AT HAMILTON
POST-DISPATCH BENEFIT FREE ICE FOR BABIES MILK FUND
The Wonder Picture
NANOOK OF THE NORTH
PATHE PICTURE
A STORY OF THE NORTHLANDS
Does Your Life Battle Compare With His?
See the Drama of His Life, His Love, His Family!
Thrilling comparison between family life in the arctic with that of modern civilization. Endorsed by the St. Louis Motion Picture Council. The first super-production to play at the Pershing Theater this season at regular admission prices.
ADULTS 50 CENTS—CHILDREN 25 CENTS—TAX INCLUDED
Performance Continuous Today, Starting at 2 P. M.
Two Shows Each Night During the Week at 7 and 9 P. M.
SPECIAL MATINEES WEDNESDAY AND SATURDAY

Every Day 2 P. M. to 11 25c Week Day MATINEES
SECOND BIG WEEK OF WEST AND WYSE
THE GREATEST DRAMA OF THE SEA EVER SHOWN
DELMONTE DELMAR AND CLARA
EARLE WILLIAMS—CULLEN LANDIS AND WANDA HAWLEY
Men With a Wallop! Old Fashioned Girls! Youth's Love Story!
"MASTERS OF MEN" WHOLESOME, CLEAN, HEALTHY ROMANCE.
A MILE OF LAUGHTER BUSTER KEATON In Another Revival of A World's Famous Comedy.

Trav
Bathing, Sailing, Row
These and other own private grou Lake Michigan. Adjacent are beau District—yet Ch minutes removed. Excellent cuisine, affording excepti guests. Write for
Chica HYDE PARK

SCHOOLS AND COLLEGES
Helene Sutherland
Teacher of Singing
Pupil of Jean De Reszke, Paris, France; John King Clarke, Berlin, Germany; Maestro Lombardi, Florence, Italy.
Coaching in English, French, German and Italian Repertoire.
Auditions free.
Consultations by appointment.
Studio No. 59
Musical Art Building
Phone—Lindell 3544
Residence Phone—Lindell 6610

COE-LENOX
Summer School and Camp
Promoted, Directed and Managed by
COE COLLEGE
Established and Accommodated at
LENOX COLLEGE
HOPKINTON, IOWA.
Located in the picturesque, wooded valley of the Maquoketa River. Provides boys the opportunity to "make up" general high school work and college entrance deficiencies and to enjoy healthful, profitable summer outing of ten weeks, (2 terms of 5 weeks each). For Catalog Address C. W. Perkins, Coe College, Cedar Rapids, Iowa.

Trained File Clerks Are Well Paid
An attractive, remunerative vocation that is a stepping stone to positions higher up.
The Standard School of Filing & Indexing
The Globe-Wernicke Co.
1013 Chestnut St. Phila.

LINDELL HALL
SCHOOL FOR GIRLS
4146 Lindell Bl., St. Louis
An Accredited First-Class High School
Resident and Day Pupils
College Preparatory—All Departments
Expression (Leland-Powers Method)
Junior Dept. Grades 3-8
Catalog—Apply to Rev. Donald MacDonald, Principal.

TELL IT TO THOUSANDS!
The Business Man, as he Proceeds,
No longer has to pen his Needs,
He Phones his "Wants" as they Arise
To P.-D. Wants to Reach the Wise—
And put through Deals, Stupendous Size.
He Talks to Thousands, Hundreds Strong,
So Must Succeed—He Can't Go Wrong!
Try
POST-DISPATCH WANTS
For Anything



EATRE
BIES MILK FUND
Wonder Picture
OF THE
NORTH
LANDS
With His?
is Love,
rctic with that of
s Motion Picture
Pershing Theater
NCLUDED
M.
9 P. M.
RDAY

MONTE
R AND CLARA
MS—CULLEN LANDIS
ANDA HAWLEY
ith a Wallop!
shioned Girls!
s Love Story!
N" WHOLESOME, CLEAN, HEALTHY ROMANCE.
Another Revival of
World's Famous Comedy.

Travel and Resorts



Bathing, Sailing, Rowing—*Instantly* Available

These and other summer pleasures are right at your threshold—on your own private grounds—when you live at the Chicago Beach Hotel on Lake Michigan.

Adjacent are beautiful Jackson Park and the exclusive Chicago University District—yet Chicago's business and amusement center is but ten minutes removed.

Excellent cuisine. Conscientious personal service. 1000 outside rooms affording exceptional accommodations for permanent and transient guests. Write for rates or reservations.

Chicago Beach Hotel
HYDE PARK BOULEVARD ON THE LAKE
A. G. PULVER, GEN'L MGR. CHICAGO JOHN B. O. LESTER, PRES.

SCHOOLS AND COLLEGES

Helene Sutherland
Teacher of Singing
Pupil of Jean De Reszke, Paris, France; John King Clarke, Berlin, Germany; Maestro Lombardi, Florence, Italy.
Coaching in English, French, German and Italian Repertoire.
Auditions free.
Consultations by appointment.
Studio No. 58
Musical Art Building
Phone—Lindell 3544
Residence Phone—Lindell 6610

COE-LENOX
Summer School and Camp
Promoted, Directed and Managed by
COE COLLEGE
Established and Accommodated at
LENOX COLLEGE
HOPKINTON, IOWA.
Located in the picturesque, wooded valley of the Maquoketa River. Provides boys the opportunity to "make up" general high school work and college entrance deficiencies and to enjoy healthful, profitable summer outing of ten weeks. (2 terms of 5 weeks each).
For Catalog Address C. W. Perkins, Coe College, Cedar Rapids, Iowa.

Trained File Clerks Are Well Paid
An attractive, remunerative vocation that is a stepping stone to positions higher up.

The Standard School of Filing & Indexing
The Globe-Wernicke Co.
1012 Chestnut St. Phila.

LINDELL HALL
SCHOOL FOR GIRLS
4146 Lindell Bl., St. Louis
An Accredited First-Class High School
Resident and Day Pupils
College Preparatory—All Departments
Expression (Leland-Powers Method)
Junior Dept. Grades 3-8
Catalog—Apply to Rev. Donald MacDonald, Principal.

TELL IT TO THOUSANDS!
The Business Man, as he Proceeds,
No longer has to pen his Needs.
He Phones his "Wants" as they Arise
To P.-D. Wants to Reach the Wise—
And put through Deals, Stupendous Size.
He Talks to Thousands, Hundreds Strong,
So Must Succeed—
He Can't Go Wrong!
Try
POST-DISPATCH WANTS
For Anything

Shortest Route to Europe
Long after ships from other ports are beyond sight of land White Star-Dominion steamers from historic Montreal sail on sheltered waters. Three days on the picturesque St. Lawrence—then the short sea trip.
The ideal route on the new cabin ships Doric and Regina, famous Megantic or popular Canada. Service that insures the greatest possible comfort and satisfaction at moderate cost. Saturday sailings. Send for Booklet A
1101 Locust St., St. Louis
Or Local Agents


WHITE STAR-DOMINION LINE

Niagara to the Sea

Shooting the Rapids
THE most satisfying trip in America for health and recreation. Almost 1000 miles of lakes, rivers and rapids, including the Thousand Islands, the exciting descent of the marvelous rapids, the historic associations of Montreal, Quaint old Quebec, with its famous miracle-working Shrine of Ste. Anne de Beaupré and the renowned Saguenay River, with its stupendous Capes, "Trinity" and "Eternity," higher than Gibraltar.
Send 2c stamp for illustrated booklet, "Niagara to the Sea," to John F. Pierce, Pass. Traffic Manager, Canada Steamship Lines, 215 C. S. L. Building, Montreal
CANADA STEAMSHIP LINES

Conducted Tours to Europe

June 9—37 days		$555
June 19—43 days		625
June 23—37 days		540
June 30—38 days		575
July 5—42 days		500
July 14—37 days		525

Apply to J. D. GROSS Tourist Agency
506 Olive St. (Room 502), St. Louis
Olive 1402

The Mayflower Inn
MANOMET POINT Plymouth, Mass.
This luxurious resort in Plymouth (where the Pilgrims landed) is the finest hotel on beautiful Cape Cod. Golf, Tennis, Saddle Horses, Bathing, Boating, Fishing, Dancing. Send for illustrated folder.

Charlevoix the Beautiful Beach Hotel. Charlevoix's most up-to-date resort hotel, opens June 15th, closes Sept. 15th. On the bluff overlooking Lake Michigan. Electric elevator, charmingly appointed rooms, private baths, running water, table and service unsurpassed. Golf, tennis, motoring, horseback riding, boating, yachting, bathing, dancing. Splendid orchestra. Private piers. Concerts rendered in suites, with ballroom. Cottages rooms must be reserved for season or week. Address F. IRENE BOISE SEARS, Manager, Charlevoix, Mich.

OAKWOOD HOTEL
AND COTTAGES
GREEN LAKE, WIS.
Every comfort. Private baths, hot and cold water. Magnificent trees, 27 square miles of pure spring water. Golf, tennis, dancing, fishing, bathing, boating, motoring. Table supplied from our own gardens. Booklet. Mention Post-Dispatch.

Travel and Resorts

Spend a Carefree Vacation in
West Michigan
The Playground of a Nation
Write today for free road map, and free impartial information about hotels, resorts, cottages and reduced rail or boat rates.

Look for This Sign


From east, south and west—yes, even from that Great West where there is said to be "nothing but scenery", people come to this Mecca of summer pleasure seekers.
Many thousands of golf fans, fishermen, sailing enthusiasts, and other lovers of the out-of doors know this marvelous playground, its yachting, canoeing, motorboating, bathing.
Wonderful highways stretching white in the distance lure you to the open road, and the open road, more luck, is in this case a broad band of smooth cement. M-11 and M-13 are two splendid highways that will take you from the Indiana State line to Mackinaw.
Write for Free Literature
that will tell you all about West Michigan and it's water-washed air, clear and invigorating, that adds health to the pleasure of a vacation.
Write for free road map and free impartial information about resorts and low transportation rates to
MICHIGAN TOURIST AND RESORT ASSOCIATION
Dept. 209—96 Monroe Avenue, Grand Rapids, Michigan

EUROPE
"The Way To Go"
WHETHER you are traveling for business or pleasure, there are features of our service which will make a special appeal to you—the splendid new boats absolutely up-to-date in construction and beautiful in appointments, the excellent cuisine catering alike to American and European tastes, the courteous and efficient steward service which is at your command from the beginning to the end of the voyage, and the innumerable other comforts and conveniences which years of experience in steamship management have made it possible for us to offer. Travel by our line once and you will join our many other patrons in saying that it is "the way to go."
ENGLAND FRANCE GERMANY
N. Y. to Plymouth, Cherbourg, Hamburg
Resolute ..... June 12
RELIANCE ..... June 26 July 24 Aug. 21
RESOLUTE ..... July 10 Aug. 7 Sept. 4
N. Y. to Southampton, Cherbourg, Hamburg
ALBERT BALLIN (new)— ..... July 26 Sept. 6
N. Y. to Hamburg Direct
THURINGIA (new)—June 14 Aug. 2 Sept. 13
HANSA ..... June 28 Aug. 9 Sept. 20
WESTPHALIA (new)—July 12 Aug. 23 Oct. 4
UNITED AMERICAN LINES
Joint Service With
HAMBURG AMERICAN LINE
171 W. Randolph, Chicago or local steamship agents

Highlands of Ontario
You have but to decide what kind of a vacation will most interest you—and you'll find it here! Millions of acres of virgin pine and spruce broken by thousands of lakes and streams, provide every kind of healthful sport and pleasure. Wonderful bathing, golfing, tennis, bowling, boating, fishing at Muskoka Lakes, Lake of Bays, Georgian Bay, French River, Timagami, Algonquin Park and Kawartha Lakes. Hotels, Tents or Log Cabins. Visit Toronto en route.
Low round trip tourist fares.
International Limited—Double track route—leaves Chicago daily. Pullman Observation Library Car, Pullman Drawing Room and Compartment Sleepers, Dining Car Service.
Stop at the Dominion's Finest Hotels—Fort Garry, Winnipeg, Man.; MacDonald, Edmonton, Alta.; Jasper Park Lodge, Jasper National Park, Alta.; Minaki Inn, Minaki, Ont.; Highland Inn, Algonquin Park, Ont.; Chateau Laurier, Ottawa, Ont.; The Prince Arthur, Port Arthur, Ont.; Prince Edward, Brandon, Man.
For full information, call or write
W. H. BURKE, G. A.
305 Merchants-Laclede Bldg.,
St. Louis, Mo.
Canada Welcomes United States Tourists—No Passports Required.
CANADIAN NATIONAL RAILWAYS
GRAND TRUNK RAILWAY SYSTEM

Canadian Services
The St. Lawrence River Route
MONTREAL TO GLASGOW
Athenia ..... June 8 July 6 Aug. 3
Saturnia ..... June 15 July 13 Aug. 10
Cassandra ..... June 22 July 20
TO PLYMOUTH, CHERBOURG, LONDON
Antonia ..... June 2 July 7 Aug. 11
Ansonia ..... June 16 July 21 Aug. 25
Andania ..... June 23 July 28 Sept. 1
See your local Cunard Agent, or write Cunard & Anchor S. S. Lines 1135 Olive St.

CUNARD
ANCHOR
ANCHOR-DONALDSON
N. Y. to Cherbourg and Southampton
BERENGARIA ..... June 5 June 26 July 17
AQUITANIA ..... June 12 July 3 July 24
MAURETANIA ..... June 19 July 10 Aug. 7
N. Y. to Plymouth, Cherbourg & Hamburg
LACONIA (new) ..... June 7 July 12
TYRRHENIA (new) ..... June 28 Aug. 8 Sept. 12
N. Y. to Cobh (Queenstown) & Liverpool
CAROLINIA ..... June 2 June 30 July 28
CARMANIA ..... June 16 July 14 Aug. 18
FRANCONIA (new) ..... July 7 Aug. 4 Sept. 1
Boston to Cobh (Queenstown) & Liverpool
SAMARIA ..... June 9 July 12 Aug. 9
SCYTHIA (new) ..... June 23 July 26 Aug. 23
N. Y. to Londonderry and Glasgow
COLUMBIA ..... June 9 July 14 Aug. 4
ASSYRIA ..... June 16 July 14 Aug. 25
CALIFORNIA (new) ..... June 23 July 21 Aug. 18
TUSCANIA (new) ..... Sept. 6 Oct. 6 Nov. 3
N. Y. to Plymouth, Cherbourg & London
ALBANIA (new) ..... June 7 July 7 Aug. 18
SAXONIA ..... June 30 Aug. 4 Sept. 15
Mediterranean Cruise from New York
ATLANTIS (new) ..... June 27

EUROPE
Complete Service for Transatlantic Travel
SHIPS: Numbering 117 and aggregating 1,218,000 tons. This vast fleet is headed by the world's largest ship, Majestic.
ROUTES: From New York, Philadelphia, Boston, Portland, Montreal, Quebec. To Liverpool, Cobh, Plymouth, Cherbourg, Southampton, London, Antwerp, Bremen, Hamburg and Danzig.
SERVICES: De Luxe service, New York to Cherbourg and Southampton, by THE MAGNIFICENT TRIO, Majestic, Olympic, Homeric. A service to Cobh and Liverpool by the BIG FOUR, Adriatic, Baltic, Celtic and Cedric. The CONTINENTAL TYPE ships includes the (new) Belgenland and the Lapland. Comfort cabin ships offer quality at moderate cost.
RATES: To suit every Purse and Taste.
SAILINGS: Tuesdays, Wednesdays, Thursdays, Saturdays.
LINES: AMERICAN, ATLANTIC TRANSPORT, LEYLAND, RED STAR, WHITE STAR, WHITE STAR DOMINION.
International Mercantile Marine Co. Company's Passenger and Freight Offices; R. E. M. BAIN, Manager Passenger Dept., F. J. McCONNELL, Southwestern Freight Agent, N. W. Cor. 11th and Locust Sts., Both Phones.

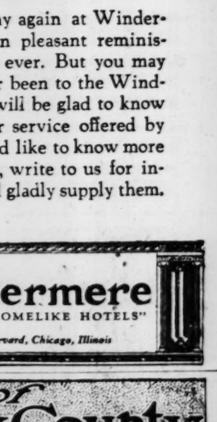
SECOND ANNUAL CRUISE AROUND THE WORLD
Management—American Express Travel Dept.
VIA THE
New Cunarder S.S. FRANCONIA
From New York November 15, 1923, Returning March 27th
133 DAYS—30,000 MILES—Visiting Havana, Panama Canal, San Francisco, Hilo, Honolulu, Japan (13 days—Yokohama, Kamakura, Tokyo, Kobe, Kyoto, Nikko, Inland Sea, Miyajima), Shanghai, Hongkong, Manila, Batavia, Singapore, Rangoon, Calcutta, Colombo, Bombay, Port Tewfik, Cairo, Naples, Monaco, Gibraltar.
Send for Details, Deck Plans and Itinerary
AMERICAN EXPRESS—Travel Dept.
Ninth and Locust Sts. (Bell) Olive 7280, 6709

Notice to Want Advertisers
Closing Time for Advertising Copy for THE SUNDAY POST-DISPATCH
Effective commencing at once, the closing time on Want Ads for the Big Sunday Post-Dispatch will be 9:00 o'clock Saturday instead of 9:30. This is made necessary to handle properly the constant and rapid growth in the volume of the Post-Dispatch circulation and advertising and to give our patrons even better service.
9 P. M. Saturday Night
Is the Very Latest—Earlier Is Better
Earlier placing of copy through Drug Store Branches, by phone, or by delivery to the Post-Dispatch, will give the opportunity for even more careful handling of advertisements.
POST-DISPATCH
The Perfect Market-Place

Travel and Resorts



A Delightful Surprise
for former guests of the Windermere
When you come to Chicago this year for your vacation, you will find a new and larger hotel beside the Windermere which has been the summer home of so many southerners for years.
Windermere-East is simply a larger opportunity for the hospitality which has always distinguished the Windermere name. It means added luxury, newer accommodations, more room for more guests who wish to enjoy the advantages of the riding and walking, the motoring, and many other recreations, just at the doors of the Windermere, in Jackson Park.
Perhaps you may like to stay again at Windermere-West which is rich in pleasant reminiscences and as delightful as ever. But you may have friends who have never been to the Windermere—and they, perhaps, will be glad to know of the enlarged facilities for service offered by these two hotels. If you would like to know more about the two Windermeres, write to us for information and rates. We will gladly supply them.
Hotels Windermere
"CHICAGO'S MOST HOMELIKE HOTELS"
East 56th Street at Hyde Park Boulevard, Chicago, Illinois

Resorts of
Cape May County
A Delightful Summer Playground
Extending 35 miles along the famous New Jersey Coastline.
Comprising a chain of charming resort communities, devoted exclusively to the entertainment of the pleasure-seeking vacationist.
Golf, Tennis, Fishing, Sailing, Motoring, Horseback Riding, Aviation.
Ocean Boardwalks, Piers and Pavilions. Picturesque bays and channels for inland water sports.
Safe, Level Bathing Beaches.
Hotels and boarding houses with accommodations to suit all. Cottages, bungalows and apartments for rent or sale. Good motor roads and excellent railroad facilities.
For full information regarding these resorts, booklets, etc., write
Clerk of the Board of Freeholders, Cape May County Courthouse, N. J.


Hotel Knickerbocker
ATLANTIC CITY, N. J.
WILL FORMALLY OPEN—JUNE 15, 1923
AMERICAN & EUROPEAN PLANS—CAPACITY 500—FIREPROOF
The most centrally located Hotel on the Boardwalk at Tennessee Ave. offers everything in Service—Comfort and Convenience.
PRIVATE GARAGE
KNICKERBOCKER GRILL
SPLENDID FOOD BERT ESTLOW'S ORCHESTRA
William B. Ennis—Managing Director

ARCHBISHOP TO CONSECRATE ST. PIUS CHURCH TODAY

Bishop and 75 Priests Will Assist in Ceremonies Beginning at 8 A. M.

St. Pius' Catholic Church, Utah place and Grand boulevard, will be consecrated today by Archbishop Glennon in ceremonies beginning at 8 a. m. Bishop Gilfillan and about 75 priests will assist. Very Rev. M. S. Ryan, president of Kenrick Seminary, will preach the sermon at a pontifical high mass at which Bishop Gilfillan will be the celebrant.

The men of the parish will form a procession at 7:30 a. m. and, led by the Fourth Degree Knights of Columbus, will escort the Archbishop from the Grand boulevard entrance of Tower Grove Park to the church.

Rev. John Lyons has been pastor of St. Pius' since the organization of the parish in 1905. The church is now out of debt. Its plant, including school, residence and a $250,000 stone church, is valued at $400,000.

MAN IS DISCOVERED IN PIT, HANDCUFFED AND UNCONSCIOUS

Tells of Being Kidnaped and Set Adrift in Boat After Bootleggers' Threats.

Special to the Post-Dispatch.

PETERSBURG, Va.—James R. Griffin, owner of a bathing resort near here, was found handcuffed in a gravel pit, unconscious and seriously ill. Later he told the police he was kidnaped, held for a week and then set adrift in a boat on the Appomattox River. The craft became beached near the gravel pit, he said, and he walked until he fell exhausted.

Before his disappearance Griffin had told the police that bootleggers whom he had forbidden to enter his resort had threatened him.

SPENCER SPEAKS AT SARBONNE

Missouri Senator Takes Part in Celebration Honoring Pasteur.

By the Associated Press.

PARIS, May 26.—Pasteur's great work is being brought to the knowledge of everyone in France by 10 days of ceremonies with which the Government is observing the 100th anniversary of the birth of the noted scientist. President Millerand, all the Cabinet ministers and numerous prominent personages are giving most of their time to the scores of ceremonies that center about the official program.

The Americans were given the honor of beginning the celebration at their meeting at the Sorbonne last Tuesday, at which Ambassador Herrick and United States Senator Spencer of Missouri spoke.

Special performances are to be given in the Governmen, theaters; many banquets, receptions and garden parties will be held, and millions of words in speeches will be delivered during the celebration. This public homage to Pasteur also is serving to aid a widespread campaign to assist in the maintenance of the scientific laboratories bearing his name.

NURSES' GRADUATION EXERCISES

Commencement and Reunion Thursday at St. Luke's Hospital.

Commencement exercises of St. Luke's Hospital Training School for Nurses will be held at 4:30 p. m. Thursday on the west grounds of the hospital, 5535 Delmar boulevard. There will be an outdoor processional of nurses, preceded by the choir of Christ Church Cathedral, from the Nurses' Home on Belt avenue through the streets. Nurses who were graduated in classes for the last 20 years will take part in the exercises and will have a reunion at the school Thursday morning. A general reception to the public will follow the afternoon exercises.

The Rev. Rufus D. S. Putney will conduct the commencement exercises, Bishop Johnson will confer the diplomas, and the class will be presented by Edward Mallinckrodt, president of the Board of Directors of St. Luke's Hospital. Miss Grace Lieurance will make the presentation of the school pin to the graduates. An address will be made by the Very Rev. William Scarlett, dean of Christ Church Cathedral.

BERLIN SUMMER OPERA SEASON

Productions to Be in 24 Theaters and Amusement Parks.

By the Associated Press.

BERLIN, May 26.—Berlin will have a season of summer opera in 24 theaters and amusement parks, to the great delight of the singers and chorus folks. The managers are bidding keenly for the services of capable artists for the leading parts.

"The Girl With the Monocle" and "The Woman From Olympus" are typical titles. In order to be abreast with current events, however, the celebrities are also at work on an opera based on the discovery of King Tutenkhaman's tomb by the late Earl of Carnarvon. The setting of this piece will be the Valley of Kings, and its name is to be "Agri." The plot will endeavor to bridge the gap between the old and the new Egypt.

International Kiwanis Meeting.

By the Associated Press.

ATLANTA, May 26.—Six thousand Kiwanis club members from all parts of the United States, and some from Canada, scheduled to arrive by rail, airplane, automobile and on foot, will assemble here Monday, as delegates and visitors to the international assembly of Kiwanis clubs. They will be in session four days.

Seek Identity of Wreck Victim.

In the pocket of an unidentified man killed in a Frisco wreck near Mound Valley, Kan., was found a slip of paper on which was written "Jay Johnson, 936 N. Wash street. Phone Dug. 2511-R." Relatives or friends of this man are requested to communicate with L. A. Cooper, an undertaker, Mound Valley, Kan.

WOMAN TOLD HER WEDDING WAS FAKE AFTER 17 YEARS

Seeks to Divorce Man, Who Married Her Legally on Confessing Deception.

Special to the Post-Dispatch.

DETROIT, Mich.—Charging that after living with William Hoffman for 17 years she discovered her wedding was a mock ceremony and not legally binding, Mrs. Sarah Hoffman, mother of seven children, has filed suit for divorce in Circuit Court. Her declaration states that Sept. 15, 1902, she participated in what she believed to be a marriage ceremony, and did not learn she was not a lawful wife until 1919, when Hoffman confessed he had deceived her.

They were legally married a month later, the declaration states, and separated only recently. Mrs. Hoffman charges her husband with cruelty and nonsupport, and alleges he refused to buy milk for their children and taught his sons to shake dice.

MOTORIST BEHIND THE TIMES

Former Kaiser's Exclusive Arch Now for Street Cleaners Only.

By the Associated Press.

BERLIN, May 26.—Inasmuch as things monarchical are now rather passe in Germany, a matorist the other day tried to drive his car through the middle arch of the famous Brandenburger Tor, a privilege which formerly was reserved exclusively for the Kaiser. A policeman abruptly halted the automobile and asked the surprised driver for his name, address and license number, at the same time informing the man at the wheel that he was a law-breaker. "But," protested the chauffeur, "I thought all that was a thing of the past. We have a republic now."

The patrolman looked up from his notebook long enough to remark that the latter part of the protest was certainly correct; but he asked the motorist what he meant by his reference to the past. "Oh, the Kaiser and all that," explained the driver. The policeman smiled. "You're a little behind the times," he replied. "The Kaiser used to be the only one who could enter here; now the middle arch is reserved for street cleaners." He added, however, that the reichswehr and firemen must also be so privileged, but that only in cases of dire necessity could a private citizen use the middle way.

6-Day Dancing Contest in Paris.

By the Associated Press.

PARIS, May 26.—France quickly withdrew from the race for supremacy in long-distance continuous dancing when American records began to run about 100 hours. Paris has just completed its first sixday dancing contest, conducted "a la Americaine," as the French term relay races. A dozen teams, each of two couples, toddled throughout all the past week. The dancers had trainers and there were short "sprints" every six hours. Points were given by the judges for freshness and correct dancing during these five-minute spurts, the points at the end of the contest determining the winners.

NOW
Is the Time
For You to Join Our Large Family of Pleasure-Loving People



HEPPELWHITE CONSOLE

Most People "Think"
The New Edison

More costly than ordinary Phonographs—it is a natural tribute to its acknowledged musical superiority—but, fortunately, a mistaken idea. Come in and hear the splendid new models offered at such moderate prices.

$5 DOWN Will deliver any Edison Phonograph to your home.

There are NO NEEDLES TO CHANGE

It's a Diamond. See the Point?

COUPON

Please mail catalogue of various models; also information regarding special terms plan.

Name .....

Address .....

P. D.

SILVERSTONE MUSIC CO. 2116 Olive 1114 Olive

Thousands of Orphans and Destitute People of the Bible Lands Need Cast-Off Clothing.
Don't Give Them to the Moths!
Give Them to Your Laundry Driver for Near East Relief!

UNION HOUSE FURNISHING CO.

Our Extended Payment Terms Enable You to Possess the Very Best by Making a Small Down-Payment and Paying the Balance in Convenient Monthly Payments.

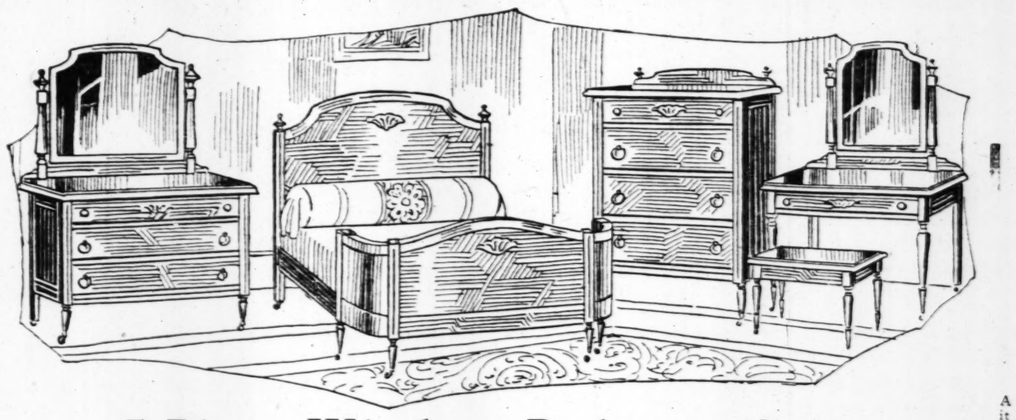
Store Hours: 8 A. M. to 6 P. M. Daily. 1124-26-28-30 Olive Street Saturday, 8 A. M. to 6:30 P. M.

BEAUTIFUL FURNISHINGS FOR BEAUTIFUL HOMES



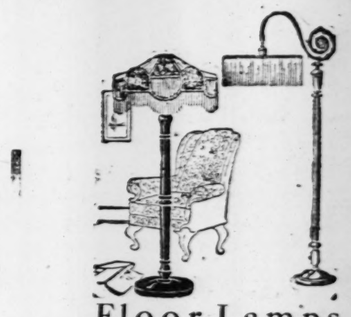
Attractive Rugs

Room-Size Axminsters $39.75
Room-Size Velvet Rugs $36.75
9x12 Congoleum Art Square ... $8.90
Without Border



5-Piece Windsor Bedroom Suite

This Suite is well constructed, charmingly designed and large in proportion. Consists of large-size dresser, graceful bow-end bed, spacious chiffonette, dressing table and bench. A value that knows no parallel $97.50



Floor Lamps

Complete With Lamp and Shade
$19.75

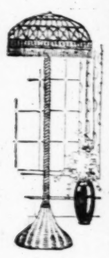
A Floor Lamp is a thing of beauty no matter where it is placed. The shades are made, lined and fringed with a high quality silk. The standards are sturdily built.



Comfortable Mattresses

$8.75

Cotton-felt Mattresses, scientifically constructed; full 45-pound weight; covered in art ticking.



Reed Fiber Lamp

$16.50

Junior and large size Fiber Reed Floor Lamps; come in varied enamel finishes. The shade is lined and fringed with silk.

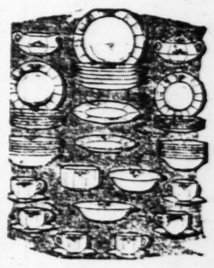
Live Wire Specials

Flags for Decoration Day
98c
These large American Flags measure 60x30 inches and have 6-ft. pole with bracket.

42-Piece Dinner Set

$6.75

The pieces are all of practical size, and decorated in a gold band design. Very special.





2-Piece Mohair Living-Room Suite

This beautiful 2-piece Suite is CEDARIZED throughout, and is absolutely guaranteed to be moth and vermin proof. It has the Marshall spring loose-cushion construction. Specially priced $169.75



Massive Davenette Suite

This massive Davenette Suite is upholstered in fine quality brown Spanish imitation leather. The divan opens into a full-size bed. Armchair and rocker to match. A beautiful Set that you will want to possess $45



Simmons Gold Lacquer Bed

With Spring and Mattress
$19.75

This Simmons Bed has heavy continuous posts with flat fillers. It is a splendid Bed and comes complete with steel spring and comfortable mattress. A real bargain.



Cane Davenette Suite

Each piece is upholstered in a fine quality of velour and has the Marshall spring-seat construction. Divan opens into full-size bed; armchair and rocker to match. $148



Windsor Chifforobe Bedroom Suite

Cleverly designed and excellently constructed. It is finished in walnut and comprises large bed, dresser and chifforobe. (Vanity priced extra) $119.50



5-Piece Breakfast Set

$19.75

Just as illustrated. Consists of drop-leaf table and four chairs. It is well built and enamel finished. An astounding value.



Walnut Writing Table

Exquisitely fashioned in the Heppelwhite design and elegantly finished in American walnut $12.75



Davenport Table

This Queen Anne Davenport Table is finished in mahogany. Very special $21.50



Reed End Day Bed

Has massive reed ends; durable, all-steel link fabric spring, and opens into a full-size bed..... $16.75

Splendid Walnut Cedar Chest

$26.75

We have a wonderful assortment of Chests in various designs and finishes. The Chest illustrated is lined with genuine red cedar. Solidly constructed.



Bird Cage and Fernery

$16.75

Comes in various colors so that you can match your own color schemes. A real bargain at this price.

Combination Range

$95

This full-sized all-blue porcelain Combination Range has an 18-inch oven, 4 gas burners and 4 coal hole cooking surface.



Fiber Baby Carriages

These Fiber Carriages are finished in enamel and have reclining backs. The body is pivoted, making it impossible for baby to be thrown sideways. $23.75



Two-Tone Breakfast Suite

Comes in elegant ivory and buff, or blue finish. Consists of drop-leaf table and four chairs. A beautiful Set $31.50

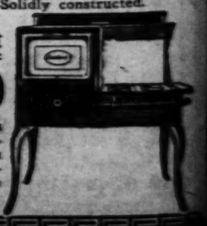


Golden Oak Chifforobe

This well constructed golden oak Chifforobe has a large clothes-hanging compartment, four drawers and a hat box. It is an excellent protection to your clothes $19.75

Federal Cabinet Range $33.50

A wonderful baker and gas saver. This Federal high-oven Range is a kitchen necessity that any housewife would be proud to possess.



SUNDAY, MAY 27, 1923.

Mary Garden Will Sing Here in Concert

HAVING appeared here only in opera, Miss Mary Garden will give her first St. Louis concert, it is announced, at the Coliseum on t

ADVERTISEMENT

HOW TO GIVE YOURSELF A PERFECT MASSAGE AT HOME EASILY NOW

Beauty Expert Gives Simple Way to Keep the Face Lovely and Cheeks Rosy.

The impression you make at t party, dance or when you me new acquaintances depends almo entirely on your complexion. M any fault is overcome by a cle rosy, pleasing and overwhelmi complexion. Therefore follow t advice, and benefit by the e perience of thousands of girls a women who are doing it.

First, clean your skin thoroughly using Black and White Cleansing Cr When all the powder and accumulated has been rubbed out, wring out a towel water as hot as your hands can sta Put this over the face and let it steam a few seconds. Now, several tim Then rub into the skin a little Cold Cre with a circular motion of the finger t Wipe off that which is not quickly sorbed by the pores, and rinse the f with cold water. This will close the op keep in all the oils which the Cold Cr supplies to the skin, and starts the circ lation in your face. Which brings out roses in your cheeks.

Now use a little Black and White P oxide Cream as a protection for that w you have done and as a base for powder. Get your looking glass and s what a lovely, youthful and charming co plexion you have and you didn't have go to an expensive Beauty Parlor, or t to cost as much of your time as w women do who use expensive treatmen but don't get any better results than y will here.

More Than 8 Million BLACK AND WHITE Beauty Creations Are Sold Yearly

ONLY JUDGE ... DRUG

J. B. L. C

Palmolive Shaving Cream 27c

Sayman's Soap 10c

"How to B

Our Rubber Go be glad to sho most natural

Inter

Prevents Cont

The best, safe lent method kn the

"J. B. L

Secure Free telling what it has done.

Monday Prices

Palmolive Soap,

Creme Oil Soap,

Pyorrhocide Too

Cato Tooth Pas

Listerine Tooth

Elcaya Cream -

25c Mavis Talcu

Monday Sale MEDIC

Caldwell's Syrup

25c Cascarets 17

$1.00 Nujol 16

Glyco-Thymoline

Pinkham's Veg. C

35c Sloan's Lini

60c CALIFORNIA SYRUP OF FIGS 44c

Dr. Peterson's Ant Fogi 29c

JUDGE &

515 Olive 7th and Lo

West End—Ne BOULEVARD AND

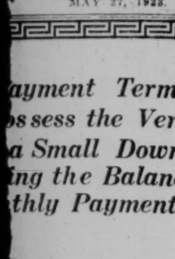
ayment Terms
ss sess the Very
a Small Down-
ing the Balance
thly Payments.

. to 6:30 P. M.

OMES



Lamps
h Lamp and Shade
9.75
g of beauty no matter where
are made, lined and fringed
. The standards are sturdily



le Mattresses
8.75
scientifically constructed; full
ed in art ticking.



ld Lacquer Bed
g and Mattress
9.75
heavy continuous posts with
did Bed and comes complete
omfortable mattress. A real



reakfast Set
9.75
sists of drop-leaf table and
uilt and enamel finished. An



ut Cedar Chest
6.75
ortment of Chests in various
e Chest illustrated is lined
Solidly constructed.



t
0
as
h-
en
e-
to

Mary Garden Will Sing Here in Concert

HAVING appeared here only in opera, Miss Mary Garden will give her first St. Louis concert, it is announced, at the Coliseum on the evening of Nov. 30, for the benefit of the Catherine Springer Building Fund. Miss Garden, one of the foremost singing actresses of the day, is the only woman who ever held the post of manager of a major operatic company. She was for one year director of the Chicago Opera Association.

The Catherine Springer Home is a hotel for self-supporting women at Pine and Spring avenues, and the proceeds of the concert are expected to pay off part of the mortgage on the building. The officers are: Mrs. A. F. Hazeltine, president; Mrs. C. C. Rainwater, honorary vice president; Mrs. John S. Payne, first vice president; Miss Mary Walker, second vice president; Mrs. Mary Rodeman, recording secretary; Mrs. George Taylor, corresponding secretary; Mrs. Powell Johnson, treasurer; Mrs. Ross Bowles, assistant treasurer; and Miss Alice Litton, treasurer of the contingency fund.

The Choral Club of Yeatman High School will present a musical version of the fairy tale about Cinderella Friday evening at the school auditorium, under the direction of Miss Eugenie Dussuchal. In the cast will be Alice Crusius, Waldo Trampe, Adam Rosenthal, Elba Huetteman, Grace Schonhorst, Louise Magoon, Harvey Brennan, Lawrence Meisel and Georgia Buseman. Miss Isabelle Sommers will be at the piano.

Mel-Harmonic Elects Officers.

THE Mel-Harmonic Club closed its season last Saturday with a program and the election of the following officers: Mrs. Raymond A. Kaltwasser, president; Carrol Kohner, vice president; Miss Melva Carson, secretary; Miss Ethel Z Hugunin, treasurer; Miss Anna K Sorkin, librarian; Harry C. Krone, auditor; and Mrs. Frederick Nussbaum, musical director.

A violin recital by pupils of Arno Waechtler was given Friday night at the Wednesday Club Auditorium, the opening number being a performance of Schubert's "Marche Militaire" by an orchestra of 38 youthful fiddlers. The Musicians' Fund of America, of which Mrs. Lee Schweiger is founder and president, held its last board meeting of the year Wednesday at Hotel Claridge. Mrs. Schweiger will address the convention of the National Federation of Music Clubs, next month at Asheville.

ADVERTISEMENT

HOW TO GIVE YOURSELF A PERFECT MASSAGE AT HOME EASILY NOW

Beauty Expert Gives Simple Way to Keep the Face Lovely and Cheeks Rosy.

The impression you make at the party, dance or when you meet new acquaintances depends almost entirely on your complexion. Most any fault is overcome by a clear, rosy, pleasing and overwhelming complexion. Therefore follow this advice, and benefit by the experience of thousands of girls and women who are doing it.

First, clean your skin thoroughly by using Black and White Cleansing Cream. When all the powder and accumulated dirt has been rubbed out, wring out a towel in water as hot as your hands can stand. Put this over the face and let it steam for a few seconds. Repeat this several times. Then rub into the skin a little Cold Cream with a circular motion of the finger tips. Wipe off that which is not quickly absorbed by the pores and rinse the face with cold water. This will close the pores, keep in all the oils which the Cold Cream supplies to the skin, and starts the circulation in your face which brings out the roses in your cheeks.

Now use a little Black and White Peroxide Cream as a protection for just what you have done and as a base for your powder. Get your looking glass and see what a lovely, youthful and charming complexion you have and you didn't have to go to an expensive Beauty Parlor, or take an hour as much of your time as some women do who use expensive treatments, but don't get any better results than you will here.

More Than 8 Million BLACK AND WHITE Beauty Creations Are Sold Yearly

ONLY "AT" JUDGE & DOLPH'S "Cost-less" DRUG STORES

709 N. Sd LOCUST 814 WASHINGTON 813 OLIVE DE SOLIVAR-KINGSBURY

J. B. L. CASCADE

Palmolive Shaving Cream 27c

"How to Bathe Internally"
Our Rubber Goods Department will be glad to show you the simplest, most natural form of taking an
Internal Bath
which
Prevents and Relieves Constipation
The best, safest and most convenient method known is by means of the
"J. B. L. Cascade"
Secure Free the wonderful book telling what it will do and what it has done.

Amolin Powder 18c&35c

Sayman's Soap 10c

10c Rit Dyes All Colors 3 for 20c

Monday Prices at Judge & Dolph's

Palmolive Soap, Cake 7c, Doz. 77c
Creme Oil Soap, Cake 6c, Doz. 65c
Pyorrhocide Tooth Powder - - 69c
Cato Tooth Paste - - - - - - 27c
Listerine Tooth Paste - - - - 17c
Elcaya Cream - - - - - - - - 27c
25c Mavis Talcum Powder - - 19c

Monday Sale MEDICINES *Judge & Dolph's*

Caldwell's Syrup Pepsin LARGE SIZE - 69c
25c Cascarets 17c || Tanlac - - 89c
$1.00 Nujol 16 oz. NEW SIZE - - - - 67c
Glyco-Thymoline LARGE SIZE - - - - 79c
Pinkham's Veg. Compound - - 93c
35c Sloan's Liniment - - - - - 21c

60c CALIFORNIA SYRUP OF FIGS 44c

SAPO ELIXIR Quart Size 79c

50c Peterman's Ant Food 29c

JUDGE & DOLPH'S "Cost-less" DRUG STORES

25c Red Devil Roach Powder 15c

515 Olive 7th and Locust 514 Washington
West End—De BOLIVAR AND KINGSBURY (Winter Garden)

WELCH & CO., 1105-1107-1109 OLIVE ST.

A 6-DAY DEMONSTRATION & SALE of Genuine NEPONSET FLOOR COVERING All Grades

27,000 Yards at ⅓ Under Standard Price!



100% WATER PROOF WATER CAN'T HARM or FADE IT — 100% Wear Proof — SEE THE FAMOUS SIDEWALK TEST — 100% FADE PROOF HOLDS ITS COLOR FAST

100% Satisfaction *GUARANTEED* or Return the Merchandise

Your one big opportunity of the year to cover the floors of any room with the most remarkable floor covering ever known at a price that represents a clear SAVING of ONE-THIRD. Suitable for kitchens, dining rooms, sleeping porches, bathrooms, closets, playrooms, halls, sewing rooms and living rooms. Neponset is *absolutely waterproof*—not merely on top and bottom, but all the way through. Water cannot fade the pattern nor soak in, nor injure it in any way. Every yard is perfect and guaranteed both by the manufacturers and by us. A huge number of attractive and rich patterns—but limited quantities of each. Come early to select the pattern you like best. Be sure to bring your room measurements.

Sale Starts Tomorrow Promptly at 8 A.M. Be Early for First Choice of Patterns

Cover Any Room **69c** *The Square Yard*

When you see the famous sidewalk test you, too, will say that Neponset it 100% perfect. Thousands of feet scuffling over it will not mar it in the least.

All the wanted designs including wood, tile, matting, block, conventional and allover patterns.

Neponset Rugs—Underpriced ⅓

Made in exceptionally attractive patterns of same materials as the floor coverings. It wears and wears. It is neat—beautiful—and economical to buy.

6x9 Neponset Rugs	7.6x9 Neponset Rugs	9x10.6 Neponset Rugs	9x12 Neponset Rugs
$7.95	$9.95	$13.95	$15.95

You'll never be able to duplicate the money-saving possibilities of this event on high quality merchandise for a long time to come. Don't fail to see this demonstration. Each Rug guaranteed perfect in every respect.

Complete Clearance of High-Grade

Axminster Rugs

In Two Tremendous Lots

These are high-grade Rugs that in every respect were excellent values at their former prices. Extra thick pile—close woven—and will hug close to the floor. By all means see these values. All colorings and patterns.

All $80 Qualities Go at $46.50 | *All $95 Qualities Go at* $57.50

You Want These Specials!

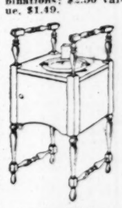


Just as Pictured

This Bridge Lamp
Complete With Parchmat Shade
$3.95
Full size and made in wrought iron in graceful design. Complete with cord and socket. $3.95.

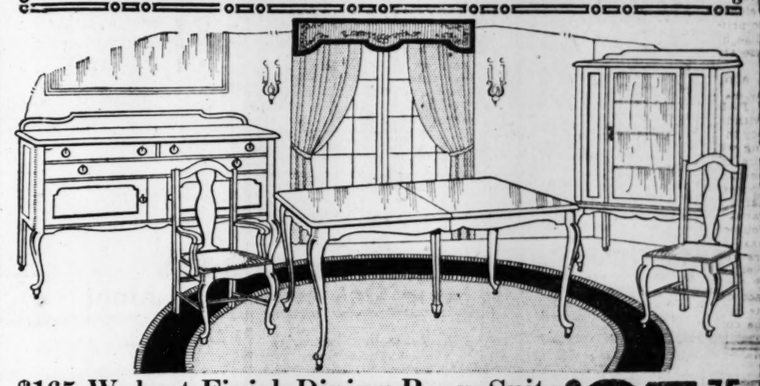


This $2.50 Parchmat Torchere Special
$1.49
Stands 20 inches high and is 15 inches around at the base. Dull gold finished composition in highly decorated effect; complete with shade, in great variety of color combinations; $2.50 value, $1.49.



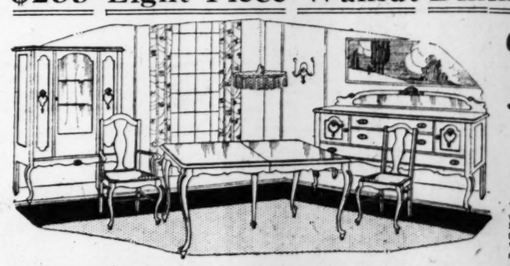
This Rich Brown $12 Mahogany Smoking Outfit
$6.80
Just as illustrated; massive and substantial with large compartment and satin brass finished, glass lined, ash tray; a wonderful value at $6.80.

ALL-OVER-THE-HOUSE SPECIALS



$165 Walnut-Finish Dining-Room Suite $97.75
This stunning 6-piece Set comprises sturdy, but graceful Queen Anne six-foot extension table, richly finished and substantially made buffet, and four full leather seat high-back dining chairs. This remarkable special—a real $165 value, this week—while they last.....

$235 Eight-Piece Walnut Dining-Room Suite



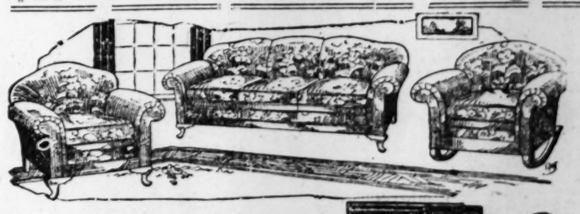
Genuine Walnut and Priced at **$122**
You can't even compare this suite with any you've seen for less than $200. Consists of full size extension table, handsomely embellished buffet with mirror and six big leather slip-seat chairs. $235 value—$122

This $310 Handsome Walnut Bedroom Suite

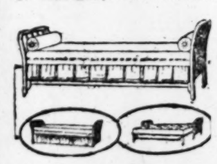


This week on sale at **$189**
Note the graceful curve of the bow-end bed, the beautiful lines of the dresser and chifforobe, which constitute this magnificent three-piece Suite. Beautiful two-tone inlay effect and decoration. Made of genuine walnut.

$230 3-Piece Overstuffed Living Room Suite



While They Last, at the Price of **$126**
Has all-Marshall seat construction and is upholstered in an excellent grade of velour in beautiful shades. Comprises davenport, arm chair and arm rocker.



$42 Kitchen Cabinet $29.50
A $42 Value at
The greatest Kitchen Cabinet bargain on record; sturdily constructed of golden oak and handsomely finished. Has sliding top, the new improved drawer guides that enable you to open and close all drawers with ease; metal flour sifter, flour bin, as well as numerous other handy devices.



$30 Refrigerator Special $19.50
Made in golden oak finish and highly polished. The trimmings and hardware are bright nickeled. This Refrigerator—an excellent value for $30—in this sale.

$20 Day-Beds, Now Priced $12.75
Steel construction and attractive appearance, closely resembling wood, finished in walnut or mahogany **$12.75**



110 pieces with the Good Luck emblem, consisting of Wishbone, Four-Leaf Clover, Horseshoe, Goddess of Good Luck and prize ribbon on each piece. Set **$29.50**

Welch & Co
FURNITURE & MUSICAL INSTRUMENTS
1105-1107-1109 OLIVE ST.



$29.50
$55 High-Oven Gas Range
These Ranges will perfectly outform every duty you will ever require of a Gas Range. Built to last and to please our customers at $55, but during this sale going at the unprecedented price of $29.50.



$35.00 Breakfast Sets
Comprises drop-leaf table and four round-back chairs richly finished in enamel.
$19.00

(ADVERTISEMENT)

Don't 'Cuss' Your Corns Let "Gets-It" End Them

World's Greatest Corn Harvester

Everybody, everywhere needs to know what millions of folks have already learned about



"Gets-It," the guaranteed painless corn and callous remover. Any corn, no matter how deep rooted, departs quickly when "Gets-It" thrives. Wonderfully simple, yet simply wonderful, because all soreness stops with the first application. Get rid of your corn and wear shoes that fit. Costs but a trifle—everywhere; nothing at all if it fails. E. Lawrence & Co., Mfr., Chicago.

ADVERTISEMENT

Makes Old Feel Young

In Many Cases—Remarkable French Discovery—ARIUM, Often Gives Amazingly Increased Vital Power and Nerve Force to Run-Down, Weak, Aging Men and Women in Two Weeks Time

At last French Science has succeeded in bringing to the aid of every man and woman who is approaching middle age, the remarkable energy-giving, vigor-producing power of Nature's most marvelous health-building element in the harmless tablet form known to doctors, hospitals and druggists as ARIUM.

Physicians consulted are of the opinion that ARIUM may mean to millions the banishing of disease and signs of old age—the re-building of sturdy vigorous health and the prolonging of useful activity for many, many years. Certain it is, that although only recently introduced to the American public, ARIUM has literally taken the country by storm. People who have been weak, anaemic, nervous and ailing for years are amazed at the way ARIUM quickly helps to make rich, red blood, increase energy and strengthen the nerves. So definite is the action of ARIUM that it goes right to work the minute it enters the body and sets up healthy functioning of the blood, glands and organs almost immediately. Yet it is so harmless that even a child may take ARIUM with perfect safety.

So, if you long for the return of youthful force, freedom from aches, pains and disease—if you want to know the joy of a new and glorious energy surging through your veins, you owe it to yourself to try ARIUM for two weeks and watch results. You should be astonished at your quick return to splendid physical fitness and fine youthful activity. Success guaranteed or the small deposit you make for the trial will be promptly refunded. Your local druggist tells you that they have a sufficient supply of ARIUM on hand to meet immediate demands.

BICYCLES, CAMERAS, BOOKS, OFFICE FURNITURE, etc., is BOUGHT and SOLD at a PROFIT to buyers and sellers THROUGH POST-DISPATCH WANTS.

PURE!



You'll never know how much difference *purity* makes until you try Puritan Malt Extract. Then you'll know why Puritan users are delighted with its greater strength and full, rich flavor. It's *pure!*

Ask Your Grocer!

PURITAN MALT

"Highest Quality"

CLIFFORD BROKERAGE CO.
423 South 7th.

St. Louis Puritan Distributors.

"Aren't We All?" A Gay Play for Cyril Maude

By Leased Wire From the New York Bureau of the Post-Dispatch.

NEW YORK, May 26.

IT is curious that Cyril Maude should have chosen to open his American season with "If Winter Comes," when he had available as good a play as "Aren't We All?" which opened Monday night at the Gaiety. Not only is Frederick Lonsdale's light comedy first-class foolery, but it affords Mr. Maude an opportunity to appear at his best. In taking off years to be Mark Sabre, he seemed to be a little older than his custom. By putting them on he vivified the part of Lord Grenham into a humor as sprightly as that which animated "Grumpy."

Possibly one reservation should be made. This might be a better play if the author, in addition to his many other merits, had happened to be a Frenchman. It suffers, though only slightly, from the fact that it respects the Anglo-Saxon tradition holding both hero and heroine in comedy to the strictest accountability of virtue. Once a heroine steps over the line she becomes either a villainess or a tragedienne.

For the purpose of the play, it is necessary that Willie and his wife Margot shall have philandered, he at home and she in Egypt. The best the playwright can do is to allow to each one illicit kiss. It is hard to accept the fact that Margot remains estranged from her husband throughout a period of two weeks simply because she caught him kissing the other woman at the end of a sentimental song. Willie makes an unwarranted to-do over the fact that his wife has kissed a young man under an Egyptian moon to a violin accompaniment.

All this will hardly serve to bother those playgoers who are trained in the symbols of polite comedy. No matter how grave and extreme the indiscretion, it is called a kiss. Once that fact is understood, "Aren't We All?" may be accepted as one of the most agreeable light comedies now to be seen in New York.

Mr. Maude keeps the fun on its toes, and is backed up by a capable company. Mabel Terry-Lewis gives a capital performance, and Leslie Howard manages diffidence a little better than any player one recalls having seen on the stage. Others in the case include Marguerite St. John, Roberta Beatty, Geoffrey Millar and Alma Tell.

"Not So Fast" and "Cold Feet."

A COMEDY called "Not So Fast," by Conrad Westervelt, came to the Morosco Theater Tuesday night. The title described it with a degree of accuracy. It dragged. It is all about a wise-cracking Southern gentleman who steps in to save the family fortune from a city slicker, who wants to have $200,000 of the Standish estate invested in dubious Mexican mines. Taylor Holmes played the Southerner in question. He was favored with one of the best padded entrances of the year; virtually the entire cast assured themselves and the audience that he was just too funny for words. When Mr. Holmes finally appeared with a peculiarly bad Southern accent and a lot of "Ah'll be darned" lines, the result was slightly discouraging.

For two acts the guardian from Kentucky procrastinates while his investigator is in Mexico looking into the properties. Meanwhile, various people fall in love. Another act was necessary to straighten it all out. The play presents, in Theodore Westman, the first college freshman of the year who really looks like a freshman. Ann Davis does well as a young girl "who tries hard not to flap, but can't help it." Marian Mears, as the heroine, has her moments.

"Cold Feet," which opened at the Fulton Monday night, has business revolving about a bottle of chloral and a young doctor's mistake in administering a potion to a bride about 15 minutes after the wedding ceremony. In order to cover up the mistake, the medico drugs half the household and a detective into the bargain. Glenn Anders, in this part, contrives to be as funny as possible with distinctly second-rate material. May Vokes plays a comedy maid with the broadest possible touch. Others in the cast simply address the audience and ignore the play, apparently because of a well justified

Continued on Next Page

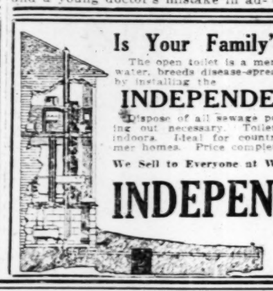
JOHNSON, THE HERB SPECIALIST

If you wish good health try our herb remedies for the blood, liver, kidneys and rheumatism.

Poke Root Tonic—for the blood, liver, kidneys and bladder	$2.50
Rheumatism Remedy	$2.00
Remedy for Gastritis, Indigestion and Constipation	$2.50
Asthma Remedy	$2.50
Remedy for Coughs, Colds and Weak Lungs	$2.00
Black Root Tonic—a builder for weak ladies	$3.00
Herb Tea—especially for weak bladder and kidneys	50c
Dropsy Remedy	$3.50
Ointment for sore feet	50c
Cream for liver spots and ring worms	50c
Remedy for sore and weak eyes	50c
Pile Remedy	$2.50
Pain Killer	50c

THE JAMES E. JOHNSON DRUG CO., 3141 Lucas, St. Louis. Bomont 3226.

Is Your Family's Health Worth $49.50?



The open toilet is a menace to health. It contaminates drinking water, breeds disease-spreading flies. Protect your family's health by installing the

INDEPENDENT SEPTIC TANK

Disposes of all sewage permanently—no cleaning out necessary. Toilet can be installed indoors. Ideal for country and summer homes. Price complete, only $49.50

We Sell to Everyone at WHOLESALE Prices. Write for Catalog.

INDEPENDENT PLUMBING & HEATING SUPPLY CO.
1119 Chestnut St.
Not Affiliated With Any Trust

Does Not disturb the stomach. Does Not affect the heart.

Prove it

Yourself, Compare

GIBB'S NUREMEDY

with anything you ever used, for Headaches, Colds, Grippe, Neuralgia, Rheumatism and Influenza.

QUICKER—SURER—SAFER

20 tablets 25c. All leading druggists.

CENTRAL LABORATORIES CO., Inc., ST. LOUIS, MO.

TO PREVENT PAIN in the Extraction of Teeth.

Conductive Anesthesia (Nerve Blocking)

When properly administered will give most gratifying results, both to the patient and the dentist. It is a pleasure to me not to hurt you.

Nervous People Receive Careful Attention.

DR. H. E. DOWELL DOES DENTISTRY WELL

SEVENTH AND OLIVE, S. E. COR. Over Sandperl's.
Entrance on Seventh Street.
Hours: Daily, 8 to 6; Sunday, 9 to 12.

RENT your HOUSE to DESIRABLE TENANTS by ADVERTISING your vacancies through POST-DISPATCH

ADVERTISEMENT.

Dr. Coffee Takes a Vacation—Not Here May 30th and 31st.



Dr. W. O. Coffee announces his patients that he will not be in his St. Louis office Wednesday and Thursday, May 30th and 31st, on account of Decoration Day, but will be in his St. Louis office, room 409 Odd Fellows Bldg., 816 Olive St., June 6th and 7th. Hours from 8:30 to 4. Be sure and see him on these days. If you need medicines before then write him.

READ of today's BUSINESS CHANCES in the POST-DISPATCH WANT COLUMNS.

FRANKLIN FURNITURE CO. 1030-32 FRANKLIN AVE.

OUR HOME-BEAUTIFUL SPECIAL for JUNE BRIDES

$355 ANY 3 ROOMS CASH OR CREDIT $3.00 WEEKLY

Beautiful Living-Room Suite

Complete With Davenport Table and Floor Lamp

A suite of exquisite beauty that you would have to pay $250 for elsewhere. We are able to offer only a limited number of these at this low price. Consists of big Living-Room Suite, 60-inch davenport table, lamp and silk shade to match. Living-Room Suite can be had in a number of different patterns of velour and tapestry. Special terms on complete outfit.

$147.50

Full Vanity Bedroom Suite

This stylish creation will give you some idea of the beautiful Suites now on display here. We have such a large number to show, that it will be very easy for you to make your selection. The one pictured consists of bow-end bed, large dresser and full size vanity.

$139.50

Side Oven Gas Range

Large Size Cabinet

This is a Gas Range that is easily worth $55. A cabinet range with large 18-inch oven, all black japanned and fully nickel trimmed. Has 4 burners and is a guaranteed baker and cooker. Do not overlook this as it will be many, many months before you will again be able to purchase one as low in price as this.

$39.75

Lloyd Baby Carriage

A beautiful Reed Carriage with roll hood and large body. This is the newest fiber woven material and is not heavy brush reed. Body sets on all-spring chassis. Has large 10-inch wheels and big solid rubber tires.

$19.75

Complete Overstuffed Suite

Living room consists of beautiful Overstuffed Suite, including long davenport, wing back chair and straight chair in beautiful Windsor period style covered in velour or tapestry. Also includes floor lamp.

Massive Davenette Suite

In your choice of either mahogany or golden oak finish. Big, massive Davenette Suite. Daveno opens out into a full size bed. Also includes big armchair and arm rocker.

Walnut Dining-Room Suite

This is the latest style Dining-Room Suite. True Queen Anne period design. Includes 60-inch buffet, round or oblong table, 5 genuine leather seat chairs and one armchair. Very substantially constructed. Will give long service.

Walnut Bedroom Suite

This is truly a Bedroom Suite that you will be proud to own. Windsor period design with large size dresser, bow-end bed and your choice of either full size vanity dressing case or chiffrobe.

Complete Kitchen Outfit

Kitchen Outfit consists of cabinet or straight gas range, kitchen cabinet with every modern convenience, round or square extension table, 3 sturdy, durable chairs, also linoleum of your own choice for the floor.

$355 ANY 3 ROOMS CASH OR CREDIT $3.00 WEEKLY

Sturdy Davenette Suite

Complete With Library Table to Match

Built for long service, this good looking Suite consists of a davenette that opens into a full-size bed, armchair, rocker and library table. Upholstered in fine brown Spanish imitation leather. A real value at $59.00

Chifforobe

With Double Mirror Doors

Really a beautiful as well as useful piece of furniture. Massively built, it measures 44 inches wide and 73 inches high. Has full-size French mirror in both hat box door and wardrobe door. Has sliding rack for clothes hangers. Contains plenty of room in both of these compartments and has 5 drawers besides. An unusual value at

$49.95

Refrigerator

3-Door Side-Icer

Scientifically designed to save ice as well as food. Will enable you to cut down your food waste. More than pays for itself in a short space of time. Has adjustable wire shelves, tight closing doors, large food compartments, sanitary drain pipe and many more modern features.

$19.75

Day-Bed With Mattress

Takes up little room but opens to a full-size bed. Has walnut ends and fancy cretonne covered mattress.

$18.75

Refrigerator

Top-Icer Style

Large-size, top-icer Refrigerator. All hardwood throughout, golden oak finish. A guaranteed ice saver. Will give you clean and healthy refrigeration. Special, only

$10.85

Library Table

50-In. Windsor Period

Exactly as pictured; in walnut or mahogany finish.

$14.95

LIBERAL CREDIT EXTENDED TO ALL

Franklin FURNITURE CO.

All Goods Marked in Plain Figures One Price to All

1030-32 FRANKLIN AVENUE

MAY 27, 1923.



That Itching Skin Needs SULPHUR

Any breaking out of the skin, even fiery, itching eczema, can be quickly overcome by applying a little Mentho-Sulphur, declares a noted skin specialist. Because of its germ-destroying properties, this sulphur preparation begins at once to soothe irritated skin and heal eruptions such as rash, pimples and ring worm.

It seldom fails to remove the torment and disfigurement, and you do not have to wait for relief from embarrassment. Improvement quickly shows. Sufferers from skin trouble should obtain a small jar of Rowles Mentho-Sulphur from any good druggist and use it like cold cream.

Warner's Safe Pills

have been the ideal Family Laxative for 40 years—a guarantee of reliability. Gentle in action, they are entirely free from injurious drugs, and are intended especially for constipation, biliousness, indigestion, torpid liver or inactivity of the bowels.



Sold by Wolff-Wilson Drug Co. and all leading druggists.

Warner's Safe Remedies Co., Rochester, N. Y.

POST-DISPATCH WANTS quickly RESTORE LOST ARTICLES of real or sentimental value.

LOFTIS BROS. & CO. EST'D 1858

DIA... W...



Special blue-white, perfect-cut Diamond, set in this splendid carved and pierced mounting; octagon top. A beautiful 18-k Solid White Gold Ring.

Wonderful Value at Our Special Price. $100

Terms: $2.50 a Week

Also at $75, $150, $200 Up

Your Choice for Only $37.50



Fine blue-white, perfect-cut Diamonds, set in Solid White Gold tops. Rings are 14-k Solid Green Gold. Your choice at

$37.50

$1.00 A WEEK

Also at $50 and $75

WRIST WATCH — 17 JEWELS



Rectangular shape, 18-k Solid White Gold; 17 Jewels. In comparable value at..... $39

TERMS: $1.00 A WEEK

Diamond-Set Wrist Watches at All Prices

WEDDING RINGS

Solid White, Yellow or Green Gold Wedding Rings, $5 Up

This handsome Wedding Ring illustrated is All-Platinum, most popular weight, hand-carved floral design, priced at



Our great leader, $25

All Platinum Wedding Rings engraved, set with brilliant, blue-white, perfect-cut Diamonds, $65 to $2250. Credit terms.

Open Monday & Saturday Till 9

Call or write for Catalog 605. Phone M... and we'll...

LOFTIS BROS. & CO.

ADVERTISEMENT

Dr. Coffee Takes Vacation—Not Here May 30th and 31st.



Dr. W. O. Coffee announces to his patients that he will not be in his St. Louis office Wednesday and Thursday, May 30th and 31st on account of Decoration day, but he will be in his St. Louis office, rooms 409-Odd Fellows Bldg., 816 Olive St., June 6th and 7th, no other. Be sure and see him on these days. If you need medicines before then write him.

READ of today's BUSINESS CHANCES in the POST-DISPATCH WANT COLUMNS.



tte Suite
Table to Match
uite consize bed, holstered A real
$59.00



Refrigerator
3-Door Side-Icer
fically designed to save ice as food. Will enable you to wn your food waste. More ys for itself in a short space ne. Has adjustable wire tight closing doors, large ompartments; sanitary drain nd many more modern fea-
$19.75



Refrigerator
Top-Icer Style
Large-size, top-icer Refrigerator. All hardwood throughout, golden oak finish. A guaranteed ice saver. Will give you clean and healthy refrigeration. Special, only
$10.85



That Itching Skin Needs SULPHUR

Any breaking out of the skin, even fiery, itching eczema, can be quickly overcome by applying a little Mentho-Sulphur, declares a noted skin specialist. Because of its germ-destroying properties, this sulphur preparation begins at once to soothe irritated skin and heal eruptions such as rash, pimples and ring worm.

It seldom fails to remove the torment and disfigurement, and you do not have to wait for relief from embarrassment. Improvement quickly shows. Sufferers from skin trouble should obtain a small jar of Rowles Mentho-Sulphur from any good druggist and use it like cold cream.

Warner's Safe Pills

have been the ideal Family Laxative for 40 years—a guarantee of reliability. Gentle in action, they are entirely free from injurious drugs, and are intended especially for constipation, biliousness, indigestion, torpid liver or inactivity of the bowels.



Sold by Wolff-Wilson Drug Co. and all leading druggists.

Warner's Safe Remedies Co., Rochester, N. Y.

POST-DISPATCH WANTS quickly RESTORE LOST ARTICLES of real or sentimental value.

"AREN'T WE ALL?" A GAY PLAY FOR CYRIL MANDE

Continued From Preceding Page

belief that the piece is not worth acting. The authors are Fred Jackson and Pierre Gondron.

"Adrienne," New Musical Comedy, With Vivian Segal, Opens Tomorrow Evening.

WHAT with impending hot weather and the unsettled state of things theatrical, owing to Equity's defiance of the Producing Managers' Association, most of the managers are sitting tight. Only one new production is scheduled for next week. This is "Adrienne," a musical comedy by Albert von Tilser and Al Seymour Brown, which is to be presented Monday night at the George M. Cohan Theater. In the cast will be Vivian Segal, Billy Van, Richard Carle, Harry Fender and many others.

Effie Shannon has signed a long-term contract with David Belasco, and will appear first in a French piece which George Middleton is adapting. . . . Booth Tarkington's "Runnel Blake," in which Leo Carrillo will have the lead, has been rechristened "Magnolia." . . . Tonight saw the demise of "The Enchanted Cottage," "The Comedian," "Barnum Was Right" and "The Cat and the Canary."

"Not So Long Ago" in Music.

A MUSICAL version of "Not So Long Ago," Arthur Richman's play, in which Eva Le Gallienne and Sidney Blackmer were featured, is being prepared for the stage by the author, with lyrics by Joseph McCarthy and score by Harry Tierney. . . . The Community Playhouse Association of Pasadena, Cal., will open its fourth summer season in that city on June 26. The purpose is to give training in the production of citizen-drama, which means the presentation of plays with amateur actors. . . . "The Illustrators' Show," given for three performances recently at the Century Roof by the Society of Illustrators, has been purchased by the Shuberts, and will be presented at the Century Roof for a summer engagement. . . . At the Winter Garden last Monday night Al Jolson celebrated his 500th performance in "Bombo."

Jane Cowl is to play Juliet for a short season in London and for four weeks in Paris next spring. . . . Attractions from abroad which have been booked for the ensuing year include Andra Charlot's Revue, from London, and the Grand Guignol Players from Paris, who specialize in thrillers and comedies. The Guitrys—Lucien, Sacha and Yvonne—are

Continued on Next Page

ADVERTISEMENT

Sure Way to Get Rid of Dandruff

There is one sure way that never fails to remove dandruff completely, and that is to dissolve it. This destroys it entirely. To do this, just get about four ounces of plain, ordinary liquid arvon, apply it at night when retiring; use enough to moisten the scalp and rub it in gently with the finger tips.

By morning, most if not all, of your dandruff will be gone, and two or three more applications will completely dissolve and entirely destroy every single sign and trace of it, no matter how much dandruff you may have.

You will find, too, that all itching and digging of the scalp will stop instantly, and your hair will be fluffy, lustrous, glossy, silky and soft, and look and feel a hundred times better.

You can get liquid arvon at any drug store and four ounces is all you will need. This simple remedy has never been known to fail.

PIMPLES COVERED FACE AND NECK

Itched and Burned. Face Disfigured. Lost Rest. Cuticura Heals.

"My face became covered with little, hard pimples, which later festered and scaled over. They covered my face and neck and itched and burned so badly that I had to scratch them. My face was disfigured and I lost my rest at night.

"I read an advertisement for Cuticura Soap and Ointment and sent for a free sample. It helped me so I purchased more, and after using one cake of Soap and one box of Ointment I was healed." (Signed) Miss Mullaney, 4717 Throop St., Chicago, Ill., July 14, 1922.

Cuticura Soap, Ointment and Talcum are all you need for all toilet uses. Bathe with Soap, soothe with Ointment, dust with Talcum.

Sample Each Free by Mail. Address: "Cuticura Laboratories, Dept. H, Malden 48, Mass." Sold everywhere. Soap 25c. Ointment 25 and 50c. Talcum 25c. Cuticura Soap shaves without mug.

See today's Want pages for Business For Sale offers.

ADVERTISEMENT

Too Much Gas--- Couldn't Work

Had to Quit Many Jobs Account Pain in Side

"After taking the second dose of Adlerika (intestinal antiseptic) the pain in my side has gone. The heavy feeling (gas) in my bowels is entirely gone and I go to bed and get a good night's sleep now. Can do almost any kind of work now." (Signed) J. C. Tuttle.

Intestinal Antiseptic

There is now offered to the public a preparation having the DOUBLE action of an intestinal antiseptic and a COMPLETE system cleanser. This preparation, known as Adlerika, acts as follows: It tends to eliminate or destroy harmful germs and colon bacili in the intestinal canal, thus guarding against appendicitis and other diseases having their start here.

It is the most complete system cleanser ever offered to the public, acting on BOTH upper and lower bowel and removing foul matter which poisoned the system for months and which nothing else can dislodge. It brings out all gases, thus immediately relieving pressure on the heart. It is astonishing the great amount of poisonous matter Adlerika draws from the alimentary canal—matter you never thought was in your system. Try it right after a natural movement and notice how much more foul matter it brings out which was poisoning you. In slight disorders, such as occasional constipation, sour stomach, gas on the stomach and sick headache, one spoonful Adlerika ALWAYS brings relief. A longer treatment, however, is necessary in cases of obstinate constipation and long-standing stomach trouble, preferably under direction of your physician.

Reports From Physicians

"I congratulate you on the good effect I had from Adlerika since I prescribed it." (Signed) Dr. L. Langlois.

"I have found nothing in my 50 years' practice to excel Adlerika." (Signed) Dr. James Weaver.

"I use Adlerika in all bowel cases. Some require only one dose." (Signed) Dr. F. M. Prettyman.

"After taking Adlerika feel better than for 20 years. Haven't language to express the AWFUL IMPURITIES eliminated from my system." (Signed) J. E. Puckett.

Adlerika is a constant surprise to people who have used only ordinary bowel and stomach medicines, on account of its rapid, pleasant and COMPLETE action. It is sold by leading druggists everywhere.

Sold in St. Louis by Wolff-Wilson Drug Co., 7th and Washington, Enderle Drug Co. and other leading druggists.

Maytag Gyrafoam ALUMINUM Washer

Your Ultimate Choice. Why Delay?

CALL OLIVE 6399

Let Us Prove Maytag Superiority by a Demonstration in Your Home and End Your Washday Worries

We Invite Comparative Demonstration

Unusual Easy Terms

Interstate Appliance Corporation

1005 Locust Street, St. Louis, Mo.

Olive 6399 Central 657

The POST-DISPATCH is the only St. Louis evening newspaper giving Associated Press news service.

LOFTIS BROS. & CO. ESTD. 1858

SECOND FLOOR, CARLETON BLDG. 308 N. Sixth, Near Olive

Take Elevator or Walk Up One Flight and Save Money



DIAMONDS WATCHES ON CREDIT

Wedding and Graduation Gifts ON CHARGE ACCOUNT

NOTHING DOWN

For a Wedding, Graduation, or Anniversary present there is nothing that equals a beautiful Genuine Diamond. It is to your interest to buy of LOFTIS.

Special blue-white, perfect-cut Diamond, set in this splendid carved and pierced mounting; octagon top. A beautiful 18-k Solid White Gold Ring.

Wonderful Value at Our Special Price. **$100**

Terms: $2.50 a Week

Also at $75, $150, $200 Up

Your Choice for Only $37.50



Fine blue-white, perfect-cut Diamonds, set in Solid White Gold tops. Rings are 14-k Solid Green Gold. Your choice at

$37.50 $1.00 A WEEK

Also at $50 and $75

WRIST WATCH — 17 JEWELS

Rectangular shape, 18-k Solid White Gold, 17 Jewels. Incomparable value at **$39**

TERMS: $1.00 A WEEK

Diamond-Set Wrist Watches at All Prices

WEDDING RINGS

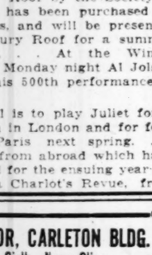
Solid White, Yellow or Green Gold Wedding Rings, $5 Up

The handsome Wedding Ring illustrated is

All-Platinum, most popular weight, hand-carved floral design. Our great leader, priced at **$25**

All Platinum Wedding Ring, engraved, set with brilliant, blue-white, perfect-cut Diamonds, $65 to $225. Credit terms.

The "Alderman" Diamond Ring



Brilliant Blue-White, Perfect-Cut Diamond Ring in Solid 14-k Green Gold with white gold hexagon top. Engraved Roman Key on sides; grooved, beaded shank. A very effective ring.

$100

$2.50 A WEEK

Also at $150, $200, $300

17-Jewel Elgin

12 Size Open Face



Very latest design. Note the handsome, artistic engraving. A large assortment of designs to select from. Open Face, gilt dial. Case is green gold filled, guaranteed to wear 25 years.

$32 CREDIT TERMS $1.00 A WEEK

Gather up your pieces of discarded jewelry and let us remake them into new designs of your own selection. Wedding rings remodeled and engraved. Estimates free. Watches and Jewelry repaired at lowest prices.

Open Monday & Saturday Till 9:30 P. M.; Other Days Till 6:30

Call or write for Catalog 905. Phone Kinloch, Central 5052, or Bell, Main 97, and salesman will call.

LOFTIS BROS. & CO. ESTD. 1858

The Old Reliable Original Diamond and Watch Credit House—Largest in the World

SECOND FLOOR, CARLETON BLDG.

308 N. Sixth St., Near Olive

THE RELIABLE S.E. COR. 8TH & FRANKLIN AVE.



THE RELIABLE

URGES ALL PROSPECTIVE

JUNE BRIDES

TO COME IN AND SEE THEIR

COMPLETE 3 ROOM "ELITE" HOME OUTFIT



You SAVE $100

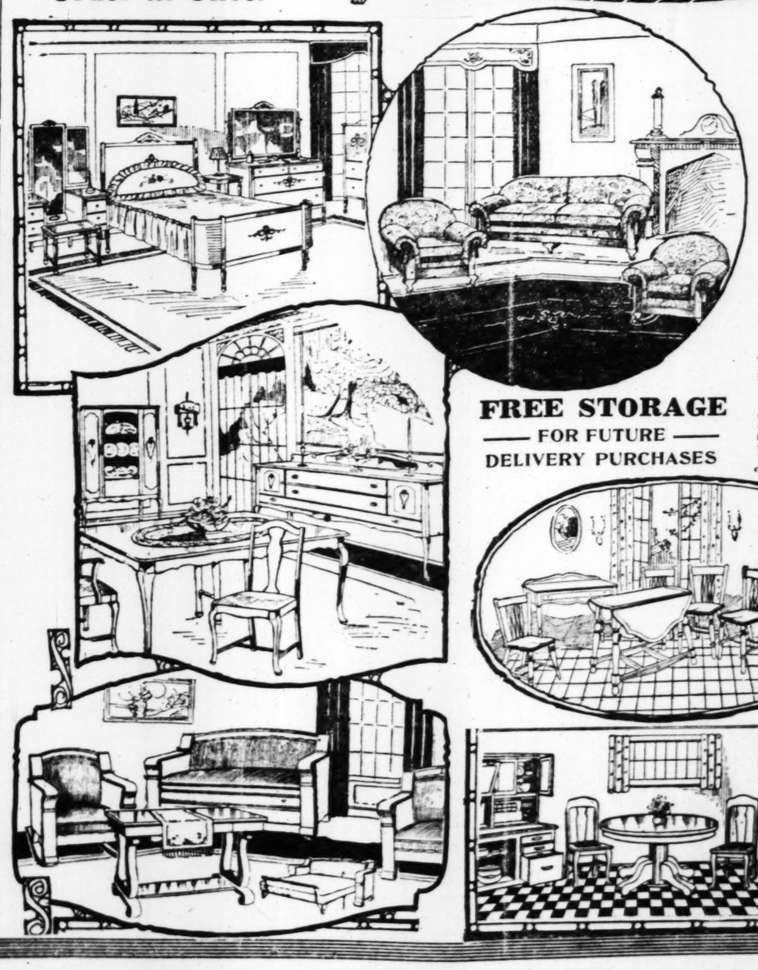
"She" Will Be Happy!!!

"He" Will Be Delighted With Our Home Outfit!!

June Brides! Come Monday sure and see our wonderful "Elite" Home Outfit! This remarkable value will soon be withdrawn and if you desire your home furnished with handsome, quality furniture at an extremely low price, GRASP THIS OPPORTUNITY! MODEL A-3 SAROLA PHONOGRAPH GIVEN FREE WITH EACH OUTFIT.

Order at Once!

$305 $3.00 A Week



Living-Room Suite
Has all-Marshall loose-cushion spring-seat construction; consists of davenport, armchair and arm rocker.

Davenette Suite With Library Table
Quartered-sawed oak and genuine mahogany veneer. Consists of davenette (that opens into a full-sized all-steel bed), massive armchair and arm rocker. The handsome library table included comes in rich mahogany finish.

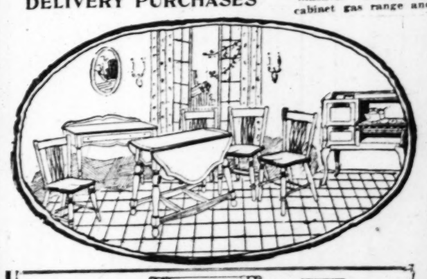
The Bedroom Suite
A Bedroom Suite of unusual charm. Skillfully constructed of real walnut in a very effective pattern. Suite consists of bow-end bed, dresser and chiffonette.

Dining-Room Suite
A new creation is the genuine walnut Dining-Room Suite included in our "Elite" Home Outfit. Comprises a buffet, extension table, five cathedral-back chairs and one armchair.

The Kitchen Outfit
Comprises kitchen cabinet, cabinet gas range, round solid oak table, three leather-seat chairs, also floorcovering.

The Breakfast Oufit
Combines a Breakfast Set and Kitchen Outfit all in one. Consists of four graceful chairs, table having drop sides and server, in beautiful enamel finishes. Included also is a splendid cabinet gas range and floorcovering.

FREE STORAGE
— FOR FUTURE —
DELIVERY PURCHASES





Any 3 ROOMS

Living Room
Bedroom
Breakfast Outfit

Living Room
Dining Room
Breakfast Outfit

Living Room
Dining Room
Kitchen

Dining Room
Bedroom
Breakfast Outfit

Davenette Suite
Bedroom
Breakfast Outfit

Davenette Suite
Bedroom
Kitchen

Dining Room
Bedroom
Kitchen

Living Room
Bedroom
Kitchen



$1 A WEEK

$150 Blue Combination **RANGE $98**

Has an 18-inch oven, four coal holes and four gas burners—handsomely nickel trimmed.

3-DOOR SIDE-ICER **Refrigerator**

Sturdily constructed of golden oak. Very special at.... **$22.80**

"AREN'T WE ALL?" A GAY PLAY FOR CYRIL MANDE

Continued From Preceding Page

also expected to pay their long-deferred visit to America in the fall.

Martha Bryan Allen, who is two years out of dramatic school, has been engaged as a member of the Theater Guild's regular company. She played the feminine lead in the touring company of "He Who Gets Slapped."

Hippodrome Deal Off.

When "The Dice of the Gods" is sent on tour, Mrs. Fiske's role of an opium addict will be given to Jaunita Hansen, a screen actress, who herself is said to have been cured of drug addiction * * *Pauline Fredrick's play, "The Guilty One," ended its career last Saturday night in Toronto * * * After all, Morris Gest will not lease the Hippodrome for Max Reinhardt's productions next fall, it is announced. The Impresario may have been alarmed by the rental demanded, $25,000 a year. Reinhardt himself refused to consider Madison Square Garden, so his productions may be seen at the Century Theater.

Prospects of a war between producers and actors over the closed shop issue are seen in an announcement printed in Equity, official organ of the Actors' Equity Association. The statement is headed, "This is so important it will be run in every issue," and reads: "Members are warned by the council not to sign contracts involving their services after June 1, 1924, without consulting headquarters."

On the opening night of "The Mountebank," the barking off stage of a dog supposed to be dead brought hilarity to a serious scene. At the premiere of "Zander the Great," a flivver balked during the prologue, when Miss Alice Brady tried to pull it out of a barn in which it was housed. By some quick-witted "ad libbing" Miss Brady saved the situation and brought a hand from the house. Later, when she fired a revolver at the villain, played by Jerome Patrick, the cotton wadding leaped out of the barrel on Patrick's neck and dropped down the back of his shirt, stinging him like a wasp. He was game, and didn't wince until he got off stage. Then, fully clothed, he jumped under a shower bath. * * * Mme. Tilla Durieux, a German actress, credited with having made Shaw popular in Germany, is to act several plays in English next season in New York.

PILES CURED

WITHOUT OPERATION
By Dr. Henrich's Method
TO STAY CURED

No Cutting. No Pain. No Chloroform. No Hospital. No Danger. No Loss of Time. Consultation and Examination Free.—Tell Your Friends.

Piles or Hemorrhoids Can Be Cured to Stay, and when I say cured I mean just what I say—C-U-R-E-D and not merely patched up for awhile, to return worse than before. Now, I do not care what all you have used, nor how many Doctors have told you that you could not be cured—all I ask is just a chance to show you that I know what I am talking about. If you will Call or Write me at once, I will give you **FREE ADVICE** of my mild, Guaranteed Cure that will convince you.

If you are disgusted and discouraged, I dare you to give me a chance to prove my claims. By taking my wonderful Treatment, you will enjoy more real comfort than you had ever thought this world held for you. Just try it, and you will see I am telling you the truth.

Could you do a better act than to send this advertisement to some poor Sufferer of Piles? Thank you.

Piles Cured 12 Years Ago—Still Cured

R. I. Belleville, Ill., May 16, 1911.

Dr. W. P. Henrich:

Dear Sir:—When I called on you for treatment last January at your office, I was suffering with Internal Piles which had unfitted me for business and made life more or less a burden. I felt that I was in such a condition that something radical had to be done, and instead of wasting any more time with patent medicines and regular physicians, decided that I would submit to the treatment of a good Rectal Specialist, which I understood you to be. I dreaded the treatment more than I can say and was most agreeably disappointed, finding it very mild and so effective that I improved from the very start.

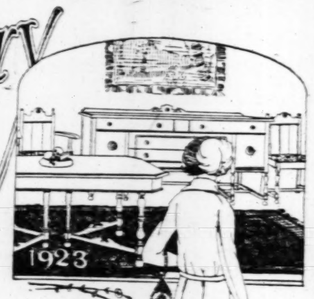
Thanks to your skill and careful attention, I am today a well man without a trace of my former troubles. Your work for suffering humanity has proved a blessing to hundreds and I most gratefully endorse your method. No knife is used and the cure is perfect and permanent.

Yours very truly,
JOHN H. CLARK.

W. P. HENRICH, Ph. G., M. D.
The Reliable Specialist for Piles, Fistula, Fissure, Etc.
Office Hours, 9 to 1 and 2 to 4 daily—Closed Sunday.
205 Scott Bldg., 802 Chestnut St., ST. LOUIS, MO.



16th Anniversary Sale



Prufrock-Litton

Fourth and St. Charles

EVERY year we celebrate our Anniversary by dividing our profits with our many friends. This year the Profit-Sharing Sale has been a great success, enabling many home-lovers to buy furniture of the better kind at prices they could well afford.

NOW, in another week, this annual profit-sharing sale will be a thing of the past. Saturday will be the last day—after that the sale price tags will be removed.

PRICE reductions are generous—in fact, the price level set for this sale will probably mark the low point for some time to come. Wholesale costs are advancing and still we have marked down many suites and odd pieces of furniture

10% to 40%



Editorial

Bravo, Ye Benefactors!

Civilization will ever owe a debt of gratitude to thinking men.

Shakespeare, of literature; Millais, of painting; Beethoven, of music; these and others were masters of the arts.

Newton, discoverer of gravitation; Wright, of the flying machine; Bell, of the telephone (which Edison perfected); Marconi, of wireless transmission (the wonder of the age); these and others were the masters of science.

There is no limit to the capabilities of the human mind.

Oh, for more thinking men!

(Signed)

Henry Prufrock

May 26, 1923.



Four-Piece Chamber Suite

The price tags on our bedroom floor tell an interesting story. Most every Bedroom Suite in stock is reduced—many are discontinued patterns and Suites of which we have only one of a kind.

A Suite similar to sketch above is fashioned along plain but stylish lines and is of figured walnut, beautifully veneered. Four pieces include a chiffonette, a large 48-inch wide dresser, a full-size bow-foot bed and a chair with cane seat. These four pieces, a $215 value, now **$174**

Semi-vanity Dressing Table and Bench, if desired, $59 additional.

Eight-Piece Dining Suite

Wax walnut finish distinguishes an eight-piece Suite, similar to illustration shown to the left. The well proportioned buffet is 60 inches long, the extension table measures 44x54 inches, and the five side chairs and one armchair are upholstered in a good grade of tapestry or blue leather.

These eight pieces now reduced from $195 to..... **$160**

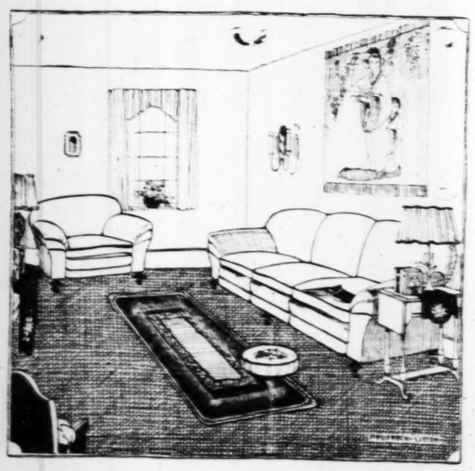
China Cabinet, if desired, $44 additional.

Two-Piece Mohair Wool Suite

For the last week of our sale we will sell this excellent two-piece mohair and wool Suite, similar to illustration, direct from our factory to you—at an extremely low price.

The broad 78-inch davenport and comfortable armchair are made in the **Prufrock-Litton factory** where the best materials and workmanship go into the manufacture of moderate priced Suites as well as the most costly. These two pieces will be covered to your order in $7 and $8 per yard mohair and wool in the newest shades of taupe, gray, fawn and tan.

Both the chair and davenport have loose spring cushion seats, spring edges, all springs tied eight times, solid walnut legs and heavy silk tassels on all arms. Two-piece Suite, a regular $190 value, now in our Anniversary Sale..... **$142**



Separate pieces will be made up to order and are priced as follows:

Davenport, $95 Low Chair, $47 Wing Chair, $53
Rocker, $47

Deferred Payments

For this last week of our Profit-Sharing Sale, Furniture may be bought on extended credit terms. Pay for your Furniture one-seventh cash, balance in six months, in six equal payments. This enables everyone to take advantage of our Anniversary Sale.

Prufrock-Litton Company

JOHNSON BRO'S. DRUG Co.

SENSATIONAL 2 FOR 1 SALE

COR. SEVENTH AND ST. CHARLES

3 Big Days

Monday — Tuesday — Wednesday

The one big Sale all St. Louis waits for. It's the greatest money saving Drug Sale of the year, and is done for advertising purposes, pure and simple.

SAVE MONEY

SCHAFFER'S **FRENCH LILAC Toilet Water**
The sweetest Lilac in all the world
Regular $1.25 bottle. 2 for **$1.25**

Tooth Brushes
2 for 1
Hutex genuine English; stiff bristles; 75c regular.
2 for 75c
IMPORTED BRUSHES
Stiff bristles, all shapes and sizes. Regular 50c, at
2 for 50c

Red Devil EXTERMINATORS
25c size, 2 for ... **25c** 50c size, 2 for ... **50c**

BAY RUM
GUARANTEED FULL STRENGTH
90c pint bottles; 2 for ... **90c**
50c ½-pint bottle; 2 for ... **50c**

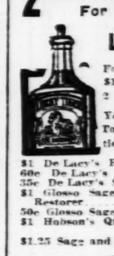
American Oil
Absolutely pure and neutral; 75c pint bottles.
2 for 75c

RAZORS
2 for 1
Gem Razors
Complete with blades. Reg. $1.00
2 for... **$1.00**
Ever-Ready Razors
Complete with blades. Reg. $1.00.
2 for..... **$1**
Gillette Razors
Silver plated. Complete with 3 blades.
Reg. $1. 2 for..... **$1**
Durham Duplex
With one blade. Reg. 30c
2 for..... **30c**
Twinplex
The best old-style Razor made. $2.00 the world over.
2 for..... **$2**

SCHOENFELD'S TEA
The best Family Medicine for all Kidney, Liver and Stomach Disorders. Regular 25c bottles
2 for 25c



2 Hair Preparations 1
For Price of
Lucky Tiger
For hair and scalp: $1.00 bottles **$1** 2 for ...
Youth Craft Hair Tonic; 50c bottles: 2 for ... **50c**



$1 De Lacy's Hair Tonic: 2 for $1
60c De Lacy's Shampoo: 2 for 60c
35c De Lacy's Shampoo: 2 for 35c
$1 Glosso Sage and Sulphur Hair Restorer: 2 for $1.00
50c Glosso Sage & Sulphur 2 for 50c
$1 Hobson's Quinine Hair Tonic: 2 for $1.00
$1.25 Sage and Quinine Hair Tonic: 2 for $1.25
25c Coconol Shampoo: 2 for 25c
50c Liquid Avon Shampoo: 2 for 50c
50c Cocoanut Oil Shampoo: 2 for 50c
60c Lav-Lox; makes the hair lay smooth: 2 for 60c

American Lady Hair Net
Single or double mesh; cap or fringe styles; a complete assortment of shades; $1.50 dozen reg.
2 Doz., $1.50

BEEF, IRON AND WINE
Regular $1.50 pint bottles
2 FOR $1.50

STRAW HAT DYES
Jetum, Colorite, Red Diamond
Reg. 25c: 2 FOR 25c

RUBBING ALCOHOL
PURITY BRAND
85c pint bottles, 2 for 85c

McN. & R. Milk of Magnesia
YOU CAN BUY NO BETTER
30c 8-oz. bottles: 2 for 30c
60c 16-oz. bottles: 2 for 60c

VIGORTONE
The great tonic and system builder. Regular $1.00.
2 FOR $1.00

GIN & BUCHU COMPOUND
Unequaled for kidney and bladder troubles. Regular $1.25.
2 for $1.25

PATENT MEDICINES
2 FOR 1
Mentholated Tar Compound; with extract cod liver oil; best of all cough remedies; 75c size; 2 for 75c
$1.00 Nuxated Yeast Vitamine Tablets, special: 2 for $1.00
50c DeWitt's Kidney & Bladder Pills: 2 for 50c
$1.00 DeWitt's Kidney & Bladder Pills: 2 for $1.00
50c DeWitt's Kodol Dyspepsia Tablets: 2 for 50c
$1.00 DeWitt's Kodol Dyspepsia Tablets: 2 for $1.00
25c Mustard Cerate; best for sore throat: 2 for 25c
50c Mustard Cerate: 2 for 50c
25c Livertonic Pills: 2 for 25c
25c Digestal Tablets: 2 for 25c
50c Digestal Tablets: 2 for 50c
$1 Nux & Iron Tablets: 2 for $1
25c White Pine Cough Syrup: 2 for 25c
50c White Pine Cough Syrup: 2 for 50c
25c Yucalyptus Cough Remedy: 2 for 25c
25c A. D. S. Pine Expectorant: 2 for 25c
25c Bromide Quinine Tablets: 2 for 25c
50c St. Charles Gargle; cures sore throat in one night: 2 for 50c
50c Camphor Cream Liniment: 2 for 50c

DRUG ITEMS
2 FOR 1
Dickinson's Double Distilled Witch Hazel; reg. 50c: 2 pints ... 50c
5-grain Aspirin Tablets; Certified brand; reg. 75c bottles of 100 tablets, Special: 2 for 75c
Castor Oil; 8 oz., 39c bot.; 16 oz. 39c
25c oz. Tincture Iodine: 2 oz. 25c
40c 2 oz. Extract Vanilla: 2 for 40c
40c 2 oz. Extract Lemon: 2 for 40c
25c Hinkle's Cascara Pills: 2 for 25c
35c doz. U. S. P. Seidlitz Powders; 2 dozen ... 35c
30c 2 oz. Aromatic Cascara; 4 oz. 39c
50c 8 oz. Norwegian Cod Liver Oil; 16 oz. ... 50c
39c ½ lb. pure Glycerine; lb. ... 39c
20c lb. pure Epsom Salts; 2 lbs. 20c
15c 4 oz. Peroxide Hydrogen: 2 for 15c
25c 8-oz. Peroxide Hydrogen: 2 for 25c
45c 16 oz. Peroxide Hydrogen: 2 for 45c

WHY PAY MORE? CEDAR MOTH BAGS
We are now receiving weekly shipments of 5000 No need to pay 75c to $1.50 to put your Winter clothes away.
Note special price.
5 for 50c



FLASH-LIGHTS
The famous French bull's-eye. Strong, piercing light.
$1.50 ones, 2 for $1.50
$1.75 ones, 2 for $1.75
$2.00 ones, 2 for $2.00

DECORATIVE CANDLES
All colors, 8, 10, 12 and 14 inch; 8, 6, 4 and 3 Candles to box. Regular 35c.
2 BOXES 35c

PERFUMES
2 FOR 1
Paul Rieger's Honolulu Bouquet, reg. $1.50; 2 oz. ... $1.50
Mellier's White Rose; equal to any imported; reg. $1.00 oz.; 2 oz. $1.00
Mercer's Bernice; reg. $1.50; 2 oz. ... $1.50
English Violet; reg. $1; 2 oz. $1.00
Rieger's Mon Amour; special; $2 reg., 2 oz. ... $2.00
Reiger's Flower Drops; $2 bottles, 2 for $2.00
$1.00 Williams' Toilet Water, 2 for $1.00

CHAMOIS SKINS
$1.00 size ... 2 for $1.00
$1.35 size ... 2 for $1.35
$1.75 size ... 2 for $1.75

SHEEP'S WOOL SPONGES
Soft and durable; reg. 55c; special; 2 for 55c

TOILET ITEMS
2 FOR 1
25c Chantilly Talcum... 2 for 25c
39c Mary Garden Talcum 2 for 39c
$1.25 Adora Talcum; large, handsome pound box, with large puff: 2 for $1.25
$1.50 Lionel Compact; direct from France; prettiest on the market. 2 for $1.50
50c Lady Isbelle Face Powder, 2 for 50c
50c Tekla French Rice Powder, 2 for 50c
50c Ricksecker's La Vie Powder, 2 for 50c
50c Ricksecker's Attar Tropical, 2 for 50c
50c Iridescu Powder ... 2 for 50c
50c Tetlow's Pussywillow 2 for 50c
$1.00 lb. box Theatrical Cold Cream, 2 for $1.00
55c ½-lb. box Theatrical Cold Cream ... 2 for 55c
50c Orazin Tooth Paste 2 for 50c
35c Spearmint Tooth Paste 2 for 35c
25c Sunkiss Tooth Paste 2 for 25c
25c Velvet Cream, for rough skin, 2 for 25c

THE FAMOUS ARNICE TOILET ITEMS (Limit 2)



50c Arnice Powder ... 2 for 50c
50c Arnice Rouge ... 2 for 50c
50c Arnice Benzoin and Almond Lotion ... 2 for 50c
50c Arnice Lemon Lotion 2 for 50c
50c Arnice Cold Cream ... 2 for 50c
50c Arnice Vanishing Cream, 2 for 50c
60c Arnice Lav Lox; best to make the hair lay smooth ... 2 for 60c

MENTHOLATED
Bay Rum and Witch Hazel after shaving lotion. 50c bottle.
2 for..... **50c**
Regular 35c
Vernon's Shaving Cream
A little better than any you have ever used.
2 for..... **35c**
Regular 85c
Shaving Brush 2 for 85c
Regular $1.50
Shaving Brush 2 for $1.50

Real Snaps for Shavers
2 for 1
35c Safetee Shaving Cream —and 35c Shaving Brush. Both for... **35c**

Vernon's Shaving Lotion
Ideal for after shaving. Bottle, $1.00.
2 for..... **$1**

Letter From Queen M

"Your son," wrote Her Majes "came into my life when I and were sorely tried, and he set about and my people with the complet ness you probably know in him. when Rumania was totally aband allies, because the situation was your son did not forsake our caus then at every emergency he has b ly at my side.

"Once he was very ill—a se after flying too often and too hi his convalescence, my daughter after him for two months, so as very quiet; and make, to a cer inaction supportable. I think y proud to have such a son."

The young cadet of Dumas's



PRINCESS MARIE
Of Rumania, who assisted her mother to nurse at the bedside of Col. Boy was ill in the Rumanian capital.

became left his native village of Cosmeny, with a yellow Boxer pup a quantity of advice from his fath

NR To-NIGHT
Tomorrow Alright
NR A vegetable aperient, adds tone and vigor to the digestive and eliminative system, improves the appetite, relieves Sick Headache and Biliousness, corrects Constipation.
Used for over 30 years
Get a 25c Box



Chips off the Old Block
NR JUNIORS—Little NRs
One-third the regular dose. Made of same ingredients, then candy coated. For children and adults.
NR Jrs
21c, 43c, 79c

Kleen Kwality Cloths
No lint, no scratch; made like knitted underwear; were formerly 3 for 50c; special.
5 for 50c

ANOTHER IMPORTANT OPTICAL SALE



Again we are going to save you $4.00 on a pair of those nobby Up-to-the-Minute Glasses.

Tomorrow and till Saturday night, we place on sale a real beauty. Large, Round Zyloshell Rims with the new comfort Spiral Gold Filled Temples—the large round lenses, carefully adjusted to each eye, are used.

These Spectacles look beautiful and dignified, yet are durable and lasting—they are real $6.50 to $8.00 value, but for this event complete with case ... **$3.25**

Note—This price includes a thorough scientific test of the eyes by our expert optometrist, Dr. Irwin Cohn.

Imported **Bay Rum**
In glass stopper perfume bottles. $1.25 bottles: 2 for $1.25
Sanitary Napkins
Reg. 50c box of 1 dozen.
2 for 50c
Regular $1.00
Hair Brushes 2 for $1
Regular 50c
White Ivory Combs 2 for 50c
Regular 60c
Black Rubber Combs 2 for 60c

MONDAY ONLY SPECIAL

$1.25 pint French Olive Oil ... 75c
30c Phenolax Wafers ... 19c
40c Castoria ... 29c
$1.25 Pinkham's Veg. Comp. ... 89c
60c Watkin's Mulsified Cocoanut Oil ... 42c
$1.10 Watkin's Mulsified Cocoanut Oil ... 85c
Danderine ... 29c, 49c, 89c
Bromo Seltzer ... 25c, 43c, 89c
Glyco Thymoline ... 27c, 53c, $1.07
S. S. S. ... 79c, $1.79
Scott's Emulsion ... 42c, 85c
Father John's ... 42c, 85c
Lavoris ... 23c, 44c, 87c
Listerine ... 21c, 42c, 73c
$1.10 Tanlac ... 89c
$1.10 Nastin's Vitamon Tabs. ... 79c
$1.00 Wampole's Ext. Cod Liver Oil ... 79c
$1.10 Squibb's Oil ... 93c
$1.25 Hood's Sarsaparilla ... 93c
60c Cal. Syrup Figs ... 47c
Swamp Root ... 47c, 83c
Gal Hepatica ... 39c, 43c, 89c
60c Miller's Snake Oil ... 49c
Lysol ... 21c, 42c, 81c
35c Lysoelic Pills ... 29c
75c Wheatsh ... 59c
Mentholatum ... 21c, 47c, 79c
$1.10 Vernon's Vinolave ... 79c
$1.25 Gude's Pepto-Mangan ... 99c

Haut Ton Powder is so fine it's almost invisible—so light that even wind can't disturb it.
To enjoy its full benefit, use it after Haut Ton Vanishing Cream has been lightly applied.



Powder or Cream, 50c

Free During this sale, a 75c flask of Haut Ton Bouquet Perfume with every purchase of a box of Haut Ton Face Powder or Haut Ton Vanishing Cream.

Mail Orders—Add 10 per cent for postage and packing.

IMPORTED CASTILE SOAP; large 4-lb., regular $1.90 bars, 2 for ... **$1.90**
SAMPLE POCKET KNIVES; regular 85c ones: 2 for ... **85c**

SUNDAY, MAY 27, 1923.

RUG Co.
L
LE

Tooth Brushes
2 for 1
Hutex genuine English; stiff bristle; 75c regular.
2 for 75c
IMPORTED BRUSHES
Stiff bristles, all shapes and sizes. Regular 50c, at
2 for 50c

Oil
ral: 75c
c
ady
RAZORS
2 for 1
Gem Razors
Complete with blades. Reg. $1.00
2 for $1.00
Ever-Ready Razors
Complete with blades. Reg. $1.00.
2 for $1
Gillette Razors
Silver plated. Complete with 3 blades.
Reg. $1.
2 for $1
Durham Duplex
With one blade.
Reg. 30c
2 for 30c
Twinplex
The best old-style Razor made. $2.00 the world over.
2 for $2

Real Snaps for Shavers
2 for 1
35c Safetee Shaving Cream
—and 35c Shaving Brush.
Both for 35c
Vernon's Shaving Lotion
Ideal for after shaving. Bottle, $1.00.
2 for $1
Mentholated
Bay Rum and Witch Hazel after shaving lotion. 50c bottle.
2 for 50c
Regular 35c
Vernon's Shaving Cream
A little better than any you have ever used.
2 for 35c
Regular $1.50
Shaving Brush
2 for $1.50

OPTICAL SALE
we are going to save you
n pair of those nobby Up-to-
te Glasses.
rrow and till Saturday
night, we place on
real beauty. Large, Round
Rims with the new comfort
old Filled Temples—the large
ble lenses, carefully adjusted
eye, are used.
d dignified,
real $6.50
$3.25
h scientific test of the eyes
ohn.

aut Toh Powder
is so fine it's al-
st invisible — so
t that even wind
't disturb it.
njoy its full bene-
use it after Haut
Vanishing
am has
n lightly
ied.
50c
During this sale, a 75c flask of Haut Ton Bouquet Perfume with every purchase of a box of Haut Ton Face Powder or Haut Ton Vanishing Cream.

ST. LOUIS POST-DISPATCH

TRUE LIFE STORIES

PART SEVEN — ST. LOUIS, SUNDAY MORNING, MAY 27, 1923. — PAGES 21—28

Canada's Chevalier D'Artagnan Passes On

DEATH OF COL. BOYLE BRINGS TO LIGHT HIS AMAZING EXPLOITS IN THE LATE WAR

His Knightly Deeds Recall the Feats of Valor of Dumas' Immortal Hero — How He Saved the Rumanian Treasury From the Bolsheviki, for Which He Was Decorated Personally by the Queen—How He Planned, and Would Have Carried Out but for Her Refusal, the Rescue of the Czar's Mother From Russia—How King Assigned Him to Stop Eloping Son, the Crown Prince——How Queen and Her Daughter, Princess Marie, Nursed Him When He Collapsed From One of His Adventures.

By a Special Correspondent of the Post-Dispatch.

TORONTO, May 26.

"JOE" BOYLE, the Chevalier d'Artagnan of Canada, has passed on to the supreme adventure. He was not slain on the field of battle, like his famous prototype, just as he received a casket containing the baton of a Field Marshal. But his death was due none the less to the fatigues and dangers of one of the most romantic careers of our time—a service in which he won the confidence of Kings, had a Queen and a Princess for nurses when he was ill, and was showered with honors by the foremost governments of Europe.

The sun has set upon the swashbuckling swordsmen of the court of Louis XIII, upon the gentlemen braves in ruffles and gold-embroidered baldries. But the same cool and yet fiery audacity, the love of hairbreadth escapes for their own sake, may still throb under khaki and tin hat. If d'Artagnan made his celebrated voyage to save the honor of a Queen, "Joe" Boyle rescued the national treasury of Rumania from the claws of the Bolsheviki. If the intrepid Gascon and his three friends of the Musketeers held at bay the entire army of Rochelle in the Bastion Saint-Gervais, it was Col. Boyle who organized a Death Battalion of Russian Amazons and saved Tarnapol from the Germans.

And if Queen Anne of France presented d'Artagnan with a diamond ring after he brought back the diamond studs from the Duke of Buckingham, Queen Marie of Rumania decorated the Canadian adventurer with the highest order of her country, that of the Crown and Star, and sent to his father a letter equally precious.

Letter From Queen Marie

"Your son," wrote Her Majesty in 1919, "came into my life when I and my country were sorely tried, and he set about helping me and my people with the complete unselfishness you probably know in him. At a time when Rumania was totally abandoned by her allies, because the situation was so desperate, your son did not forsake our cause; and since then at every emergency he has been faithfully at my side.

"Once he was very ill—a sort of stroke, after flying too often and too high. During his convalescence, my daughter and I looked after him for two months, so as to keep him very quiet; and make, to a certain degree, inaction supportable. I think you must be proud to have such a son."

The young cadet of Dumas's immortal romance left his native village of Tarbes, in Gascony, with a yellow Bearn pony, a sword, a quantity of advice from his father, a recipe from his mother, a letter to M. de Treville and eight crowns in his purse. This was the material armory with which d'Artagnan slashed his way to fame and fortune.

Joe Boyle and a companion had just 50 cents between them, in San Francisco, when the gold stampede to the Klondike began. He was in the Yukon, 47 years old and a millionaire, when the World War burst forth; and he entered the struggle as commander of a machine gun battery of 50 picked men. He emerged from the war with the rank of Colonel in the British Army and the Distinguished Service Order; with the Croix de Guerre, from France; the Order of Vladimir, with swords, from Russia; the Order of the Crown and Star, with swords, from Rumania; the Order of St. Stanislaus, second class, with swords; the Order of St. Anne, fourth class; and a sword inscribed, "For bravery."

He was born at Woodstock, Canada, the son of Charlie Boyle, whose name was known on every race track in America a quarter of a century ago. He owned a string of thoroughbreds with which he won many a purse, but he forbade his sons to go near the stables. They were destined for the professions; for Joe it was to be either law or the church. An older brother, Dave, made and lost a fortune on the ponies; and a well-known story concerning him shows how the blood of daring ran in the family.

There was a big house in Woodstock, the red brick structure and red roof of which were visible for miles; and Dave's mother had always admired it. The estate was called "The Pines," but has since been renamed "The Firs."

Dave had been losing steadily on the track and the stock market. He purchased a colt, and there were secret night runs to test its speed. Then came the great race on which Dave staked his last $5000. His pony won, at odds of eight to one. That night Dave telegraphed to his mother: "Destruction has won, and 'The Pines' is yours."

Joe was enrolled as a student in Woodstock College, but ran away to New York at the age of 17. He found the life of the city too dull with routine, and signed as a sailor on a British steamship. For four years he sailed the seven seas, and at the age of 21 was quartermaster on an English ship. It is related that the vessel, bound from the Island of St. Helena to Bombay, sprung a leak while rounding the Cape of Good Hope, and that Quartermaster Boyle, taking charge of the crew which manned the pumps, kept them at work for 4000 miles, until the destination was reached.

Even the sea had palled by now, and Joe returned to New York. Heredity was strong in him, and he connected himself with his father's stables, incidentally studying law in a night school. A few disastrous experiences, however, convinced him that book-making was not his metier. So he signed on as trainer to Frank Slavin, a prize fighter.

They toured the country, finally reaching San Francisco, where they signed up for a fight. Joe's sister, Mrs. Laperrierre of Woodstock, who tells the story, relates that Slavin and her brother staked all they had on the battle. Slavin lost, and just then the rush for the Klondike began. Joe wrote to his sister: "We had 50 cents between us, but we got on the boat as happy and contented as if our fortunes were made."

A year later a tall and gaunt man walked into Woodstock, with a team of huskies and an Indian guide. It was Joe Boyle. Things had not gone well in the Yukon, and a party of six had come out for supplies. They traversed the deadly Chilcoot Pass, and the cold and storms devoured the vitality of the little band. Joe Boyle carried his partner, known as "Swift Water Bill," on his back. Once they came to a river. Boyle was the only man with strength enough to cross the ford. One by one he carried his companions across on his shoulders. When they reached San Francisco, a banquet was given in his honor, and from then on he was known as "Captain" Boyle, or else as "Klondyke Joe."

After obtaining valuable concessions from the Government at Ottawa, he returned to the Yukon, and in 15 years succeeded in amassing a fortune said to total $1,000,000. There the outbreak of the war found him. As has been related, he organized a "Yukon Battery," which, to his grief, was broken up among other units when it arrived overseas. But Boyle saw service at the front which brought him to the attention of the British Government as a man of daring, resource and executive ability.

So, when Russia began to weaken, Col. Boyle, as his rank had become, was sent to see what he could do to aid the army transport. One of his brief reports gives an inkling of his methods. "Assuming an authority I did not possess," he wrote, "and with the assistance of two young Russian officers, I got a Russian Death Battalion (women) to throw a cordon around the town of Tarnapol, reestablish patrols and restore some semblance of order." The railway lines were broken down, and the Germans were nearing. But they didn't get Tarnapol while Boyle was there.

In Bessarabia, the Russian Army was starving. Col. Boyle got trains to moving and brought flour to the soldiers. At one place he encountered an uncivil chairman of a Soldiers' Committee. "Were you sent here," he sneered, "because you were the best man on the Western front?" "Possibly," replied the Canadian, "and are you the best man on the Committee?" The Russian replied that he was. Boyle was as ready for physical combat as d'Artagnan himself, and instantly stripped for action, laying off cap, harness and tunic. The chairman's co-operation was no longer withheld.

He was still in Russia at the time of the Bolshevik coup and the armistice with Germany. Gen. Manieukowski was taken from prison and ordered to feed the army. "Send for Boyle," he is said to have remarked, and the story runs that in 48 hours the energetic Canadian had freight trains moving out of Moscow, while fighting continued in the streets.

National Hero in Rumania

He next turned up in Rumania, where he became something of a national hero. When Rumania was invaded by the Germans and Russians, the Government hastily dispatched

Continued on Page 25.



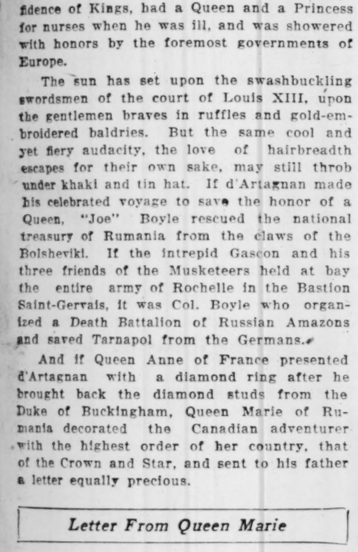
COL. JOSEPH BOYLE,
Canada's Chevalier d'Artagnan, whose heroic career on the field of battle and in the service of Kings parallels the stirring deeds of Alexandre Dumas' swashbuckling braves of "The Three Mucketeers." He is shown wearing the Rumanian order of the Star and Crown conferred on him by the Queen.



QUEEN MARIE
Of Rumania, who decorated the Canadian warrior with the highest order of her country for his feat in rescuing the Rumanian national treasury from the hands of the Bolsheviki and, when he fell ill from hardships, helped to nurse him back to health again.



KING FERDINAND
Of Rumania, who assigned Col. Boyle to the hazardous feat of bringing Dowager Czarina Marie of Russia out of the land of revolution.



PRINCESS MARIE
Of Rumania, who assisted her mother, the Queen, as nurse at the bedside of Col. Boyle when he was ill in the Rumanian capital.



CROWN PRINCE CAROL
Of Rumania, whose matrimonial entanglements have caused much anxiety in the royal household, and who recently deserted the Crown Princess to return to his morganatic wife. Once when the Prince eloped, Col. Boyle was dispatched in pursuit of him and brought him back, thus avoiding a national scandal.



MLLE. ZIZI LAMBRINO,
Whose first attempt to elope with the Crown Prince Col. Boyle frustated. However, she later became the Prince's morganatic wife, the "other woman" in Princess Helen's unhappiness.



PRINCESS HELEN
Of Greece, whose marriage to Crown Prince Carol, contracted "for State reasons," has turned out unfortunately because of his love for Mlle. Zizi, and who was reminded by Queen Marie, when she expressed her unhappiness, that "all Queens are unhappily married."

"I Am Happy, Contented," Says Heiress to Millions Who Wed Her Gardener

Daughter of Michigan Lumber King and Social Leader Lives in $40 Flat and Does Her Own Work

"Our Daughter Is Dead to Us; Never More Shall We See Her or Have Anything to Do With Her!" Exclaims the Proud Mrs. Avery, Her Mother, Who Calls It "Just Another Mathilde McCormick and Max Oser Affair, Though Our Daughter Is Old Enough to Know Better"—The Daughter, by the Way, Is 42, While Her Husband Is a Bit Younger.

Vicissitudes of Love Have Taken the Former Florence Avery From One of Detroit's Most Luxurious Mansions to Cramped Quarters in the Section Occupied Chiefly by Foreign Factory Workers—Her Husband Now Is a $40-a-Week Riveter, but His Bride Finds Her Greatest Delight in Filling Dinner Pail Every Morning.



By a Special Correspondent of the Post-Dispatch
DETROIT, Mich., May 26.

OUT on the west side of Detroit where the foreign element of factory workers and steel mill hands huddle in dingy cottages near their places of employment is a smoke-darkened suburb known as River Rouge. And this dingy suburb, of all places in the world, is about the last in which one might expect to find the abode of heiresses, or indeed, any other persons who had ever known comforts of life beyond those afforded by the humble homes within the shadow of great smokestacks.

Yet River Rouge, painfully shy of most distinctions as it is, has this one. It has acquired as one of its most substantial residents the woman who until three weeks ago was heiress to all the millions and all the lands and mansions of the "lumber king," John W. Avery.

A visitor in River Rouge would scarcely suspect the presence of gentility, for if there is anything in the town that, aside from its smokiness, impresses one more than anything else it is the total lack of evidence of the presence of any but the most humble. Everything and everybody seem just as plebeian and as distinctly proletariat as everything and everybody else. If there is a trace of the cavalier in their blood, the men, sitting on their front porches in the evening, as often as not in their undershirts and smoking cob pipes of odorous antiquity, fail to exhibit sign of it, and the women, with a universal failing for chewing gum and boudoir caps for street wear, seem to represent only one stratum of society, as they gossip on the front steps, congregate in the market place or troop to a neighborhood picture show dragging two or three or more noisy children.

As for the places of residence, there is little to distinguish one dust-covered cottage from another except the number of swarthy and half-dressed youngsters playing in the street in front of it or its proximity to the biggest factory. And these marks are not good guide posts in River Rouge, for grimy children are likely to play in front of all cottages alike without discrimination as to their ownership and the smoke from the factories hangs so low and with such impartiality over the entire town that there is little to choose between them as to the most probable location for the home of an heiress.

Contented In Her Strange Surroundings

So in the general view of things there is not much to indicate outwardly that one of the little flats houses, in perfect contentment, a bride who for some 42 years of her life never knew what it was to stand over a kitchen stove, to scrub a floor or carry out a garbage pail or sweep the front sidewalk; who all her days had been accustomed to having her breakfast in bed instead of having to get up at 5 o'clock in the morning to cook her own and pack a husband's dinner pail in the bargain, who had servants even to dress her and who traveled in the Alps when she tired of the monotony of her multi-millionaire father's mansion or became bored with the most fashionable social festivities that the most fashionable set of Detroit has ever known. It might be hard to convince the casual visitor that River Rouge includes such a person in its feminine population, and if at all, then certainly not in contentment. But she is there. There can be no mistake about that. And the world has her word for it that she is contented.

Living in a $40 a month flat, which, after all, is somewhat better than the average in River Rouge, the former Florence Olcott Avery, now Mrs. Francis Barrigrand and an outcast by her own choice from the ultra-fashionable circles of the ultra-fashionable Averys, does her own housework and cramps her spending habits to fit the limitations of a family budget of $40 a week. She buys from the huckster's wagon with a regard for saving pennies that she had not been wont to exercise in the past and she carries home her purchases in a market basket and sets out the milk bottles at night just as do the other housewives of the suburb. And since she is doing these things by her own choice, when instead she might have been frolicking on the Riviera, basking in Swiss resorts or any other places frequented by the rich that attracted her fancy, it is in them that she finds contentment.

"Our Daughter Is Dead," Says Mother

If one calls about supper time at the modest three-room flat, its interior all aglow with the shine of "golden oak" furniture, one is likely to find the bride, in a neat calico apron, standing over the gas range frying apples or potatoes that sputter in an iron skillet, while nearby sits her husband in his shirt sleeves, smoking his pipe and resting from a day's toil in the steel mills. Sometimes he may be found listening to the phonograph next door. The Barrigrands haven't a phonograph yet. It is hard for ex-heiresses and their husbands to get a start just now with furniture as high as it is. Such luxuries as phonographs will have to come later.

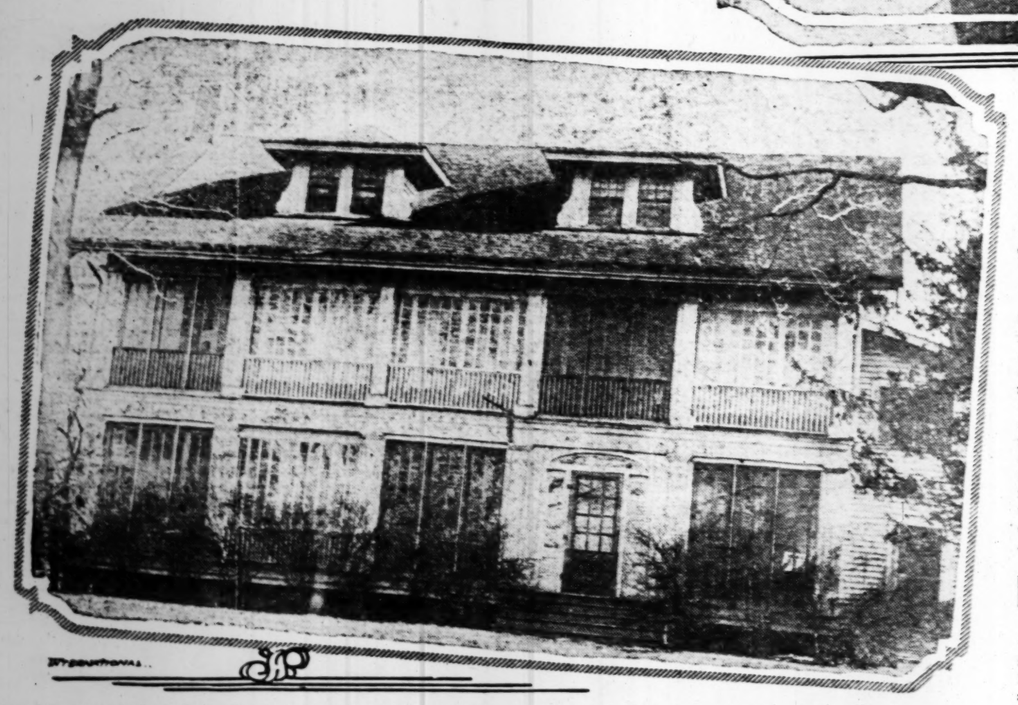
The young husband is finding labor as a steel worker considerably harder than taking care of a rose garden on a millionaire's estate, too, but he is a philosophic person and isn't complaining, for after all, the change from the role of gardener to that of riveter was only one of numerous alterations that came about when John Avery's daughter became the wife of John Avery's gardener.

Detroit society, having recovered somewhat from the shock and astonishment it experienced when Florence changed her place of residence from Maple Road Farms to a River Rouge flat, is now trying to forget that there was any shock, but it still finds the event a topic for animated conversation and arguments usually develop such a defense for both aspects of the case that the result is indecisive. But within the aristocratic Avery family circle there is only one side of the case in the running when it comes to argument.

Boasting a name that has over a hundred years of history behind it and that has long had prestige in the social register, the Averys find accepting a gardener—even if he was their own gardener and a very good one at that—into the family as a son-in-law is quite too much to expect even of fond parents, especially when these fond parents are Averys. So since the marriage, which took place on April 28, they have become confirmed irreconcilables and have turned proud backs on the little flat out in River Rouge.

"Our daughter is dead," the mother declares. "It will be as if she was never a member of the family. She will not share in the property, nor will we ever recognize the man. We do not wish ever to see either of them again. She had everything that a girl could wish or ask for. Our home was one of the most beautiful in Detroit and its furnishings were the result of every artistic aid acquired at the expense of large sums of money. She had gardens, cars, servants, gowns, everything that money could buy. Her home life was most harmonious. She gave it all up. Now she must go her way."

With that sort of parental "blessing" to cast benignity over her new home, Florence Olcott Avery Barrigrand goes on frying apples and packing her new husband's dinner pail and singing at her work. Regardless of her mother's declaration that it was just "another Mathilde McCormick affair, only our daughter was old enough to know better," she insists that her love affair was pure romance and that, although she is six years older than her husband, she is happier in her three-room flat in the suburbs, bare as it is, than she ever was with all the rose terraces, servants and costly entertainments that good standing in the Avery household afforded.



View from the garden of the Avery home at Maple Road Farms, which Florence Avery deserted for a three-room flat in River Rouge, a smoky suburb of Detroit, inhabited chiefly by foreign factory workers. It was in the work of beautifying this estate that the heiress came into an association with her father's gardener, which resulted in their unconventional romance.

MRS. FLORENCE AVERY BARRIGRAND,

The bride, who is now an outcast from her wealthy family after renouncing her social position and spurning her father's millions through her marriage to a man who earns $40 a week as a riveter. After living a life of luxury, she declares, she finds real romance in doing her own housework and packing her husband's dinner pail like her humble neighbors.

Not a Single Regret, She Says

"We are more than happy," she asserts. "The publicity at first was ghastly. I raged and cried, but now I can see the humor of it. I am sorry that my parents feel as they do and that some of my friends' names have been dragged into it. Otherwise I haven't a regret and we will show the world that we can get along splendidly without the Avery millions."

And with that attitude the newlyweds are saving their pennies and going ahead with their plans to buy, some day, a farm in some secluded section of the East where they can have rose gardens and build rustic benches as they did for two years together back on the Avery estate before the secret of their romance was discovered.

Romancers and novelists have always had a habit of connecting moonlit rose gardens with the prosperity of Cupid's affairs. In this case apparently such romantic accessories to love-making functioned with customary effectiveness, and above and beyond that, proved that they cast their spell when one is past two score just as when one is less than half that age.

The spell that grew upon Florence Avery during those two years was so entrancing that six months of concerted effort on the part of her mother, with the aid of an unlimited purse, to break it, proved unavailing. A whirl of social gayeties and travel to faraway places couldn't make her forget the carefree association that had flourished in the wide fields and fragrant gardens of Maple Road Farms.

It was four years or more ago that Francis Barrigrand, a native of France, came to Detroit from a munitions factory in Canada and began his employment on John W. Avery's estate as gardener. Possessing a temperament that craved expression in mediums more artistic than a munitions factory afforded, he found supreme delight in his new occupation. In his youth he had intended to study art, hoping to gain fame like his brother, many of whose pictures now hang in Paris salons, but having left home at the age of 16 and come to America in the care of a priest, that opportunity was denied him. There was little choice in the matter of jobs. It all depended on what offered, without regard for artistic possibilities. Here, however, was a chance to do creative work. In the construction of trellises for honeysuckle vines and bowers for roses there was a measure of satisfaction not derived from making cartridges, and that was, at first, the reason why he clung to his job with such devotion.

Gardening Her Ruling Passion

At this juncture the heiress' interest in him began. From the time of her debut in Detroit society 20 years ago, Florence Avery had exhibited one ruling passion and that was for gardens and landscape designing. While she was popular in the social set and a participant in their gaieties, it was in her activities with the Michigan Garden Club that she took most keen delight and was most often heard of.

From time to time her engagement to some man or other was rumored, but the heiress let it be known that men were not in her line. As a girl she frequently declared that she would never marry. The rumors persisted, but there followed no wedding and Florence had reached the age of 39 or so with flower gardens still her hobby and chief interest in life. A short time before Barrigrand came to the estate she had taken a school course in landscape designing given in connection with the Garden Club's work, so, when her interest began to fall on the young Frenchman, her associates and parents thought it was simply a case of an eager student seeking the advice of an expert and dismissed any misgivings they may ever have had concerning its consequences. Since the heiress had reached the age of two score without falling in love and had turned down several opportunities to marry wealth or titles, the Avery parental mind couldn't conceive of importance attaching to her interest in a gardener. The idea was too preposterous.

So Florence's romance in its budding period had free growth and her friends in their exasperation now, are not censuring her so much because she had such an affair, but because she "got away with it" so long under their very noses.

For nearly two years the two were daily companions. They designed rosebeds, planned summer houses, built quaint sundials and nursed to full bloom ailing flowers. They tramped miles together through summer woods and autumn fields. Sunrise saw them running through the dew wet meadows and moonlight nights saw them strolling beneath the ramblers and wistaria. The gardener, at first timid, became bolder. He wooed openly and the maid listened without interference.

Told Her Mother Six Months Ago

Six months ago Florence confided the secret to her mother and then the storm began. The gardener was discharged with exceeding promptness and the social wheel set spinning at a dizzy speed to make Florence forget him. The mother took her daughter East and South for the winter. A fortune was spent on new clothes and every waking hour filled with parties, receptions and the things usually dear to the heart of a woman. Festivities were kept going at such a pace that by the middle of April Florence was quite exhausted and the mother, believing that the absence cure had been effective, returned to the palatial Maple Road estate and opened it formally for the season.

But the fight had been lost before it had begun. Two years of carefree association in the fields and woods could not be blotted out of the memory by six months of fatiguing entertainment. The spell of rose garden and moonlight was stronger than ever.

On the morning of April 29 Detroit society awoke to find the names of Florence Olcott Avery and Francis Barrigrand in the marriage license column and then learned at its leisure of the wedding that had taken place the day before at the residence of the Rev. William R. Maxon, pastor of Christ Church. The witnesses were Mrs. John Searles and Mrs. George T. Thrall, both society and club women who were friendly to the couple as a result of their activity in the Michigan Garden Club. The only honeymoon trip was that out to the dingy little suburb, River Rouge, where the bride donned her calico apron over her tailored suit and set about preparing supper.

And that, says Florence Avery, after a life of luxury, is true romance.



FRANCIS BARRIGRAND,

Formerly a gardener on the Avery estate, who stormed seemingly inaccessible social heights to win the hand of a woman who is 6 years his senior. Incidentally, he lost his job as gardener and now labors as a steel worker.

Behold

FROM A SLE



The royal family of Smackove
daughter. McKenzie frankly a
oil possessions have brought to
His agent told him a few days ag
Post-Dispatch writer that he bel
Mrs. Linahan, the daughter, has
declares that she is happy to re

Aladdin's Wonderful La
Owned Land There f
most Overnight Fro
sities of Life Into Fi
Odd Name and Some
Blessed With the Mi

By F. A. BEHYMER,
A Staff Correspondent of the Post-Di
SMACKOVER, Ark., M

SO this is Smackover! Mushroom
oils of the greatest of oilfields. Th
over that looms large in page an
page advertisement wherever oil
ments are printed. The Smackover
ures prominently in the indictment
promoters at Fort Worth, Tex. The S
into which a generation of suckers i
its millions of dollars, and the Smacko
the Government is watching, eager t
the suckers but unable to do much
until after they have lost their mone

A year ago Smackover was poor
est, with two stores, four residence
blacksmith shop. Now the seething
a 25,000 population in a ten-mile ra
self a crazy huddle of shacks pitched
over night, its environs dotted with ca
its far-spreading horizon a wilderne
wells.

Smackover was named before oil
covered here but it could not have bee
named for the ends of oil promoters, w
ly love the eccentric in nomenclatur
helps them get and hold the attentio
suckers. There are different version
how it got its name. One will do. T
is that a father and son, traveling
through Southern Arkansas, came to
an stream along the border of U
Ouachita counties.

The distance to the far shore
encouraging but there was a small is
town and it was agreed that the bo
swim his animal across first. The bo
disappearing from view behind the
brush of the island. The father called
"Are you over?" The boy calle
"Yes, dad, I'm smack over."

Wherefore the stream was named
Bear creek and is thus known to this d
when a cross-roads hamlet came int
on its bank it derived its name f
Smackover.

Used to be Poor, But Hones

So that was Smackover, slumbering
now some 20 miles north of Eldorado,
county seat of Union County, with a

ardener

Own Work

ner Florence Avery
rious Mansions to
ied Chiefly by For-
Now Is a $40-a-Week
st Delight in Filling

with it" so long under their

o years the two were daily
y designed rosebeds, planned
built quaint sundials and
bloom ailing flowers. They
gether through summer woods
ds. Sunrise saw them running
wet meadows and moonlight
strolling beneath the ramblers
The gardener, at first timid,
He wooed openly and the maid
interference.

Mother Six Months Ago

o Florence confided the secret
and then the storm began.
as discharged with exceeding
the social wheel set spinning
to make Florence forget him.
her daughter East and South
A fortune was spent on new
y waking hour filled with par-
nd the things usually dear to
woman. Festivities were kept



INTERNATIONAL

emingly inaccessible social
is senior. Incidentally, he
r.

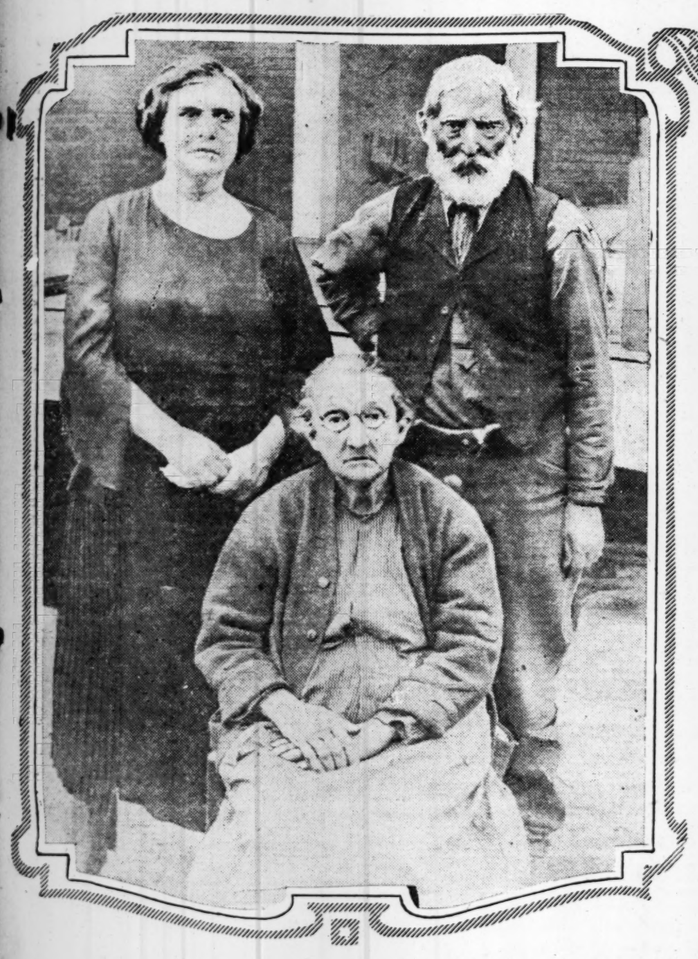
a pace that by the middle of
was quite exhausted and the
g that the absence cure had
eturned to the palatial Maple
d opened it formally for the

had been lost before it had
ears of carefree association in
oods could not be blotted out
by six months of fatiguing
The spell of rose garden and
tronger than ever.
ng of April 29 Detroit society
the names of Florence Olcott
cis Barrigrand in the marriage
and then learned at its leisure
that had taken place the day
sidence of the Rev. William D.
Christ Church. The witnesses
Searles and Mrs. George T.
iety and club women who were
couple as a result of their
Michigan Garden Club. The
trip was that out to the dingy
River Rouge, where the bride
co apron over her tailored suit
reparing supper.
s Florence Avery, after a life
ue romance.

Behold Smackover!

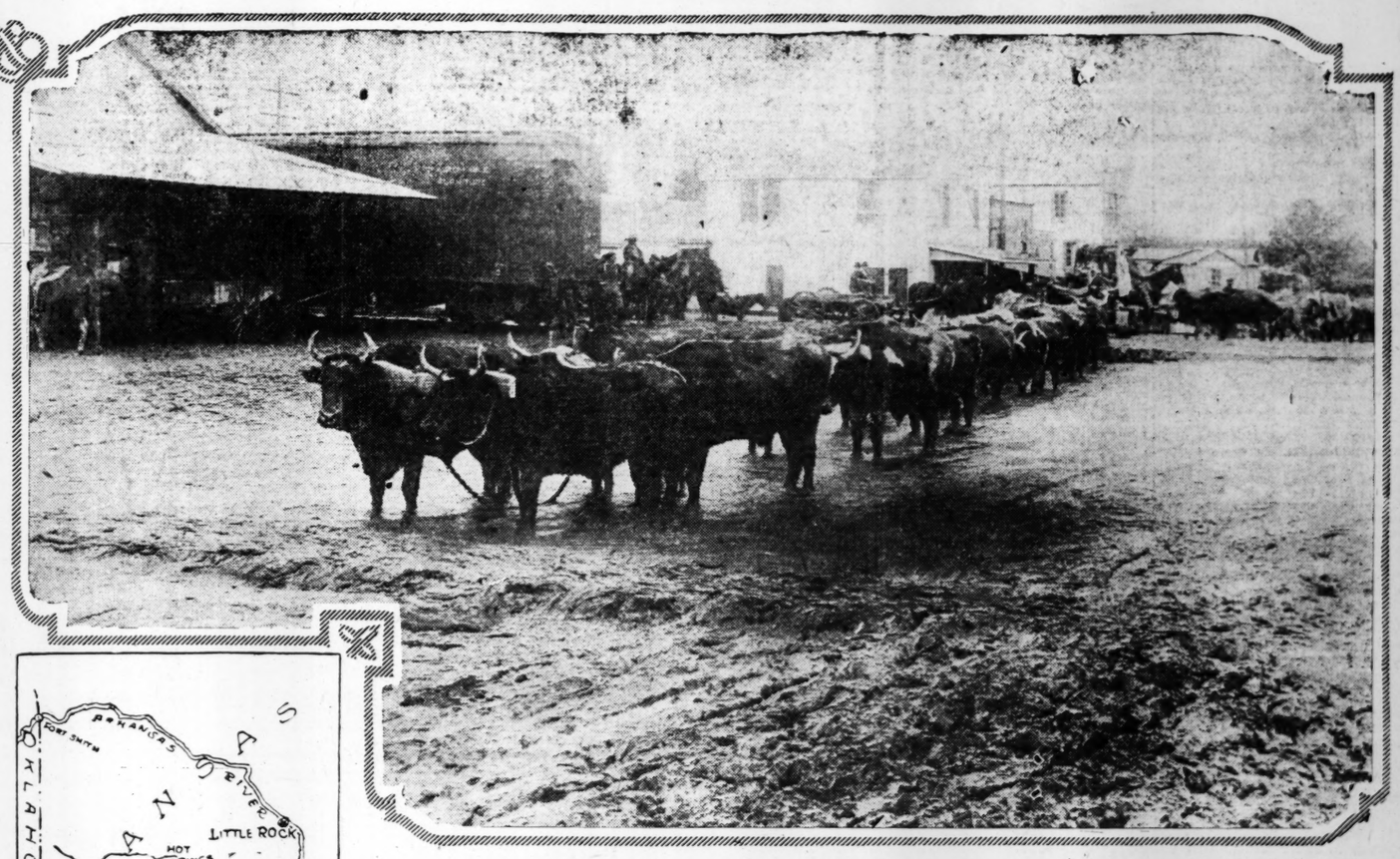
PARADISE OF OIL STOCK SHARKS AND AT SAME TIME AMERICA'S RICHEST OIL FIELD TODAY

FROM A SLEEPY VILLAGE OF A FEW DOZEN SOULS TO A MONEY-MAD COMMUNITY OF 25,000 IN A YEAR



—Photograph Copyrighted by Wilson

The royal family of Smackover—in riches. W. A. McKenzie, with his wife and daughter. McKenzie frankly admits that he has "no sort of notion" how much his oil possessions have brought to him, or how many wells are flowing on his holdings. His agent told him a few days ago there were forty-nine, but he confessed to the Post-Dispatch writer that he believed that four or five had "come in" since then. Mrs. Linahan, the daughter, has an independent oil fortune of her own, but proudly declares that she is happy to remain as the family cook.



Smackover has grown so fast that it has had no time to think about its streets. Here is a view of the town's main thoroughfare on the day the Post-Dispatch writer was there. It was knee-deep—to the oxen—in mud and one part of it was roped off to prevent livestock and individuals from drowning in a deep hole. One sees long strings of oxen hitched to all heavy wagons, for oxen are the chief transport in that region.

Photograph Copyrighted by Wilson, Smackover.

Aladdin's Wonderful Lamp a Reality for the People Who Owned Land There for They Have Been Transformed Almost Overnight From Hard Grubbers for the Bare Necessities of Life Into Financial Magnates—How It Got Its Odd Name and Some Curious Characters Who Have Been Blessed With the Midas Touch.

By F. A. BEHYMER,
A Staff Correspondent of the Post-Dispatch.

SMACKOVER, Ark., May 26.

SO this is Smackover! Mushroom metropolis of the greatest of oilfields. The Smackover that looms large in page and double-page advertisement wherever oil advertisements are printed. The Smackover which figures prominently in the indictments of 114 promoters at Fort Worth, Tex. The Smackover into which a generation of suckers is pouring its millions of dollars, and the Smackover which the Government is watching, eager to protect the suckers but unable to do much for them until after they have lost their money.

A year ago Smackover was poor but honest, with two stores, four residences and a blacksmith shop. Now the seething center of a 25,000 population in a ten-mile radius, itself a crazy huddle of shacks pitched together over night, its environs dotted with camps and its far-spreading horizon a wilderness of oil wells.

Smackover was named before oil was discovered here but it could not have been better named for the ends of oil promoters, who dearly love the eccentric in nomenclature, which helps them get and hold the attention of the suckers. There are different versions as to how it got its name. One will do. The story is that a father and son, traveling muleback through Southern Arkansas, came to a swollen stream along the border of Union and Ouachita counties.

The distance to the far shore was discouraging but there was a small island between and it was agreed that the boy should swim his animal across first. The boy did so, disappearing from view behind the underbrush of the island. The father called: "Johnnie, are you over?" The boy called back: "Yes, dad, I'm smack over."

Wherefore the stream was named Smackover creek and is thus known to this day and when a cross-roads hamlet came into being on its bank it derived its name from the stream.

Used to be Poor, But Honest

So that was Smackover, slumbering in the sun, some 20 miles north of Eldorado, pretty county seat of Union County, with a population of 3000, when oil was struck near Eldorado, giving a new significance to its name.

It remained the same Smackover, poor but honest, during the early period of the Eldorado development, with its ups and downs, its excitements and its reactions, for the Eldorado field, of which Smackover is now a part, is that sort of a field, spectacular and eccentric, wells coming in with a roar and going out with a gurgle, which makes it awfully dangerous navigating for suckers.

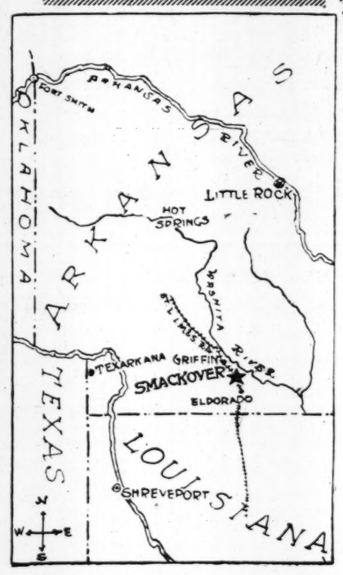
It takes oil to catch suckers. The more oil there is the easier it is. It does not follow necessarily that the chances of the suckers are proportionate to the production. The suckers think so, of course. The promoters see to it that they think so. But that is all in the game.

There is oil in the Eldorado field. There is oil at Smackover. Oceans of oil. The landscape is messy with it. Not infrequently it "comes in" with such a gush that it cannot be controlled and runs away, rivers of it. Smackover is still a growing field. It has not been "bored up." Its limits have not yet been defined by a circle of dry holes. But other parts of the Eldorado field have been meteoric, quickly reaching their zenith and quickly diminishing. Smackover is expected to have the same rise and fall. Meantime it is splendid bait for suckers and the fishing is good.

A Field for Fast Workers

It is peculiarly a field for fast workers, and the fastest workers in the world are here. Most of them started with nothing a few months ago. Some of them have millions now. The game is that fast. Anybody can do it who knows how to advertise and make promises without making them so definite as to exclude the advertising from the mails. If he wins he wins big. If he loses he is no worse off than he was before. Even the big winners usually lose their big winnings. That is the way of gamblers. But losing doesn't make them downhearted. Not with the sea full of suckers, those that never have been snared and those who have been snared and are eager to be snared again.

On the way down here, in the smoking compartment of a Pullman, two oil men talked in terms of millions, as the fashion among oil men is. One was counting the money he expected to make on a wildcat well he was boring, so far from present production that the scouts of the big companies had not taken the trouble to look over the ground. The other was laying plans to get back the quarter million dollars which, he casually mentioned, he had recently lost. The fact that it was easy money, easily obtained from suckers, contributed to the casualness of his attitude. He was starting out to get it back, and a million or so on top of it, and his working principle, as he enunciated it, was: "If a man can't make money without money he can't make money with money." That is the working principle of all the fast workers.



Just where Smackover is, with relation to better-known places.

The Well That "Made" Eldorado

On Jan. 9, 1921, there was not an oil well in Arkansas. As States go, Arkansas was poor but honest. Next day the Busey well came in with a bang, just west of the Eldorado city limits. The report that went out was that it was a 30,000-barrel gusher. The fact seems to have been that it produced at the start about 15,000 barrels. The other 15,000 barrels may be credited to the exuberance natural to the occasion. But it was a good well all right and it was hailed as a harbinger of a good field. Eldorado became the new Eldorado, with hordes of men rushing in from all sides, many seeking oil, many more seeking the quick and easy gains that go with oil.

In a week, they say, the population jumped from 3000 to 20,000. That may be an exaggeration. At such a time nobody has the time to count accurately.

The statement that within 30 days there were a thousand carpenters in Eldorado is probably not more inaccurate than is usually incidental to the use of round numbers. The 20,000, more or less, had to be housed and there was work for a thousand carpenters at high wages.

The first well was followed by others to the west and south of town and for the next five or six months Eldorado boomed. But the wells "sanded up" and were short-lived. The population dropped to, maybe, 12,000.

In March, last year, wildcatters boring east of town brought in the "east field" with some big gassers and heavy oil production and Eldorado's subsiding boom revived with a whirl and the population again began climbing toward 30,000.

The wildcats never sleep and before the east field excitement had died down a tremendous gasser was brought in about 15 miles north of Eldorado, a few miles south of Smackover. It blew the lid off and opened a crater a thousand feet across. The gas caught fire and for days there was an inferno, with the flame leaping hundreds of feet into the air and illuminating the country for miles. Two other big gassers came in near by. Development swung to the "north field" and boring was fast and furious. Big wells were brought in. Smackover, poor but honest, became the center of what is claimed to be the biggest oil field in the world.

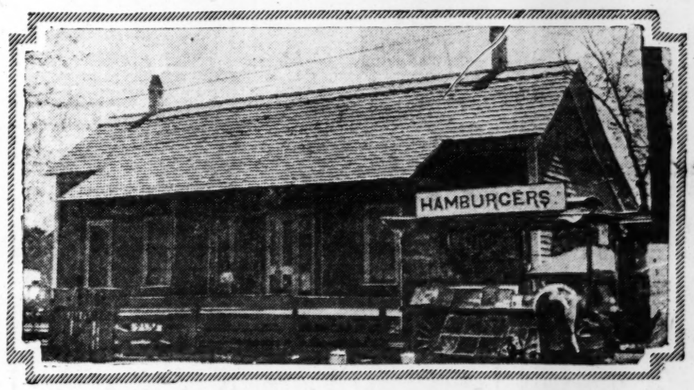
Whether Smackover is a field unto itself or is part of the Eldorado field depends upon whether it is Smackover or Eldorado doing the talking. Smackover, as a field, has overshadowed all the remainder of the Eldorado development. On the other hand, the big business connected with the Smackover development has centered at Eldorado, the county seat.

Boom Now at Its Height

The boom is now at its height both in Eldorado and in Smackover. The prettiness upon which Eldorado prided itself is no more. Before the oil era there were pleasant homes on shady streets. Life moved leisurely around the "public square." The pleasant homes are now hidden by a hideous jumble of frame shops. Life no longer moves leisurely, or if it does it gets run over.

Oil just naturally ruined Eldorado architecturally, but it pays well for what it ruins. Eldorado will emerge from the present chaos, after the subsidence of the boom, a city of no mean dimensions, with architectural excellence in keeping with its wealth, and will reach an established status or will keep on growing, according to its continuing importance as the center of oil production commercially considered.

Smackover's sightliness was not destroyed by oil because it had none to be destroyed. Smackover, with a reputed population in town and surrounding camps of 25,000, practically grew from the ground up. The architecture that existed before oil came was negligible. It is a nondescript nightmare now, comparable to nothing but the scenery of a wild west movie. Its "business section" is a clutter of box-like shops, the owners of which pay prodigious rents and charge prodigious prices and presumably make prodigious profits.



The palace of the royal family—the McKenzie mansion. The thrifty Mr. McKenzie didn't care to have so much waste land about him and, when an enterprising restauranteur asked to lease a corner of his yard to establish thereon a savory hamburger stand, at a tempting rental, McKenzie agreed. Inasmuch as the place is right across the street from the railroad depot, it does a thriving business and crowds are there as a rule. But McKenzie remains satisfied with his deal.

The streets, after a rain, are quagmires which test the endurance of teams of twenty oxen. If it is a heavy rain the water hole in Broadway is roped off to keep reckless drivers from drowning their oxen and mules in it. The drowning of draught animals in holes along the highway between Eldorado and Smackover causes no comment, but Smackover has a certain pride in such matters.

The wooden sidewalks swarm with a picturesque mob of oil field followers, in boots and sombreros. On rainy days the women wear rubber boots. The men are hard but, except among the bootleggers, who kill each other occasionally, there are few crimes of violence. S. C. Wilson, who photographs everything, is still waiting for a chance to photograph a fight. These men have homes and kin somewhere, else why do they stand an hour in line at the postoffice for the letters they expect? They pay little attention to the wild women who walk the streets or hang from the "hotel" windows. But the blind men who thrum guitars and sing of mother and home get their dollars.

Gambling houses flourish up narrow alleys, unhindered by complaisant authorities. The whine and throb of jazz comes from dance halls which are in full swing from dusk to midnight.

Frantic construction of "hotels" and rooming houses and "flop" houses has not availed to keep pace with the demands for sleeping quarters. Twenty coaches are needed to carry workers on the "Roughneck Special" from Eldorado mornings and back nights. Accommodations in Eldorado are none too good and the prices are high, but there are such things as real rooms in real homes.

There is a measure of permanence in Eldorado but Smackover knows no tomorrow. Its motto is "Make all you can today and make it before noon if possible." Its population is the flotsam and jetsam of the oil fields, today here, tomorrow somewhere else. They belong to the boring period. When that is past and the fields settle down to commercial production, they will move on.

With all the wealth that oil has brought there is no investment in permanent improvements except in Eldorado, and even there it is of such character as will involve least loss after the boom subsides. The highway between Eldorado and Smackover is not improved because of the fear that before it can be completed the present need for it will pass. As for the mules and oxen that drown in its mudholes, they can be replaced.

Smackover will never be much different, even if production continues on a substantial scale after the field is "bored up." It is not in the make-up of its newly rich to make it better. There is W. A. McKenzie, one of the fantastic favorites of the fickle fate which distributes oil benefits. He was nearing 80 when, after a lifetime or meager support from hogs and cotton, millions came to him.

But the millions came too late to change McKenzie. His idea of affluence was to move to Smackover and build himself a "town house" of four rooms, across the street from the depot, which must have cost him, at the high prevailing wages, more than a thousand dollars, but this profligacy is offset somewhat by the rental of a hamburger stand in the corner of the yard.

His daughter, Mrs. L. V. Linahan, was sweeping the "gallery" when I called. Apart from her share in her father's millions she owes her individual fortune to the cottage organ which her father bought her, after she divorced Linahan, to take her mind off of her troubles. She learned to play it pretty well, though her taste ran to the lugubrious in music, in tune with a gloomy outlook which wealth has not abated. But after a while she made up her mind that it was extravagant to

Continued on Next Page.

SMACKOVER — PARADISE OF THE OIL STOCK SHARKS IN ARKANSAS

Continued from Page 23.

have $50 tied up in a cottage organ, so she sold it to Allen Forch, for what she paid for it, and bought 20 acres of land at $2.50 an acre. After oil came in she sold the land for $100,000.

Not Sentimental, if It Costs $50.

A Smackover sentimentalist started the story that Mrs. Linahan was going to buy the organ back and keep it always but Mrs. Linahan is not sentimental, not to the extent of $50 anyway. She exploded that yarn pronto. "Why," she asked, "should I pay $50 for an organ that I don't want? I liked it at first but I got to where I never set down to it. I think I was lucky to get back what I paid for it."

The practical logic of this could not be disputed and sentimentalism was silenced.

One might suggest that with a well on another piece of her land which flowed 35,000 barrels a day for 92 days and is still a good producer, the $50 it would cost to get the organ back wouldn't be missed, but what's the use!

Besides her wealth, Mrs. Linahan has a job for life with her pa and ma. "She's our cook," said McKenzie, munching peanuts as he sat by his $4 stove. "She's a fine cook. We used to hire one, but she stole our napkins, so we couldn't keep her.

You will notice that McKenzie spoke of napkins. Plural.

McKenzie had 540 acres, worth at least a dollar an acre, when oil was struck. He sold half of his royalty for $255,000. That leaves him a 1-16th interest in all the oil that comes out of the wells on his land. But ask him what that means and he answers: "I ain't got no sort of not.on. Gibson Johnson handles my business. I asked him a month ago how many wells we got. He said 49 but four or five more have been brought in since that." Two of his wells produced 35,000 barrels a day for a few months.

Never Has Been to Little Rock.

Money means nothing to McKenzie. It is his boast that he was born seven miles from Smackover and that he has never been up to Little Rock, although he figured on going once or twice. So, recently, when some gentlemen interested in Texas lands, invited him down, he put on his other suit and went traveling. They met him at the depot with an automobile and showed him their land and when he asked them how much they thought he ought to buy they said they thought 1000 acres would be about right for a citizen of his standing.

He said "tut, tut," to their flattery and to show them that he wasn't a greeny he refused to buy more than 976 acres. They wanted him to take irrigated land but they couldn't fool him. Hadn't he been farming since he was 7 years old and hadn't he been fighting water all his life up there in Arkansas? No siree, no irrigated land for him. He wanted his dry. They said "Oh, very well," and accepted his check for $97,600.

He feels perfectly satisfied about the land deal. There is no doubt about the land being there. He saw it with his own eyes. But he had a narrow escape another time from losing $5000. A slicker got hold of him and talked him into investing $5000 in something or other. His banker heard about it and advised him to keep his money and McKenzie kept it. Next day, having had time to meditate upon the banker's kindness, he went around and gave him a quarter. The banker didn't want to accept it, feeling that he had only done his duty in advising a client, but McKenzie insisted that he had earned it and made him keep it.

Coal Oil Lamps Good Enough.

Nobody can say that McKenzie is extravagant. A friend made bold the other day to suggest that it is customary for millionaires to have electric lights in their houses. McKenzie spurned the counsel. "Coal oil lamps," he said, "have always been good enough for me and they are good enough for me now. Electric lights cost too much."

He wants to sell his town house and move to Texas. At first he put the price at $25,000, but the other day he told his agent to get him $15,000 for it and "keep the change." Later he announced that he was going to sell it for $12,000.

McKenzie doesn't believe in life insurance. But fire insurance is all right, he says, "because you can drop it whenever you want to."

Oil production is an industry. Oil is being produced here in great quantity. But persons with a talent for figures estimate that only about one in 10 of the new population of the field is engaged in that industry. The other nine are here to get the money and get it quick and easy. There are honest and legitimate ways to make money and make lots of it, but some of the nine prefer the ways that are neither honest nor legitimate.

Take the banking business. Oil field banks do a tremendous business. It might be supposed that, with money coming in by the carload the honest pickings would be so good that it would not be worth while to do any other kind of business. But a bunch of promoters started a bank at Eldorado. For every dollar that they put in they borrowed $20 from local people. It failed and the local people lost a lot of money.

Sky the Limit on Rents.

The sky's the limit on rents both in Eldorado and Smackover. In Eldorado a six-room house is good for $150 a month. Some of them bring $250. Any store on the square brings $1000 a month. Stores on side streets with frontage of 25 feet, which might have been rented for not more than $100 before the boom, now bring $600 and $700.

There was a little grocery store off the square for which the owner was glad to get $60 a month before oil came in. Over night the rent was raised to $500, with the added requirement of three months in advance. The fixed price for a fur-

Continued on Next Page

ADVERTISEMENT

How To Revitalize Wornout Exhausted Nerves

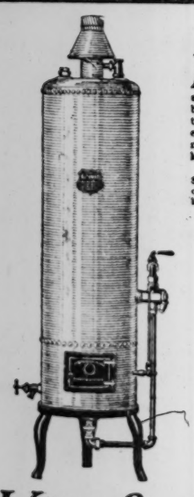
Your nerve power depends on plenty of good, rich, red blood of the kind that organic iron—Nuxated Iron—helps make. Nuxated Iron is like the iron in your blood and like the iron in spinach, lentils and apples, while metallic iron is iron just as it comes from the action of strong acids on iron filings. Nuxated Iron does not injure the teeth nor upset the stomach, it is an entirely different thing from ordinary metallic iron. It quickly helps make rich, red blood, revitalize wornout, exhausted nerves and give you new strength and energy. Over 4,000,000 people annually are using it. Beware of substitutes. Always insist upon having genuine organic iron—Nuxated Iron. Look for the letters N. I. on every tablet. Sold by all druggists in tablets only—never in liquid form.

NUXATED IRON
For Red Blood, Strength and Endurance

Every Housewife Knows the convenience of *instant hot* water in laundry, kitchen and bath. Every housewife knows the waste of gas and the drudgery incident to the use of the now almost antiquated "tea-kettle method."

Size 32 for homes with one bath, kitchen and laundry fixtures, $92.00

★ *Good Housekeeping Approval*



Write for this booklet

Let us tell you how the Bastian-Morley Co. has brought the convenience of *instant hot water* within the financial reach of every home owner. If you have gas connections, you can have the luxury of *Royal Automatic Hot Water Service* from the basement at every hot water fixture in your home. The cost is trivial. "Hot Water" tells of dozens of installations where the *Royal Automatic Storage Gas Water Heater* has paid for itself. Ask your plumber or write direct.

BASTIAN-MORLEY CO.
LEMOYNE, 1900 LOS ANGELES, CALIF.
Builders Exclusively of Water Heaters

THE **Royal** automatic
Storage Gas Water Heater
$92 AT FACTORY
Ready to Install

Installed by all plumbers. Stocked by plumbing supply jobbers everywhere.

23-7

We give and redeem EAGLE STAMPS.

Last Call! THE HUB Final Week!

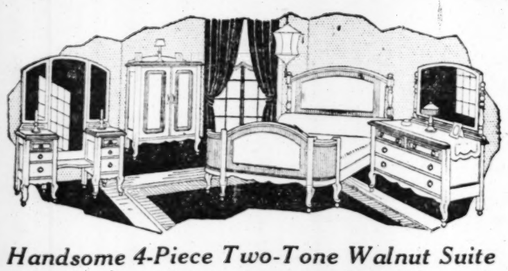
WASHINGTON AT SEVENTH
CHAS. F. LEVY, Pres.

34TH Anniversary Celebration

Sensational Sale of Furniture & Home Needs

Now come the supreme bargains of our greatest Anniversary Sale—every department now offers the best that it has in Furniture, Rugs, Stoves and Home Furnishings at prices that are in many cases below today's cost. Prices are so low that it will pay you to buy now for next Fall—we will store purchases four months free. This is the final week— the

Last of the 15% to 40% Savings



Handsome 4-Piece Two-Tone Walnut Suite

This exquisite Queen Anne Bedroom Suite in genuine walnut is beautifully made—dustproof drawers and heavy plate glass mirrors in full length vanity and large dresser. These four pieces must be seen to be fully appreciated—a truly remarkable buy at .....

$300 Value

$195.34

Convenient Credit Terms



Monday Special 9 to 12 Only

$6.50 Electric Iron

Serviceable, well-made 6-lb. Electric Iron, guaranteed for one year, with 6-ft. high-grade cord and plug. Monday, 9 to 12 only .....

$3.34



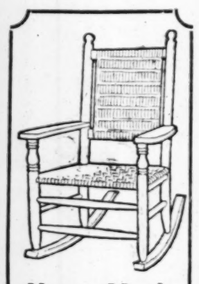
Upholstered Davenport Bed Suite

We have never had a better example of Davenport Bed workmanship in our entire stock than this 3-piece Suite in mahogany and cane with fine Velour upholstering. The Davenport has full-size bed concealed. All the pieces have deep spring construction and are finished the same as our highest priced Suites. Anniversary Pr.

$300 Value

$148.34

Convenient Credit Terms

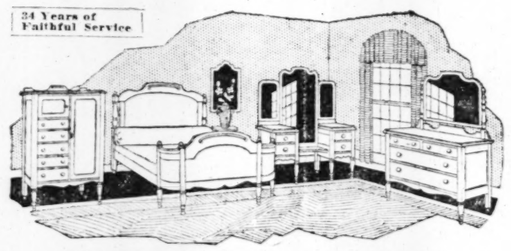


Heavy Maple Rocker

With split cane seat and back, wide arms and rockers, strongly braced; $7.50 value; Anniversary Price

$3.95

BARGAIN BASEMENT



24 Years of Faithful Service

A Charming 4-Piece Bedroom Suite

Think of a handsome four-piece Bedroom Suite at this price. This Suite is just as good as it looks—the popular walnut, dull rubbed finish, with new style bed, large vanity, large dresser and chiffrobe. Hub Anniversary Price .....

$250 Value

$149.34

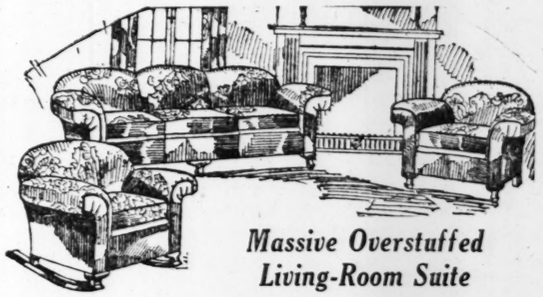
Convenient Credit Terms



Combination Fernery and Bird Cage

This very ornamental piece of furniture is made in all reed and fiber with metal lined flower box; very substantial and worth at least $24. Anniversary special.

$13.34

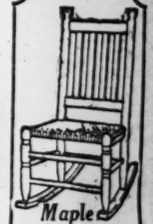


Massive Overstuffed Living-Room Suite

This luxurious looking Suite was made for us by one of the foremost makers—has loose spring cushions, spring arms and back, upholstered in fine quality figured and plain velours. Hub Anniversary Price .....

$194.34

Convenient Credit Terms

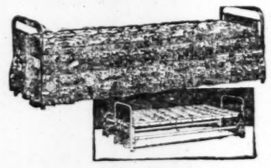


Maple Porch Rocker

Heavily built frame with split cane seat and panel back as illustrated. $4 value

$1.95

BARGAIN BASEMENT



For the Sun Porch Da-Bed With Pad

Can be used as attractive couch on your sun porch during the day, converts into full-size bed with one operation; has metal cane panel ends, complete with mattress covered with cretonne, with full flounce; $40 value. Only

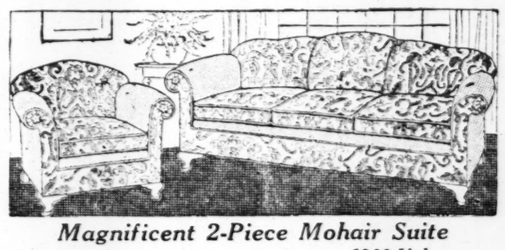
$23.34



$15 Mattress

Combination felt and cotton Mattress, roll edge, covered in good quality art ticking, assorted patterns.

$7.34



Magnificent 2-Piece Mohair Suite

If you desire a Suite that will last a lifetime you will make no mistake in selecting this handsome Suite. It is upholstered in the finest grade of mohair, has loose spring cushions and spring arms and backs and is a super-value at the price we ask. Hub Anniversary Price .....

$300 Value

$195.34

Convenient Credit Terms

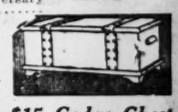


Visit Our Daylight Rug Dept.

$42 Walnut Chifforobe

The ever-handy Chifforobe of large size, in handsome walnut finish. Has four big drawers, swinging mirror, large full-length clothes compartment. Anniversary Price .....

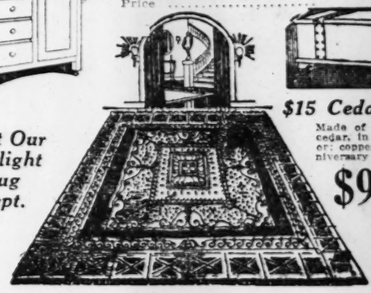
$26.34



$15 Cedar Chest

Made of genuine red cedar, in natural color; copper bound. Anniversary price.

$9.34





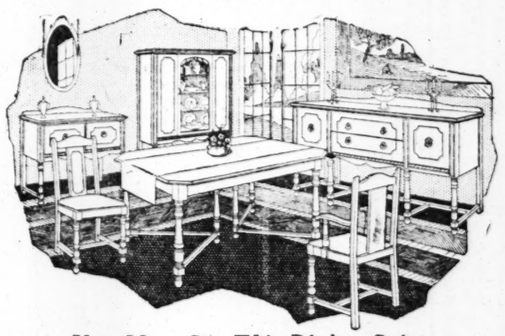
3-Piece Fiber Sun Porch Suite

Picture this Suite in your sunroom, the pieces are extra large, all beautifully made and finished by one of the best makers. Upholstered in highly colored tapestry. Hub Anniversary Price .....

$56.34

Separately:

Armchair, $25 value $15.34
Rocker, $25 value $15.34
Settee, $45 value $26.34



You Must See This Dining Suite

Built of genuine walnut in the much desired two-tone finish. Has large 60-inch buffet; new oblong table with cut corners; 5 side chairs and 1 armchair with tapestry seats (china cabinet and serving table sold separately); Hub Anniversary Price for the 8 pieces .....

$250 Value

$148.34

Convenient Credit Terms

34th Anniversary Feature Values in Rugs!

Step into our enlarged rug department and view our tremendous assortment in daylight—colors and designs just as they will appear in your home. Here are just a few of the big values obtainable this week:

9x12 extra heavy Seamless Velvet Rugs; large range of new designs $39.75

9x12 Axminster Rugs; extra heavy quality; beautiful patterns; every one perfect $42.50

9x12 Seamless Tapestry Brussels Rugs $18.50

Felt Floorcovering; cut from perfect rolls; extra heavy quality, per yard..... 49c

Special!

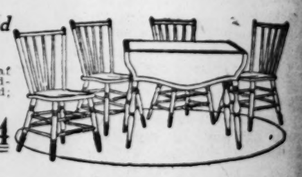
$6.27 Velvet Rugs, Anniversary Sale Price $3.34

Beautifully Decorated Breakfast Set

Attractively designed drop-leaf table and four chairs, handsomely enameled and decorated; choice of several popular color combinations. Hub Anniv. Price.

$45 Value

$28.34



Rustic Porch and Lawn Furniture

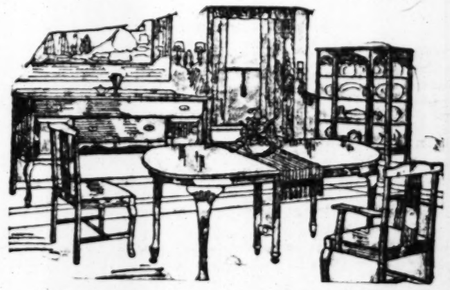
Here is Furniture that is ideal for outdoor use—will stand any kind of weather—made of four and five inch solid cedar logs with the bark left on. We urge your inspection of these pieces before buying your Porch and Lawn Furniture.

Chair, as illustrated, $6.95 value $3.95
Chair, without arms, $4.75 value $2.95
Settee, as illustrated, $11 value $6.95
Table, 30x30-inch top, $11 value $6.50

Visit Our BARGAIN BASEMENT *Save Money*

The only department of its kind in any St. Louis furniture store. Dropped or discontinued patterns taken from our regular stock and greatly reduced. Some pieces slightly imperfect.

$22.50 Brass Bed, 2-inch posts $10.50
$20.00 Metal Ivory Finished Bed $13.50
$16.00 Vernis Martin Bed $8.95
$37.50 Oak Serving Table $12.50
$75.00 Mahogany China Closet $27.50
$47.50 William and Mary Extension Table $28.75
$30.00 Mahogany Library Table $16.75
$35.00 Reconditioned Gas Stoves $19.75
$65.00 Cabinet Gas Range $35.00
$33.50 Fumed Oak Tea Wagon $19.75



An Attractive Queen Anne Suite

This pretty period Suite is in hand-rubbed walnut finish—the 8 pieces are all of generous size—oval extension table (extends 6 ft.) 6 leather seated chairs and handsome 60-inch buffet (china closet sold separately). Hub Anniversary Price.....

$200 Value

$117.34

Convenient Credit Terms



34th Anniversary Stove Special!

Blue Enameled Cabinet Gas Range

This handsome Range is blue enameled all over, has spacious oven, 4 burners and latest improvements. Hub Anniversary Price

$59.34

In our new Daylight Stove Department we show a complete line of Charter Oak, Quick Meal, Bridge & Beach, Perfect, Bakers, Favorite and others.

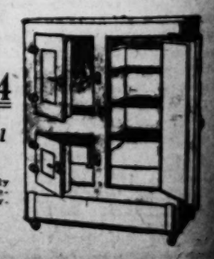
Convenient Credit Terms

34th Anniversary Refrigerator Special

The "Glacier" Seamless 1-Piece Porcelain Lined

This Refrigerator has fine insulating walls and will save ice and retain even temperature; golden oak finish; removable wire shelves. Anniversary price.....

$39.34





$10 Porcelain-Enamel Kitchen Table

The base of this Table is heavily white enameled; has fine porcelain top and handy cutlery drawer. Only

$6.34

SMACKOVER — PARADISE OF THE OIL STOCK SHARKS IN ARKANSAS

Continued From Preceding Page

nished room in a private family is $50 a month. Everybody rents them, partly as a patriotic duty and partly for the $50 a month.

House building is going on at a mad rate, but it can't keep up. Construction cost is high, but the materials are the very cheapest. One man built a shell of a six-room house. It cost him $1500. He rented it before it was finished to two families, each occupying three rooms and sharing the single bathroom. Hotel rates are in proportion, which means that a small room in a flimsy hotel, with $75 worth of furniture in it, occupied every night, brings to the proprietor anywhere from $1000 to $1500 a year.

In Smackover shops not much bigger than goods boxes rent for $100 a month and from that on up, with no limit to the up.

But that's all right. The people who pay the big prices are making easy money and they get something for their money. The thing that is not all right and which is being watched by the Federal officials, is the sale of oil stock.

Towns Aswarm With Promoters.

Eldorado and Smackover are aswarm with promoters. Most of them came here with nothing. They organized "companies" with high-sounding names and used page advertisements in oil magazines and newspapers, on credit, paying for them when the credulous began sending in their savings. There are hordes of such companies. A new crop comes in each day. One man may have a dozen "companies."

Most of them are in the wildcat game. The promoter gets a bunch of farmers together and tells them that if they will help him get a block of ground he will bore for oil. He cuts it up into "leases" and uses page advertisements to inform the credulous everywhere that he is going to bore a well which, if it produces a certain amount of oil will pay a certain percentage on the investment, maybe 100 per cent or 400 per cent.

With $15,000 of the million or so that the suckers send in he bores a well. If it's a dry hole the suckers are out of luck. If, by chance, he strikes oil, he sells out and pays a dividend and capitalizes his prestige to get more money.

A promoter has been known to pay as much as 100 per cent, which means, of course, that he simply returned the investors' money, with no earnings. But 100 per cent sounds big and a man who has paid it can get all the money he wants from the same investors and an army of others.

Beat the Blue-Sky Law.

Arkansas has a blue-sky law. All of the companies are organized under its provisions. But none of them sells stock in Arkansas, so the Arkansas law cannot touch them. Unfortunately, there is no Federal law that meets the situation. Efforts are being made to get such a law.

The usual form of organization is a trust syndicate without capitalization. The promoter is the trustee. He gets 25 per cent. The investors get what is left, if there is anything, in proportion to the number of investors. The more that come in to such a syndicate, the less is the share of each. The promoter's 25 per cent grows with each sale of stock, but each sale, by increasing the number of shareholders, reduces the share of each.

The difficulty of the Government is that it cannot do anything until after the harm has been accomplished. Investors do not complain until after they have lost their money. The complaints are beginning to come in. They will increase in volume as the days go by. By and by, probably, there will be a lot of indictments and some of the promoters may be punished. But that will not bring back the money the suckers have lost. There will be nothing for them to do but save up some more for the next swindle that comes along.

CHEVALIER D'ARTAGNAN OF CANADA PASSES ON TO SUPREME ADVENTURE

Continued from Page 21.

its treasury to Moscow. Now that the Bolshevik were in power, the treasury was no longer regarded as safe, and the thing was to get it back to Jassy. Col. Boyle took the job.

He went to Moscow, hired a train, and succeeded in loading it with the cases containing millions of bank notes, valuables and securities. Then, with two British officers as aids, he started for Rumania. On the second day out they stopped at a small station. Behind them, flames from burning houses mounted to the sky, and the sound of rifle-fire came nearer and nearer. The crew deserted.

"It doesn't seem very attractive here," said Col. Boyle. "Let's go on."

"Have you ever driven an engine?" queried one of his companions.

"No, but I don't see why I shouldn't begin now," was his reply. They found the fire dying out and the boiler empty, and filled it a pailful at a time from a tap in the station. Then, with Boyle at the throttle, they proceeded cautiously on their way. After a long interval they arrived at the Rumanian frontiers. It was when Queen Marie heard of this exploit that she hung about the Canadian's neck the Order of the Crown and Star.

According to well authenticated

Continued on Next Page

GOLDMAN BROS. GREAT FREE OFFER

The Most Beautiful Dinner Set Ever Designed!

This Wonderful Holland Scene Delft Blue Dinner Set, We Give It to You

FREE With a small purchase of $10 or over either on Cash or Credit.

Do not miss this opportunity, for when this shipment is gone we will have no more to offer you.

Just received a new shipment of 500 of these beautiful Holland Scene Delft Blue Dinner Sets



GET ONE FREE WHILE THEY LAST

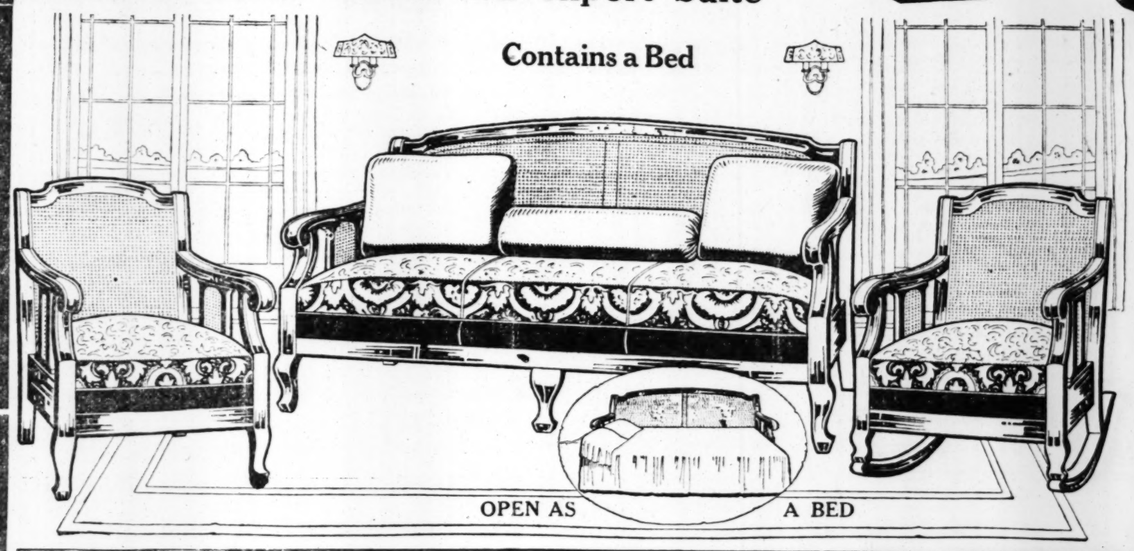
If you need something why not buy it at Goldman Bros. and get a Dinner Set free.



—THIS BEAUTIFUL—

Kroehler Cane Velour Davenport Suite

Contains a Bed



OPEN AS A BED

A genuine "Kroehler" Suite and contains a bed. Nothing as beautiful and serviceable ever offered at this low price and on these easy terms. Covered in beautiful velour. A Suite like this adds an extra room to your home. No Suite on the market at $200 is any finer. See it at GOLDMAN BROS. for only

$139

$5 *a Month Buys It*

$1 DOWN BUYS THIS **MASSIVE "Brassoid" Bed Outfit**



$19.75 COMPLETE

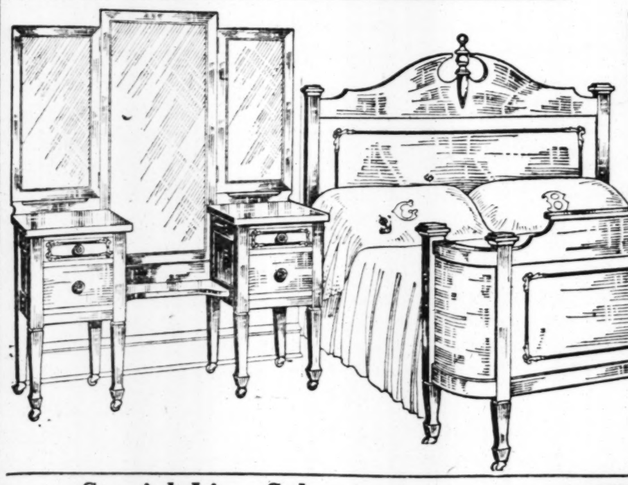
Genuine Simmons "Brassoid" Bed Outfit Regular $35 Value for **$19.75**

We have just received a special shipment of these beautiful Simmons "Brassoid" Beds and are offering them at a very low price in order to dispose of them quickly. To make this offer doubly attractive we are including a fine Mattress and a heavy sanitary all-iron Spring. This is, indeed, a rare opportunity, and if you were thinking of refurnishing your room, it will pay you to attend this great sale. Remember, $1.00 down buys this outfit. Remember—Goldman Bros. 1102-08 Olive Street.



A WONDERFUL VALUE IN A NINE-PIECE DINING SUITE. You must see this Suite to appreciate this great offer. Nine big beautiful pieces. No Suite at $225 is any finer. Se it on special sale for

$5 *Per Month Buys It* **$139** *AT GOLDMAN BROS.*



Most Astounding Offer Ever Made!

This Suite is entirely different from anything you have ever seen before. Consists of

1 BIG BEAUTIFUL VANITY
1 FINE LARGE DRESSER
1 ELEGANT LARGE CHIFFOROBE
1 BEAUTIFUL BOW-END BED

Note extraordinary large pieces this Suite contains. No small undersized pieces such as are advertised every day. On special sale at Goldman Bros. for

$139

$5 *a Month Buys It*

Special Lino Sale



We quote a special price on this heavy Pro-Lino. See our large line. Special, per square yard, for this sale,

69c

Whole Rooms Covered on Terms to Suit



If you settle your account in 30, 60 or 90 days' time we will give you the 10% cash discount the same as if you had paid the money in advance.

$1 Down Buys This

Sanitary Refrigerator



Prices on Refrigerators went up January 1. Foreseeing this, we purchased our Refrigerators in December, and offer them to you at the old prices. If you need a Refrigerator you can save fully 25% by purchasing now. See our special leader—worth $30.... **$19.75**

IF YOU LIVE OUT OF ST. LOUIS PAY US A VISIT
WE SELL FOR CASH OR ON EASY PAYMENTS
WE PAY THE FREIGHT TO YOUR TOWN

GOLDMAN BROS

1102-1108 Olive St. St. Louis



If you could see a day's footprints!

If every step you took during the day left its impression, you would see thousands of footsteps. You would appreciate as never before why leg-aches, back-aches and even head-aches could all be due to fallen arches. You would realize why you cannot be too careful in the kind of shoes you wear.

Johansen's Feeture Arch Shoes for Women

A rigid arch of steel gives unyielding support for every step—yet this same arch, when the foot is off the ground, is completely flexible. Rigid support, flexible for muscle freedom, this wonder shoe gives greater comfort than women imagined possible. And a style for every occasion, as smart a looking shoe as you could find.

St. Louis Dealers Selling Johansen Feeture Arch Shoes for Women

Downtown

Famous-Barr Company

WEST END
Gerland's Boot Shop, 4414 Natural Bridge.
Eder's Shoe Co., 2601 N. Taylor Av.
Reader Shoe Co., 4516 Easton Av.

WELLSTON
King's Bootery, 6102 Easton Av.

SOUTH SIDE
Anstadt Shoe Co., 1226 S. Broadway.
2802 Chippewa.
3125 S. Grand Av.
Geo. Belke, 2615 Gravois Av.

NORTH SIDE
Eberhardt & Weideman, 2615 N. 14th St.
Huelsman Shoe Co., 14th & Salisbury Sts.

CARONDELET
Eisenbach's Shoe Store, 7824 Ivory Av.

PATENTED Johansen's Feeture Arch FLEXIBLE RIGID SHANK

Makers

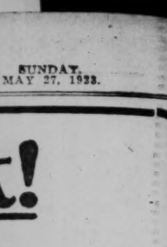
Johansen Bros. Shoe Co.
Saint Louis

ek!

tion Needs



ort Bed Suite
$300 Value
$148.34

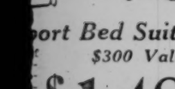


Maple Porch Rocker
Heavily built frame with split cane seat and panel back as illustrated. $4 value
$1.95
BARGAIN BASEMENT

34

alnut Chifforobe
Chifforobe handsome has four big ing mirror th clothes Anniversary
$26.34

$15 Cedar Chest
Made of genuine red cedar, in natural color; copper bound. Anniversary price.
$9.34



e Values in Rugs!
d view our tremendous assortt as they will appear in your alues obtainable this week:
Floorcovering; cut from perct rolls; extra heavy uality, per yard..... 49c
Special!
7 Velvet Rugs, Anniersary Sale Price $3.34



rsary Stove Special!
Enameled Gas Range
ge is blue enameled all over, burners and latest improvesary Price
In our new Daylight Stove Department we show a complete line of Charter Oak, Quick Meal, Bridge & Beach, Perfect, Bakers, Favorite and others.
nt Credit Terms



CHEVALIER D'ARTAGNAN OF CANADA PASSES ON TO SUPREME ADVENTURE

Continued From Preceding Page

duced the Russian fleet in the Black Sea to remain pro-ally at a critical moment; who arranged peace terms between Rumania and the Bolshevik; and who saved 50 Rumanian Deputies from banishment to Sebastopol and possible death by putting on a bold front before the Russians.

Next he was assigned to the d'Artagnan-like feat of bringing Dowager Czarina Marie of Russia out of the land of revolution. She was thought to be in the Crimea, and King Ferdinand of Rumania was anxious that she should find safety in Jassy. Col. Boyle took a ship with a picked crew of 200 soldiers, and went to the port of Yalta. By means of mingled firmness and blanishments, he obtained permission to land, and eventually found the former Empress in a small villa. She was touched by his bold effort to rescue her, but refused to leave Russia. "I am an old woman now," she said. "My life is nearly over. I cannot abandon my friends."

Many of Col. Boyle's errands for the Rumanian Government, which appointed him food commissioner in that country, were carried out by airplane. He was also Canadian agent to supervise the distribution of materials purchased with a Canadian credit of $25,000,000. The frequent trips at high altitude—he was now in the fifties—brought on a partial paralytic stroke. He was taken to the Royal Palace and nursed back to health by the Queen and her daughter in person.

Later, when the Rumanian Prince eloped, it was Boyle—intrusted, again like d'Artagnan, with the honor of a royal family—who was dispatched by the King and Queen to overtake the fugitives. He brought the Prince back home, and by his discretion prevented a scandal.

About two years ago he became connected with the Royal Dutch and Shell Transport Co., and helped in the development of oil properties in Mosul and Caucasia. Once more he came into conflict with the bolsheviki, when they threw one of his staff and his wife into a dungeon at Tiflis. Col. Boyle obtained their release.

Last February he wrote to his sister to reopen "The Firs," as he was returning home for the first time since 1916. But the much-wandering man was not to see his native place again. From Hampton Hill, Middlesex, England, came a cable from his son, Joseph Boyle Jr. It read: "Dad died suddenly this morning. Heart attack."

Paris Resents "9 O'clock" Label.

By the Associated Press.

PARIS, May 26.—Returning French travelers say that in the United States the impression is fairly general that Paris is too prudish to be worth coming to see. French newspapers see in this impression "insidious German propaganda" which seeks to attract tourists to "wicked Berlin." These newspapers rather resent alleged efforts to represent Paris is a "9 o'clock town."

Syrup Pepsin Helps Nature Give Relief

Try it when a Laxative is needed and see the wonderful results

IT is not necessary to take a violent physic for so simple an ailment as constipation. Yet many thoughtless parents give mercury in the form of calomel,



and coal-tar in the form of phenol when a natural vegetable compound like Dr. Caldwell's Syrup Pepsin will do the work equally well and without danger. People should realize that mercury may salivate and in certain conditions loosen the teeth; that phenolphthalein, by whatever name known and however disguised in candy, may cause dermatitis and other skin eruptions; that salt waters and powders may concentrate the blood, dry up the skin and cause lassitude.

You can take Dr. Caldwell's Syrup Pepsin yourself or give it to a babe in arms, as thousands of mothers do every day, with the confidence that it is the safest and best medicine you can use for constipation and such complaints. A teaspoonful will relieve you over night even if the constipation has been chronic for years. Dr. Caldwell's Syrup Pepsin is a compound of Egyptian senna and pepsin with pleasant-tasting aromatics, and does not cramp or gripe. Every druggist handles it, and bottles are so generous that the cost amounts to only about a cent a dose. You buy it with the understanding that if it does not do as claimed your money will be refunded. The names of all the ingredients are on the package.

Mrs. A. Arceneaux of Orange, Texas, suffered from constipation for six years and found no relief until she took Dr. Caldwell's Syrup Pepsin; and Mrs. Gus Anderson of Ball, Kans., corrected her bowel trouble so that she now eats and sleeps normally. Bring a bottle of Dr. Caldwell's Syrup Pepsin into your own home and let the family use it for constipation, biliousness, wind, gas, headaches, flatulency, and to break up fevers and colds.

ANY FAMILY MAY TRY IT FREE

Thousands of parents are asking themselves, "Where can I find a trustworthy laxative that anyone in the family can use when constipated?" I urge you to try Syrup Pepsin. I will gladly provide a liberal free sample bottle, sufficient for an adequate test. Write me where to send it. Address Dr. W. B. Caldwell, 512 Washington St., Monticello, Illinois. Do it now!

TAKE DR. CALDWELL'S SYRUP PEPSIN
The family laxative

HAY FEVER and SUMMER ASTHMA

Don't endure sleepless nights and days of discomfort—don't sneeze and wheeze the glorious summer away, a comedy to your friends, a tragedy to yourself. Take your vacation this year, not for your hay fever or asthma but for your own pleasure.

Remember that many people who formerly looked forward with dread to the summer are now free from the distressing conditions associated with these complaints, that miserable stuffed up feeling, sleepless nights, fits of sneezing, streaming eyes, wheezy breathing, through the use of Raz-Mah.

This treatment is not a smoke or spray, salve or serum. Raz-Mah is prepared in small capsules, easily swallowed. Take one or two as you need them. You will be surprised and delighted at the quick relief.

No matter what disappointments you may have had—no matter how skeptical you have become, you owe it to yourself to try Raz-Mah. It contains no harmful, habit-forming drugs. Raz-Mah has freed many of the dread of summer. Get a $1 box at your druggist's today or write us for one C. O. D.

If it fails to relieve you your money will be refunded.

Templeton Inc., 218 Congress W., Detroit, Mich. Send 4c stamps for trial treatment



To Sleep Tonight Use RAZ-MAH Today!

Raz-Mah may now be purchased at most St. Louis drug stores. If your own local druggist cannot supply you, ask him to order it for you from his wholesaler, or, if you do not care to wait, you are sure to find it at the nearest Enderle Drug Store, Judge & Dolph Drug Store or Wolff-Wilson Drug Store

It cooks more things at a time at less cost



The enclosed, level top gets hot all over. A single burner cooks two or more things at a time. There is always a place to push things back and keep them hot.

VULCAN SMOOTHTOP (COMPACT CABINET) GAS RANGES

are especially designed for this modern method of cooking.

BRING THIS COUPON WITH YOU TO OUR STORE

Depending on the style of SMOOTHTOP purchased, it will entitle you to a

Saving of $4.20 to $16.50—On 12-Payment Plan

INTERSTATE APPLIANCE CORPORATION, 1005 LOCUST STREET

NAME .....

ADDRESS .....

Good for 10 Days Only From May 27th.

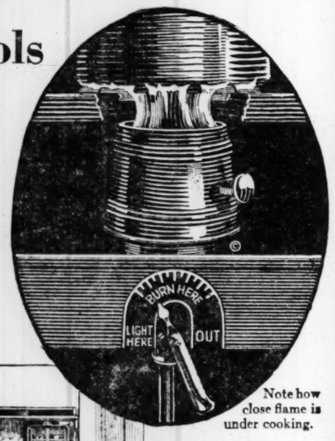
INTERSTATE APPLIANCE CORPORATION
Labor Saving Devices
1005 Locust Street, St. Louis, Mo.
Telephones: Olive 6399—Central 657

A good workman (*or woman*) needs good tools

And what is more important than the kitchen stove?

IF you are putting up with a cook stove that is inadequate, do yourself the justice of going to a furniture or hardware store and examining the Florence Oil Range.

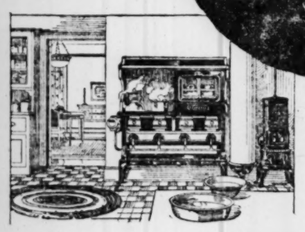
This most modern of stoves does everything you can ask of a cook stove. Furthermore, it is an outright economy to use.



Note how close flame is under cooking.

No bother at all

When you are ready to cook, you simply turn the heat regulator and touch a match to the asbestos kindler.



The Florence Oil Cook Stove, because of both its efficiency and its cleanliness, belongs in the most modern kitchen.

The wickless Florence burns with an intense, clean, blue flame. It has the advantages of a gas stove—at far less expense. Because it is so economical, the Florence soon pays for itself. Each burner is large and powerful, and the heat is close to the cooking.

It burns gas—the gas of vaporized kerosene, and kerosene is not only cheaper than other fuels but is always plentiful. Unlike a coal range, the Florence uses fuel only when actually cooking. This means both economy and comfort in hot weather.



Florence Leveler
Pat. applied for

Beautiful as well

You will find no range more beautiful than the Florence, with its porcelain and hard-baked enamel and shining nickel. You will notice many modern touches, such as the Florence Leveler, the simple device by which each leg can be lengthened or shortened to make the stove stand firm and level on an uneven floor.

Don't put up with an old stove when there is a modern Florence at a nearby store.

See if a Florence does not belong in *your* kitchen.

CENTRAL OIL & GAS STOVE CO., Gardner, Mass.

FLORENCE
Oil Stoves *and* Ranges

St. Louis Headquarters for *FLORENCE* Oil Stoves and Ranges

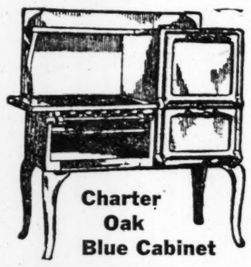
Hellrung & Grimm

9th & Washington 16th & Cass

JUNE BRIDES!

Our Low Prices and Easy Credit Terms Will Start You Housekeeping

We arrange the terms of a charge account in such a way that your credit becomes your greatest help. It is to our interest to enable you to afford the better qualities in Furniture, and with this object in view we make the small weekly or monthly payments suit the circumstances of each individual customer.

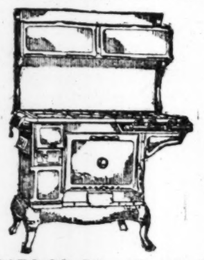


Charter Oak Blue Cabinet

Gas Range

$69.50

Now is the time to order your Gas Range. We can guarantee you full and complete satisfaction at this special price. Economical to operate; oven bakes perfectly. Connected free.



$150.00 Blue Enamel

Combination Range

$98.00

This Range has polished steel top, is full-sized, with four large gas burners; large, roomy oven and warming closet and is a labor-saver for the housewife.

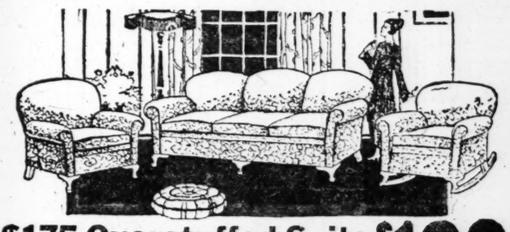


$30.00 Large-Size

Oak Chifforobe

$19.50

Every home can find a place for a new Chifforobe this Spring—for the spare bedroom or to match the furnishings of your own bedroom. The savings now available mean a real economy.



$175 Overstuffed Suite $102

It will be a pleasant surprise for you to find complete living-room Suites at such a remarkably low price. Fine quality, dependable construction and luxurious comfort feature these Suites.

$1.00 a Week Pays for It



$140 Bedroom Suite $98

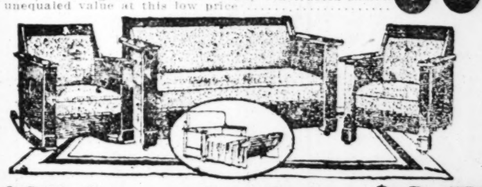
Suite is beautifully finished in American walnut and consists of bed, dresser and chifforette.

$1.00 Per Week Is All You Need



$145 8-Piece Dining-Room Suite $99

This Suite is shown in American walnut, in the popular Queen Anne design, and consists of large size buffet, choice of round or oblong table and six sturdily constructed chairs. An unequaled value at this low price.



$95 Davenette Suite $65

When unexpected guests arrive—that's when you appreciate the practical convenience of a Daveno Suite. A single motion converts it to a full-size bed.

$1.00 Per Week Is All You Need

AMERICAN FURNITURE COMPANY

708-10-12 FRANKLIN AV.



$27.50 SIDE-ICER

Refrigerator

$19.50

Think of it! A good-sized hardwood Refrigerator at this low price. If you wait until it gets warmer you will pay a good deal more. So get it as soon as possible at this special price.



$1.00 Per Week Pays for This

Five-Piece Finished Breakfast Suite

Consisting of drop-leaf table and four chairs, in your choice of blue, gray or white. Come early, as we have only a limited number of these Sets at

$18.75

Set can be had unfinished at **$12.75**

CREDIT TERMS TO SUIT



$1.00 Per Week Pays for This

Bed, Spring and Mattress Outfit

$18.75

Never again will an opportunity of this kind present itself. Take advantage of it at once and save the difference. Outfit consists of strongly built bed, resilient spring and guaranteed mattress.

Voice of Unio and the R

The Post-Dispatch prints herewith extracts from editorial or other articles in organs of the labor unions and the Communist and Socialist Parties, showing the tendency of thought on public questions among those bodies of citizens and indicating causes of social unrest.

SUGAR.

(From Auto Worker, Union Labor.)

The American people are being held up to the tune of millions by a band of sugar pirates. The Department of Commerce, of which Herbert Hoover is Secretary, is largely responsible for this hold-up, in view of the fact that reports were allowed to emanate from this department, which were used as a basis for the raid on the public.

This is one of those happenings that should cause every red-blooded American to rise and sing the "Star-Spangled Banner." It is typically American.

During the war some 26,000 millionaires were created, while we were busy making the world safe for democracy, and now several thousand more will be made while we are busy saving the country from Communism, Socialism and every other "ism" that is opposed to this ruthless exploitation of the people.

Secretary of War Weeks gets busy and throws out a smoke screen denouncing those who are opposed to war. Secretary of States Hughes gets busy riling up the waters of Russian recognition and President Harding drags in the world court, all of which is being done to attract the attention of the masses to other things, while the pirates get away with the booty.

AMERICAN FASCISTI.

(From the Milwaukee Leader, Socialist.)

The idea of an American Fascisti organization is spreading in certain high quarters. Here and there a big daily of big business affiliations denounces the idea as un-American. But many big bankers and businessmen, especially among those who recently attended the Rome Congress of the Chamber of Commerce, admire Mussolini and his methods. From admiration to imitation is but a small step.

Back of all these wishes, back even of the kept press editorials denouncing Fascism, lurks the fear of the rising labor organizations. But there is no danger of American labor in the vast majority taking kindly to Communism or Fascism or to any violent direct action. The danger comes from big business and its retainers, such as the white-collar brigades in the National Guard, the Vigilance Committees and the Ku Klux Klans of business men, the American Legion, the Security League and similar organizations for the defense of patriotic profits.

The Chicago Tribune directs its advice to the wrong quarter when it says, with a look in the direction of the labor and Socialist organizations: "We suffer today from a plague of minorities which have no respect for American methods, standards, ideals or institutions. Most of them are born from European conditions and imported by Europeans or European doctrinaries."

If this speech were addressed to the praetorian guards of big business, it would be quite appropriate. As a preachment against Socialists or labor unions it falls flat, because these organizations are pledged to legal and peaceful methods. But they are not going to take the illegal violence of being business Cossacks lying down.

FLORIDA PRISONS—AND OTHERS.

(From the Seattle Union Record. Union Labor.)

Revelations concerning vicious prison practices in Florida may be news for most of us, but certainly not for thousands of migratory workers of the Pacific Coast. Bullying by town officials and company gunmen are among the least of these men's experiences with the arms of the law.

Hundreds of men, of as good character at least as the ordinary citizen and the majority of infinitely higher caliber than most of us, have been subjected to inhuman treatment in the thousand and one jails and prisons of the Pacific Coast in the past 10 years.

Thrown into jails filthy beyond words, denied access to counsel, tried before miserable excuses for judges by prosecutors who regard the migratory worker as a curse upon society, they have suffered years of imprisonment and torture equaling that of any other epoch of history. That the world does not know more about it is due to the fact that they are poor men, without influence or prestige in the proper places.

These workers, scarred by prisons, will read of Florida prison camps as only one form of imprisonment probably not so much worse than the "bull pens" of shameful memory of our own State.

DAWES' BLACK SHIRTS.

(From New Majority, Farmer-Labor.)

"Hell and Maria" Dawes is not satisfied with the regular Fascisti that is being organized in the United States. He has organized his own Fascisti movement. It is called Minute Men of the Constitution and its purpose is to foster, aid, comfort and nourish the "open" shop. Dawes launched his new organization at a conference in his home. He announced a platform with five items, meetly camouflage. The nub of the platform was Item No. 4, which read as follows:

"Indorsing the announced position of the Government of the United States maintaining that the right



OTHTOP RANGES
...nod of cooking.
...U TO OUR STORE
...purchased, it will entitle
12-Payment Plan
...N, 1005 LOCUST STREET
...n May 27th.
CORPORATION
...rices
Louis, Mo.
...Central 457

LS!
...s
...elp.
...t in
...her.



SIDE-ICER
gerator
9.50
...-sized hardwood Refrig-
...rice. If you wait until it
...ll pay a good deal more.
...possible at this special



...eek Pays for This
...ce Finished
...ast Suite
...af table and four chairs,
...e, gray or white. Come
...nly a limited number of
8.75
$12.75
...RMS TO SUIT



...ek Pays for This
...pring and
...ss Outfit
8.75
...opportunity of this kind
...advantage of it at once
...ence. Outfit consists of
...esilient spring and guar-

Voice of Union Labor and the Radical Press

The Post-Dispatch prints herewith extracts from editorial or other articles in organs of the labor unions and the Communist and Socialist Parties, showing the tendency of thought on public questions among those bodies of citizens and indicating causes of social unrest.

SUGAR.

(From Auto Worker, Union Labor.)

The American people are being held up to the tune of millions by a band of sugar pirates. The Department of Commerce, of which Herbert Hoover is Secretary, is largely responsible for this hold-up, in view of the fact that reports were allowed to emanate from this department, which were used as a basis for the raid on the public.

This is one of those happenings that should cause every red-blooded American to rise and sing the "Star-Spangled Banner." It is typically American.

During the war some 26,000 millionaires were created, while we were busy making the world safe for democracy, and now several thousand more will be made while we are busy saving the country from Communism, Socialism and every other "ism" that is opposed to this ruthless exploitation of the people.

Secretary of War Weeks gets busy and throws out a smoke screen denouncing those who are opposed to war. Secretary of States Hughes gets busy riling up the waters of Russian recognition and President Harding drags in the world court, all of which is being done to attract the attention of the masses to other things, while the pirates get away with the booty.

AMERICAN FASCISTI.

(From the Milwaukee Leader, Socialist.)

The idea of an American Fascisti organization is spreading in certain high quarters. Here and there a big daily of big business affiliations denounces the idea as un-American. But many big bankers and businessmen, especially among those who recently attended the Rome Congress of the Chamber of Commerce, admire Mussolini and his methods. From admiration to imitation is but a small step.

Back of all these wishes, back even of the kept press editorials denouncing Fascism, lurks the fear of the rising labor organizations. But there is no danger of American labor in the vast majority taking kindly to Communism or Fascism or to any violent direct action. The danger comes from big business and its retainers, such as the white-collar brigades in the National Guard, the Vigilance Committees and the Ku Klux Klans of business men, the American Legion, the Security League and similar organizations for the defense of patriotic profits.

The Chicago Tribune directs its advice to the wrong quarter when it says, with a look in the direction of the labor and Socialist organizations: "We suffer today from a plague of minorities which have no respect for American methods, standards, ideals or institutions. Most of them are born from European conditions and imported by Europeans or European doctrinaries."

If this speech were addressed to the praetorian guards of big business, it would be quite appropriate. As a preachment against Socialists or labor unions it falls flat, because these organizations are pledged to legal and peaceful methods. But they are not going to take the illegal violence of being business Cossacks lying down.

FLORIDA PRISONS—AND OTHERS.

(From the Seattle Union Record. Union Labor.)

Revelations concerning vicious prison practices in Florida may be news for most of us, but certainly not for thousands of migratory workers of the Pacific Coast. Bullying by town officials and company gunmen are among the least of these men's experiences with the arms of the law.

Hundreds of men, of as good character at least as the ordinary citizen and the majority of infinitely higher caliber than most of us, have been subjected to inhuman treatment in the thousand and one jails and prisons of the Pacific Coast in the past 10 years.

Thrown into jails filthy beyond words, denied access to counsel, tried before miserable excuses for judges by prosecutors who regard the migratory worker as a curse upon society, they have suffered years of imprisonment and torture equaling that of any other epoch of history. That the world does not know more about it is due to the fact that they are poor men, without influence or prestige in the proper places.

These workers, scarred by prisons, will read of Florida prison camps as only one form of imprisonment probably not so much worse than the "bull pens" of shameful memory of our own State.

DAWES' BLACK SHIRTS.

(From New Majority, Farmer-Labor.)

"Hell and Maria" Dawes is not satisfied with the regular Fascisti that is being organized in the United States. He has organized his own Fascisti movement. It is called Minute Men of the Constitution and its purpose is to foster, aid, comfort and nourish the "open" shop. Dawes launched his new organization at a conference in his home. He announced a platform with five items, mostly camouflage. The nub of the platform was Item No. 4, which read as follows:

"Indorsing the announced position of the Government of the United States maintaining that the right of a citizen to work without unlawful interference is as sacred as the right of a citizen to cease work, irrespective of whether he is or is not a member of a labor or other organization."

These "fair" sounding words are familiar to those in touch with the labor movement. They are the patter of the "open" shopper. It would have been more accurate if Mr. Dawes had said:

"Indorsing the announced position of the Harding administration, the Attorney-General of which said in Judge Wilkerson's court when seeking the rail strike injunction: 'I will use the power of the Government to prevent the labor unions from destroying the open shop.'"

The first citizen to comment publicly on Mr. Dawes' new movement was that veteran labor fighter, John M. Glenn, secretary of the Illinois Manufacturers' Association, who said, in a newspaper interview: "Chicago has been dead since the World's Fair. This looks like business. Let's go."

The second citizen to express himself publicly was Victor A. Glander, secretary of the Illinois State Federation of Labor, who made haste to set Chicago newspaper readers right. He ripped the mask off of Dawes' scheme in behalf of the "open" shop.

A SOP TO STEEL SLAVES.

(From the New York Call, Socialist)

Judge Elbert H. Gary, feudal chief of the American steel hells, issues an imperial decree increasing wages 11 per cent. His serfs are expected to render homage to the feudal despot. The imperial ruler announced his unshakable will while returning from a cruise in the Mediterranean.

What is called "common labor" will receive 40 cents an hour for working in intense heat at labor that is exhausting and that makes a man old a forty. The steel oligarchs have been complaining of not receiving enough human merchandise from foreign immigration to work into steel. It is likely that this is a sop to the slaves in the hope of keeping them contented in their slavery.

At the same time we may look forward to the announcement of some handsome dividends for the loafing parasites, whose workless incomes are drawn from the useful labor of the steel slaves.

We are not among those who rejoice at an extra crust of bread thrown to thousands of workers who endure a slavery as galling as negroes formerly endured in the South. When Gary and his associated slavers are forced to recognize organization of the workers in the industry they will have to surrender more than this pittance. Eventually their slave pens will have to be transferred from them to a labor democracy, where despotism will be a hated memory of the past.

GOOSE STEPPING US.

(From Industrial Solidarity, I. W. W. Organ).

"The Goose Step" is the height of German military drill achievement. It betokens an absolutely perfect automatism in human beings trained to perform it. As a bit of precision on parade it is unsurpassed. It is performed with clock-like regularity.

"The Goose Step," however, is no longer applied to military regimentation only. It is becoming a part of "our" so-called civilization. We are all being taught automatism in factory life and in our thoughts. We work like machines and think like them. All for the greater profit and glory of the wealth-owning few.

It's time we broke away from it and got more freedom again.

PROTECT EVERY HONEST DOLLAR.

(From Labor, Organ of the Railway Unions.)

In calling a national conference to consider the problem of railroad valuation, the Progressive group in Congress and the seven Progressive Governors co-operating with them have rendered a great public service. The conference will undoubtedly concentrate popular attention on the most important phase of the railroad question—how should the roads be valued for rate-making purposes?

So far as the railroad workers are concerned, their position is easily stated. They are opposed to anything suggestive of confiscation. They believe that every dollar prudently invested in American railroads should be permitted to earn a proper return. That means that every honest dollar employed in the transportation industry must be safeguarded.

But it also means that the public shall not be compelled to pay dividends on dollars which have never been invested—phantom dollars which represent nothing except the avarice of the great financial interests which dominate the railroads.

In the railroad business there are two payrolls—the dollar payroll and the workers' payroll. The people who use the railroads have a right to demand that neither of these pay-

On the other hand, the men who put their dollars on the dollar payroll have a right to ask for a proper return, just as the men and women whose names appear on the workers' payroll have a right to demand wages which will enable them to live according to American standards, plus such additional compensation as the skill required and the responsibilities assumed may justify.

That was the basic principle of the La Follette Railroad Valuation Law passed 10 years ago. The great Senator from Wisconsin during his long and distinguished service has always been the champion of the honest investor. He has never countenanced any movement looking to the confiscation of dollars prudently invested in railroad property, but he has devoted his great talents and limitless energy to the task of relieving the American people of the necessity of paying dividends on what the late Glenn E. Plumb used to call "shadow dollars."

If the coming conference will adhere to the position which La Follette has so ably defended for more than 20 years it will have the support of the great majority of the American people and will pave the way for a permanent solution of our transportation ills.

St. Joseph's LIVER REGULATOR for BLOOD-LIVER-KIDNEYS The BIG 25¢ CAN

ADVERTISEMENT.
PILES Cured
OR COSTS YOU NOTHING
Any sufferer from piles—no matter how long standing, can be quickly cured without risking a penny. Just write and I will send a regular 10-day treatment absolutely FREE. If it cures send $2, otherwise you owe absolutely nothing.
W. B. DARLINGTON, 582 KURO BLDG., KANSAS CITY, MISSOURI

$5.00 UP PLATES, UPPER OR LOWER PLATES, $5.00 UP
All Work Guaranteed. Examinations Free.

Weekly Payment Plan if Desired.
DR. E. W. SCHRIEVER 720 OLIVE STREET Hours: Daily, 8:30 to 6:00

GLASSES ON CREDIT

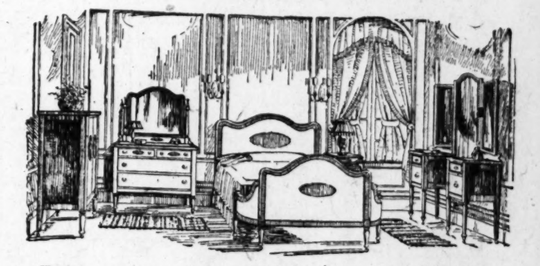
Pay $1.00 a Week
You need not suffer headaches or other discomforts resulting from weak eyes just because you are not prepared to pay cash. Use your credit. All work guaranteed. Prices reasonable.
Special Attention Paid to Children
DR. GEO. A. BAUER, 3d Floor
604 Olive St. (Over Boyd's Cln. Co.) Take Elevator

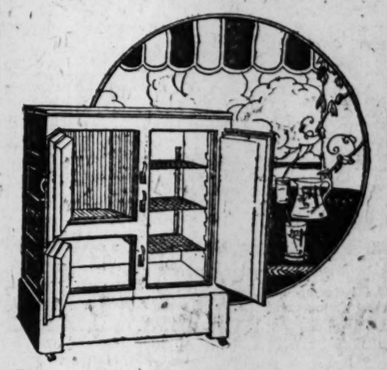
HELLRUNG & GRIMM

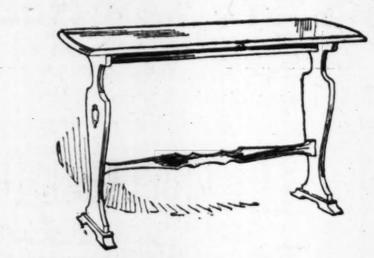
Ninth and Washington — "You Get the Girl—We'll Do the Rest" — Sixteenth and Cass

Solid Mahogany Rocker
Special at
$16.75

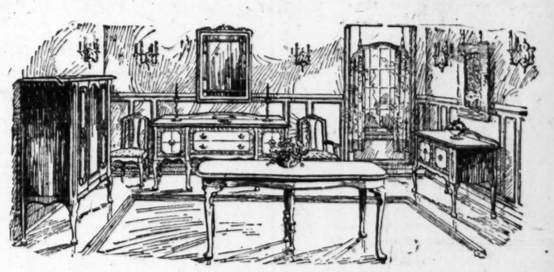
Just the Rocker you've been wanting for that empty corner of the living room. It's built of solid mahogany with cane back and spring seat. Upholstered in velour in your choice of several colors. Very attractive — and a bargain.


4-Piece Bedroom Suite. $179.00
A mighty good-looking and a mighty well-built Suite, at a price that brings out fully the meaning of the word "reasonable." It consists of a bow-end double bed, large dresser, full vanity dresser and chifforobe. Two-tone American walnut finish with inlaid line decoration. Pieces sold separately if desired.

Three-Door Side-Icer Refrigerator Special at . . . $19.75

The approach of warm weather makes this a very welcome special. Think of it! A good-sized roomy Refrigerator in the popular three-door side-icer model for only $19.75. It's made of solid oak, finely finished and built with a view to economy of ice and long service. Come and see for yourself what a splendid value it is.


Davenport Table $11.75
One of the newest and most popular designs, as illustrated. This Table is substantially built of solid American walnut, and is 45 inches long by 14 inches wide. An exceptional value at *$11.75*.

Marquisette Curtains with insertions and edging or in medallion effects; 2 yards long; ivory and white. Also crossbar bedroom Curtains. Pair..... $2.75

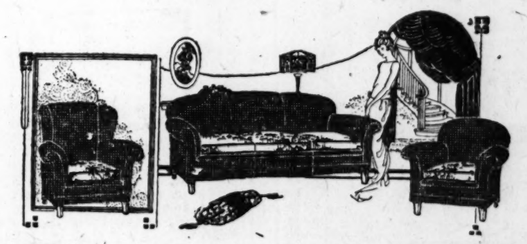

9-Piece Dining-Room Suite. $279.50
Made of American walnut—the real stuff—in attractive two-tone finish. Consists of 54x60-inch oblong or 50-inch round extension table, a 66-inch buffet, a 48-inch china closet, one armchair and five straight chairs. Dustproof construction on all enclosed pieces. Drawers finished in mahogany inside. Chair seats upholstered in genuine leather. Serving table to match at additional cost.

Jewel Cabinet Gas Range
$49.75

To keep water boiling in a kettle 18 inches above the flame is only one of the wonderful things the Jewel will do. Let us show you why it bakes better. This popular model with 4-burner top and large oven costs only *$49.75*. Black enamel finish—door fronts, drip pan, broiler pan and handles of white porcelain.

Solid Maple Porch Rocker

$3.75
No Mail Orders
A splendid chair for porch or lawn. Frame is of solid hard maple, with high back; seat is of double rattan. Natural maple finish. When you see it you'll appreciate what a bargain it is.


3-Piece Mohair Suite. $287.50
A very attractive Suite, consisting of full-length davenport and two comfortable chairs, a wing chair and an armchair, as illustrated. Made with loose-spring cushions and with springs in back of each piece. Upholstered in high-grade mohair—blue, taupe or beaver. Pieces sold separately if desired.

HOOSIER
SAVES MILES OF STEPS


It doesn't matter what your height is, you can have the work table of your Hoosier adjusted to just the right height for you. And that's only one of the Hoosier Kitchen Cabinet's many fatigue-preventing, work-saving and time-saving features.
$1.00 delivers Your HOOSIER
That's all it takes—just one dollar down—to put a Hoosier into your kitchen. Balance in convenient monthly payments.

Sample Curtains, only one pair of a pattern. Remarkable values at, pair..... $2.98

Floorcoverings
—priced to please you

Is it Rugs, Carpets or Linoleums that you want? For good selections and favorable prices come to our store.

9x12 Axminster Rugs of extra quality	$52.50
9x12 Seamless Velvet Rugs, in new designs and colors	$43.75
6x 9 Axminster Rugs	$24.75
9x12 Cork Linoleum Rugs	$16.75
9x12 Grass Rugs	$12.50 to $29.00

Day-Bed
$21.75

Is an attractive looking couch during the day; opens up to the size of a double bed.
Light, graceful, but strong, with its frame of tubular steel, enameled in rich mahogany or walnut finish. Equipped with resilient steel springs and thick cretonne-covered mattress.

Casement net Curtains; some with scalloped edges, others with fringe. All 2½ yards long. Beige only. Pair..... $3.50

Hellrung & Grimm

Ninth and Washington — Sixteenth and Cass

CREDIT TERMS GRANTED

Curtains of various designs; only one pair of a pattern. Because slightly soiled are offered at a special price of, pair...$1.00

MAY, STERN & CO.

Values Like These Prove that May-Stern's is

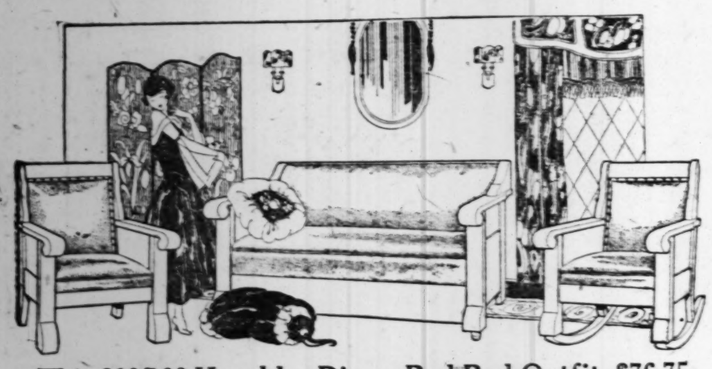
THE FURNITURE STORE of ST. LOUIS

Surpassing All Others in Magnitude of Assortment, Uniformly Low Prices and Easy Credit Terms.

All Goods Marked in Plain Figures

WHEN you want home furnishings of distinctive style and guaranteed quality at the lowest possible prices, it will pay you to do your shopping at May-Stern's. The few articles illustrated here will give you an idea of the unsurpassed values we offer, but to appreciate the actual savings to be made you must see the merchandise for yourself. Our reputation for truthful advertising and upright dealings is your guarantee of utmost satisfaction with every purchase. Our liberal credit plan makes it easy to buy and easy to pay at this store.

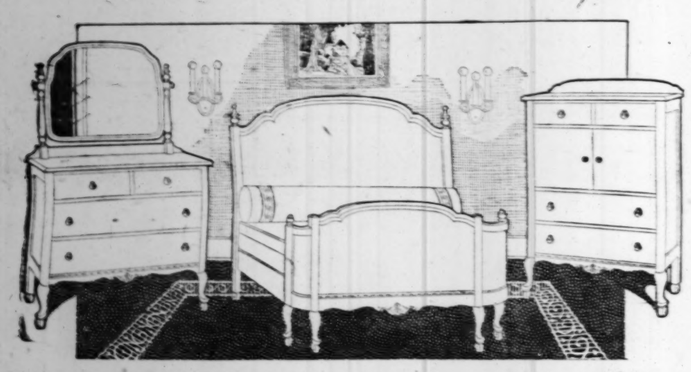
OPEN AN ACCOUNT



This $100.00 Kroehler Divan-Bed Bed Outfit, $76.75

Three Pieces! Terms—$5.00 a Month

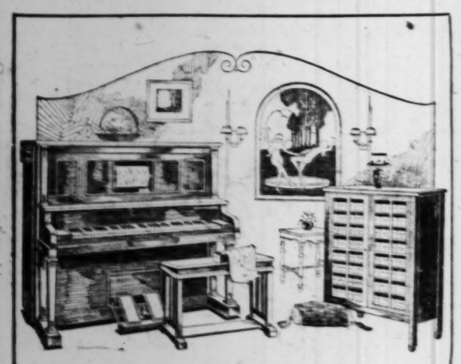
PLEASE do not confuse this Divan-bed Set with the cheaply made sets so often offered about town. This is a genuine Kroehler-made set—massive frames of selected oak in rich fumed finish—and upholstered in best quality imitation leather. The davenport opens into a large and comfortable bed at night. It is a set that will add grace and style to your living room—and will be found an unequaled value at our price of $76.75



Handsome $165.00 Walnut Bedroom Suite, $110.00

Three Pieces! Terms—$5.00 a Month

YOU can search all St. Louis without finding anything to equal this beautiful Bedroom Set which we offer for only $110.00. It is in fine American walnut—exactly as illustrated— graceful in design and of best construction throughout. The bed is in bow-end design. The dresser has a 30x24-inch mirror. The chiffonette is in the newest design. It is value like this that stamps this store as the leader in value-giving. Special at $110.00



Complete Outfit

Smiley & Sons Player Piano

Including Player Bench—Large Music Roll Cabinet—$10.00 Worth of Music Rolls

On Terms of $10.00 a Month $275.00

IF you are thinking of buying a high-grade Player-Piano you could not ask for a better opportunity than we offer you this week. Here is a splendid 88-note Smiley & Sons Player-Piano—with bench—large music roll cabinet—and $10.00 worth of music rolls—a real $450.00 value—for only $275.00. And you can pay for it on easy terms of $10.00 a month—no interest ever charged—no extras of any kind. Surely an offering like this must appeal to you.

Two Specials in Gas Ranges



$2.50 a Month

THIS splendid Gas Range has steel body and large oven. Very compact—everything at convenient height. A Range that sells regularly at $40 Special at..... $29.75



$1.00 a Week

THIS Gas Range is richly blue enameled, has four burners, 18-inch oven and broiler and is set up from the floor on a sanitary base..... $69.75



Remarkable Offering of

$18.00 Gold Seal Congoleum Rugs $12.50

Full 9x12 Ft. Size—Many Beautiful Patterns

A SPECIAL lot of these nationally advertised "Gold Seal" Congoleum Rugs go on sale this week at a remarkable saving. They are the ideal floorcovering for the home. Clean, sanitary, water-proof, lay flat without fastening and unusually durable. Several very handsome patterns to choose from in this lot—slightly imperfect in printing, but nothing to affect their wearing qualities. Instead of $18.00—we offer these Rugs, while this lot lasts, at the unequaled low price of $12.50

Davis-Made

Blue Bird Electric Washing Machines



Terms—$2.00 a Week

THIS is the newest 1923 Davis-made "Blue Bird" Washing Machine—with all-metal wringer and all the very latest refinements and improvements—sold the land over at $150.00 and well worth it—special in this sale at May-Stern's, at..... $125.00

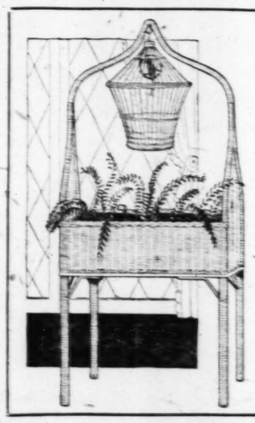
The Table That Opens Into a Full-Size Bed



Terms $4.00 Month

$65.00 Value for $39.85

THIS is a beautiful Library Table by day and opens into a large, comfortable bed by night. Ideal for the modern apartment house as it permits you to turn your living room into a bedroom whenever an extra bed is needed. Interior construction and bed spring made of metal throughout. Regular $65.00 value. Special at..... $39.85



For Your Sun Parlor

Fernery With Bird Cage

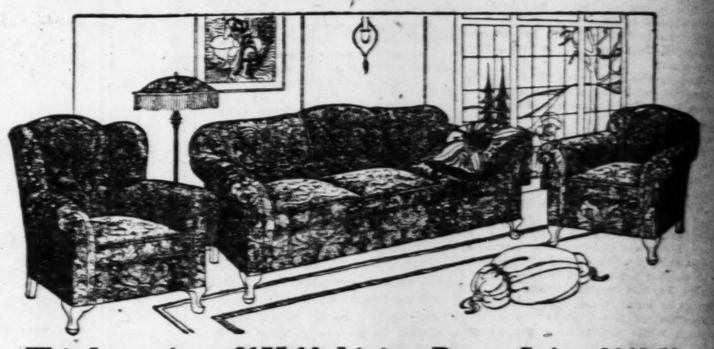
Real $22.00 Value $13.75 *Exactly Like Cut*

Terms—$1.50 Cash—$1.00 a Month

WHAT could be prettier for your sun parlor or living room than one of these beautiful willow Ferneries, complete with willow bird cage as shown. It is good size, closely woven, well constructed and has zinc flower box. These Ferneries sell regularly at $22.00. A special purchase at an unusually low price permits us to offer them to you this week, while they last, at the remarkably low price of $13.75.

MAY, STERN & CO

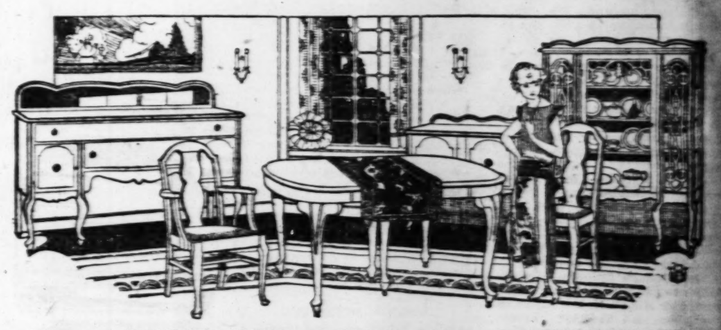
THE BIG STORE Twelfth & Olive Sts. CASH OR CREDIT



This Luxurious $175.00 Living-Room Suite, $149.50

Three Beautiful Pieces. Terms $7.00 a Month

WE point to this offering with pride as we know it has no equal anywhere else in this city. Set consists of massive davenport with arm chair and arm rocker to match—the frames are in mahogany, upholstered in figured velour in blue, mulberry or taupe. All pieces have loose cushion seats over best coil spring construction. It is a set that would regularly sell at $175.00. An example of the real saving this store presents. Special at $149.50



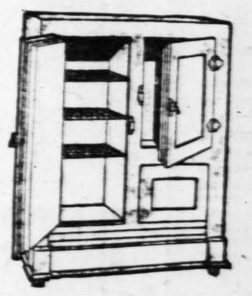
Finest $145.00 6-Piece Dining-Room Suite, $99.50

Only $6.00 a Month Will Pay for This

NO wonder we are doing the Furniture business of St. Louis. for example. This handsome Dining-Room Set is in Queen Anne style and finished in nut-brown walnut. Set consists of large buffet with mirror, oblong extension table and four chairs, upholstered in genuine leather. It's a real $145.00 quality which we are offering for this week only at..... Look at this offering $99.50

China Closet to Match, $37.75 Additional

Newest Side-Icer Refrigerators



Terms $2.00 Monthly

THIS is the most popular style Refrigerator brought out in recent years—the ice compartment is at the side instead of across the top, giving more room for the provisions and permitting you to get at every section without reaching or stooping. It is good size, thoroughly insulated and certainly an unusual value at our price of..... $19.75

Refrigerators in All Styles and All Sizes

OUR showing of Refrigerators comprises over sixty-five different styles—top, front and side icers in all sizes and ice capacities to suit every requirement—some white enameled interior, others beautifully white porcelain lined. All offered at the lowest prices and on terms to suit your convenience.

Here's The "Masterola"

With 24 Selections for Only $49.50

Terms $1 a Week



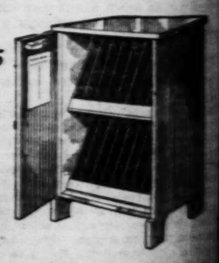
A HIGH-GRADE cabinet Phonograph of stately appearance, fine tone and plays all records. Fully guaranteed. Complete with 24 selections (12 double-face records)—all for only $49.50—a $75.00 value any way you look at it.

55 Record Cabinets

(Can be used as a Radio Stand)

Worth $10 to $15

$4.95



SPECIAL lot of these Record Cabinets in golden or fumed oak finish—several different styles—that were $10.00 to $15.00—all offered in one big lot at $4.95.



PART EIGHT.

Agents' Rent Lists	2	Building	
Apartments (For Rent)	2	Busn. C	
Apartments (Furn.)	2	Bungalows	
Apartments Wtd.—For	2	Busn. C	
Apartments (For Sale)	2	Bungalows	
Apartments Wtd. to Buy	3	Business	

6-STORY BUILDING SALE FEATURES REALTY ACTIVITY

More Than $100,000 Involved in Deal for Site at 1427-29 Lucas Avenue by Dry Goods Firm.

DEMANDS FAR EXCEED AVAILABLE QUARTERS

Construction in Residence Sections on Unprecedented Scale — North End Lots Find Ready Buyers.

By Berry Moore.

A big sale of the week was that of the six-story building at 1427-29 Lucas avenue by E. A. Scharff to H. & P. Epstein, wholesale dry goods merchants, through Martin & Breitt, specialists in selling and leasing business property. The price paid was not given out, but it is known that the transaction involved more than $100,000.

The building will provide for the expansion of the growth of the whole merchants who will use it in connection with the Herzog Building at 1206-08 Washington avenue, of which they recently acquired a long lease.

Demand for quarters in the wholesale and retail districts greatly exceeds the supply of buildings available for lessees. The result is that many growing concerns have had to buy or otherwise to operate under restricted physical conditions.

Owing to the adverse conditions confronting renters the McElroy-Sloan Shoe Co. was compelled to purchase the building at 1511 Washington avenue, which it had occupied under a long lease and to pay a large increase over the price at which it formerly could have been acquired.

Shortage Is Acute.

Shortage of buildings available for warehouses adjacent to the wholesale and retail districts has become acute in the extreme, with the let up in construction on a large scale in the business area.

Plans have been made for numerous large structures in the business and in the factory districts of the city, but the most important of these have been halted by the barrier of advancing prices of construction.

The building of the Universal Co., occupying a quarter of a block at the northwest corner of Olive and Beaumont streets, was completed a year ago at a cost of $200,000, whereas today it would cost $300,000 under prevailing prices of construction, according to Harry Horowitz, builder, who erected it for the Universal Co., and who has been getting bids for construction of a similar building from the same plans and specifications for a site on Washington avenue.

Construction in the residence parts of the city has been on an unprecedented scale, embracing alike houses, flats and apartments. Plans are still going forward for construction of buildings of this character, especially for apartment buildings and flats which are now the focus of the speculative and investment demand.

$14,665,820 in Loans.

The Prudential Insurance Co. during the first four months of this year advanced $14,665,820 for housing purposes in cities in which it has established loan departments, according to James M. Franciscus, exclusive loan correspondent here for this company and president of the Franciscus Realty Co.

These loans have provided accommodations for 5036 families. The loans embrace 2728 dwellings, aggregating $10,549,820, and accommodate 3097 families, and 159 apartments for $4,116,000, accommodating 1941 families.

The Prudential's loans for housing purposes during the first four months of last year aggregated $11,220,534, providing accommodations for 3988 families.

The Prudential, which is a billion-dollar company, has been a large source of supply for loans for home acquisition, as well as for real estate operations in St. Louis, since it established a loan department here with James M. Franciscus as its head. While the company does not lend its money indiscriminately its surplus is always available for legitimate real estate investments and operations on a sound basis.

A notable demand is reported for ground in the outlying territory of North St. Louis because of its cheapness and beauty. This refers espe-

SUNDAY,
MAY 27, 1923.

'S

UIS

Credit Terms.

OPEN AN
ACCOUNT



om Suite, $149.50
a Month
o equal anywhere else in this
and arm rocker to match—
$149.50



om Suite, $99.50
for This
ouis. Look at this offering
$99.50
itional

"Masterola"



rd Cabinets

ST. LOUIS POST-DISPATCH

HOUSES, HOMES, REAL ESTATE, FARM LANDS, FINANCIAL

PART EIGHT. Productive Publicity, Progress, Profits. ST. LOUIS, SUNDAY MORNING, MAY 27, 1923. The More You Say the Better 'Twill Pay. PAGES 1—14B.

INDEX to Section "A" (See Section "B" for Employment, Rooms, Lost, Service, For Sale, Autos and Musical.)

Agents' Rent Lists..... 2	Builders' Columns..... 3	Business (F. S., Wtd.)..12	Cottages Wtd. to Buy... 3	Exchange (Real Estate). 3	For Lease 3	For Sale (Business)....13	Houses, Etc. (Colored).. 3	Personal Prop. Loans....12	Suburban Prop.—Fur.... 3	Suburban Prop. (F. R.). 3
Apartments (For Rent). 2	Bung., Cottages (Rent). 3	Bus. Prop. (For Rent).. 3	Cottages Wtd. to Rent.. 2	Farms, Farm Land.....11	Flats Wanted 2	Garages, Stables..... 3	Improved Prop. for Sale.11	Real Estate—City 4	Residences for Rent....3	Suburban Prop. (F. S.).. 4
Apartments (Furn.) 2	Bungalows Wtd. to Rent. 3	Bus. Prop. F. R. (Sub.). 3	Dwellings Wtd. to Buy.. 4	Farms for Rent.....11	Flats, Etc.—For Colored 3	Home Loan Associations	Loans 12	Real Estate—Country...12	Residences for Sale..... 9	Timber Lands 12
Apartments Wtd.—Fur.. 2	Bung., Cottages (Sale).. 6	Bus. Prop. (For Sale)...11	Dwellings Wtd. to Rent. 3	Farm Wanted 11	Flats for Rent (Furn.).. 2	Houses for Rent..... 3	Kirkwood Property..... 5	Real Estate (Colored)..11	Richmond Heights 6	University City Property 6
Apartments (For Sale).. 7	Bungalows Wtd. to Buy. 3	Business Property Wtd.. 3	Dwellings for Sale..... 9	Financial 12	Flats for Sale..... 7	Houses Wanted 3	Maplewood Property..... 5	Real Estate Loans.....12	Stocks and Bnds.....13	Webster Property 6
Apartments Wtd. to Buy 3	Business Chances 12	Clayton 5	East Side Property..... 5	Flats for Rent 2	For Sale (Realty)..... 4	Houses (Furn.) Wanted.	Money Wanted 12	Real Es. (Other Cities)..12	Suburban Prop. Wanted. 4	Wellston Property 6

A THREE-TIME AD COSTS LESS, PRODUCES MORE. **PROMPTLY REPORT FAILURE TO RECEIVE RESULTS.**

6-STORY BUILDING SALE FEATURES REALTY ACTIVITY

More Than $100,000 Involved in Deal for Site at 1427-29 Lucas Avenue by Dry Goods Firm.

DEMANDS FAR EXCEED AVAILABLE QUARTERS

Construction in Residence Sections on Unprecedented Scale — North End Lots Find Ready Buyers.

By Berry Moore.

A big sale of the week was that of the six-story building at 1427-29 Lucas avenue by E. A. Scharff to H. & P. Epstein, wholesale dry goods merchants, through Martin & Breitt, specialists in selling and leasing business property. The price paid was not given out, but it is known that the transaction involved more than $100,000.

The building will provide for the expansion of the growth of the whole merchants who will use it in connection with the Herzog Building at 1206-08 Washington avenue, of which they recently acquired a long lease.

Demand for quarters in the wholesale and retail districts greatly exceeds the supply of buildings available for lessees. The result is that many growing concerns have had to buy or otherwise to operate under restricted physical conditions.

Owing to the adverse conditions confronting renters the McElroy-Sloan Shoe Co. was compelled to purchase the building at 1511 Washington avenue, which it had occupied under a long lease and to pay a large increase over the price at which it formerly could have been acquired.

Shortage Is Acute.

Shortage of buildings available for warehouses adjacent to the wholesale and retail districts has become acute in the extreme, with the let up in construction on a large scale in the business area.

Plans have been made for numerous large structures in the business and in the factory districts of the city, but the most important of these have been halted by the barrier of advancing prices of construction.

The building of the Universal Co., occupying a quarter of a block at the northwest corner of Olive and Beaumont streets, was completed a year ago at a cost of $200,000, whereas today it would cost $300,000 under prevailing prices of construction, according to Harry Horowitz, builder, who erected it for the Universal Co., and who has been getting bids for construction of a similar building from the same plans and specifications for a site on Washington avenue.

Construction in the residence parts of the city has been on an unprecedented scale, embracing alike houses, flats and apartments. Plans are still going forward for construction of buildings of this character, especially for apartment buildings and flats which are now the focus of the speculative and investment demand.

$14,665,820 in Loans.

The Prudential Insurance Co. during the first four months of this year advanced $14,665,820 for housing purposes in cities in which it has established loan departments, according to James M. Franciscus, exclusive loan correspondent here for this company and president of the Franciscus Realty Co.

These loans have provided accommodations for 5038 families. The loans embrace 2728 dwellings, aggregating $10,549,820, and accommodate 3097 families, and 159 apartments for $4,116,000, accommodating 1941 families.

The Prudential's loans for housing purposes during the first four months of last year aggregated $11,320,524, providing accommodations for 3988 families.

The Prudential, which is a billion-dollar company, has been a large source of supply for loans for home acquisition, as well as for real estate operations in St. Louis, since it established a loan department here with James M. Franciscus as its head. While the company does not lend its money indiscriminately its surplus is always available for legitimate real estate investments and operations on a sound basis.

A notable demand is reported for ground in the outlying territory of North St. Louis because of its cheapness and beauty. This refers especially to the Coburg Addition and Riverview Gardens. The Bissell tract on the Bellefontaine road, 8½ miles north of the city, between the Bissell and Walker roads, and the municipal farm is receiving much attention from subdivision promoters, wit hthe report abroad that this superb tract soon is to be placed on the market. There are 460 acres in the Bissell's tract.

Wenzlick Sales Dinner.

A talk on condemnation procedure, as followed by the city in obtaining property for street openings and other public use, was made at the weekly dinner meeting of the Wenzlick Sales Organization at the American Hotel Thursday, by G. William Senn, Associate City Counselor. He has been in charge of condemnation work in the City Law Department for 10 years.

Senn told of the work done by the Law Department on the Washington boulevard widening, and said that the long time which elapsed between the passing of the ordinance and the completion of the work, nearly 10 years, was due in part to the inadequate size of the city's legal staff. The same condition, he said, may tend to hamper the work under the bond issue voted recently. William B. Ittner, architect of the Board of Education, will address the Wenzlick salesmen Thursday evening.

REPORTS SALES OF RESIDENCE PROPERTY ON SOUTH SIDE

The Federer-Arendes Realty Co. reports having closed the following deals during the week: Bungalow at 4052 Humphrey street, for Lawrence A. Buchanan to William L. Minges.

Single flat, 3884 Juniata street for Clara Schmidt to Charles L. Picha.

Single flat, 3246 Arsenal street for Arthur F. Kolkman to Mrs. A. M. Herborg.

Residence, 3520 Giles avenue for Herman Schmidt to George F. Svulenberg.

Double flat, 4204-6 Harris avenue, for William P. Hahn to a client.

Single flat, 604 Dover place, for Charles Rapp to Lottie Blase. Flat, 3892 Humphrey street, for Emma Rehels to Charles Rapp, and also 250 feet of ground in Christy Park.

The company also reports having negotiated loans for amount of $300,000.

LOTS IN NEW SUBDIVISION SOLD BY MUELLER & SON

D. J. Charles Mueller & Son reports good business for the past three weeks having sold two lots in the O'Fallon Park district, three lots on Margaretta avenue west of Fair, one lot on Terry avenue, near King's highway, and five lots in Mueller's new subdivision. The company also sold five pieces of property which are under contract, and also made building loans for $35,000.

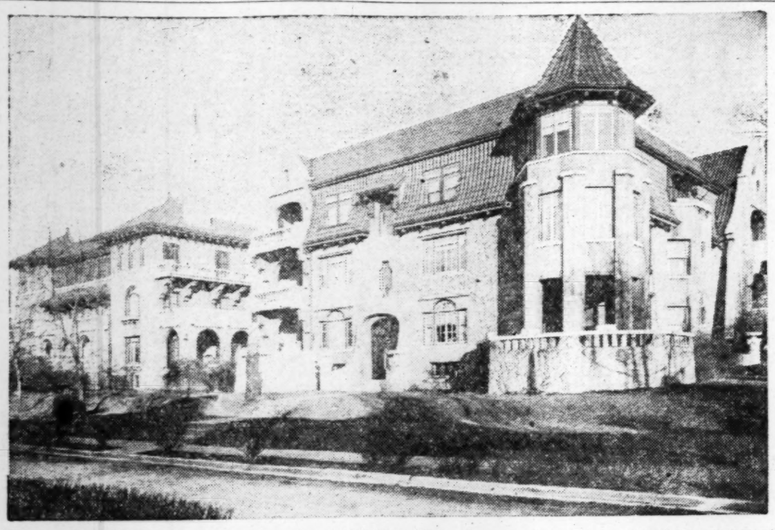
Two Join Real Estate Sales Force.

Carl W. Luyties, for the last eight years in the accounting business and formerly with Touche-Niven Co., has joined the sales force of the Bull-Smith Realty Co., 325 International Life Building, and will specialize in West End apartment property. Ed. E. Cartwright for the last five years with the Prudential Life Insurance Co., has severed his connection with that company and will represent the Bull-Smith company specializing in the South Side residence and apartment property.

Joins Noble-McCawley Sales Force.

Ambrose C. Daues has joined the sales organization of the Noble-McCawley Realty Co. He will handle all kinds of property in any part of the city.

Amherst Place Apartment Buildings Sold



Two apartment buildings, containing 16 apartments, on the east side of Amherst place, on a site extending from Julian avenue to Woodland place, have been sold to B. A. Frankel, for a price reported to have been $125,000. This sale was made by Edward L. Bakewell's office, through David Bailey, for a client of Bakewell.

The buildings are of concrete construction, in mission style architecture, with stucco finish and green tile cornices. Six of the apartments are of 8 rooms each, seven of 6 rooms and three of 5 rooms. The lawns are terraced and improved with shrubbery, the premises having a frontage of 259 feet on emherst place.

SITE FOR MASONIC TEMPLE IS PURCHASED

America Lodge, No. 347, A. F. and A. M., Buys Lot at Gravois Ave. and Bates Street.

As a counterpart for the new temple of Harmony Lodge, and the proposed temple of Pomegranate Lodge, America Lodge No. 347, A. F. and A. M., has purchased an 85-foot lot on the south side of Bates street, just east of Gravois avenue, and expects to erect a building to house the America Lodge and America Chapter, No. 484, O. E. S.

The lot was purchased from the Stedlin Bros. Commission Co., which is represented by David P. Leahy. America Lodge is represented by the Yeckel-Feydt-Earickson Realty Co.

BLAKE REALTY CO. CONVERTING BUILDING INTO DOCTORS' OFFICES

The building at the southeast corner of Euclid and McPherson avenues is being converted into offices for doctors and dentists by the John S. Blake & Bro. Realty Co. The arrangement calls for single or double offices with waiting rooms. This location is unsurpassed for doctors because of its proximity to Barnes, St. Johns and other large hospitals. It is planned to have this building ready for occupancy on or before June 15th. The John S. Blake & Bro. Realty Co., will manage the building.

AL. HIRSCHFIELD NOW WITH JULIUS FELDMAN REALTY CO.

Al. Hirschfield, vice-president and general sales manager of the Hirschfield Bros. Dress Co., 823 Washington avenue, for the last 15 years, has severed his connection with the company and has become associated with the Julius Feldman Realty Co. The Julius Feldman Realty Co. conducts a general realty and loan business, including promotion, financing and building apartments and flats.

Leona Place Lots Sold.

Boody-Goller Realty Co. report that during the past week they have disposed of every lot in Leona place, Loughborough Park, located at the southeast corner of Loughborough and Morganford road, is being marketed by the company. Grading is now under way and will be rushed to completion. Sewers, sidewalks, water, electric and curb and gutter will follow as soon as the grading is completed.

RECENT REAL ESTATE SALES REPORTED BY JAS. C. MORFIT

James C. Morfit reports the following sales: For Ellis Hallett, modern 10-room residence, lot 200x250, at 236 Oakwood avenue, Webster Paark; seven-room brick residence, lot 80x150, at 18 East Swon avenue, Webster Groves, for R. T. Gathler; five-room bungalow at 3423 Virginia and Leffingwell avenue, to Mrs. Leona Lanier; six-room bungalow at 4114 Carter avenue, for A. Rinker; five-room bunugalow ta 3423 Virginia avenue, for William Boettcher to E. W. Zamzow; lot 25x125, on the east side of Oregon avenue, south of Sidney street, for Mrs. Augusta Altvater to Harold Buck.

LEASES AND SALES BY THE MULLIN-WALTERS REALTY CO.

The Mullin-Walters Realty Co. reports the following leases and sales during the past week:

The Gibbons Knitting Mills, Inc., now at 1625 Washington avenue, has taken a long term lease of the entire eastern half of the ground floor and basement in the seven-story building at 1508-10-12 Washington avenue. The building will be used by the leasee as an office, sales room and sample room, after alterations and repairs have been completed. The Gibbons company handles a general line of knit goods and sweaters. Larger quarters was made necessary because of the increase of business.

The Kardex Sales Co. took a lease of the ground floor and basement at 402 North Ninth street for a term of years. It will use this space as an office and sales room and will handle a general line of office supplies and eqipment.

Andy F. Heneke purchased the residence at 2517 North Tenth street. This property was sold for a client of the Mercantile Trust Co.

SALES OF MORE THAN $225,000 BY WEISS-MEYERRICKS FIRM

The Weiss-Meyerricks Real Estate Co. reports sales as follows: Southwest corner of Manchester and Taylor avenues for Mrs. Jessie Smith to Thomas James; 4384 Laclede avenue for a client to William Anderson; 4567 Gibson for Charles A. Anderson to Joseph Nemeth; 4269 Lafayette for F. W. Wagner to Leona Patterson; two double flats for Mrs. Hazel Wright to John Behnen; 4520 Arco for John E. Schuerman to Ignatius Lang; 4577 Gibson for a client to William Linkeman; 4583 Gibson for L. M. Nevin to Arnold A. Fuchs; 4216 Gibson for Peter Valentin to John Hauer; 4544 West Papin for M. Kuchenbuch to Christ Kintes.

In addition to the above Weiss-Meyerricks sold for the May Investment Co. 4998 Loughborough, a four-family flat, to Joseph Strupp; 4994 Loughborough, a four-family flat, to Charles Wagner; 4931 Quincy, a single flat, to J. Potthoff; a single flat to Louis Letanovsky and 80 35-foot lots.

The sales aggregated more than $225,000 and in addition Weiss-Meyerricks reports having placed loans aggregating $85,000.

GEO. F. BERGFELD CO. REPORTS NUMEROUS SALES LAST WEEK

George F. Bergfeld Realty Co. reports the following sales last week:

Lot No. 8, of Southmore, having a frontage of approximatelyy 100 feet on the south side of the north drive, to George M. Burbach, advertising manager of the St. Louis Post-Dispatch, for Mrs. Josephine W. Ewing; 614 Kingsbury, modern nine-room residence, to Lester F. Ackerman of Baer Sternberg & Cohen, for John G. Hoyt of Kansas City; 6922 Kingsbury, modern home of nine rooms, to W. J. Edwards of W. J. Edwards & Co., for Mrs. Mathilda Krall; 4488 West Pine, 12-room residence, to Mrs. W. P. Ousten for a client of the Weisels-Gerhart Real Estate Co.

REALTY SALES REPORTED BY THE JOHN C. GREULICH CO.

The John C. Greulich Realty Co. reports the following sales of bungalows under construction at 5422 Emerson avenue to Mrs. Dora Horn; vacant lot in Granite City, Ill., on Nameoki avenue, near the new chemical and coke plant, for Joseph J. Hoepffner to Frank Bukovac; 3713 Sullivan avenue, five-room cottage with triple garage, for Mrs. Mollie Bullitt to Charles Kurrus.

42-ACRE ADDITION TO OAK GROVE CEMETERY

Property Adjoining Present Plot Said to Have Brought $105,400.

An important real estate transaction last week was the sale of 42.16 acres on the Hanley road, St. Louis County, by the National Securities Co. of St. Louis, to Stanza & Co. Inc. The propertly adjoins Oak Grove Cemetery and will be used as an addition to Oak Grove. The price reported paid was $105,400.

The tract has a frontage of 1800 feet on the Hanley road and immediately connects on the north with Oak Park Cemetery, which was opened 18 months ago and is now fully improved. The new addition more than doubles the size of the cemetery. The tract is considered one of the choicest and most valuable pieces of property in the St. Charles Rock Road district.

Arrangements have been made for immediate improvement of the property. Driveways will be laid out and trees and shrubs set out in conformity with the general landscape plan of the other part of the cemetery. Plans also have been drawn for an attractive entrance on Hanley road.

SALES OF LAST WEEK CLOSED BY CORNET & ZEIBIG TRUST

The Cornet & Zeibig Trust reports having closed the following sales:

Two six-family apartment buildings at 5803 and 5807 Waterman avenue. The property has a frontage of 180 feet on Waterman. It was sold for Harry and Jacob Haas to Frank O. Stoker; two-family flat at 4061-61A St. Louis avenue, for Myrtle Mullen Hannibal to Albert J. Boland; southwest corner of Finney avenue and Sarah street, with three stores and offices, for the Meyer Real Estate and Investment Co. to Louis Silver; two-family flat, 3846-8 Finney avenue, for John J. Biszantz of Los Angeles to Robert Verschleiser.

C. M. M'DONALD REPORTS RECENT SALES OF PROPERTY

The C. M. McDonald Real Estate Co. reports closing the following sales: 2444-46-48 orth Grand boulevard, three modern houses, for Frank F. Reckenmacher to a client; 3908 Westminster place, modern nine-room residence, for a client of Barngrove & Spacht, to Charles P. Hassett; 6125 Clayton avenue, new bungalow, for Leonard Rescia to James Zubiena; 3114 Hickory street, single flat, for Joseph Doller to Dr. Harry Shore; vacant lot on the north side of Shenandoah avenue, near Thirty-ninth street, for Thomas J. Butler and others, to James Cairns; 4318 Cherry Lane, three-room cottage, for Catherine Kleisner to a client of Mederacke-Barth Real Estate Co.; 4608 Easton avenue, a store and flat building, for Hugh McCoy to a client of Glick Realty Co.; 1024 Whittier street, two-story brick building with store on first floor and flat above, for Joseph Belli to Peter P. Burns.

HAMPTON TERRACE ENJOYS ANOTHER SUCCESSFUL WEEK

The A. R. Schollmeyer Real Estate Co. reports another successful week in the sale of Hampton Terrace subdivision lots total sales to date, including several business corners, being 34, amounting to $36,000. Hampton Terrace is on the Tower Grove line, at the intersection of Southwest avenue and Fifty-ninth street, opposite the Isaac Mason School and Clifton Park, and is on the highest ground in Southwest St. Louis.

The improvements are being pushed. E. F. H. Weinneker, subdivision manager, is giving his personal attention to the development and sale of this property.

Residence of Dr. W. Charles Sold.

The Weisels-Gerhart Real Estate Co. reports the sale of the 12-room residence of Dr. and Mrs. Joseph W. Charles, 4748 Westminster place, to Mrs. Genevieve K. McConnell of Cleveland, O., Mrs. Cornell will take possession July 1. The Mercantile Trust Co. represented her in the transaction.

Epstein Sells Apartment Building.

Stanley Epstein reports the sale of the Cotesworth apartments, a six-family building at 6026 Waterman avenue, for Eli Leventhal and wife to Jonas Bloch and Lillia O. Bloch for $35,000. Epstein also reports the sale of a four-family flat at Lafayette and Thurman avenues, being 4101-3 Lafayette avenue, to Mayer Larner for a client of Anderson-Stocke-Buermann.

Franciscus Reports Sales.

Franciscus Realty Co. report for closing the following sales: Two-story brick building, 3031 Lucas, for J. H. Livingston to Hyman Hoffman; also sold 3944 Fairfax, a two-story flat building, for Christian C. Prior to Katharina Sebastian.

GROUP OF 50 SINGLE FLATS BEING BUILT

Project Under Way in University Involves the Expenditure of $700,000.

During the week, Schuermann & Neuman, architects, engineers and contractors, launched their extensive project in University City. This contemplates the erection of 50 single flats on Etzel, Crest and Bartmer avenues, in Pershing School Terrace on the Olive street road.

The buildings will be of the five-room and bath type and will be fully equipped with all modern conveniences such as separate hot-water heating plants, separate instantaneous hot water heaters, laundry trays, built-in bathtubs, china closets and all of the details necessary to make a perfect home and which might add to the comfort of the tenants. The general grounds will be landscaped.

Schuermann states that there is a large demand for buildings of this type to meet general requirements for pleasant and comfortable living quarters at a reasonable price. Many of the buildings have already been sold and will be rapidly rushed to completion for their owners. It is expected that a large number of the buildings wil be ready for occupancy about the first of August.

The project involves the expenditure of approximately $700,000.

UNITED REALTY CO. AGENTS FOR NEW RICHMOND HEIGHTS HOMES

The United Realty Co., 315 Tower Building, S. A. Merchant, manager, has recently been appointed exclusive selling agents for the new homes being built in Richmond Heights by John G. Borreson.

Five of these homes, of the bungalow type, on Rankin boulevard, are now nearing completion; two others on Pennsylvania avenue just south of Rankin boulevadl, one on Del Norte, for which the ground breaking took last week, they are of brick and stucco conseruction and have six rooms and bath. Some have an additional sun parlor. All have garages with front drives. The lots with each house are about 53 feet front and from 186 to 212 feet deep. The one on Del Norte will be a seven-room bungalow. All have tile bathroom and furnace heat.

Richmond Heights, lying south of Clayton road and east of Pennsylvania avenue, is one of the older suburbs, and recently was incorporated as a city. It is served by two city car lines, Market and City Limits. Merchant reports that two of the Rankin boulevard houses have been sold to date, and that he has prospects interested in the others.

DELMAR GARDEN APARTMENTS ARE SOLD BY J. I. EPSTEIN

J. I. Epstein reports the following sales: 727 Heman avenue, Delmar Garden, nearly completed building containing six apartments, for Henry A. Wagner to Henry W. Perstrup, for a reported consideration of $38,500; 739 Heman avenue, Delmar Garden, three apartments of six rooms each, for Henry W. Perstrup to B. F. Bush, chairman of the Board of the Missouri Pacific R. R.; 4971 Eichelberger street, five-room brick cottage, for the Jameston Realty and Building Co., to Charles H. Harris; lot in Delmar Garden, fronting 60 feet on the west side of Leland, to the E. L. Wagner Construction Co. J. I. Epstein also reports having made loans aggregating $65,000 during the last week.

Several Flats Sold by T. F. Pechan.

Thomas F. Pechan reports the sale of a brick flat at 1848 South Twelfth street for Peter Sternad to Frank Moderny; double brick flat at 2404 Menard street for Matthias Svehla to Nick Chuckray; brick flat at 2818-20 Missouri avenue for Barbara Evers to Henry M. Schottel; brick flat at 3515 Pennsylvania avenue for Peter Paul to Josephine Schollar; cottage at 4233 Chippewa street for Henry Roberts, represented by Meyer Realty Co., to John Witzofsky; brick flat at 2848 McNair avenue for John Tesarek to Adam Neisz; double brick flat at 4221-23 Dewey avenue for John Richarz to John Holobradek.

To Build $40,000 Residence.

The Weisels-Gerhart Real Estate Co. reports the sale of a lot 100x250 feet on the south side of Forsyth boulevard, 200 feet west of Skinker boulevard, to David P. Wohl, president of the David P. Wohl Shoe Co. The site will be improved immediately by Wohl with a $40,000 residence. The property faces Washington University, and was purchased from the Quality Realty Co.

Mandle Dress Co. Moves.

Martin & Breitt report having leased the store at 1231 Washington avenue to the Mandle Dress Co. which is now located on the second floor of building at 1508 Washington avenue. The Mandle Dress Co. was compelled to lease larger quarters owing to the increase in its business.

Martin & Breitt represented both parties.

B. H. STOLTMAN COMPANY REPORTS MANY SALES

B. H. Stoltman Real Estate Co. reports the following sales:

616 Leland avenue, University City, Delmar Gardens, three-story apartment for six families, renting for $517 per month, for Max Goldman to Rose Block; 700 Leland avenue, University City, Delmar Gardens, three-story aparament for six families, renting for $517 per month, for Max Goldman to Eli Levanthal, represented by Hall Realty Co; 4512-14 Manchester avenue, for Robert W. Irwin to a client; 2705 South King's highway boulevard, five and five room brick flat, to Nellie Graf for B. H. Stottman Real Estate Co.; 2211 South King's highway boulevard, modern five and five room brick flat, for B. H. Stoltman Real Estate Co. to Arthur T. Koshowsky; 5020 Murdock avenue, modern six-room brick bungalow, for Frank B. Gralike to Mrs. Mathilda A. Brady; 3514 Cozens avenue, three and four room brick flat, for B. H. Stoltman Real Estate Co. to James Hutchison; 2702 Dickson street, six-room brick residence, sold for Julia McLaughlin to Sam Pogrellis; 4037-39 Clayton avenue, double brick flat for four families, for Mary Glidehaus to Frank Seper and wife. The seller was represented by Joseph Diseckman Real Estate Co. 3200-02 Chouteau avenue, two stores and flats above, for John G. Grone and others to Josh Glenn; 4344-46-48 Arco avenue, triple flat for six families, lot 50x130, for Arthur Espenschied to Jesse R. Richardson; 4226 Connecticut street, brick flat of three and four rooms, Emma F. Frederice to Max Irrgang; 4260 Norfolk avenue, six-room brick residence, for Charles King to Charles G. Stricker; 4149 Hartford street, two-story six-room brick residence, for Anna L. Fitzroy to Fred L. Tubesing; 5632 Magnolia avenue, three and four room flat, for August Gaedig to Michael Rancillio; vacant, 50x125 north side Swan avenue, 185 feett west of Boyle avenue, for M. Murrey to Gus Uthoff & Co. The seller was represented by Giraldin Bros. Realty Co.; vacant, 90x125, north side of Chouteau avenue, 70 feet west of Taylor avenue, for A. R. Taylor to Henry L. Schaeffer; 3129 Oregon street, two-story three and three room brick flat, for Max Irrgang; 2742-45 Chouteau avenue and 914 Josephine street, for Max Goldman and wife to Otto Didion; 3882-34 Blaine avenue, four-family brick flat, three and three rooms, for Caroline Schlueter to William A. Kappey; 3115 Clark avenue, six-room brick residence, for A. Greenway and wife to Belle Hayes; 4220 Chouteau avenue, three and four room single flat with bath, for A. Knichel to John Schneider and wife; 4224 Vista avenue, five rooms and sleeping porch, brick residence, for Hugh J. Brady to Jacob Canman; 5733-32A Page avenue, five and six room single flat, for Catherine King to Rudolph Pertich and wife. The purchaser was represented by Balson Realty Co. 4593 Maffitt avenue, five-room brick cottage, for Pasquale Simione and wife to George Wagner; vacant, 25x125, south side Lucille avenue, 250 feet west of Bulter street, for J. K. Grabenschroer to Charles F. Johannpeter. The purchaser was represented by John Gruelich; vacant, south side West Park avenue, about 247 feet west of McCausland avenue, for C. Bornemann to C. Henry Ruenpohl; 2146-48-50 Laclede avenue and 10-12 South Compton avenue, three stores with flats above and double brick flat for four families, sold for Bohn Realty Corporation to Samuel Leabert.

The same firm made loans to the amount of $115,000.

EXTENSIVE BUILDING PROGRAM IN SHERWOOD FOREST REPORTED

The Alfred Baker Realty Co. has announced an extensive program of building activity in Sherwood Forest. Nearly every available building site upon which street improvements have been completed is being pressed into service. Sixteen homes, the aggregate cost of which is said to exceed $400,000, have been recently built, or are under course of construction. Colonials and distinctive English, French, Swiss and Italian types are being intermingled on large building sites. Among the new homes nearing completion are those of C. W. Beck, H. C. Macoy, H. C. Orchard, C. K. Riesmeyer, S. C. Stocker, C. A. Roberts, M. W. Collins and C. A. Clark.

Street improvement contracts for the new addition to Sherwood Forest, which will open approximately 5000 feet additional frontage, have been let by the owners, and will be rushed to completion. The best grade of concrete streets, sidewalks and sewers, gas, water and electricity are being installed. According to Alfred Baker, the demand for building sites in Sherwood Forest is large.

PERPETUAL LEASEHOLD SOLD BY NICHOLLS REALTY COMPANY

The Charles C. Nicholls Realty Co., owing to increased business, has obtained larger quarters and has taken an office at 712 Chestnut street. It will occupy the place tomorrow, May 28.

The company reports the sale of the perpetual leasehold at 204-8 Market street to John J. Meier & Co. The property is under a 99-year lease made by the Archbishop of St. Louis in 1820 with the privilege of renewal for terms of 99 years. The lease was sold for the account of Walter V. Wheaton for whom Charles C. Nicholls is trustee.

CHIPPEWA PARK LOTS TO BE CLOSED OUT

Special Sale to Start at Once in Addition on Morganford Road.

The remaining 60 lots of Chippewa Park will be closed out at a special sale to start forthwith. The addition is at the northwest corner of Morganford road and Chippewa street, two blocks east of King's highway, and four blocks north of Bevo Mill on the Gravois road. It has granitoid walks, big city sewers and water pipe. The property fronts on Osceola, Bingham, Chippewa, Morganford road and Christy avenue, and is across the street from the Oak Hill public school.

A total of 122 lots in this addition have been sold through David P. Leahy for the Stedlin Bros. Commission Co., the owner of the property, during the last 90 days, while five houses are in course of construction.

The addition lies well and is especially well situated for bungalows, and is in a rapidly developing part of the city.

SUNSET HILL CLUB MEMBERS BUY TRACTS NEAR GOLF COURSE

The H. M. Schmitz R. E. Co. announces the sale of a large tract of land directly facing the Sunset Hill Country Clubhouse and golf course on the Geyer road, extending back to the Gravois road, to a syndicate composed of H. S. Wheeler, president of the Sunset Hill Country Club, W. C. Anderson, Thomas A. Hennigan and W. L. M. Clark, all of whom are club members.

This is the only property that is near the clubhouse proper, and it is proposed to subdivide this large tract into high-class residential property.

The Schmitz company reports that there has been quite a demand from club members for homesites near the clubhouse.

Other sales reported are a six-family flat located at 4640-42-44 Cottage avenue, for Dr. Walter J. Faber to American Realty and Investment Co., Inc., who purchased for an investment; a modern single flat of five and five rooms at 4606 Louisiana avenue, for Joseph J. Schweiger and wife to Stanislaus and Frances Jakubowski; a five-room brick cottage at 4620 Michigan avenue was sold to Fred L. Landgraf for the account of Samuel Horrocks, and a six-room brick residence at 4328 North Market street, for Emmett Young et al. to Frederick J. Wickenden and Sara V. Wickenden; also a building lot, on Dewey avenue, at Eller, was sold for Andrew Meier to Richard H. Noetzold and Elizabeth Noetzold.

THREE WEST END APARTMENT BUILDINGS SOLD FOR $140,000

The Dyas-Shelp Realty Co. announces the sale of three apartment buildings for $140,000. They are as follows: 6806 Washington boulevard, University City, a new six-family building of seven-room apartments, for Victor E. Rhodes, to Peter J. Sefranka. All the apartments are under lease at a gross rent of $11,000 per year. The seller was represented by Eugene J. Altheimer Real Estate Co.; 4906 Forest Park boulevard, a six-family building of five-room apartments and bringing in a gross rent of $6999 per year, for Henry W. Perstrup, to a client of this office; 5947-49 Washington boulevard, a six-family building of five-room apartments, to Dr. Victor L. Shelp, for Thomas E. Gray, who was represented by the John H. Abbott Real Estate Co.

TAILORING AND CLOTHING FIRMS EXCHANGE QUARTERS

Martin & Breitt report having leased to Fox-Beeman Tailoring Co. the second floor of building located at the southeast corner of Seventh and Olive streets, and now occupied by the Sandperi Clothing Co., and have leased to the Sandperi Clothing Co. the store at Seventh and Olive streets, now occupied by the Fox-Beeman Tailoring Co.

This change will take place on or about Aug. 1, 1923.

Martin & Breitt also report having leased the western portion of the second floor of building at Broadway and St. Charles street to Liggett & Myers Tobacco Co. who will use the space for advertising purposes. The lease was made for the account of the Smith-Daniels Clothing Co.

ST. LOUIS REALTY DELEGATES WILL EXPLOIT BOND ISSUE

The delegation of St. Louis realtors to the annual convention of the National Association of Real Estate Boards, to be held in Cleveland, June 27-30, is steadily growing in numbers and enthusiasm. The special train carrying the St. Louis delegation carrying the St. Louis delegation tion, and will exploit the recent success of the passage of the $55,000,000 Bond Issue. Many subjects of importance to the nation and the realter will be presented by speakers of broad experience and recognized ability.

APARTMENTS

Sold ords. 1c ln dally, 3c Sun. Display, 15c daily, 45c Sun.; out-of-town ords. 2c daily, 5c Sun., display 45c daily, 90c Sun. Three or more days, 1c line discount.

APARTMENTS FOR RENT

APARTMENT—Beautiful 6-room apartment, 1st floor; 2 baths; sun parlor. Box K-246, Post-Dispatch.

AN opportunity is offered to sublease unusually attractive apartment, consisting of 6 rooms, 2 baths, 2 sun parlors and garage, located at 5548 Delmar, second floor west. Any reasonable offer will be accepted for balance of lease, 3 years; present rental, $200. Call Forest 2332 for appointment.

WILL share modern apartment; conference most continuous hot water. Phone Grand 7250M. (c)

South

APARTMENT—For lease; South Side; four rooms and sun porch, second floor; two blocks from shaw's Garden and Tower Grove Park; will give possession at once. See janitor at 3217 Thurman blv. Walbert Apartments.

F. J. REGAN R. E. CO., 702 Chestnut st. Olive 3472.

CONNECTICUT, 3612—First floor, 5 rooms, 6-room efficiency, including every modern convenience; $75. HEMMELMANN-SPACKLER R. E. CO., 7th and Chestnut sts.

CONNECTICUT, 3612—Second, 6-room efficiency, 2d floor, with all modern conveniences, including tile bath, in-a-door bed, gas stove, receiving hall, parquet, hardwood floors, steam heat, built-in buffet, large clothes press, with linen drawers; janitor service, clothes chute, laundry drier and enameled wash tubs; heat and most convenient to be located; will be appreciated; rent $100. HEMMELMANN-SPACKLER R. E. CO., 7th and Chestnut.

DE TONTY, 3945—4 rooms and open porch; steam heat; janitor service; $75. Apply to janitor or JULIUS HALLER R. CO., Ar., 722 Chestnut.

DE TONTY, 3969—Apartment, 4 rooms and sun parlor; 1st floor; every modern convenience; occupant will show you through; rent $75. HEMMELMANN-SPACKLER R. E. CO.

HALLIDAY, 3557—Opposite Tower Grove Park; 6 rooms; hot-water heat; modern.

LAFAYETTE, 4135—4 fine rooms and sleeping room; in-a-door bed and sleeping porch; vacant next week; only $55.

O'FALLON, 1707 E. Chestnut st.

LAFAYETTE, 4161—5-room efficiency, tile bath, hardwood floors; rent $55. FEDERER-ARENDES REALTY CO., 2010 Gravois.

MARY APARTMENTS, 3127 Portis av.—5 large rooms, sleeping porch, garage; janitor service, including gas and water; 1 week on arsenal, south side of Tower Grove Park.

SHAW, 3811—Apartment, 5 rooms, sun parlor, garage. Phone Grand 7390.

SHAW, 4011—First floor, 4 rooms and sun parlor, steam heat, hardwood floors, etc.; possession June 1. Phone 1923. NOBLE-McCAWLEY REALTY CO., 815 Chestnut st.

SHENANDOAH, 4103—6 large, all outside rooms; tile bath; rent $77.50. (c2)

SHENANDOAH, 3405 (Arthur Apt. Compton Heights)—Modern 4 rooms, large wall closets; modern; heat, janitor. HERRMANN JR. R. E. CO., 816 Chestnut.

SPRING, 2108 S.—Apartment; cor. Russell; 4 nice, light rooms; janitor service, heat, refrigerator, gas, electricity; present rental, $200. Call Forest 2332 for appointment.

WILL share modern apartment; conference most continuous hot water. Phone Grand 7250M. (c)

South

APARTMENT—For lease; South Side; four rooms and sun porch, second floor; two blocks from shaw's Garden and Tower Grove Park; will give possession at once. See janitor at 3217 Thurman blv. Walbert Apartments.

F. J. REGAN R. E. CO., 702 Chestnut st. Olive 3472.

CONNECTICUT, 3612—First floor, 5 rooms, 6-room efficiency, including every modern convenience; $75. HEMMELMANN-SPACKLER R. E. CO., 7th and Chestnut sts.

CONNECTICUT, 3612—Second, 6-room efficiency, 2d floor, with all modern conveniences, including tile bath, in-a-door bed, gas stove, receiving hall, parquet, hardwood floors, steam heat, built-in buffet, large clothes press, with linen drawers; janitor service, clothes chute, laundry drier and enameled wash tubs; heat and most convenient to be located; will be appreciated; rent $100. HEMMELMANN-SPACKLER R. E. CO., 7th and Chestnut.

DE TONTY, 3945—4 rooms and open porch; steam heat; janitor service; $75. Apply to janitor or JULIUS HALLER R. CO., Ar., 722 Chestnut.

DE TONTY, 3969—Apartment, 4 rooms and sun parlor; 1st floor; every modern convenience; occupant will show you through; rent $75. HEMMELMANN-SPACKLER R. E. CO.

HALLIDAY, 3557—Opposite Tower Grove Park; 6 rooms; hot-water heat; modern.

LAFAYETTE, 4161—5-room efficiency, tile bath, hardwood floors; rent $55. FEDERER-ARENDES REALTY CO., 2010 Gravois.

MARY APARTMENTS, 3127 Portis av.—5 large rooms, sleeping porch, garage; janitor service, including gas and water; 1 week on arsenal, south side of Tower Grove Park.

SHAW, 3811—Apartment, 5 rooms, sun parlor, garage. Phone Grand 7390.

SHAW, 4011—First floor, 4 rooms and sun parlor, steam heat, hardwood floors, etc.; possession June 1. Phone 1923. NOBLE-McCAWLEY REALTY CO., 815 Chestnut st.

SHENANDOAH, 4103—6 large, all outside rooms; tile bath; rent $77.50. (c2)

SHENANDOAH, 3405 (Arthur Apt. Compton Heights)—Modern 4 rooms, large wall closets; modern; heat, janitor. HERRMANN JR. R. E. CO., 816 Chestnut.

SPRING, 2108 S.—Apartment; cor. Russell; 4 nice, light rooms; janitor service, heat, refrigerator, gas, electricity; present rental, $200. Call Forest 2332 for appointment.

TOWER GROVE, 2190—Opposite Shaw's Garden; between Flora and Tyler; just completed; 8-room efficiency rooms, including sun room, with Murphy bed; open. 2916 ARKANSAS AV.

Six rooms, bath; steam heat. WM. J. HOLDOWAY, REALTOR, 19 N. 8th st.

3458A CRITTENDEN AV.

Nine rooms, 2 baths; steam heat; a beautiful apartment. WM. J. HOLDOWAY, REALTOR, 19 N. 8th st.

3842 DE TONTY

4 rooms and sun room; janitor service and heat furnished; low rent. GLICK R. E. CO., 824 Chestnut st. (c)

Opposite Tower Grove Park

3949 Magnolia; 5 rooms, sun parlor, reception hall; heat furnished; good condition; concession to good tenants; open. (c2)

Southwest

GIBSON, 4570—3 rooms and kitchenette, gas and electric, heat furnished; corner, looking Forest Park; garage. Phone Grand 4231R; adults only.

West

APARTMENT—5 rooms and porch; desirable; reasonable. Cabany 5437R. (c1)

APARTMENT—King's highway and Page. Apply to janitor or MARTIN OLIAN, 712 Chestnut. Olive 6177.

APARTMENT—3928 Maple, second floor west; corner apartment; 3 rooms. Cabany 2957Z

APARTMENT—53xx Wells; 4 rooms, porch; conveniently arranged; modern. Forest 2544.

APARTMENT—Sublease; 6 rooms, two baths, lease expires one year from completion; between Skinker and Wydown.

APARTMENT—West End 3-room efficiency, south and west exposure, light and cool, 5961 Buckingham Court. Call Forest 8444J for appointment.

APARTMENT—Sublease, June 16, 5-room efficiency, for summer months; light, heat, gas and telephone, very reasonable. Forest 4554J (c)

1246 Amherst (Cor. Julian)

Most beautiful eight-room apartment; two porches; large grounds; first floor; south; reasonable rent. Owners on premises today between 2 and 5.

CABANNE, 6313—4-room efficiency apartment, 2d floor east; modern; rent $55. HOFFMAN REALTY CO., Olive 270. 312 International Life Bldg.

CABANNE, 6400—5 rooms, sun parlor with Murphy bed, in-a-door bed, including gas and janitor service, open today. MARTIN OLIAN, Olive 6177. 712 Chestnut.

CABANNE, 6325—One month's free rent; 4 rooms and sun parlor; Murphy bed, breakfast room, steam heat, janitor service; newly decorated; vacant; $75. Call 1180 Hodiamont. Cabany 1130. (c2)

CATES, 6270—3d floor west, 6 rooms and Murphy bed; garage; tenant will show. EUGENE J. ALTHEIMER, 817 Chestnut st.

CATES, 6428—3d fl. west, 4 extra large rooms, sun parlor with bed; breakfast room; the owner first floor. FRANCIS-PERRY-RUTH, 102 N. 8th st.

CATES, 6301—Three-room apartment with breakfast room, dressing room, in-a-door bed; large rooms; north and south exposure; coziest apartment in the city; garage.

CATES, 6329—First floor, 4 rooms and sun parlor; Murphy bed; breakfast room; janitor service; newly decorated; vacant next week; only $55. FEDERER-ARENDES REALTY CO., 2010 Gravois.

CLEMENS, 6609—Modern 6-room apartment, 2d floor; newly decorated; janitor service; $50. Call Cabany 3797.

COMPTON, 2612A S.—5 rooms, sun parlor, hardwood floors; rent $50. Inquire 24 floor west.

DELOR, 3538—Flat; 3 rooms, bath, furnace.

DE TONTY, 4030—Modern 5 rooms 2d floor. Apply downstairs.

DE TONTY, 4340—6 rooms, efficiency; gas, water heater, first-class condition; very desirable; reduced to $60.

DE TONTY, 4345—Three rooms, kitchenette, breakfast room, sun parlor, Murphy bed, hardwood floors, tile bath, steam heat; rent $60; vacation 1 to 15. OSCHMEIDLER R. CO., 709 Chestnut st.

FLAD, 4170—3-room flat; all improvements. (2)

FLAT—4 rooms, bath, electric; no furnace; $22. adults. Box B-285, Post-Dis.

FLAT—4 rooms and bath with garage; rent reasonable. Apply 2833A Magnolia. (c)

FLAT—To share 6 rooms, with couple. South Side; all conveniences. Grand 4962W (c)

FLAT—Five rooms; South Grand bl.; vacant June 1. Inquire 2443W.

FLAT—3800 south; 4 rooms, bath; modern; screens, furnace; adults only; $50; newly decorated. Box R-97, Post-Dispatch.

FLAT—3 rooms and bath; near Grand av.; South Side; vacant June 10; rent $30; vacant June 1. Box R-284, Post-Dis.

FLAT—3553 Vista; 4 rooms and furnace down; 3 rooms up; $45 and $50. GLICK R. E. CO., 824 Chestnut.

FLAT—6 a. car Withnell and Wisconsin; 4 rooms; second floor; newly decorated; electric; to adults; $30; adults.

FLAT—4 rooms, bath; gas heat; with purchase of furniture; suitable for doctor; South Grand bl. Box R-331, P.-D. (c83)

FLAT—First floor; 5 rooms, tile bath, hot-water heat; vacant June 15. Inquire 3805 Wyoming.

FLAT—4 rooms and bath; electric, gas, screens; furnished; rent $22. Box 107 Post-Dispatch.

FLAT—Nice 5 rooms, large sun parlor; reasonable. Inquire 3944 Russell. South Side.

FLAT—Magnolia av., east of Grand; 4 and 6 rooms; bath; new furnace; unfurnished first floor; garage for two cars. Box R-380 Post-Dispatch. (c)

FLAT—Modern, 4 rooms and sun parlor; hardwood floors, tile bath, electric and gas fixtures; adults; $40. Inquire 3944 Russell. South Side. Box R-41, Post-Dispatch.

FLATS FOR RENT

FLAT — Four rooms, modern conveniences; Adults. Cabany 5818R. (c)

FLATS.

5462 Delmar, 6 rooms (apartment).....$126.00
5464 Delmar, 6 rooms (apartment)..... 60.00
1305A N. Garrison, 4 rooms, bath..... 27.50
3008 Wash, 4 rooms 42.50
3008 Wash, 3 bedrooms 52.50
1256W 22.50
BEN ALTHEIMER & BRO. REALTY CO., 408-09 Wainwright Bldg.

Central

CARR, 5317A—5 rooms, electric; rent $35. MULLIN-WALTERS REALTY CO., 823 Chestnut st. Olive 4437.

CASE, 2044A—3 rooms, bath, toilet, electric, garage.

FLAT—3 rooms, modern, newly papered; rent $18. Apply 2301 Gamble. (c)

FRANKLIN, 2909—Flat, 3 large rooms, 1st floor; $16; couple only. Owner upstairs.

North

APARTMENT-FLAT—Beautiful new corner, 4231 corner Red Bud and Penrose, 12th st. Grand 4234; Cabany 5818R. (c)

ATHLONE, 4411A—6 rooms and bath; modern; floor O'Fallon Park; adults.

ATHLONE, 4443—Nine upper 6-room flat; full tiled bath, hardwood floors, hot-water heat; brick garage.

FAIR, 4314A—O'Fallon Park district; 5 rooms, hot-water heat; no garage; adults.

FAIR, 2109 E.—5 rooms second floor; two finished attic rooms; modern. (c)

FARLIN, 4119—Flat, 3 rooms and garage; $20. Inquire premises. (c)

FLAT—Modern; upper; 6 rooms; vacant July 1. Inquire 4239 Labadie av.

FLAT—4 rooms; modern; Fairgrounds district. Inquire 2940 Dispatch.

FLAT—Rent, small, reasonable; contents of same; getting married; this is a bargain; good, high school. Grand 4962W (c)

FLAT—Desirable, modern; 5 rooms; Fairground Park district. Box W-221, Post-Dispatch.

GRAND, 3521A—Nice 5 rooms, sun parlor, bath, three attic rooms; hardwood floors, newly decorated; gas heater; heat furnished; $75. Inquire 3519 Grand. (c)

LEE, 4376—4 rooms, bath; modern; adults.

LEXINGTON, 4016 — 5 rooms, modern; Fairgrounds Park district. Forest 9200.

LILLY, 4009 (1 block from Sarah and Easton—First floor; 3 rooms and bath; rent only $30 month. Open.

GOLDMAN REALTY CO., 722 Chestnut st.

MAFFITT, 4858—5 rooms, flat, bath, gas, electric, furnace; adults; June 2.

NORTH MARKET, 3971—Modern 4 rooms, newly decorated; garage; first-class condition.

OSEAR, 709—Modern flat. Inquire at 406 De Soto av. (99)

PAGE, 3941—3 rooms, bath, furnace, etc.; second floor; $35; key downstairs. Olive 3226.

PEAK, 4151—Flat, 5 fine furnished rooms, large sleeping porch; call Tuesday.

PRAIRIE, 4243—Modern 4-room flat, all newly decorated, near Fairground.

RAUSCHENBACH, 2609—3 rooms, finished basement room; electric; adults; reliable only. Phone Lindell 3894.

RED BUD, 4418—6 rooms, modern upper flat; hardwood floors.

TAYLOR, 3624A N.—All modern upper 5-room flat; rent $35. Call before 2 p. m.

TAYLOR, 3934 N.—New 4 rooms and bath; kitchenette; apartment style; in-a-door bed; adults; owner upstairs. Cottax 1495J.

THOMAS, 4142—Two rooms, bath; 2d floor; newly papered; $10. Central 9394J.

TYLER, 1207—Flat, 2d floor of 4 rooms, bath, electric; no furnace; $35; open.

WALSH, 3939—Flat, 3 rooms, bath, electric; light and furnace. $38; apply Monday morning.

WEST CARTER, 4127—3 rooms, electric, gas, screens.

Northwest

ARLINGTON, 5351—5 rooms, tile bath, hot-water heat; brick cottage; rent $55. MULLIN-WALTERS REALTY CO., 823 Chestnut st. Olive 4437.

ASHLAND, 4744—4 rooms, bath, furnace and laundry; adults only.

CABANNE, 5403—5-room flat; all modern conveniences; $60.

COTE BRILLIANTE, 3933—Two vacant rooms; good condition; with gas. (c)

COTE BRILLIANTE, 4749A—3 rooms, electricity, bath. $25.

COTE BRILLIANTE, 5950 — Three very large rooms, second floor; bath, gas and electric; $40.

FLAT—Upper 5 rooms; Rock Church parish; $40. Box R-329, Post-Dis. (c)

FLAT—6 rooms, 2d; 2 June 22; bath, electric, hot water; adults and children; no dogs; rent $50. Apply Box M-236, Post-Dispatch.

FLAT—3 room; hot-water heat, bath and electric; good condition; fine location; $10.50. one-half cash, balance $52 per month. Box R-314, Post-Dispatch.

GARFIELD, 5025—Modern, 4 rooms, bath, steam heat; rent $40; no children.

GARFIELD, 5370—3-room upper flat; new. Inquire 5368 Garfield.

OROLE, 5521—Four rooms, first floor; Murphy in-a-door bed; $44. HILSPERGER & BOUNDY R. CO., 213 International Life Bldg.

SCANLAN PL., 4010—Flat, 4 rooms, bath, including sun parlor and bath; heat, light, gas and phone furnished. (c) Tax 23182.

SPALDING, 4011—New flat, 4 rooms, bath; beautifully finished; hardwood floors; $55. DOUGHERTY, 803 Chestnut.

TERRY, 4840—Modern 5-room flat; hardwood floors; possession June 1. (c)

WESTMINSTER PL., 5654—Modern 5-room flat; hardwood floors, tile bath, furnace; $40. Olive 131, Monday.

South

ALASKA, 4709A—Apartment style; 4 rooms, tile bath, furnace; newly decorated; couple only; $50. Cabany 1291J.

ALLEN, 2002—Four rooms, first floor; modern; $45. June 1. (c)

ARSENAL, 3444—Romaire; 5-room, 6-room efficiency; large closets, Murphy bed, 2nd floor, opposite Tower Grove Park. Grand 4962W (c)

BAMBERGER, 3648—4 blocks west of Grand and Gravois; 5 rooms, water only; $20.

BOTANICAL, 4130A—6 rooms, hot-water heat, sun parlor.

BOTANICAL, 3964A—Six rooms; convenient; sleeping open. Grand 4232Z

BOTANICAL, 3964—Modern tile bath; furnace, hardwood floors; $52.50. HARTWIG-DISCHINGER, 3002 N. Grand.

CALIFORNIA, 2536—Modern 8-room flat; hot-water heat; 3 on 3d; tile bath. (c)

CALIFORNIA, 4541—Flat; 5 rooms, modern; rent $35. Inquire premises Sunday between 10 and 12 a. m.

CARROLL, 1617—2 rooms and bath, second floor. Phone 2010A Allen.

CHILI, 4600—Single, 4 rooms and bath, modern.

CHEROKEE, 3213—4 rooms, tile bath, quiet; rent reasonable.

CLIFTON, 4029—5 rooms, newly decorated; rent $60. EASTON-TAYLOR TRUST CO., 4472-74 Easton av.

COMPTON, 2612A S.—5 rooms, bath, electric, steam heat.

DELOR, 3538—Flat; 3 rooms, bath, furnace.

DE TONTY, 4030—Modern 5 rooms 2d floor. Apply downstairs.

DE TONTY, 4340—6 rooms, efficiency; gas, water heater, first-class condition; very desirable; reduced to $60.

DE TONTY, 4345—Three rooms, kitchenette, breakfast room, sun parlor, Murphy bed, hardwood floors, tile bath, steam heat; rent $60; vacation 1 to 15. OSCHMEIDLER R. CO., 709 Chestnut st.

FLAD, 4170—3-room flat; all improvements. (2)

FLAT—4 rooms, bath, electric; no furnace; $22. adults. Box B-285, Post-Dis.

FLAT—4 rooms and bath with garage; rent reasonable. Apply 2833A Magnolia. (c)

FLAT—To share 6 rooms, with couple. South Side; all conveniences. Grand 4962W (c)

FLAT—Five rooms; South Grand bl.; vacant June 1. Inquire 2443W.

FLAT—3800 south; 4 rooms, bath; modern; screens, furnace; adults only; $50; newly decorated. Box R-97, Post-Dispatch.

FLAT—3 rooms and bath; near Grand av.; South Side; vacant June 10; rent $30; vacant June 1. Box R-284, Post-Dis.

FLAT—3553 Vista; 4 rooms and furnace down; 3 rooms up; $45 and $50. GLICK R. E. CO., 824 Chestnut.

FLAT—6 a. car Withnell and Wisconsin; 4 rooms; second floor; newly decorated; electric; to adults; $30; adults.

FLAT—4 rooms, bath; gas heat; with purchase of furniture; suitable for doctor; South Grand bl. Box R-331, P.-D. (c83)

FLAT—First floor; 5 rooms, tile bath, hot-water heat; vacant June 15. Inquire 3805 Wyoming.

FLAT—2 rooms and bath; electric, gas, screens; furnished; rent $22. Box 107 Post-Dispatch.

FLAT—Nice 5 rooms, large sun parlor; reasonable. Inquire 3944 Russell. South Side. Box R-97, Post-Dispatch.

FLAT—Magnolia av., east of Grand; 4 and 6 rooms; bath; new furnace; unfurnished first floor; garage for two cars. Box R-380 Post-Dispatch. (c)

FLAT—Modern, 4 rooms and sun parlor; hardwood floors, tile bath, electric and gas fixtures; adults; $40. Inquire 3944 Russell. South Side. Box R-41, Post-Dispatch.

FLATS FOR RENT—South

GOETHE, 5011—5 rooms and bath; gas; water heater; etc.; $40. Grand 4962W (c)

FLAT—Thoroughly modern; 4 rooms; hot-water heater; etc.; $40. Inquire 5459 Delmar; pantry for furniture; brand-new; sacrificing at $500 cash; account leaving city; bargain for newlyweds or couple city; occupancy June 1 or 15; references exchanged. Box M-140, Post-Dispatch.

GEYER, 2911—New 6-room flat, apartment style; breakfast room, kitchenette. Majority bed in dining room; ivory finish; decorative suit; rent $65; garage, $7.50.

CLYDE S. FISHER R. E. CO., 722 Chestnut.

GRAND, 3807 S.—5 rooms, modern flat.

HARTFORD, 4066A—4 rooms, bath, furnace. Key, 547. Olive 547 (c)

HICKORY, 1325—Excellent lower flat; 4 rooms and pantry, bath; no children.

HUMPHREY, 3536A—Six rooms, bath, furnace; newly decorated; garage optional (c)

JEFFERSON, 2229 S.—3 rooms and gas.

JEFFERSON, 3331 S.—Flat, 3 rooms and bath; rent $25. Inquire 3329 S. (c)

JEFFERSON, 2628 S.—5 rooms, bath; all conveniences; no children; Sidney 2239W.

JUNIATA, 34xx—3 rooms, bath, electric. Ask at Laundry. WENZLICK, 1010 Chestnut.

KEOKUK, 3434A—Modern; 6 rooms; hot-water heat; rent $65.

LAFAYETTE, 4135A—4 rooms, sun parlor and sleeping porch.

LAFAYETTE, 3005A—A nice 5-room apartment; shower bath; will put in nice condition. JACK DURBINSKY REAL ESTATE, Cabany 5972.

LEMP, 3124—5-room flat, bath and electric; ready to be occupied. (c)

McREE, 4031A—3 rooms, bath; renter to buy Buick 6-passenger. See Dispatch.

McDONALD, 3715A—2d floor, 5 rooms, 3717, first floor, 4 rooms, bath, furnace, fixtures, ball; screens; adults.

McDONALD, 3809A—4 rooms and bath; all conveniences, except furnace; Vacant June 15; rent $30. Cabany 3822R.

MAGNOLIA, 4906—3 rooms and bath, all conveniences, for couples only.

MAURY, 3136 (4900 Arsenal)—New flat, above; June 1; 3 rooms, hardwood floors, tile bath, sleeping p'ch, garage; hot-water heat; decorated.

MIAMI, 3116—Flat, 3 rooms, 1st floor; 2 rooms in basement; rent separate; heat furnished. Inquire 2946 Allen.

MILTON, 3431—New flat; 3 rooms; strictly modern. (c)

MICHIGAN, 3553—4 rooms, sun parlor; glassed-in porch, tile bath and hardwood floors.

MINNESOTA, 3850A—Flat, modern, 5 rooms and bath; upstairs; $50 with rug and gas stove; adults only.

MORGANFORD RD., 3138S—5 modern rooms; newly decorated; steam heat; garage. Phone Grand 4962W (c)

OREGON, 2602—4 rooms, modern; adults.

OREGON, 3613A—Flat, 4 rooms, bath, electric; hot-water heat; adults.

OREGON, 4130—3 rooms, bath, electric; vacant; adults.

OREGON, 2642—4 rooms, bath, electric; $35; open 9 a. m.

PENNSYLVANIA, 2849A—Beautiful 4 room and bath, $40; open 9 to 10:30 a. m. only. 3 N. Chestnut. Olive 5867.

PESTALOZZI, 3419A—5-room flat; newly decorated. Owner 1st floor.

ROSA, 4666—4-room flat, tile bath; $45; new.

RUSSELL, 2107—5 rooms, bath, etc., $50. H. J. HIRSCH, 315 Int. Life Bldg.

RUSSELL, 4131A—Light 6-room flat; steam heat; $60.

SCHWEICKARDT & SPECHT, 112 N. 7th.

RUSSELL, 3658A—5 rooms second, two rooms 3d floor; steam heat, hot water supplied; rent $75.

RUSSELL, 3243—Four rooms, kitchenette, Murphy bed, steamheating plant; new and attractively decorated rent $60 month. CHESTFIELD & CABRE, 801 Chestnut.

RUTGER, 1123—Flat; 4 rooms, bath, electric.

RUTGER, 1141A—New; 6 rooms. Call Sunday afternoon; all conveniences; 12 to 6 p. m.

ST. VINCENT, 2001A-3003A—South four rooms, hall, bath; newly decorated $45.

SALENA, 3009A—Upper 7 rooms, all conveniences; $45. Apply 3001 Gamble. (c)

SHAW AV., 4345A—4 rooms, screened porch, hardwood floors, furnace; $55 with heat. Inquire 4339 Shaw av.

SHAW, 4041A—Five rooms, hot-water heat, tile bath, hardwood floors; equalizing gas range; $70; vacant June 1.

SHENANDOAH, 3909—Modern 5-room flat; good condition; open for inspection. Call (c)

SHENANDOAH, 4014A—6 rooms, modern; $55. Sunday, 2 to 5.

SHENANDOAH, 3419—New single flat, 5 large rooms, sun parlor; hot-water heater; ready by June 15.

TENNESSEE, 3454A—New single flat, 5 rooms and sunroom; hot-water heat.

UTAH, 3817—6-room flat; strictly modern. Call Sunday or after 5 p. m. other days.

UTAH, 3819—4 rooms and bath, furnace heat. Call Riverside 7317. (c)

UTAH, 3410—4 rooms, bath, gas, electric; shade and screens; adults; $30. Inquire at 3406 Burd av.; rent $55.

UTAH, 3879—6-room flat, 2d floor; hot air heat; $70; possession June 15. Grand 4962.

VIRGINIA, 2705A—Seven rooms; modern; tile bath, furnace.

WINNEBAGO, 2213A—$37.50; adults; no sun, $5. Owner 3633 McDonald. Grand 7288.

WYOMING, 3515—6 rooms, 2d floor; $65; adults only. (c)

4212A—4 rooms, bath, new electric fixtures; new decorations, laundry; $38, good tenants only. Open Sunday, 9 a. m. to 3 p. m.

Southwest

CLAYTON, 6313—3 rooms; modern throughout. Inquire 24 floor west.

FINKMAN, 3228S—3 rooms, modern, upper, in garage; west of 6000 S. King's highway.

KANSAS, 4979—New 4 rooms, sun parlor; modern; 2 block west 5900 South King's highway.

KING'S HIGHWAY, 5228 S.—5-room flat; all modern conveniences; garage; $65. (c)

KOSCIUSKO, 3242A S.—Flat, 5 rooms, South Side; opposite Tower Grove Park; 4 rooms, sun parlor, kitchenette, breakfast room, tile bath; wired for electric and big garage; $77.50. Grand 429. Open Sunday, 2 to 5.

MARYLAND, 1344—Five rooms, sleeping porch, in-a-door beds, hardwood floors, screens; basking plants; just finished. Open.

SCHWENKER REALTY CO., 909 Chestnut.

MARQUETTE, 6607—3 rooms, bath, electric. Maple 4467.

MILENTZ, 3041A—New 5 room bungalow flat. Reasonable.

West

ACADEMY, 7240A—Modern, 6 flat rooms; hardwood floors, tile bath; electric fixtures; adults.

ALAMO, 7125—5 rooms, sun parlor, hardwood floors, tile bath; will decorate. (c)

ALAMO, 7135—Six rooms, brand-new; two excellent furniture; $75. (c)

ALAMO, 7144—5 rooms, sun parlor, hardwood floors, tile bath, etc.; $65.

ANDERSON-STOCKE-BUERMANN, 808 Chestnut.

AUBERT, 1249A—Unfurnished room, for young Jewish couple; all conveniences; very reasonable. (c)

AMHERST PL., 1253—3-room flat; convenient to Page, Hodiamont and Vandeventer car lines; to party buying part of furniture.

AMHERST PL., 1253 (just south of 5900 Page)—Four rooms, Murphy bed, steam heat; party vacating 1st; $40. Owner, floor north will show; rent $60. Owner, Forest 3966R.

STANLEY EPSTEIN, 819 Chestnut. Olive 157

AUBERT, 778—Upper flat; 7 rooms; unfurnished; adults. (83)

BARTMER, 6235—6 rooms, bath, gas, electric, shade and screens; adults; $40. Cabany 5561

BARTMER, 6213—4 rooms, bath, electric; newly decorated; rent $35. GLICK R. E. CO., 824 Chestnut st.

BATARD, 1133—Elegant 6-room, modern upper apartment flat; all conveniences.

BURD, 1396—New flat, 3 rooms, kitchenette, breakfast room, with in-a-door bed. Inquire at 1396 Burd av.; rent $55.

BELT, 1326—Pope and Belt; 5 rooms, lower; immediate possession; adults only. (7)

CATES, 5008—6-room flat; all conveniences; first-class sleeping porch. (c7)

CATES, 5029—5 rooms, large yard; near schools, cars, etc.; vacant; garage. Phone Grand 7288. Crescent, Olive 8962.

CLARA, 1130A—6 rooms, bath, electric, furnace, etc.; $50. GLICK R. E. CO., 824 Chestnut.

DELMAR BL., 2956—3 room flat, bath, gas, electric. (c)

DELMAR BL., 4132—5-room flat for rent and necessary furniture, for sale, $275. Inquire 4134 Delmar.

EASTON, 4618A—Four-room flat; rent $35 per month. EASTON-TAYLOR REALTY CO., 104 N. 8th. Olive 34 or Central 1109.

ETZEL, 5716—Modern, lower, 5 rooms and sleeping porch, corner upstairs; adults.

ETZEL, 5728—Large, airy rooms, newly decorated, modern; adults.

EVANS, 4026—3 rooms, furnished complete; flat to party buying furniture; reasonable; adults; also 4 rooms, bath, washer; rent $24.

FLAT—7 rooms; all conveniences; $65. Call (c)

FLAT—3 rooms; hdw. floors; steam heat; adults. Lindell 6246J. (c)

FLATS FOR RENT—West

FLAT—5 rooms and tile bathroom; hot-water heater; newly decorated; occupy after 1st. Phone Lindell 724, or Box M-217, P.-D.

FLAT—4 rooms, electric fixtures; overlooking Forest Park; near 2 car lines and school; $30. Including garage; vacant June 1. Phone 3116W.

FOREST PARK BL., 4358—4 rooms; open G. B. & J. M. O'REILLY, 729 Chestnut.

GAMBLETON, 6119—3 rooms, $22.50. (c)

GOODFELLOW, 1203A—Modern 6-room flat. Owners at 1368 Clara av.

GOODFELLOW, 1277—6 large rooms, beautifully decorated. Call and see.

HAMILTON, 1215—West End; just decorated; 4 rooms, sun parlor. Morning, breakfast room; gas ranges; garage; rent $45. June 1 open 1. Sunday.

HAMILTON, 1111A—Five rooms; all modern; rent $45 per month.

SINGER-KLEIN REALTY CO., 104 N. 8th.

HODIAMONT, 1149—First floor south, four rooms and sun parlor, bath, electric, steam heat, all modern conveniences; rent $35. Inquire 6129 Etzel av.

GLICK R. E. CO., 824 Chestnut.

KENNERLY, 4626—Three rooms, bath, $30; possession June 1. 616 Chestnut.

KENSINGTON, 5200—Flat, 5 rooms, bath; rent convenient to 2 car lines; $40. Cabany 5561

LAUREL, 1474A—5-room upper flat; rent about June 10; adults only; no pets.

LAURE, 1474—4 large rooms, open porch; 2d floor; $22.

McPHERSON, 5764A—Modern 6 room and sleeping porch adults. Cabany 3479W

McPHERSON, 4943—First floor; 6 rooms; $45 rent. Box M-29, Post-Dispatch.

PAGE, 3907A—Up-to-date 6-room flat; $40. Olive 131, Monday.

PAGE, 4352A—3 rooms, bath, furnace, electric fixtures, etc.; $35; open; shown by appointment.

A. G. BLANKE R. E. CO., 711 Chestnut.

PARKVIEW PL., 4936—Beautiful new flat; 1 block south Forest Park bl.; 4 rooms and breakfast room; 2 sun parlors; janitor service; rent $60. Call Cabany 3797.

SEMPLE, 1303—6-room flat; modern. (c)

SHAWMUT PL., 1416—Flat; 3 rooms; $20.

TAYLOR, 20 S.—Second floor north; four rooms and hardwood floors, tile bath, grate heat; $57.50.

ANDERSON-STOCKE-BUERMANN, 808 Chestnut.

VERNON, 4709—Flat; 6 rooms; all conveniences; $32.50.

WELLS, 5017—Flat, 4 rooms, modern, to party buying furniture.

WINDSOR PL., 2805—Four rooms, furnace; $43. ANDERSON-STOCKE-BUERMANN, 808 Chestnut.

NEW FLATS.

Southwest corner Temple and Minerva; 6 rooms, ready June 15; $40.

ELSPERMAN & LEONHARDT R. CO., 1004 Chestnut. Olive 1000.

FIVE-ROOM HEATED FLAT.

1356A Shawmut, second floor; bath, steam heat; rent $60.

GERALDINE REALTY R. E. CO., 813 Chestnut.

NEW 4 ROOMS

At 1268 Hodiamont, just south of Page bl. I have the two 2d floors of a brand-new steam-heated flat of 4 rooms, with tile bath; rent $90. Open for inspection.

STANLEY EPSTEIN, 819 Chestnut st. Olive 157

FLATS FOR RENT—Furnished

FURNISHED FLAT—Modern 4 rooms, completely furnished; will share with couple. Grand 4236W

ROOMS—Three; modern; new furniture; Victrola; phone. Grand 5462R. (c)

North

JOHN, 4326—3 rooms, completely furnished reasonable.

FURNISHED, 3—Over rooms, from July 20, to Oct. 20; furnished complete; southern exposure, bath, gas, electric, 1 block car lines; references required. Box W-119, Post-Dispatch. (c)

Northwest

FURNISHED FLAT—Leaving city; must sublet June 20, will rent 3-room modern furnished flat; rent $30. Inquire 5936 Delmar, in-a-door bed; near Union and Cass ave; $30. Box R-296, Post-Dispatch.

LADUE, 2006—4 rooms furnished 3-room flat, from 3 to 5 months; all conveniences. (c)

TAYLOR, 3931A N.—Congenial couple to share 5-room new modern flat.

South

ARSENAL, 3444—Flat, 5 rooms, furnished complete; modern; rent for 4 months to responsible tenant. Call Cabany 5818R. (c)

CAROLINE, 2854A—Furnished flat, modern; 3 rooms; bath; adults only. (c)

CAROLINE, 2836—3 rooms and bath; furnished; June 15 to Sept. 1; to responsible parties. Call 1 to 4, Grand 4462J.

DE TONTY, 4124A—3 rooms, beautifully furnished; June 15 to Sept. 1; to responsible parties. Call 1 to 4, Grand 4462J.

FLAT—Furnished, 4 rooms, modern, comfortable home; must be seen to be appreciated; Apply 4038 Flad av or call Forest 4484W.

FLAT—Furnished, 3 large, light rooms, bath and all conveniences; south side; term June 15 to Sept. 1; $200 for term. Box R-355, Post-Dispatch.

FURNISHED FLAT—3 rooms, bath; convenient to car line; South Side. Apply 2317 Hickory for key; reasonable rent.

FURNISHED FLAT—Large, modern, and beautifully furnished; piano; $80. Box M-381, Post-Dispatch.

HAUSMULLER, 4066—3 large, modern, south side.

FLAT—Attractive, upper; summer; large yard; near Tower Grove Park. Cottax 4536J.

HARTFORD, 3419A—5-room furnished flat; June 15 to Sept. 15, $75. Sidney 3807.

LAFAYETTE, 4110—First floor west. Want young couple to share newly refurnished apartment; reasonable.

MISSOURI, 1745—Furnished flat; 5 rooms from June 15 to Sept. 1; reasonable. Grand 2641L.

NICHOLSON PL., 1731—3 rooms, completely furnished; immediate possession.

West

CABANNE, 5650—Furnished flat, 1st floor, 3 rooms, sleeping porch, bathing privileges; June 15 to Sept. 15. Cabany 4712R.

CLARA, 1404—Furnished residence, 7 rooms or less; gas, electric; bath.

McPHERSON, 5782—Five rooms, modern conveniences.

McPHERSON, 40xx—6 rooms, modern; adults; rent $67; to party buying furniture; $300 with reasonable.

McPHERSON, 5781—3-room lower flat, completely furnished; modern conveniences.

MONTCLAIR, 1341—6 rooms, tile bath, first floor; 7 months; Cabany 3479W

OLIVE, 4137A—4-room flat, bath, gas, electric, shade and screens; hot-water heat; steam heat;

FLATS FOR RENT—West

T—5 rooms and tile bathroom; hot-water heat; newly decorated; garage; adults. one Lindell 724, or Box M-217, P.-D.

T—6 rooms, electric, furnace; overlooking Forest Park; near 2 car lines and subway; $60, including garage; vacant June 1st. Call Forest 3116W. (c)

ESTER PARK BL., 4355—8 rooms; open. & J. M. O'REILLY, 723 Chestnut st.

IRLETON, 6119—3 rooms, $32.50. (c)

ODFELLOW, 1275A—Modern 6-room flat. Owner at 1568 Clara av.

ODFELLOW 1271—6 large rooms; beautifully decorated. Call and see.

MILTON, 1315—West End; just decorated; 4 rooms, sun parlor, Murphy bed, breakfast room; gas range; garage; vacant. Be open 1 to 5 Sunday. (c)

MILTON, 1111A—Five rooms; all modern; rent $45 per month.

GER-KLEIN REALTY CO., 104 N. 9th.

ome Olive 34 or Central 1109.

IAMONT, 1149—First floor south, four rms and sun parlor, bath, electric, steam st, etc.; $58.

L. GLICK R. E. CO., 824 Chestnut.

NNERLY, 4626—Three rooms, bath; 30; possession June 1. 616 Chestnut.

SINGTON, 5200—Flat, 5 rooms, corner; convenient to 2 car lines; adults. (c7)

REL, 1474A—5-room upper flat; vacant about June 10; adults only; no pets.

REL, 4274—4 large rooms, open porch; rent $27.5; open.

HERSON, 5704A—Modern 6 room and seeing porch; adults. Cabany 3478W.

HERSON, 4945—First floor; 6 rooms; ardwood floors, tile bath, steam heat; $

ANDERSON-STOCKE-BUERMANN.

FLATS FOR RENT—Furnished

URNISHED FLAT—Modern 4 rooms, completely furnished; will share with couple. 4209A.

OMS—Three; modern; new furniture; Victrola; phone. Grand 5462R. (c)

North

MN. 4326—3 rooms, completely furnished; reasonable.

URNISHED FLAT—3 cozy rooms, from July 20, to Oct. 20; furnished complete; gas, bath, electric light; Murphy dry; near Fairground Park; convenient to 8 car lines; references required. Box W-111, Post-Dispatch.

Northwest

URNISHED FLAT—Leaving city about June 20, will rent 3-room flower apartment; fine location; immed. Murphy in-a-dor bed; near Union and Cass cars; $25. Delmar 2705, Room 206.

ARADISE, 4856—Nicely furnished 3-room flat, from 3 to 5 months; all conveniences. (7)

TLOR, 3931A N.—Congenial couple to share 5-room new modern flat.

South

RSENAL, 3444—Flat, 5 rooms, furnished complete; modern; adults; willing to responsible party, with or without garage.

ROLINE, 2824A—Furnished flat, modern, 3 rooms; adults only.

ROLINE, 2836—3 rooms and bath; furnished; possession June 1; Grand 846M.

E TONTY, 4124A—3 rooms, beautifully furnished; June 15 to Sept. 1; 16 minutes from heart; references. Call 3 to 4, Grand 4162J.

LAT—Furnished 4 rooms, modern, comfortable home; rent about $40; adults preferred; reasonable. Apply 4038 Flad or Call Forest 4484W. (6)

LAT—Furnished, 3 large, light rooms, bath and all conveniences; South Side; from June 15 to Sept. 1; $200 for term. Box M-255, Post-Dispatch. (c)

LAT—Furnished, 3 large, light rooms, bath and all conveniences; South Side; from June 15 to Sept. 1; $200 for term. Box W-255, Post-Dispatch. (c)

URNISHED FLAT—3 rooms, bath; convenient to car line, South Side. Apply 3119 Garrison or Box M-256, Post-Dispatch.

URNISHED FLAT—5 rooms and bath; South Side; responsible people; $60. Box M-381, Post-Dispatch.

ND, 3000—3 large, modern, neatly furnished rooms.

LAT—Attractive, upper; summer; large yard; near Tower Grove Park. Grand 3538J.

HARTFORD, 3419A—5-room furnished flat. June 18 to Sept. 18. $75; Sidney 3892.

LAFAYETTE, 4110—First floor west; will rent during couple's absence newly furnished apartment; no children. (c)

ISSOURI, 1745—Furnished flat; 5 rooms, bath; adults; $40; South Side preferred. Sidney 3460J.

ELLS, 5017—Flat, 4 rooms, modern, to party buying furniture.

NDSOR PL., 3805—Four rooms, furnished complete; $35. Call Delmar 2705, Room 206.

ANDERSON-STOCKE-BUERMANN, 808 Chestnut.

RNON, 4709—Flat; 6 rooms; all conveniences; $52.50.

ELLS, 5017—Flat, 4 rooms, modern, to party buying furniture.

NDSOR PL., 3805—Four rooms, furnished complete; $35. Call Delmar 2705, Room 206.

ANDERSON-STOCKE-BUERMANN, 808 Chestnut.

NEW FLATS,
southwest corner Temple and Minerva; 4 rms, ready June 1, rent $60.
CLASPERMAN & GAERTNER HARDT R. CO., 213 International Life Bldg.

FIVE-ROOM HEATED FLAT.
3356A Shaw st. Second floor; bath, gas heat, electric light. Key there.
RALDIN BROS. R. E. CO., 813 Chestnut.

NEW 4 ROOMS

AY 1268 Hodiamont, just south of Page. I have the two 2d floors of a brand-new flat for rent; 2 bedrooms, murphy in-a-dor bed, hardwood floors and bath; rent $60. Open for inspection. STANLEY EPSTEIN, 819 Chestnut sun. Olive 157.

FLATS FOR RENT—Furnished

URNISHED FLAT—Modern 4 rooms, completely furnished; will share with couple. 4209A.

OMS—Three; modern; new furniture; Victrola; phone. Grand 5462R. (c)

North

MN. 4326—3 rooms, completely furnished; reasonable.

URNISHED FLAT—3 cozy rooms, from July 20, to Oct. 20; furnished complete; gas, bath, electric light; Murphy dry; near Fairground Park; convenient to 8 car lines; references required. Box W-111, Post-Dispatch.

Northwest

URNISHED FLAT—Leaving city about June 20, will rent 3-room flower apartment; fine location; immed. Murphy in-a-dor bed; near Union and Cass cars; $25. Delmar 2705, Room 206.

ARADISE, 4856—Nicely furnished 3-room flat, from 3 to 5 months; all conveniences. (7)

TLOR, 3931A N.—Congenial couple to share 5-room new modern flat.

South

RSENAL, 3444—Flat, 5 rooms, furnished complete; modern; adults; willing to responsible party, with or without garage.

ROLINE, 2824A—Furnished flat, modern, 3 rooms; adults only.

ROLINE, 2836—3 rooms and bath; furnished; possession June 1; Grand 846M.

E TONTY, 4124A—3 rooms, beautifully furnished; June 15 to Sept. 1; 16 minutes from heart; references. Call 3 to 4, Grand 4162J.

LAT—Furnished 4 rooms, modern, comfortable home; rent about $40; adults preferred; reasonable. Apply 4038 Flad or Call Forest 4484W. (6)

LAT—Furnished, 3 large, light rooms, bath and all conveniences; South Side; from June 15 to Sept. 1; $200 for term. Box M-255, Post-Dispatch. (c)

LAT—Furnished, 3 large, light rooms, bath and all conveniences; South Side; from June 15 to Sept. 1; $200 for term. Box W-255, Post-Dispatch. (c)

URNISHED FLAT—3 rooms, bath; convenient to car line, South Side. Apply 3119 Garrison or Box M-256, Post-Dispatch.

URNISHED FLAT—5 rooms and bath; South Side; responsible people; $60. Box M-381, Post-Dispatch.

ND, 3000—3 large, modern, neatly furnished rooms.

LAT—Attractive, upper; summer; large yard; near Tower Grove Park. Grand 3538J.

HARTFORD, 3419A—5-room furnished flat. June 18 to Sept. 18. $75; Sidney 3892.

LAFAYETTE, 4110—First floor west; will during couple's absence newly furnished apartment; no children. (c)

ISSOURI, 1745—Furnished flat; 5 rooms, bath; adults; $40; South Side preferred. Sidney 3460J.

ELLS, 5017—Flat, 4 rooms, modern, to party buying furniture.

NDSOR PL., 3805—Four rooms, furnished complete; $35. Call Delmar 2705, Room 206.

ANDERSON-STOCKE-BUERMANN, 808 Chestnut.

NEW FLATS,
southwest corner Temple and Minerva; 4 rms, ready June 1, rent $60.
CLASPERMAN & GAERTNER HARDT R. CO., 213 International Life Bldg.

FIVE-ROOM HEATED FLAT.
3356A Shaw st. Second floor; bath, gas heat, electric light. Key there.
RALDIN BROS. R. E. CO., 813 Chestnut.

NEW 4 ROOMS

AY 1268 Hodiamont, just south of Page. I have the two 2d floors of a brand-new flat for rent; 2 bedrooms, murphy in-a-dor bed, hardwood floors and bath; rent $60. Open for inspection. STANLEY EPSTEIN, 819 Chestnut sun. Olive 157.

FLATS AND AP'TS WANTED

FLAT Wtd.—3 or 4 rooms, with bath, south; newly married couple. Box B-582, P.-D.

FLAT Wtd.—3 or 4 rooms, modern; couple with infant. Sidney 2086M. (c)

FLAT Wtd.—4 rooms and bath, near Holy Ghost Parish. Inquire 4874A, Easton.

FLAT Wtd.—Modern; 3 or 4-room; three adults. Box R-239, Post-Dispatch. (c)

FLAT Wtd.—North, 3 rooms, modern; not over $35. Lindell 4951W.

FLAT Wtd.—South, 3 or 4 rooms. Grand 3807M; $35.

FLAT Wtd.—4 or 5 rooms, lower, by four adults. Call Grand 6968J.

FLAT Wtd.—5 or 6 rooms, or house. Call Grand 1538M. (c)

FLAT Wtd.—4 rooms, modern; adults, unfurnished. Grand 2162J.

FLAT Wtd.—3 rooms, modern; gas range; 2 adults. Box M-142, Post-Dispatch.

FLAT Wtd.—3 or 4 rooms, by young couple. Delmar 2715X, Forest 7553W. (c)

FLAT Wtd.—Heated; near car line; adults; good neighborhood. Lindell 4635M.

FLAT Wtd.—4 or 5 rooms; on South Side; on or before June 25. Box R-103, P.-D. (c)

FLAT Wtd.—3 rooms; immediately; reasonable; $5 reward. Box M-160, P.-D.

FLAT Wtd.—To rent; 7 or 8 rooms, house or flat; reasonable. Forest 1381R.

FLAT Wtd.—Lower; 5 rooms, modern; $55; couple; South Side. Grand 3713R.

FLATS Wtd.—4 or 5 rooms; adults; reasonable. Box M-129, Post-Dispatch. (6?)

FLAT Wtd.—4 rooms, modern; not over $35; west. Box M-29, Post-Dispatch. (c)

FLAT Wtd.—3 rooms; 2 adults; not over $25. Box M-49, Post-Dispatch.

FLAT Wtd.—By young couple, 3 rooms, bath; south or southwest. Riverside 2015W

FLAT Wtd.—5 large rooms, lower, strictly modern; adults; south. Grand 4059M. (c)

FLAT Wtd.—3 rooms and bath, 1st floor, near Holy Ghost parish. Inquire 4874A Easton.

FLAT Wtd.—3 or 4 rooms; or cottage; by June 10; couple with two children; $25 reward. Colfax 2924M. (c2)

FLAT Wtd.—Modern, 4-room, not over $40; adults only $5 reward. Colfax 1413R. (6)

FLAT Wtd.—3 or 4 rooms with bath; no agents; family of 3; reference furnished; state price. Box M-144, Post-Dispatch.

FLAT Wtd.—To rent; 5 rooms; lower or upper; east or west of Grand south to Utah; adults. Grand 4754J. (c)

FLAT Wtd.—3 rooms and bath; 3 adults; $25. Terry av. or phone Forest 6416J. (c)

FLAT Wtd.—3 or 4 rooms; by young couple. Mr. Sittig, Delmar 2715X, Forest 7552W. (c)

FLAT Wtd.—4 or 5 light rooms, furnace and garage; not over $45; South Side preferred; references. Grand 6284R.

FLAT Wtd.—3 or 4 rooms; electric; $25 to $35; young couple. 3257A California. Lindell 5983.

FLAT Wtd.—Or cottage, at once; 5 rooms, modern; adults; not over $50. Call Colfax 2488J.

FLAT Wtd.—3 or 4 rooms, bath, electric, refined, quiet couple. Riverside 1879M. Box M-235, Post-Dispatch.

FLAT Wtd.—5 modern rooms, bath; lower floor; adults; references. Box M-367, Post-Dispatch.

FLAT Wtd.—4 or 5 rooms; cottage or bungalow; family of three; South Side preferred; reasonable. Box M-43, Post-Dis.

FLAT Wtd.—4 or 5 rooms; or cottage; modern; South side; rent not over $35; three adults. Grand 2095M.

FLAT Wtd.—Or bungalow, 5 or 6 rooms; refined family; conveniences. Box M-200, Post-Dispatch.

FLAT Wtd.—5 rooms; modern; lower; on South Side; with garage; 3 adults; $5 reward. Grand 5372R.

FLAT Wtd.—Mother and daughter would like upper flat, 3 or 4 rooms, by July 15. Five years in last place. Box M-170, Post-Dispatch.

FLAT Wtd.—By young couple, 3 rooms convenient to Hodiamont or City Limits line. Phone Grand 4384M, or address Box M-51, Post-Dispatch.

FLAT OR RESIDENCE Wtd.—3 or 6 rooms; state conveniences. W. W. Weber, 904 S. Sarah.

FLAT Wtd.—3 or 4 rooms, at once, or not later than June 1. newlyweds. Call Lindell 5479W Sunday, or Main 360. Station G, Monday.

FLAT Wtd.—4 rooms, modern conveniences; between June 1 and 30, by couple; no children, unless perfectly well; rent in reply. Box B-384, Post-Dispatch. (c7)

FLAT Wtd.—3 or 4 rooms, bath, electric; 3 adults; Forest preferred; not to exceed $30 or $35. $5 reward. Phone Colfax 1623R. Box M-125, Post-Dispatch.

FLAT OR APARTMENT Wtd.—To lease, for 2 or 3 years, 5, 6 or 7 rooms; modern conveniences; near Catholic school; highest reference. Box E-336, Post-Dispatch.

ROOMS Wtd.—3 or 4, with bath. South rooms; state conveniences. W. W. Weber, Post-Dispatch.

ROOMS Wtd.—Or flat; 3-room flat or 2 or 3 unfurnished rooms, in private family; employed couple. Phone Forest 2358 after Sunday or write 4642 Pershing av.

AN OPPORTUNITY TO EARN $5
If you will help secure 3-room modern flat; North Side. Call Cabany 6091J. (c)

Furnished Flats and Ap'ts Wtd.

APARTMENT Wtd.—Or flat, modern; well furnished, for summer or longer; $65 to $100. Lindell 2384.

APARTMENT Wtd.—Family of two adults, 2 children 10 and 6; 3 or 4 rooms; for year or two six nicely furnished rooms, all modern conveniences, near Catholic school; will pay about $100; highest references. Box B-315, Post-Dis. (7)

EFFICIENCY APARTMENT Wtd.—2 or 3 rooms, furnished or unfurnished; adults; 20; adults; west of Union preferred; moderate price. Box W-371, Post-Dis. (7)

FURNISHED APARTMENT Wtd.—1 or 2 room efficiency garage; 3 months, 1 year or longer; give particulars. Box M-75, P.-D.

DWELLINGS FOR RENT

DWELLING—Very modern, 12 rooms, double lot; located for any purpose you may desire; arrangement of rooms well situated for room, living or private hospital purpose; rent reasonable. For further information call Cabany 7303, between 11 and 2, any day.

Northwest

FOURTEENTH, 4426 N.—Residence, 12 rooms, bath, electric, 2 kitchens; $75. 3856A Sullivan. (c)

South

ALFRED, 1804—5-room bungalow; hardwood floors, tile bath, furnace, electric fixtures, etc.; garage; $75. A. G. BLANKE R. E. CO., 711 Chestnut.

BOTANICAL, 3616A—4 rooms, bath, large sun porch; newly decorated; open. (c)

BUNGALOW—Modern, brick, 5 rooms and tile bath; garage; immediate possession. 4321 Gertrude av. (c)

BUNGALOW—New 7-room, garage, nice yard, plenty of shade; rear car line; owner leaving city, will lease to responsible party at reduced price. Box M-43, Post-Dis.

GETER, 3027—Eight rooms, modern; hot-water heat, combination fixtures, garage and fine lawn. Admission by card; $75. HERRMANN JR. R. E. CO., 816 Chestnut. (c7)

GRACE, 3409—Four rooms; modern; rent $45.

GRAND, 34xx—Block south; 7 rooms; lease; must buy furniture. $600. Grand 6779W

LYNCH, 1901A—8 rooms, gas, electric and sewer; $45.

RESIDENCE—8 rooms, 1 block from Grand and Arsenal. Box R-47, Post-Dis. (c)

RESIDENCE—3 rooms, hardwood floors, hot-water heat. 3600 block McDonald reference. Box W-183, Post-Dispatch. (c)

Southwest

MAGNOLIA, 5604 S.—5 rooms, frame, electric, gas, etc. $30. ZIMMER & HOFF, 115 N. 7th.

KING'S HIGHWAY, 5156 S. W.—Formerly Elenore av. 5-room efficiency and sleeping porch; brick bungalow. See SCHWEICHER REALTY CO., 909 Chestnut.

West

BAYARD, 1151—5 rooms, all conveniences; garage for 2 cars; will rent separate.

BONHAM—11 rooms, steam heat; newly decorated; 11 rooms, steam heat; newly decorated; 2 baths; 2 kitchens; $100. Lindell 2384.

EAGE BL., 4359—Residence, 11 rooms, hardwood floors, steam heat, garage for two cars, two double porches. Inquire Weitzman, 4324 Page bl. (c7)

FURNISHED HOUSES FOR RENT

BUNGALOW—5 rooms; completely furnished; June 10 to Sept. 1. Benton 2466W.

COTTAGE—Four-room furnished, sun parlor, everything modern, large yard. Call Forest 4748W.

FURNISHED HOUSE—10 rooms, 2 baths; beautifully furnished. Forest 5621. (c)

FURNISHED HOUSE—For the summer; attractively furnished; 9 rooms, 2 baths, garage; references required. Phone Lindell 6478J. (c)

WIDOW wants to share her 6-room, up-to-date bungalow with couple or adults; references exchanged. Benton 1850R. 4603 Fyler. (c89)

Northwest

FURNISHED BUNGALOW—5 rooms; all conveniences; June 1 to Sept. 1. C. J. Sager, 6822 West Florissant.

600 APARTMENTS, DWELLINGS, HOUSES, FLATS Wanted, For Rent and For Sale in these columns today.

HOUSES WANTED

BUNGALOW Wtd.—To rent; or residence, 5 or 6 rooms; state price. Box R-108, P.-D.

COTTAGE Wtd.—Four rooms, or flat, by middle-aged couple, by July or Aug. 1; give particulars. Box M-63, Post-Dis.

DWELLING Wtd.—6, 7 or 8 rooms, in good neighborhood; Cabany 3663J or Box R-117, Post-Dispatch.

FURNISHED COTTAGE Wtd.—About June 10, by couple without children, or apartment; two to five rooms and bath, in suburbs; must be reasonable; please state particulars accurately. Box M-57, Post-Dispatch.

HOUSE Wtd.—Will rent or lease; unfurnished 12-room house. Box M-145, Post-Dis.

HOUSE Wtd.—6 rooms, modern; south or west of Vandeventer. Box R-180, Post-Dispatch.

HOUSE Wtd.—Near Barnes hospital; reliable family; can furnish references. Box R-84, Post-Dispatch.

HOUSE Wtd.—6-room, modern, single, unfurnished or furnished; will rent, lease or buy in good neighborhood; not over $90. Forest 3782J.

CATES, 5723—Nine rooms, with all modern conveniences; handsomely furnished, with beautiful environments; adults only; occupant will show you through; will lease to Nov. 1.

HEMMELMANN-SPACKLER R. E. CO., Seventh and Chestnut sts.

CLEMENS, 5561—House, furnished, seven rooms, large porch, yard and garage; very cool and comfortable. (c)

ETZEL, 5520—6-room house, furnished, sleeping porch and 2 garages, for three months; reference. (c1)

FOUNTAIN, 4834—9 rooms, all furnished; furnace; ready to move in; very reasonable. J. E. KAIME & BRO. R. E. CO., The Meinl Bldg., 7th and Pine.

FURNISHED COTTAGE—3 rooms, for summer; couple; $40. 1709 Union, rear.

FURNISHED RESIDENCE—For rent or lease, 5 or 7 rooms of my nicely furnished residence, or for sale. Apply 6136 Wagner.

HORTON PL., 5953—6-room house, to responsible family of adults.

KINGSTON, 5042—Furnished residence; 7 rooms. Forest 7086W. June 16 to Sept. 1. Call 1 to 4 p. m. (c7)

MAPLE, 5352—9 rooms and bath, completely furnished; 1915 model; owner going away for summer; possession early date.

OREON E. & R. G. SCOTT, 800 Chestnut.

SEMPLE, 1421—Furnished house; June 1; garage if wanted; all conveniences.

WASHINGTON BL., 4556—Modern 9-room home during summer months. Forest 1154.

WASHINGTON BL., 5053—Furnished residence for summer months; $125 per month. Call Forest 597.

FURNISHED RESIDENCE

Physician's residence, 9 rooms, located in western part of city; reason, going to Europe. Reference required. Ph. Lindell 1156 (6?c)

From June to October

A furnished residence of 9 rooms; very modern and well furnished; fine neighborhood; 45xx Washington; $150 per month. WM. J. ABBOTT REALTY CO. 806 Chestnut

HOUSES WANTED

BUNGALOW Wtd.—To rent; or residence, 5 or 6 rooms; state price. Box R-108, P.-D.

COTTAGE Wtd.—Four rooms, or flat, by middle-aged couple, by July or Aug. 1; give particulars. Box M-63, Post-Dis.

DWELLING Wtd.—6, 7 or 8 rooms, in good neighborhood; Cabany 3663J or Box R-117, Post-Dispatch.

FURNISHED COTTAGE Wtd.—About June 10, by couple without children, or apartment; two to five rooms and bath, in suburbs; must be reasonable; please state particulars accurately. Box M-57, Post-Dispatch.

HOUSE Wtd.—Will rent or lease; unfurnished 12-room house. Box M-145, Post-Dis.

HOUSE Wtd.—6 rooms, modern; south or west of Vandeventer. Box R-180, Post-Dispatch.

HOUSE Wtd.—Near Barnes hospital; reliable family; can furnish references. Box R-84, Post-Dispatch.

HOUSE Wtd.—6-room, modern, single, unfurnished or furnished; will rent, lease or buy in good neighborhood; not over $90. Forest 3782J.

HOUSE Wtd.—6, 7 or 8 rooms, located West End or Webster; will lease for 1 or 2 years; state location and price. Box R-310, Post-Dispatch.

HOUSE OR COTTAGE Wtd.—To rent; near car line, city or county. H. P. Baughn, care U. S. Engineering Department, foot Arsenal st., city.

RESIDENCE Wtd.—Rent or buy, modern 6-room residence. Colfax 1445J before noon.

RESIDENCE Wtd.—To lease, 7 or 8 rooms, West End or South Side; adults. Box R-181, Post Dispatch.

RESIDENCE Wtd.—To lease, or rooms otherwise for bachelor quarters; on or near Delmar, west of King's highway. Cabany 3515W.

RESIDENCE Wtd.—To rent or lease, by about Aug. 1; 8 or 10 rooms; modern; in good neighborhood; south of Scott; for period of 2 or 3 years; small family; best references. Box R-361, Post-Dis.

HOUSES, FLATS, ETC. FOR RENT FOR COLORED

ENRIGHT, 3946—6 rooms and bath, first floor. $50. open 2 to 4.

ST. FERDINAND 4241W—4 rooms, $16, to party buying furniture; for colored. (*)

SUBURBAN PROP. FOR RENT

AVONDALE, 3738—Kenwood Springs; furnished, 2 rooms, kitchen privileges; modern conveniences; $30.

BUNGALOW—Four rooms and bath; $50 per month, furnished. Call Sunday at 2609 Bredell av. Maplewood.

CENTRAL, 319 N.—Clayton; furnished house for the summer. Wydown 304M.

CLUBS—Two good, near Meramec Highlands; electric light and water; rent $250 and $300 per year. A. A. Scharff, 1109 Pine.

COMMONWEALTH AV., 3429 (Maplewood)—Modern, unfurnished, gas, light, water furnished.

COTTAGE—3 rooms; $25 monthly. Apply L. Tacke, West Milton av., Overland, Mo.

COTTAGE—Nine rooms, bath; garage. Overland Park. O. F. Baldwin, Overland, Mo.

COTTAGE—4 rooms, near Webster; garage; electric fruit; large chicken yard; $20. Sunday or phone Monday, Riverside 1727J. 3d house south on Rock Hill road off of Big Bend.

DWELLING—Nice, for lease; at Meramec Highlands; electric lights and water. A. A. SCHARFF, 1109 Pine.

FERGUSON AV., 1200—Furnished or unfurnished, 11-room, modern home, 2 baths, conveniently arranged to sub-rent; $800. West End, 2 blocks south of Delmar. Objection to children; possession June 10. $100.

FOR RENT—New bungalows and cottages. MARK H. WILSON REALTY CO., Kirkwood.

FRANKLIN, 2714—3 rooms to colored in Webster Groves; $15; agent.

HOTEL—Hospital or large home; 14 rooms, 2 baths; fine location; $60.

JAS. D. CLARKSON, Kirkwood, Mo. (c)

HOUSE—Kirkwood, 9 rooms, hot-water heat, hardwood floors, brick, furnished. $75. JAS. D. CLARKSON, Kirkwood, Mo. (c)

HOUSE—Six-room frame; outbuildings, garden, truck patch; $10 per month. C. J. HILLE, Agt., 810 Chestnut st.

KIRKWOOD FLATS—5, 7 or 9 rooms; all conveniences. J. D. CLARKSON, Kirkwood.

KIRKWOOD—6 rooms, modern, big lot; $50. JAS. D. CLARKSON, Kirkwood, Mo.

NEW 7-room Dutch colonial, strictly modern; owner Smith and Madison, E. Kirkwood; beautiful location, shady lawn. BLAND BROS., 1006 Federal Reserve Bld.

OAKWOOD, 435, Webster Groves—Well-furnished house, June 23 to Sept. 1.

RESIDENCE—Beautifully furnished home in Kirkwood for 3 months, with or without share in owner or take entire. Phone Kirkwood 456

RESIDENCE—7-room house and garage; all modern conveniences; location ideal; handy to transportation; finished and ready for occupancy June 1; $85 per month. Geo. Lehman, 455 N. Clay, Kirkwood, Mo. Kirkwood 125M.

ROOMS—Three, electric, gas, bath, furnace; take Creve Coeur car to Baldwin, walk one-half block east. Inquire at bungalow, west side of Yeoman.

SARAH, 2742 (Maplewood)—Residence; 7 rooms, 2 and bath.

SUBURBAN HOME—Summer months; elegant 9-room home; garden, tennis court, garage, cook and laundress may remain on place. Telephone Kirkwood 90 or 240. (c)

VAN BUREN, 238 S. (Kirkwood)—4-room furnished apartment, garage, convenient to cars and train; no children; summer; rent reasonable.

WELLSTON, 1515—Nicely furnished front room; gentlemen.

RESIDENCE.
328 Meramec st., Clayton; beautiful 6-room bungalow, modern (two-year lease); $100.
WEST ST. LOUIS TRUST CO., Easton and Sarah. (c6)

New Bungalow for Rent

414 Florissant st., Ferguson; 5 rooms, tile bath; hardwood floors. Owner on premises. J. CONCANNON, 720 Wainwright Bldg. Olive 8863.

Suburban Property—Furnished

BUNGALOW—Efficiency, Kenwood Springs, between Natural Bridge road, Ferguson car. Forest 4013W. (c)

CALIFORNIA BUNGALOW—Furnished; from June 17 to Sept.; 6 rooms and sleeping porch, all conveniences; large yard; garage for two cars; convenient to both train and street car inspection by appointment. Bell phone, Webster 1016. (c)

FURNISHED RESIDENCE—8 rooms; modern; sleeping and breakfast porches; large yard, with shade. Wydown 49W. (c7)

FURNISHED HOUSES FOR RENT

South

FURNISHED RESIDENCE—8 rooms, complete; July and August; desirable location; just west of Shaw's Garden. Phone Grand 1789M

Southwest

NOTTINGHAM, 5335—6-room bungalow, furnished, with garage; located in beautiful Southampton; from June 15 to Sept. 1; $100 per month. Riverside 37J. (c)

West

CABANNE, 5201—Rooming or boarding house, completely furnished; established business; will rent from June 15 to Sept. 15. Call Sunday afternoon or Monday. Forest 2782J.

CATES, 5723—Nine rooms, with all modern conveniences; handsomely furnished, with beautiful environments; adults only; occupant will show you through; will lease to Nov. 1.

HEMMELMANN-SPACKLER R. E. CO., Seventh and Chestnut sts.

CLEMENS, 5561—House, furnished, seven rooms, large porch, yard and garage; very cool and comfortable. (c)

ETZEL, 5520—6-room house, furnished, sleeping porch and 2 garages, for three months; reference. (c1)

FOUNTAIN, 4834—9 rooms, all furnished; furnace; ready to move in; very reasonable. J. E. KAIME & BRO. R. E. CO., The Meinl Bldg., 7th and Pine.

FURNISHED COTTAGE—3 rooms, for summer; couple; $40. 1709 Union, rear.

FURNISHED RESIDENCE—For rent or lease, 5 or 7 rooms of my nicely furnished residence, or for sale. Apply 6136 Wagner.

HORTON PL., 5953—6-room house, to responsible family of adults.

KINGSTON, 5042—Furnished residence; 7 rooms. Forest 7086W. June 16 to Sept. 1. Call 1 to 4 p. m. (c7)

MAPLE, 5352—9 rooms and bath, completely furnished; 1915 model; owner going away for summer; possession early date.

OREON E. & R. G. SCOTT, 800 Chestnut.

SEMPLE, 1421—Furnished house; June 1; garage if wanted; all conveniences.

WASHINGTON BL., 4556—Modern 9-room home during summer months. Forest 1154.

WASHINGTON BL., 5053—Furnished residence for summer months; $125 per month. Call Forest 597. (c)

FURNISHED RESIDENCE

Physician's residence, 9 rooms, located in western part of city; reason, going to Europe. Reference required. Ph. Lindell 1156 (6?c)

From June to October

A furnished residence of 9 rooms; very modern and well furnished; fine neighborhood; 45xx Washington; $150 per month. WM. J. ABBOTT REALTY CO. 806 Chestnut

SUBURBAN PROP. FOR RENT

AVONDALE, 3738—Kenwood Springs; furnished, 2 rooms, kitchen privileges; modern conveniences; $30.

BUNGALOW—Four rooms and bath; $50 per month, furnished. Call Sunday at 2609 Bredell av. Maplewood.

CENTRAL, 319 N.—Clayton; furnished house for the summer. Wydown 304M.

CLUBS—Two good, near Meramec Highlands; electric light and water; rent $250 and $300 per year. A. A. Scharff, 1109 Pine.

COMMONWEALTH AV., 3429 (Maplewood)—Modern, unfurnished, gas, light, water furnished.

COTTAGE—3 rooms; $25 monthly. Apply L. Tacke, West Milton av., Overland, Mo.

COTTAGE—Nine rooms, bath; garage. Overland Park. O. F. Baldwin, Overland, Mo.

COTTAGE—4 rooms, near Webster; garage; electric fruit; large chicken yard; $20. Sunday or phone Monday, Riverside 1727J. 3d house south on Rock Hill road off of Big Bend.

DWELLING—Nice, for lease; at Meramec Highlands; electric lights and water. A. A. SCHARFF, 1109 Pine.

FERGUSON AV., 1200—Furnished or unfurnished, 11-room, modern home, 2 baths, conveniently arranged to sub-rent; $800. West End, 2 blocks south of Delmar. Objection to children; possession June 10. $100.

FOR RENT—New bungalows and cottages. MARK H. WILSON REALTY CO., Kirkwood.

FRANKLIN, 2714—3 rooms to colored in Webster Groves; $15; agent.

HOTEL—Hospital or large home; 14 rooms, 2 baths; fine location; $60.

JAS. D. CLARKSON, Kirkwood, Mo. (c)

HOUSE—Kirkwood, 9 rooms, hot-water heat, hardwood floors, brick, furnished. $75. JAS. D. CLARKSON, Kirkwood, Mo. (c)

HOUSE—Six-room frame; outbuildings, garden, truck patch; $10 per month. C. J. HILLE, Agt., 810 Chestnut st.

KIRKWOOD FLATS—5, 7 or 9 rooms; all conveniences. J. D. CLARKSON, Kirkwood.

KIRKWOOD—6 rooms, modern, big lot; $50. JAS. D. CLARKSON, Kirkwood, Mo.

NEW 7-room Dutch colonial, strictly modern; owner Smith and Madison, E. Kirkwood; beautiful location, shady lawn. BLAND BROS., 1006 Federal Reserve Bld.

OAKWOOD, 435, Webster Groves—Well-furnished house, June 23 to Sept. 1.

RESIDENCE—Beautifully furnished home in Kirkwood for 3 months, with or without share in owner or take entire. Phone Kirkwood 456

RESIDENCE—7-room house and garage; all modern conveniences; location ideal; handy to transportation; finished and ready for occupancy June 1; $85 per month. Geo. Lehman, 455 N. Clay, Kirkwood, Mo. Kirkwood 125M.

ROOMS—Three, electric, gas, bath, furnace; take Creve Coeur car to Baldwin, walk one-half block east. Inquire at bungalow, west side of Yeoman.

SARAH, 2742 (Maplewood)—Residence; 7 rooms, 2 and bath.

SUBURBAN HOME—Summer months; elegant 9-room home; garden, tennis court, garage, cook and laundress may remain on place. Telephone Kirkwood 90 or 240. (c)

VAN BUREN, 238 S. (Kirkwood)—4-room furnished apartment, garage, convenient to cars and train; no children; summer; rent reasonable.

WELLSTON, 1515—Nicely furnished front room; gentlemen.

RESIDENCE.
328 Meramec st., Clayton; beautiful 6-room bungalow, modern (two-year lease); $100.
WEST ST. LOUIS TRUST CO., Easton and Sarah. (c6)

New Bungalow for Rent

414 Florissant st., Ferguson; 5 rooms, tile bath; hardwood floors. Owner on premises. J. CONCANNON, 720 Wainwright Bldg. Olive 8863.

Suburban Property—Furnished

BUNGALOW—Efficiency, Kenwood Springs, between Natural Bridge road, Ferguson car. Forest 4013W. (c)

CALIFORNIA BUNGALOW—Furnished; from June 17 to Sept.; 6 rooms and sleeping porch, all conveniences; large yard; garage for two cars; convenient to both train and street car inspection by appointment. Bell phone, Webster 1016. (c)

FURNISHED RESIDENCE—8 rooms; modern; sleeping and breakfast porches; large yard, with shade. Wydown 49W. (c7)

SUBURBAN PROP'TY WANTED

COTTAGE Wtd.—3 or 4 rooms; rent or buy St. Louis County, close to Mo. Pac. railroad preferred. Box R-373, Post-Dis.

HOUSE Wtd.—In county; 6 rooms; modern; large yard; privilege of buying; place for chickens. Box R-122, Post-Dispatch.

HOUSE Wtd.—In county; 6 rooms; modern; large yard; privilege of buying; place for chickens. Box R-122, Post-Dispatch.

HOUSE Wtd.—Will buy, exchange or lease, but not elaborate house in Webster Groves or vicinity, about 8 rooms, garages; some ground; preferably one of congested district. Box B-400, P.-D.

GARAGES, STABLES—For Rent

GARAGE—Gas and storage; suitable location, with window display for sales agency. Box K-28, Post-Dispatch.

Central

WHITTIER, 1416—Large garage, 12 machines; $75.
1713 Lucas pl., stable at, stable and yard; 4 head, 4 wagons, $15.
WEST ST. LOUIS TRUST CO., Easton and Sarah.

North

JEFFERSON, 1210 N.—Garage for 10 machines; all or part. Forest 2949J.

TWO ROOMS—STABLE—GARAGE—$15
4057 Enright av., 2 rooms; stable for 3 horses and garage for 2 machines. R. J. BROADERS, 9 N. 7th st.

South

LOUISIANA, 5011—Garage. Grand 5890W

McREE, 4228—Garage, $6. (c)

PARK, 2340—Garage; brick; water; cement floor; $6.

SHAW, 4231—Garage; electric light; $7.50.

West

DELMAR BL., 3970—Garage space; brick; electric lights, water; $7 month; small car.

DELMAR BL., 5072 (rear)—Garage for 6 cars; stall. Delmar 2705, Room 206.
CLYDE C. KETCHAM,
206 International Life Bldg.

EASTON, 4324A—Garage, suitable for rebuilt shop.

ENRIGHT, 5664—Garage, electric light and water; $7. Cabany 1717W.

GARAGE—3675-83 Olive (rear); 30-car capacity; fine location; $6. Inquire of janitor.
OREON E. & R. G. SCOTT, 800 Chestnut.

JULIAN, 6222 (Wagner)—Brick garages, electric light and water; $6 each.
MAURER-GHIO-BEFFA REALTY CO.,
212 Title Guaranty Bldg.

MAPLE, 5022—Garage, large.

WALTON, 376—Garage; large, water, light. G. B. & J. M. O'REILLY, 723 Chestnut.

WASHINGTON, BL., 4175—Garage, area, brick, concrete floor, water, suitable for workshop. 4175 Washington.

WEST PINE PL., 4339—2 garages, brick, water, light, alley $6; driveway, $8.

GARAGES, STABLES WANTED

GAR

REAL ESTATE—W'T'D to BUY

Flats, Apartments Wanted

FLAT OR DWELLING Wtd.—State price and terms. Box M-260, Post-Dis.

FLAT Wtd.—3 and 4 or 4 and 5 room, with bath; North Market to Finney, near Grand. Box K-117, Post-Dispatch.

FLAT Wtd.—4-family, in West End; 4 and 5 rooms or more; must buy at once. Box K-283, Post-Dispatch.

FLAT Wtd.—3 or 4 room double flat, with bath, for investment; cash buyer. Box K-139, Post-Dispatch.

FLAT Wtd.—Or cottage, to buy; must be cheap and easy terms; will consider doing some repairing. Box K-220, Post-Dis.

FLAT Wtd.—To buy a 4-family, or apartment for investment from owner for cash. Box K-238, Post-Dispatch.

FLAT Wtd.—Single; South Side; 4 and 5 rooms; have $5000 cash. Box K-207, Post-Dispatch. (c1)

FLAT Wtd.—Will buy a 2-family flat in the West End of 5 rooms; have $2000 in cash to buy down. Box K-259, P.-D.

FLAT Wtd.—Single or double, from owner; buy all cash if necessary. Box K-204, Post-Dispatch.

FLAT Wtd.—Suitable; or dwelling house; moderate price; no agents. Answer, Box M-163, Post-Dispatch.

FLAT Wtd.—Double, on South Side, for investment; can pay $5000 cash. Box K-251, Post-Dispatch.

FLAT Wtd.—Single; South Side; have $4000; state price and location. Box M-48, Post-Dispatch.

FLAT Wtd.—Modern, single flat, 4 rooms up and 4 down; South Side preferred. S. Sussa, 3419 Indiana av.

FLAT Wtd.—4-family, 4 or 5 rooms, new; South; cash at right price. Box L-372, Post-Dispatch.

FLAT, APARTMENT OR BUSINESS CORNER Wtd.—Will exchange good 7-per cent home industrial stock. Box M-204, Post-Dispatch.

FLAT Wtd.—Single or double; 5 and 6 rooms; must be in good condition; located in the West End from 5100 west; price must be right. Call Cabany 2806J.

FLAT Wtd.—Either single or double, 5 and 6 rooms; must be up to date and well located; answer quick, stating location and price. Box K-288, Post-Dispatch.

FLAT Wtd.—Single or double flat or small apartment; state price, terms, rent, cash required. West End preferred. Box K-115, Post-Dis. (c)

FLAT Wtd.—To buy, single or double, 3 or 4 rooms with bath; location desired between Meramec and Bates, Broadway a d Grand. Box K-160, Post-Dispatch. (c)

FLAT Wtd.—About 4 or 5 rooms; must be convenient; west of Euclid, north of Delmar; state lowest price. Box M-232, Post-Dispatch.

SINGLE FLATS Wtd.—4 and 5 rooms, modern; will pay cash. Box K-281, Post-Dis.

SINGLE FLAT Wtd.—Modern, good location; price must be reasonable. Grand 5449W.

TENEMENT INVESTMENT Wtd.—On South Side. Box K-182, Post-Dispatch.

TENEMENT PROPERTY Wtd.—I want to buy several pieces of tenement property on North Side. Box K-131, Post-Dispatch.

MUST BUY 6 SINGLE FLATS

At once for cash; no commission; no listing; frame or brick; 3 to 5 rooms. What have you? Any condition or location. ROLAND A. WISE, 3d fl., 812 Chestnut st.

For Colored—Wanted

RESIDENCE Wtd.—To buy (colored), in West End; from owner direct $500 cash, not over $4000. Box M-92, Post-Dispatch.

Residences Wanted

HOUSE Wtd.—6 or 7 rooms, West End preferred; terms; cash down and cash required. Box K-116, Post-Dis. (c2)

HOUSE Wtd.—To buy between $3000 and $4000 cash. 5253 Warren. Tyler 2644J. (c7)

RESIDENCE Wtd.—6-room frame or cheap brick; may cash. Box K-177, P.-D.

RESIDENCE Wtd.—7 or 8 rooms, in or near Ames pl.; pay all cash. Box K-179, P.-D.

RESIDENCE Wtd.—To buy, few hundred dollars down, balance like rent. Box M-24, Post-Dispatch.

RESIDENCE Wtd.—To buy, 2 rooms, in Alabama district. Olive 8008 or Cabany 4619M.

RESIDENCE Wtd.—About 10 rooms; west or south; reasonable; $4000 cash. 3861 Pine.

RESIDENCE Wtd.—To buy, or flat, 5 or 6 rooms; prefer South Side; terms. Box K-417, Post-Dispatch.

RESIDENCE Wtd.—Will buy from owner, quick for cash, frame, 4 to 6 rooms, between Potomac and Cherokee, between Compton and Manchester; Phone Monday, Main 2060. (c)

RESIDENCE Wtd.—8 to 12 rooms, on Delmar, Washington, Olive, Pine or other central location; no agents. Answer, Box C 14, BROOKS REALTY CO., 107 N. 7th.

RESIDENCE Wtd.—Will pay cash for modern, 7-room residence between Kings highway and Hodiamont, Minerva and Delmar. Box K-194, Post-Dispatch.

RESIDENCE Wtd.—Must buy 6, 7 or 8 room residence, facing Lafayette Park, that will be suitable for a doctor's office. Box K-132, Post-Dispatch.

WE BUY THREE RESIDENCES

At once for cash; no commission; no listing; frame or brick; 6 or 7 rooms. What have you? Any condition or location. ROLAND A. WISE, 3d floor, 812 Chestnut.

Suburban Property Wanted

HOME Wtd.—And acreage. Glendale-Webster vicinity preferred. Box K-79, P.-D.

HOUSE Wtd.—Small place in country, will pay $500 down, terms on balance; 2 to 10 acres, ready to move into. James McClelland, 6150 Horton pl.

WANTED—Small property or vacant, in Kirkwood. BLANCHE BOLTON, Kirkwood, Mo.

CITY REAL ESTATE FOR SALE

REALTY B — Buy Your Property Now

VACANT.

N. s. cor. Jackson and Maryland drive, 200x219 feet; will sell this wonderful home site at a sacrifice for quick sale; price $75 per foot; reduced to $65 per foot.

72d St. Maryland drive, 100x192 feet; will divide; $7500, reduced to $7000.

Moorlands, lot 18, block 6, 75x180 feet; reduced to $850 cash, balance first deed of trust, 2½ years, 6 per cent.

Old Country Club, 80x350 feet; large shade trees, $7000; take 200x300, or 200x300, $11,000; reduced to $10,500; lot 19, 220x175 feet; $7000.

Ladue and Dielhman, opposite new St. Louis Country Club, 9 acres, wooded grounds 3ave high; beautiful building site; $20,000, make offer.

Southampton, Devonshire, lot 30x125; a good flat site; $1000; reduced to $900.

5114 Garfield, 40x148 feet; price reduced to $45 per foot.

West av., Clayton, 50x210 feet; large shade trees; $1600.

CRAVENS-BRENNER, 722 Chestnut st.

BUILDING LOTS

CHEAP.

University City, Cornell av., 101x165; $5000.

Blaine av., south side, west of Lawrence, 100x128, $35.

Folsom av., north side, west of 39th, 112x128, $25.

Kings Highway Park, south side, west of Alabama, 60x175.

King's highway, s. w. cor. Gresham, 35x122, $67.50.

HAASE REALTY CO., 921 Chestnut.

LOTS—Max Risch, Agt., 6220 Michigan.

LOT—Highland, 30x123, East Hamilton; all improvements, $34. 3630 Texas.

LOTS—2 50x150, Tuxedo; $15 per ft. Lindell 2853J.

LOT—Equity in corner tract of vacant property, consisting of 4 lots; good location for business or flats; will accept any cash offer. Deal with owner direct. Box L-114, Post-Dispatch.

BUILDERS, ATTENTION!

Lots four beautiful building lots, 50x180 each; water, gas, electric; shade, fruit and ornamental trees; cranes, small fruits and shrubs; near churches, school, stores and car; Emerson near Hood, Overland Park. SOMMEMAN-BARNETT REALTY CO., Cabany 3066. 3048 Easton av.

Meramec River Property

An unusual opportunity to buy a three house with acreage at Dockes, Mo., also close to Crescent on Big Road; very fine improvements suitable for club or organization. Can be bought cheap. Ask for the Shaen house. GOLDMAN REALTY CO., 722 Chestnut st.

Central

WONDERFUL LOCATION

Industrial site, 54,000 sq. feet; vacant 21st and Chouteau av., at a big bargain. GEORGE T. KOLLAS, 616 Chestnut st.

N. W. Cor. 15th and Spruce

Choice industrial lot, 150x150; fronting on two 70-foot streets and two 30-foot streets; only three blocks from Union Station and Market; in terminal district; owned by nonresident; sacrifice at $30 per foot. HENRY SIEMENS REALTY CO., Agt., Main 875. 614 Chestnut. Central 873.

North

CORNER LOT—Arbor Terrace, good investment. D. R. Graff, 4221 Lee.

CITY REAL ESTATE FOR SALE

North

LOT—81x120 ft. on San Francisco, near Fairground Park. Apply 4031 Palm st.

LOT—Choice, O'Fallon Park district, 40x140; $35 per foot. Box R-134, P.-D.

LOT—35x145, homesites, north of Natural Bridge, nice location; faces southwest. Box M-246, Post-Dispatch. (c)

LOT—50x143, on Chester st., between Arlington and Union. Apply 1325 Montgomery, F. Bockwinkel.

LOT—On N. King's highway; fine improvements in, very cheap. 721 Chestnut, Olive 8008; Central 1291, Bertha 51W. (c)

LOT—S. w. cor. 20th and Prairie av., 55x112, including small frame cottages. KAMP, 216 Wainwright. Olive 8342.

LOT — 4403 Althone av., near O'Fallon Park, 27x156.

HILMER, DUTTON & KEHLENBRINCK, 2712 N. 14th st.

LOTS—50, in North St. Louis; ranging from $20 to $100 per foot; any size. J. CHAS. MUELLER & SON, 3129A N. Grand. (c62)

LOTS—North Side; lot bargains, 27x130, n. e. cor. Red Bud and San Francisco, $32.50 per foot; 27x160, between 5110 and 5116 Spalding, $40; terms. O. H. BROOKS REALTY CO., 107 N. 7th.

NATURAL PARK LOT

40x130, all improvements; a growing district; terms to suit. $625. WENZLICK, 1010 Chestnut st. 1427.

INDUSTRIAL SITE.

3¼ acres on Thatcher av., 2700 north; 2 blocks east of Broadway; good grade to sell; offer. GEORGE T. KOLLAS, 616 Chestnut st.

VACANT BARGAINS.

Rolla pl., 20x120, per foot	$22 00
Rosier pl., 50x120, per foot	35 00
Lilburn av., 75x114, per foot	37 50
Beside av., 75x108, per foot	37 50
Shear av., 50x125	37 50
Mary av., 55x125	45 00

All of the above have made streets, sewers and locations. Colfax 2668. Sunde & BREMNER R. E. CO., 506 Wainwright Bldg.

LOTS $180 TO $300

Four blocks from Broadway loop, Baden, corner of Canaan and Newby; $50 cash, $10 monthly.

CHAS. H. BUSS, Colfax 1865W. (c)

Northwest

LOT—115x165 on Labadie west of Newstead; $20 per foot. Box W-201, Post-Dispatch.

LOT—Beautiful corner bungalow lot; will sacrifice. Box W-201, Post-Dispatch.

LOT—Kennerly av., south side, 23x134, east of Aldine. Will owner. 3306

LOT—4604 Lexington; 27x182; only $850. WENZLICK, 1010 Chestnut st. Olive 1427.

LOT—10-ft. front; adjoining 4925 Lorraine; $1250; will divide. 4149A

LOT—30x142, on Ashland, close Wellston; easy terms; must sell. Montag, 705 Chestnut st.

LOT—58xx Queens, excellent 30-foot; ideal location. Colfax 2668.

BREMNER R. E. CO., 506 Wainwright Bldg.

LOT—At sacrifice, equity in business lot on Goodfellow, northwest, industrial section. Box K-61, Post-Dis.

LOT—34xx Claxton av., lot 40x125, last chance in this choice subdivision; street made. Colfax 2668.

LOT—30x120, 48xx San Francisco; ideal for bungalow, street made. Colfax 2668. BREMNER R. E. CO., 506 Wainwright Bldg.

LOT—Corner; 50x140; northwest corner Ranken and Delhorte; bargain.

DETERING AGENCY, 3627 Gravois av., Owen Monday evenings.

LOT—Emma and Hamilton; 65x138; quick sale wanted.

HRUSKA-HOFFMAN R. CO., 9 N. 7th st. Main 4012.

LOT—$18 per foot; alley paved; granitoid sidewalks; block east of Grand av.; 2 blocks north of Cass av.; 52x125.

H. C. ALTHEN, 316 Wainwright Bldg. (c2)

LOT—50-foot on south side St. Louis, just east of 5414 Delmar; sidewalks made; sewers in. $1000.

ALFRED E. LOCHMOELLER, 709 Chestnut.

VACANT—Mynola, 100x150, on east side, south of Florissant av.

SAVINGS TRUST CO., 4815 Delmar bl.

VACANT—450 feet frontage on Oriole, just north of Dunn on level ground; water, gas; $10 a foot for quick sale.

ROLLA A. WRIGHT, 212 Wainwright Bldg.

WEST SIDE of Genevieve av., between Harney and Thekla, 25x125, street made; will sell at the low price of $25 per foot. H. GUNDACKER & CO., 3615 Broadway.

"BEST NORTHWEST" anything in "lots." "Belle Glade," "Normandie," "Normandie Heights," "Walnut Park," lowest priced in St. Louis; we sell 'em. List your lot with us; cash or terms. CRUTCHER & CRUTCHER, Rollefontaine at North Market.

Vacant—Corner Clara & Terry Av.

S. e. cor. Terry and Clara; 74x108, 16th streets made; $30 per foot.

VENZLICK, 1010 Chestnut st. Olive 1427.

50xx WREN—REDUCED $300

Fine lot, 50x138, now $1050. See our agent.

WENZLICK, 1010 Chestnut st. Olive 1427.

LOT—INDUSTRIAL DISTRICT

50x130; 6315 Greenwood av., Wagner Electric and Ivory Industries in sight; high and dry; cheap.

WENZLICK, 1010 Chestnut. Olive 1427.

ARLINGTON & BIRCHER

Dandy lot, 37x122; ideal new double garage; made street; $1400.

WENZLICK, 1010 Chestnut st. Olive 1427.

$10 PER FOOT ON LILLIAN AVENUE

413 feet on Lillian av., corner of Partridge av.; $10 per foot; will sell in 50-foot lots.

WENZLICK, 1010 Chestnut st. Olive 1427.

$10 PER FOOT ON ORIOLE AVENUE

300 feet on Oriole road, Lillian av.; both sides of street; $10 per foot; will sell in 50-foot lots.

WENZLICK, 1010 Chestnut st. Olive 1427.

GOODFELLOW, $23 A FOOT

West side, begin 60 feet north of alley, north of Cabanne; 30x122; big bargain. SEE US. CHRISTIAN BRINKOP JR. CO., 618 Chestnut st.

QUEENS AVENUE LOT

Cor. W. Florissant; ideal location for apartment; a bargain. Apply 3448 Queens.

LOTS $400 UP

In subdivision adjoining King's highway N. E. south of Page; ideal location for cottages; very easy terms. Main 2182. BARNGROVE & SPECHT, 112 N. 7th st.

BUILDERS AND SPECULATORS, ATTENTION!

For sale, over 1200 feet of vacant on Bell and Clara; 178; good location for flats and bungalows; will sell very reasonable in bulk or divide; we will furnish money for building loans.

THEO. ROTHMAN R. E. & L. CO., Olive 3900, 1004 Chestnut st. Garfield 3487.

West Florissant Bargain

Between Kings highway and Queens, 50x150, ideal location for apartment. Apply 3448 Queens.

South

LOT—30x125, on Sutherland av. Southampton, cheap. Call 3131 Texas av.

LOT—Last choice lot on restricted Tower Grove pl. Sidney 2805R.

LOT—40x142½, with shed, now in garden, $300. Owner, 5209 Dewey.

LOT—2, Devonshire av., Shrewsbury, Wits, 3598. Newstead, broad and terms.

LOT—In 2800 block Texas av. Inquire 3023 Iowa av.

LOT—4018 Biow, 30x110; sewer connection, sidewalk, terms. Riverside 1825M. (c)

LOT—66x127, southwest cor. Kingshighway and Winnebago st.; bargain. LIPPS & KWERS, 3040 Wyoming. Sidney 2020.

LOT—Beautiful, on Spring, 50x127; all improvements, reasonable. Kinsey 2833 Magnolia.

LOT—South side of Wyoming, near Benton, 30x125; price $38; all improvements made. STEPHEN SAUM, 825 Chestnut.

LOT—80x150; $200 block S. Grand; 10 west side of street. Inquire Box R-303, Post-Dispatch.

LOT—Sacrifice, 35x115, north side, 301 feet east of Louisiana. Owner, home location. FRANK J. FRICK R. CO. Wainwright Bldg.

LOT—Three, on Alfred av., 1 block west of Kingshighway; $27.50 per foot. LIPPS & KWERS, 3040 Wyoming st. Sid. 2020.

LOT—Riverview Garden, Diamond Hill acre, 100x435. Olive 8008.

HRUSKA-HOFFMAN R. CO., 9 N. 7th st. Main 4012.

LOT—Entire South Side city block, suitable for factory, lots for small houses, with excellent business corner; cash or terms; bargain. Box K-41, Post-Dispatch.

LOT—33x124, 40x Cleveland, north side, about 150 feet west of corner; price $67.50 per foot.

JOHN H. ABBOTT, 709 Chestnut st.

LOTS—50 or 60x244, on Bates st., just south of 3560 Bates; can build frames, will finance; see this before you buy. EMMA HOHENSTEIN R. CO., 6428 Michigan.

LOT—Southeast cor. Wyoming and Alfred; corner; 50x150; all improvements except street, surrounded by new bungalows; cheap at $20 per foot. See the owner, S. F. Doty. Main 2853.

LOTS—30x125, front on north and south sides of Walsh st., just west of King's Highway; asphalt street; price $40 per ft.

HARRY REMSCHER, Chippewa and Nebraska. Sidney 267. Victor 1793.

LOT—57x138x74, all improvements; Kingsman, St. Louis County, excellent location for business; price only $40 per foot. MEDERACKE-BARTH R. E. CO., Grand 6737, Victor 294. 4222 Gravois.

LOT—60 ft. on Sidney, half block from Gravois av.; street, sidewalk, and all improvements made; cash to build; price $30 per ft. GEORGE T. KOLLAS, 616 Chestnut st.

CITY REAL ESTATE FOR SALE

South

LOT—Northeast cor. of Minnesota and Magnolia; 150 ft. vacant on Minnesota; room for 3 4-family flats; we will furnish the building loans and sell you the lot for $3000.

LOT—4636 Louisiana av.; 31 feet of vacant; price is $45 per ft. or make us an offer.

JOHNSTON & DEMAREE, 5003 Page bl.

LOT—45x130; Kansas, Gardenville Terrace; reasonable, $35.50 per foot.

Lot, 35x120, Goethe. King's highway Park; only $1300.

Lot 30x125, Lansdowne, Southampton; all improvements made, $50 per foot.

Lot, 25x125, north side Kansas, Gardenville Terrace; ½ block west of King's highway; bargain, $30 per foot.

MEDERACKE-BARTH R. E. & I. CO., Grand 6737, Victor 294. 4222 Gravois.

MANUFACTURING SITE—South Side, on Missouri Pacific 8½ acres, switch on the ground; cheap. HAASE REALTY CO., 921 Chestnut.

VACANT LOT—On north side of Montana west of Grand, 30x125. See

WM. RODIEK & CO., 2515 McNair av.

VACANT—30'x125'6", east side Oregon, 200 feet south of Potomac; new section. $1250. OKLAS-LUPPER, 1138 Chestnut.

VACANT—50 feet on the north side of 3700 block Folsom; will sacrifice at $30 per foot; fine for double flat. Frank S. Rose, Olive 4415. 1261 Chestnut.

5 FINE LOTS—$2400

Fairview and Russell, 120x105; terms. BELLIS R. CO., Arendes Bldg. Olive 6191.

FOREIGNER IN CALIFORNIA.

For quick clean-up will sell lot 100x200 on Beck av.; No. 4339-43; just off Morganford; has small income on both all rented; big bargain at price, $3000. Box M-225, Post-Dispatch.

DESIRABLE BUILDING LOTS

N. e. cor. Minnesota and Osceola, 204 feet by 123; streets made.

South side Osceola, 25-foot front to brick alley; will sell on terms.

N. e. cor. Compton and Chippewa, 35x125; desirable for store or flats.

MEHRKENS-OTTENAD, 3305 S. Broadway.

VACANT FOR SALE.

Sixty feet, south side Bluff, west of Brunswick; cheap.

ELSPERMAN & LEONHARDT R. CO., 213 International Life Bldg.

ROSA AV.—$30 FOOT

Have a dandy lot for sale, on the north side of Rosa av., half a block from Gravois av., for quick sale, only $30 a foot; go, buy.

HAUER-LUSTKANDL, 806 Chestnut st.

5½ ACRES, IN ST. LOUIS.

Northwest corner Morganford rd. and Oleatha st.; factory site or ripe for subdivision; east of King's highway, south of Arsenal st.; owned by estate; $15,500 will buy it.

JOHN BULL, Agt., 20 N. 7th. Main 1431.

Norfolk, Near Newstead

Lot 50x122.6; paved street and alley; suitable for flats; cheap.

MAGUIRE'S REAL ESTATE AGENCY, 810 Chestnut st.

$16 PER FOOT

100x125; s. s. Gano, west of Blair; two blocks from water tower.

JOHN DOCKERY & SON, Dealers in real estate. 1025 Chestnut.

BLAINE AV., 50 FT., $750

S. s. west of Lawrence; terms arranged. MAGUIRE'S REAL ESTATE AGENCY, 810 Chestnut st.

CHEAP LOTS

These will go fast. Beat the landlord and get one of these choice lots adjoining Grand-Dover Park No. 2; four blocks west of Grand on 38th av. Salesman Walz at Eichelberger. You can build frame only 10 lots in this tract, so act quick; price $12.50 per foot; terms to suit.

WAYNE PLACE

We have for sale several of the choicest lots in this subdivision; location one block east of Grand on 38th av.

YECKEL-FEYDT-EARICKSON, 2925 S. Broadway. 5001 Gravois av.

LOTS $25 PER FOOT

ALL IMPROVEMENTS

Buy in Christy Park

Taft.
Beethoven.
Ellenwood.
Two blocks west of Morganford.
All improvements made.
$25 per foot.
FEYDT-ARENDES REALTY CO.
Sidney 2676. 2610 Gravois.

Closing Out Sale of Chippewa Park 62 Lots

MUST BE SOLD IN 10 DAYS

Lots 35x140; big city sewer going in; big city water pipes; 5-foot granitoid walks, all graded to city grade; price $18.50, $19, $20, $21, $22 per foot; terms, 25% cash payment, balance $12 per month. Chippewa and Morganford. (c67)

$12.00 MONTH

BUYS LOT IN CHIPPEWA PARK

Closing Out Sale

62 LOTS—121 SOLD

CHIPPEWA PARK

Big lots, 35x140; big city sewers; big city water pipes; 5-foot granitoid walks; low, very low prices.

$18.50, $19, $20, $21, $22 PER FOOT

To wind up the 62 lots we have cut price and we are underselling them all; all land graded to city grade; location, Chippewa and Morganford, 6 minutes ride on Cherokee car; west of Grand; 4 blocks north of Bevo Mill on Gravois.

DAVID P. LEAHY, 8th and Chestnut.

Chippewa Park $17.00 Foot

UNDERSELLING 'EM ALL. (67)

Gravois Avenue

On the Cherokee Line that's were the money is being made.

$35.00

per foot

including all improvements.

GRAVOIS HOMESITES No. 2

Only a few lots at this ridiculously low price. Best lots in South St. Louis for flats and bungalows. Sure profit and absolute security. Perfect title. Small payment, balance monthly if desired. Get in the bandwagon and make some money on a small investment. Rents are going up some more. Better get in your own home. Cherokee car to Loughborough avenue. Subdivision office open all the time.

A. R. SCHOLLMEYER R. E. CO. 104 North Seventh St.

CITY REAL ESTATE FOR SALE

South

CHOICE BUILDING LOT

Bingham, south side, just west of 38th; lot 45x150.

FEDERER-ARENDES REALTY CO., Sidney 2676. 2610 Gravois.

Southwest

BUILDING LOTS—Opposite high school, only $22 per foot fronting 200 feet on Zephyr pl., near intersection of Lindell and Clayton; 87x200 feet, with alley; 2 blocks from the street from high school; will divide.

O. H. BROOKS REALTY CO., 107 N. 7th.

LOT—100x190, King's highway and Arsenal. Box M-73, Post-Dispatch.

LOT—In Southampton, 50x125. $60 foot. Sound 2806.

LOT—West side McCausland, 1300 block; only 35 feet left; bargain; $50 per foot.

HALL REALTY CO., Easton and Cora. (c)

LOT—Southwest corner Emma and Klausland; 50x122; at $50 per foot; will divide.

JOHN H. ABBOTT, 709 Chestnut st.

LOT—Four, in Bewer's Hills and one at 5036 Claxton; bargain. Arthur Benton 8043.

LOT—Southwest corner Bannon and Southwest; 100x150; 40xx Claxton; $40 foot.

JOHN W. GIBSON REALTY CO., Agent, 724 Chestnut.

NINE ACRES FOR CHEAP SUBDIVISION

Mitchell and Dale, near 6500 Manchester; sewer, PAPIN & TONTRUP, 626 Chestnut.

VACANT—5569 Etcheberger, 40x100; for an improved Hampton lot; $10 per foot; no grading required; terms, one-third cash, balance deed of trust at 6 per cent, 3 to 5 years. Riverside 1495W.

FACING FOREST PARK.

6456 Oakwood, 7-room bungalow, hot-water heat, sleeping porch, garage. $7200 will handle. See Laux. Look for our signs. WENZLICK.

BUILDERS, ATTENTION.

Ten fine lots, all improvements made; 3 blocks from Mapiewood car loop in city; $340 lot. Owner, 6939 Gaston. 830R.

ANDERSON-CAIN REALTY CO., 7289 Manchester. Benton 240.

VACANT LOT, CHEAP

28 ft. n. s. Oakland av., east of Taylor; improvements made. Apply A. Herold, 4414 Vista av.

SOUTHAMPTON LOT

I have a very well located lot in this fine subdivision, which lot can be bought at the right price and on terms. See me.

STANLEY EPSTEIN, 819 Chestnut st. Olive 157.

Seever's Clifton Addition

Watson and Arsenal

Building Lots, $16 to $25 per foot. City; walks, sewers, gas, water included; Tower Grove car to Watson of 60th street; walk one block south. (c92)

HAMPTON TERRACE

Now is your chance to buy before prices advance.

Small Cash Payment

balance monthly, is all you need to buy a lot in this, the highest ground in Southwest St. Louis.

Best lots for FLATS and BUNGALOWS.

Tower Grove car to Fifty-Ninth street, which passes the property.

E. F. H. WENNEKE, Subdivision Manager

A. R. SCHOLLMEYER R. E. CO. 104 N. SEVENTH ST.

West

APARTMENT CORNER—Enright-Leland, 60x100. Delmar Garden, bargain. Box M-10, Post-Dispatch.

LOT—On Warne av. Inquire 4232 Warne.

LOT—Cheap, close in and Olive st. terms very reasonable. Olive 3395 M.

LOT—50 feet, in Rich Point, 6927 Alamo, block north of Clayton road. Cabany 8274J.

LOT—VERY DESIRABLE RESIDENT LOT, HAMILTON TERRACE NEAR HAMILTON AND DELMAR. SNOYER.

LOT—In Parkview, 105x185, restricted, in 6300 block Westminster pl. at a sacrifice; Hawthorne Cabany 6242. (c)

LOT—Short distance from Delmar; paved, sidewalk $25 per foot.

SAVINGS TRUST CO., 4815 Delmar.

LOT—Desirable, in Olive Street terrace; will subdivide; reasonable building option terms to suit. Phone Olive 3923.

LOT—S. e. corner De Mun and Aberdeen, bargain. Cabany 1560.

WESSELS-GERHART R. E. CO., 8th and Chestnut.

LOT—See location in H.-Parker corner will sell at low price for quick sale; just west of Rock Church on Clayton road.

WENZLICK, 1010 Chestnut st. Olive 1427.

LOT—Beautiful, on Sun Benita, just off of Kingshighway.

HRUSKA-HOFFMAN R. CO., 9 N. 7th st. Main 4012.

CITY REAL ESTATE FOR SALE

West

LOT—5857 Bartmer av., 50x165. HRUSKA-HOFFMAN R. CO., 9 N. 7th. Main 4012.

LOT—75x127, north side Easton av., near Pendleton; splendid place for stores or garage.

LOT—MILTENBERGER, 14 N. 8th st.

LOT—53 feet front on Delmar bl., directly opposite old Delmar Garden; the best lot on Delmar; bargain. SNOYER-CHILLDS, 323 Wainwright Bldg. Olive 5738.

LOTS—In North Parkview; look at these bargains; 50 feet, desirable, 100 feet deep, 130 feet, and 80 feet; Interdrive; make offer cash or terms; $100 per foot; 90x130, $90 per foot.

O. H. BROOKS REALTY CO., 107 N. 7th.

LOT—7200 Maryland, 50 feet; will give as part payment on flat; 120 feet in Hortense pl., $20 per foot. Semple av., north of Easton, suitable for flat; $40 per foot, adjoining the St. Edward's Church; also suitable for flat; belong to Father Loed.

BALDWIN E. CO., Arcade Bldg.

VACANT—7000 block Linden, 50 feet s. s., just west of Pennsylvania av., among the finest trees. WALTER SHIELDS, 323 Wainwright Bldg.

TWO FINE LOTS

North of Delmar, in central portion of University Park; terms arranged.

SAVINGS TRUST CO., 4915 Delmar.

Vacant—Street Made—$35 Per Foot

Lot 60x190; west side Bell av., 315 feet north Maffitt; sewer in. $2100. Will sell WENZLICK, 1010 Chestnut st. Olive 1427.

Corner Page and Sutter Avenues.

Look at fine high lots on Page av. side of this corner; Sutter av. side sold. A lot here this week. Corner is sold, but we have 25 lots of 40 ft. each left at low prices. Most anything is sold. WENZLICK, 1010 Chestnut. Olive 1427.

TO CLOSE ESTATE

Northeast corner of Bates and Forest Park bl.; desirable vacant corner of 300x187; look this over and make your best offer.

EASTON-TAYLOR R. CO., 4472-74 Easton av.

FACTORY SITE

North side Duncan av., begins 150 feet east of Newstead; 200 feet deep; 90 to 100 feet; ideal factory location; three factory buildings just off adjoining; this ground would not exceed $6000 completion; will gain price now $75 per ft.

A. S. COLMAN, 1st. Main 4878.

NORTH PARKVIEW

Corner lot, Clemens and Eastgate; average 100x160; bargain, $1500.

CORNET & ZEIBIG TRUST, 719 Chestnut.

LOT—For sale; 40x138; $58 foot. 7120 Pershing. Cabany 5877W. (c)

WATERMAN, $100 PER FOOT

N. W. corner Des Peres bl.; 68x130; unrestricted, 55-ft. guaranteed solid ground; corner on rear pay $700 yearly.

EXCELLENT STORE ROOM

4584 Laclede; about 500 square feet; one door east of Euclid; excellent location for barber, candy shop, hardware store, etc.; heat and janitor; immediate possession.

JOHN C. BLAKE & BRO., 815 Chestnut.

MARYLAND TERRACE

7330 Maryland Drive, an exclusive residence district; lot 100 ft.; a new, splendidly built home of ten rooms and baths, attached garage for 2 cars; wonderfully arranged with all the most modern and up-to-date conveniences; will take small equity in single flat as part pay. Open Sunday.

PUSSER R. E. CO., 206 Title Guar. Bldg. Olive 4085. Central 2407.

TO GROCER OR DRUG MAN

Site for drug or grocery store in middle of West End residence district. Some druggist or grocer will make fortune there in next few years. Box K-7, P.-D. (c7)

THE PRICES OF SOUTH-MOOR LOTS HAVE BEEN ADVANCING RAPIDLY.

There Is One Left—Lot 23

100x212½ feet; the south side of South drive, which is offered for quick sale at a bargain.

EDWARD L. BAKEWELL 118 N. 7th. Olive 3555.

SUBURB'N PROP'TY FOR SALE

ACREAGE—50, on Lucas and Hunt, near Natural Bridge, at a bargain. McCausland, Arcade Bldg. Lucas & Hunt 2395 M.

APARTMENTS—Two newly built 4-room apartments, hardwood floor, tile bath, janitor service, garage and all modern conveniences; live in one and collect rent; city convenience rent $45 and $50. Apply on premises, 6956 Valley Park, Maplewood.

BUILDING SITE—Beautiful site on Clayton car line; 100 highest point on lake line tract; 180 feet front; 230 ft. deep; water, gas and electric lights; convenience first car west of Baldwin av. SAVINGS TRUST CO., 4915 Delmar.

BUILDERS, ATTENTION—For sale, 20 acres with one 7-room house and one 4-room house, or will sell in 3, 10, 15 or 18 acre tracts; with 4-room house on north side Natural Bridge and fourth house west of Carson rd. and west of Bellefontaine Cemetery. H. A. Smith, R. 29, Box 628 and 2961 Weidman, Mo., owner. John C. Dowling, 12th and Chestnut, or H. A. Smith, Kinloch 2211 Easton av.

BUNGALOWS—New, 4 rooms. 4300 Jennings road. Pine Lawn.

BUNGALOW, SITE—Beautiful location in Subdivision; on all improvements; cash or terms. Cabany 2466.

SUBURB'N PROP'TY FOR SALE

BUNGALOW—New, 5 rooms, all modern; large lot; sacrifice; terms. Edw. De Grand, 4211 Cakewood, Pine Lawn. (c62)

BUNGALOW—5-room, bath, basement; price $3250; terms. Gilman, Cabany 2509.

BUNGALOW—5 rooms, modern; 5 real home terms. Koch, West pl. and Marshall av., St. Johns Sta.

BUNGALOW—Modern, 5 rooms and bath; garage; 100-foot lot; $5900. 7377 N. 75th st., East St. Louis. Owner, 3940 Le Roy, near 7300 Easton. Cabany 7353W today.

BUNGALOW—5 rooms, modern; lot 100x185; garage; fruit; immediate possession. 1520 Ridgley road, 4th house north of St. Charles.

BUNGALOW—4 rooms, bathroom, furnace etc.; close to Charles car line; terms to suit; walk south to Armar Grocery then east half block. Ask for John A. Allen, owner.

BUNGALOW—In Normandy; splendidly built; 5 rooms, large lot; garage; chicken house; all conveniences; bearing fruit trees, berries and oak trees. Cabany 1128W. (c)

BUNGALOW—St. Johns, 5-room, all modern; 5 rooms, modern; large lot; convenient to cars; reasonable. Gelman, Cabany 2509.

BUNGALOW—Brick, 6 rooms, water, gas, electric, graniteid walks and basement; $9x150; just finished; St. Charles car. Three squares north of North Hanley and Natural Bridge stores, 113 Washington av., Vinita Park. (c)

BUNGALOWS—Take St. Charles car to Thomas's Station, first house north; you will find a Sharpsteel, 6-room, modern; price right; terms. Heeg.

BUNGALOWS—25 snappy California, modern, 4, 5 and 6 rooms; prices ranging from $4000 to $5500; good terms. Robertson, Overland Park.

BUNGALOW — 4-room bungalow, just built; modern; lot 100x180; fine location; a real home. Creve Coeur Lake car to Wheaton Station, Redmond.

BUNGALOW—Brick, 4 rooms, with water, gas, electric; lot 100x125; $3000 cash, balance easy. Robertson, Overland Park.

BUNGALOW—Take St. Charles car, get off at Spring av., one block south, 2d house east. William Sewell.

BUNGALOW—Here's a bargain; 5-room brick; new 4-room frame; all conveniences; lot 50x150; price $6000; $2500 cash, balance easy. Robertson, Overland Park.

BUNGALOW—5 rooms, 2½ acres, basement, garage, chicken house, fruit, outbuildings, etc.; only $4500; take Creve Coeur car to Madima av., south to Dorsett; car line runs to Mrs. Turnbull today.

BUNGALOW—6-room lot 100x160; beautiful location; $300 cash and a good monthly payment will buy this; come out to Wheaton Station, Redmond.

BUNGALOW—Take Market car to loop, walk 1 block south to 7502 Rankin; new 6-room brick; modern home. Owner on premises. UNITED REALTY CO., 315 Tower Bldg. Olive 8423.

BUNGALOW—California redwood, 78x129; 4 rooms, tile bath, garage; price $2500; $500 cash, $20.77 monthly. Owner, 6 per cent interest; owner, 3940 Le Roy, near 7300 Easton. Cabany 7353W today.

BUNGALOW—5 rooms, modern; lot 100x185; garage; fruit; immediate possession. 1520 Ridgley road, 4th house north of St. Charles.

BUNGALOW—4 rooms, bathroom, furnace etc.; close to Charles car line; terms to suit; walk south to Armar Grocery then east half block. Ask for John A. Allen, owner.

BUNGALOW—In Normandy; splendidly built; 5 rooms, large lot; garage; chicken house; all conveniences; bearing fruit trees, berries and oak trees. Cabany 1128W. (c)

BUNGALOW—St. Johns, 5-room, all modern; 5 rooms, modern; large lot; convenient to cars; reasonable. Gelman, Cabany 2509.

BUNGALOW—Brick, 6 rooms, water, gas, electric, graniteid walks and basement; $9x150; just finished; St. Charles car. Three squares north of North Hanley and Natural Bridge stores, 113 Washington

SUBURB'N PROP'TY FOR SALE

FARM—50 acres in St. Louis County, on St. Charles road, all in cultivation; good 7-room house, 2 wells and cistern, orchard with all kinds of fruit. For price and particulars see C. R. MILTENBERGER, 14 N. 8th st.

FOR suburban homes buy in Kirkwood; office open Sunday.
MARK H. WILSON REALTY CO., Kirkwood.

HOME—Most beautiful place in St. Louis County; wonderfully located; 1½ acres ground; trees, shrubbery, chicken house, garage; 8-room modern bungalow; all modern conveniences; just west of Clayton, on the best road in St. Louis County. Terms to suit purchaser. For further information see WM. MORGAN, Clayton, Mo. (c7)

HOUSE—Six-room; make offer. 706 Lemay Ferry rd.

HOUSE—6-room brick, near public school, Florissant; electric light, fruit trees; lot 100x320; $3500. Box K-180, P.-D.

HOUSE—4-room; concrete foundation; 103 ft. front; $2700. 4611 Oakwood, Pine Lawn, Mo.

HOUSE 5 rooms, and furniture, $300; Lakewood and Linden avs., St. Louis County; drive to 8400 Gravois, turn west on Lakewood av.

HOUSE—6-room frame; water, gas, electric and bath; newly papered and painted; lot 60x130; fruits and shrubs; price $4250.
TOMROY INV. CO., 6321 Easton.

HOUSE—5 room frame; bath, electric lights, furnace, garage, granitoid sidewalks, located on Eminence av., St. John's Station, St. Louis County; lot 75x170; price $5300. For further information call at office.
JOHNSTON & DEMAREE, 5003 Page bl.

HOUSE—5-room brick, screened-in sleeping porches, hardwood floors, windows metal weather stripped, steam heating plant and all conveniences; newly painted and decorated throughout; large shade trees; portable garage; lot 50x165; price very reasonable; south side of Madison, just west of Spring av., Vinita Park (opposite St. Rita's Catholic Church). Cabany 8383R. (c99)

KIRKWOOD HOME—6-room frame, two screened porches, 2 cisterns, garage, chicken house, fruits; lot 100x200; garden; $3000. Arcadia st., east Denny rd.
C. J. HILL, Agent, 810 Chestnut st.

LOTS—Two, clear, Glendale; $500, or will exchange for auto. 5205 Minerva.

LOT—40x140; on Avondale av., Kenwood Park; bargain. Cabany 8801W. (c)

LOTS—4 in Beverly Hills; sidewalks and sewers made; sell cheap. 5210 Terry.

LOT—Beautiful; in Wydowne Forest; all improvements; sacrifice. Call Forest 9122.

LOTS—200x180, south side of Canton, west of Lamb av., Meridian Park; price $15 per foot. Grand 6507M, 3667A Folsom. (c)

LOT—50x185, Charlack; 350 ft. south of Creve Coeur tracks; $20 per foot; easy terms.

LOT—100x160, north side of Canton, west of Lamb av., Meridian Park; price $15 per foot. Grand 6507M, 3667A Folsom. (c)

LOT—Beautiful; in best subdivision in Normandy district; all restrictions, water sewer, etc. Box R-216, Post-Dispatch. (c)

LOT—Shrewsbury, 100x150; west of 7715 Suffolk av.; $15 per foot. Owner, Lindell 3058.

LOTS—Large, 100 feet front by 300 deep; $6 to $12 per foot; $100 cash, $15 per month; open Sunday. A. W. Oliver, 5756 W. Florissant.

LOT—Glendale terrace, lot on s. s. Cornelia av., near Berry road; 150x150; a real bargain; must be sold this week.
McMENAMY R. E. CO., 1308 N. Grand.

LOTS—2 large low priced lots; close to 2 car lines in Webster Groves; well suited for chickens and gardening. Box 213, De Soto, Mo. (99)

LOTS—Waldron and Wellington; also Kirkwood, North University City subdivision Creve Coeur line; terms. KAMP, 216 Waterhill Bldg. Olive 8342.

LOT—Best corner in St. Louis County; will double in value in less than one year; bringing a dandy substantial income; big bargain for quick sale.
WM. MORGAN, Clayton, Mo. (c7)

LOTS—Own your home, save high rents; five fares; pure air; fine building lots just off Marshall av., 3 block from best schools, only 7 blocks to $80,000 high school now building; lots 50 front feet, only $350 to $450. You will have to hurry. See owner, T. B. Elliott, Marshall av., St. Charles car line.

RESIDENCE—6 rooms; modern conveniences; lot 90x125. 4109 Beachwood av., Pine Lawn.

RESIDENCE—Frame, 6 rooms, porches; lot 100 feet square; Malcolm Station, Missouri Pacific; suburban home, convenient; $1500. TAYLOR AGENCY, Room 402, 114 N. 7th st.

RESIDENCE—$4500 gets a 6-room modern home on Natural Bridge road, just west of Carson road; large lot with all kinds of fruit; chicken house, garden and trees.
GEO. HAILEY & CO.
Cabany 6361. 5963 Easton av.

RESIDENCE—6-room frame, all modern conveniences, in good condition; about on acre of ground, chicken houses, garden, etc.; near Maplewood, 3 minutes to train, 10 minutes to car; price, $8500; some terms. Inquire 7347 Manchester; open Sunday a. m.

SUBURBAN HOME—5 acres; 6-room stock brick house; all screened; also porch; cyclone cellar, bath, electric; county water; good well; new garage for 2 machines; wash house; large barn; poultry house with runs; 120 bearing fruit trees; also berries; ½ acre grapes, ½ acre garden; all 5 acres inclosed new 5-ft. cyclone and ornamental heavy wire fence; will take $7500, part cash, part payment and divide to suit purchaser; 5 blocks north of St. Charles Rock road, on Marshall av. For particulars call Victor 2100L.

WILL deed 100-foot lot in University City to party wishing to build cottage or bungalow and take back deed of trust for three years; or will finance new building and lot on easy terms. Box K-252, Post-Dispatch.

FOR HOUSES, large, small, bungalows see KIRKWOOD TRUST COMPANY.

FOR choice lots and acreage property see MARK H. WILSON REALTY CO., Kirkwood.

FOR suburban properties, see ACKFELD-SCHWARZE REAL EST. CO., 1443 S. Vandeventer av.

50 ACRES—North Hills Club frontage; improved; $500 acre.
FULKENIER, Olive 5749.

IF YOU REALLY WANT A FINE HOME at about half the cost of building it then call Cabany 8476W and I'll tell you about my place, which you can buy at about half the cost to build. R. L. McDonald, owner.

FOR SUMMER AND WINTER
Outing places; 2½ acres forest trees, county water, electric lights; price, $750; terms to make a lake; 1 mile from Goodfellow; $2500; terms. CHAS. H. BUSS, 1636 McLaran. Colfax 1865W. (c)

8-ROOM COTTAGE, $1900
In Kinloch Park; fruit trees, grapes, good well; 2 blocks from Kinloch Park brick; wood-Ferguson and Florissant line to Wabash R. R. Ask for Mr. Wright. CHAS. H. BUSS, 1636 McLaran, Colfax 1865W. (c)

$13,500 BUYS THIS.
New 7-room brick house with 1 2-3 acres of ground on Clayton road, hot-water heat, hardwood floors, copper screens and gutters, tile bath and garage for two cars; will show figures where this house cost $16,000. Call Wydown 205W before noon.

EGG PRODUCERS—2½ acres, free; fruit trees, berries, grapes, price $750; near Hanley

SUBURB'N PROP'TY FOR SALE

Maplewood

MAPLEWOOD HOME BARGAIN
5348 Commonwealth; 7 rooms, bath, furnace, electric fixtures; garage, chicken houses; 60x125; terms, $6700.
CONRAD L. SCHOPP, 822 Chestnut.

$300 cash, $30 Monthly—Price $5000
7536 Woodland av., 4-family flat; rents $930 per year; will exchange.
MAPLEWOOD RESIDENCE
31xx Walter av.; 5 large rooms, bath, electric, furnace, dandy lot; easy terms. Ask Layton.
WENZLICK, 1010 Chestnut. Olive 1427.

3421 OXFORD

Eight rooms, bath, two sleeping porches; garage for two cars; immediate possession.
WALTER JONES & CO.
618 Chestnut st. or 5549 Wells av.

MAPLEWOOD BARGAIN.
3825 Ruth av., 6-room bungalow; hot-water heat; 50-ft. lot. See Laux.
WENZLICK, 1010 Chestnut. Olive 1427.

7267 RICHMOND

New brick bungalow; 5 rooms and lovely sun parlor; tile bath; built-in bath, hardwood floors, screened, metal weather strips, lot 50x140; owner will show through; only $8750.
EUGENE J. ALTHEIMER, 817 Chestnut st.

Overland

ACRES—5; 2 three-room houses, fruit, 2 cisterns and well; plenty of shade; part fenced; will sell or exchange half; located near Maryland Heights, Mo. Dr. Arthur Finch, Creve Coeur. Phone Main 2393.

BUNGALOW—New, 4 rooms and bath, water, gas, electric, finished basement; a dandy for the money; lot 60x120; price, $5100. C. Reinemer, Overland, Mo.

BUNGALOW—Frame, 4 rooms and bath; modern; on good lot; car stops right in front of door; price $5800. C. Reinemer, Overland, Mo.

BUNGALOW—Brick, 5 rooms and bath; modern; 3 blocks from car line, 1 block from school; on automobile road; lot 100x193; price $6100. C. Reinemer, Overland, Mo.

BUNGALOW—Frame; 5 rooms and bath, water, gas, electric, finished basement; plenty trees, shrubs and good outbuildings; lot 100x200. This is a location on Creve Coeur car line. C. REINEMER, Overland, Mo.

BUNGALOW—Overland; new; on Maple, ½ block Lackland; 5 rooms, bath, hot water, furnace, electric; fruit; Lake car to Overland, walk south to Lackland, west on Lackland to Maple $5000. Mrs. Metz, Cabany 3733J. Kin. Clayton 1998. (c)

BUNGALOW—5 rooms, brand-new; lot 50x186; 2 car garage; a corner; owner leaving city; $1250 down, will sacrifice for $4500; get off Creve Coeur car at West Milton, south one block to Lackland, west to Christopher's. William Christopher will then take you to this bargain.

COTTAGE—4-room; modern; well-built; bargain; $4000 cash required; like rent; easy terms. Creve Coeur car; Baldwin av., second house north, west side. Jost.

COTTAGE—4 rooms and sleeping porch; 100 x168; $100 down; price $1300; must sell, leaving city; take Creve Coeur car to Wilson's, walk 1 block north to Lackland, to Jacobs' right, back of new brick house. (c)

HOUSE—5 rooms, corner Midland and Annapolis av.; $4500; terms. Inquire owner, 7 ft. on the premises, or Mrs. Kamp, 216 Wainwright. Olive 8342.

HOUSE—7 rooms; located nicely in acre lot; 2 blocks from State road; 4 miles in and near Lackland rd; cash. Eschenfeld, Overland. Route 28.

LOT—100x245, water, gas, electric; Wise road, Overland; near Lake line car; bargain; $1000 cash. Cellax 1036R.

LOTS—Two beautifully located block west of Overland; plenty of shade; north of tracks; 50x200 feet, $600; part cash, balance easy terms. E. Nicholai, Pasteur av.

LOTS—Numbers of fine lots, $400 to $500. E. Milton, East Overland Park; ground lays high, covered with fruit trees; for further particulars call at 1 Lackland rd., Lackland and E. Milton av., Overland, Mo.

RESIDENCE—Brick; 5 rooms and bath; on Lackland rd.; lot 50x200; price $5800. C. REINEMER, Overland, Mo.

LOTS—LOTS—LOTS
Why don't you come out and buy a lot in West Forest View? Lots are well located and are being sold on easy terms. This property is located north of Page and west of Link rd. and is directly west of St. Louis av. Page car is direct to a continuation of Page av in St. Louis. Salesman on the grounds every Sunday. C. REINEMER, Overland, Mo.

Elegant County Home Want Money Want Quick Sale

8 East Milton av., Overland Park; one of the handsomest homes in this section; brick house, hot-water heat, hardwood floors, copper gutter; modern in the extreme; will finish chicken house, 20x40; lots of fruit and shade trees; go out, look it over; owner will show you through.
E. A. THOMPSON, 5872 Delmar.
Cabany 144. (c7)

Richmond Heights

BUILDING LOT—Rankin av.; just east of 7538; ready for quick sale; $1350. Owner, Forest 7380R.

BUNGALOW—Real opportunity; 4-room bungalow; $6700; other bargains. Weldon, 7401 Delmar. 7350R.

BUNGALOW—New, on Gredell, south of park, in Pennsylvania park, Richmond Heights; 5 rooms, bath; all modern; $1,000 down, balance same as rent.

BUNGALOW—7509 Rankin; 5-room bungalow; small new; strictly modern; lot 50x147; $6500; terms. Phone Cabany 3503. ATED REALTY CO., 403 Com'l bldg. (c)

BUNGALOW—Richmond Heights; 7 rooms, modern; hot-water heat; tile bath; fine shade and fruit trees; near schools, churches and 7 car lines; price $8500. Box R-240, Post-Dispatch.

BUNGALOW—6 rooms, large living room, tile bath, steam heat; price $8500; (all 12 to 1). Phone Webster 1093J.
MAYRHOFER-ROBINSON REALTY CO.
207 Times Bldg. Olive 4531.

BUNGALOW—7358 Washington av., Richmond Heights; 5 rooms, tile bath, hardwood floors, copper screens, furnace, lot 50x200 feet, $6000; part cash, balance easy terms. E. Nicholai, Pasteur av.

BUNGALOW—Number of fine lots, $400 to $500. E. Milton, East Overland Park; ground lays high, covered with fruit trees; for further particulars call at 1 Lackland rd., Lackland and E. Milton av., Overland, Mo.

RESIDENCE—Brick; 5 rooms and bath; on Lackland rd.; lot 50x200; price $5800. C. REINEMER, Overland, Mo.

LOTS—LOTS—LOTS
Why don't you come out and buy a lot in West Forest View? Lots are well located and are being sold on easy terms. This property is located north of Page and west of Link rd. and is directly west of St. Louis av. Page car is direct to a continuation of Page av in St. Louis. Salesman on the grounds every Sunday. C. REINEMER, Overland, Mo.

Elegant County Home Want Money Want Quick Sale

8 East Milton av., Overland Park; one of the handsomest homes in this section; brick house, hot-water heat, hardwood floors, copper gutter; modern in the extreme; will finish chicken house, 20x40; lots of fruit and shade trees; go out, look it over; owner will show you through.
E. A. THOMPSON, 5872 Delmar.
Cabany 144. (c7)

Richmond Heights

BUILDING LOT—Rankin av.; just east of 7538; ready for quick sale; $1350. Owner, Forest 7380R.

BUNGALOW—Real opportunity; 4-room bungalow; $6700; other bargains. Weldon, 7401 Delmar. 7350R.

BUNGALOW—New, on Gredell, south of park, in Pennsylvania park, Richmond Heights; 5 rooms, bath; all modern; $1,000 down, balance same as rent.

BUNGALOW—7509 Rankin; 5-room bungalow; small new; strictly modern; lot 50x147; $6500; terms. Phone Cabany 3503. ATED REALTY CO., 403 Com'l bldg. (c)

BUNGALOW—Richmond Heights; 7 rooms, modern; hot-water heat; tile bath; fine shade and fruit trees; near schools, churches and 7 car lines; price $8500. Box R-240, Post-Dispatch.

BUNGALOW—6 rooms, large living room, tile bath, steam heat; price $8500; (all 12 to 1). Phone Webster 1093J.
MAYRHOFER-ROBINSON REALTY CO.
207 Times Bldg. Olive 4531.

**BUNGALOW—7358 Washington av., Richmond Heights; 5 rooms, bath

NGALOWS AND COTTAGES For Sale

N ESTATE

ess than cost, on terms like rent.



7 rooms, double sunroom; 5 rooms and bath on first floor; distinctive in design; many built-in features. 50x150, on the crest of the hill; forest trees.

3712 SYLVAN PLACE. KENWOOD SPRINGS. Direct-cut Natural Brick-stone, or take Kirkwood - Ferguson car to Sylvan Place.

4914 Delmar Bl. Forest 6546. Delmar 277R.

Northwest

H. F. OHMEYER
Florissant and Union
Delmar 3581L. Colfax 2850.

661 Alcott; 6-room frame cottage, bath; ment; street, sidewalk made; terms.

605 Alcott; 4-room bungalow; gas, electhade trees; terms; $3000.

638 Lucas; 3-room cottage with bath, electric, shed; chicken coop, fruit and

504 Arlington; 3-room cottage, basement; 0; lot; terms; $1900.

502 Clinton; 3-room cottage on 37½-ft. street, sidewalk made; $2100.

504 Clinton; 5-room cottage with bath, reon double garage; street, sidewalk

515 Davison; 5 rooms, bath, basement; terms; $4300.

584 Davison; 5 rooms, bath; porches; ne foundation; hardwood floors, French

527 Davison; 3-room cottage, bath, elecsidewalk made; $2750.

533 Geneview; new frame flat, 4 rooms 3-up; furnace for coal or gas; double ; terms; $1900 cash; $5400.

1010 Geraldine; 5-room, enameled bath, ment, hot-air furnace; garage; lot 33x127, sidewalk made; terms.

949 Horney; 3 rooms, attic, basement; lot 50x127; garage; $2800.

734 Huskie; 3 rooms, kitchenette, toilet, furnace, gas, electric; terms $3500.

1354 Woodland; 3-room brick cottage and toilet; concrete foundation, finished ment; electric light, bath, lot; $4000.

HOME WITH SWIMMING HOLE.

3 Simmons; 2 rooms, bath, sun parlor, ment, furnace, garage, completely ; sidewalk made; price $6000; garage; 5082 EMERSON.

room brick residence with sun parlor, bath, furnace, garage; street, walk made.

5085 HOLLY—HOT-WATER HEAT.

914 Geraldine; tile bath, reception hall, ; $5000; terms; 50-ft. lot.

942 Geraldine; 3 rooms, bath, reception $2000; basement, 50-ft. garage; ICE OPEN SUNDAY FROM 10 TO 4.

BEAUTIFUL HOME. PRICE REDUCED $1000.

912 Cote Brilliante; 5 rooms, bath, reception hall, bath, furnace, hot-water lot 163 ft. deep; terms. Inquire

5148 TERRY.

ttractive 4-room and bath cottage; furnewly decorated and painted inside ; $4000; easy terms.

1 PERRY-RUTH, 102 N. Eighth st.

REAL MODERN BUNGALOW

6312 N. KING'S HIGHWAY

his 1-year-old home has five large, light rms, tile bath and hardwood floors. To ce, take Union avenue car to Natural ge, thence King's highway, or Bellefon car to Florissant and King's highway. ce for real buy at $8500.

STANLEY EPSTEIN, 819 Chestnut. Olive 157.

VERY PRETTY BUNGALOWS. $500—BALANCE LIKE RENT.

large rooms, bath; papered; stairways to attic and 2 floors; basegranitoid sidewalk; $4250; 4723 Bell-av.

rooms and bath, papered and painted, basement, and attic.

4744 Finney; open Sunday. ANCE PERRY-RUTH, 102 N. Eighth st.

4044 Del.-CAFFERTY PL. blocks west car. brick, 5 ms, bath, electric; $4600.

4016 Chouteau.

COUNTRY HOME IN CITY

715 Norwich (4700 north of Goodfellow). ; 5 rooms, bath; only $250 cash, ROOMS AND BATH—$1500—TERMS

ale; 5 rooms and bath. Home ; sacrifice; must leave city soon. well built and is practically ; inquire only see. ASTON-TAYLOR TRUST CO., 4472-74 Easton av.

NGALOW BARGAIN

erry, 4-room new brick; bath, furnace, street and alley made; terms ; price right; terms $500 cash, $30 per month; total $5300. Owner, 2909 N. Union. Forest 2934W.

THWEST BUNGALOW

SAN FRANCISCO AVENUE 5-room brick bungalow, tile bath, hot-water heat, electric garage, sun parlor will show. Terms. 5907 Chestnut. Central 747.

EW 5 ROOMS

ttings; 3 lots; electric and shed; school. Phone Riverside ; will show you what I have; carry this place in mind.

REAL BARGAIN

tment, dandy 5-room bungalow, $1000 cash, balance monthly. 4007 Chestnut.

North End Bungalow

tion; brick, slate roof; hardbath; decorated; nearly ALD R. E. CO. 1111 Chestnut.

1700 REAL ESTATE For Sale, Exchange, Wanted, and Bungalows, Cottages, Flats, Apartments, Residences For Sale Today.

BUNGALOWS AND COTTAGES For Sale

Northwest

BUNGALOW—VACANT
4839 SAN FRANCISCO AVENUE
Five-room brick bungalow, reception hall, bath, furnace, electric, garage; street made, Price $6500; open Sunday 3 to 6 p. m. EDW. L. KUHS, 6321 North Broadway. Calfax 660-661.

WEST WALNUT PARK FRAME COTTAGE
ONLY $1350
5477 JANETTE, COR. OF EMMA AV.
3 ROOMS, LOT 40x128.
MORRIS AACH R. CO., 826 Chestnut.

BUNGALOW—5 rooms, reception hall, tile porch, bath, hardwood floors, screens, shades, awnings; garage. $5000. Idaho. Laclede 3249. (c)

BUNGALOW—3737 Oak Hill; 5-room brick, tiful modern; garage. HOWARD E. KELSEY REALTY CO. 3513 Gravois.

BUNGALOW—2209 Pennsylvania av., 5-room brick; electric; modern, 1¼ old; price $7500. Make an offer. WILL C. WISSMATH, 722 Chestnut.

BUNGALOW—New 5-room efficiency, very way; only $500 down. For inspection see Victoria Bldg. Olive 2209.

BUNGALOW—4144 Shaw; 6 rooms, hardwood floors, hot-water heat; garage; bargain. H. G. ALTHEN, 316 Wainwright Bldg.

BUNGALOW—36xx Oregon; 6 rooms; hot-water heat, hardwood floors; garage; lot 70 feet front. H. G. ALTHEN, 316 Wainwright Bldg.

BUNGALOW—7219 Eugene; 5 rooms, hardwood floors, hot-water heat; garage; modern in every detail; everything in fine shape; Bellefontaine car to Lourdshorgen, walk to Eugene.

BUNGALOW—5453 Cologne; 5-room brick, lot 40x125; $5000; southwest. EFFICIENCY REALTY AND INV. CO., 7417 S. Broadway. Riverside 1716.

BUNGALOW—4740 Sigel; 5-room brick; modern; street made; bargain. HOWARD E. KELSEY REALTY CO. 3513 Gravois.

BUNGALOW—3138 Gurney av.; 2-story brick, 6 rooms, tile bath, electric, hotwater heat. Admission April 29. BOERFLINGER R. CO. Jefferson and Gravois

BUNGALOW—3652 Michigan av.; 5-room brick, bath, electric, furnace; lot 33x127. OLMER, DUTTON & KEHLENBRINCK. 2712 N. 14th st.

BUNGALOW—New, 3 large rooms, brick, floor, etc.; this is right. See owner, 6010-12 Minnesota av. HOHENSTEIN R. CO., 6428 Michigan av.

BUNGALOW—4411 Ellenwood av.; 5 rooms, brick bath, tile floor, furnace, electric; garage; streets made; near Gravois and Arsenal; easy terms. Call Cabany 6347.

BUNGALOW—6218 Bowman av., Clifton Heights; 6-room stucco; hot-water heat; garage; lot 162 front; $9000. WALTER SCOTT CO., 805 Chestnut st.

BUNGALOW—Hot-water heated; 5 rooms and sleeping porch; hardwood floors, tile bath; a dandy; near Hardwood floors, furnace, garage. See OWNER, 5 Hamberger, Apt. 3. Grand 620. Open Sunday 10 to 38. 3123 S. Grand.

BUNGALOW—7417 Minnesota av. 5 rooms, vacant; open 9 to 5 Sunday; or 7811 Water st. EFFICIENCY REALTY SERVICE CO., 7417 S. Broadway. Riverside 1716. (1)

BUNGALOW—Modern, 4044 Humphrey st.; 5 rooms, tile bath, hardwood floors, furnace, garage; lot 30x126; admission by appointment only. WM. RODIEK & CO., 2515 McNair av.

BUNGALOW—4140 Beethoven; 4-room stucco; bath, electric; furnace; two-car garage; street and alley made; 5 block from car line; for price and terms see E. F. FREY REALTY CO., 4435 Gravois. Open daily to 8 p. m. (c)

BUNGALOW—Three large rooms, brick, bath, furnace, electric, hardwood floors, corner lot, street made. See owner, 5 Hamberger, Apt. 3. Grand 620. Open Sunday 10 to 38. 3128 S. Grand.

BUNGALOW—Modern, 6-room brick, tile bath, hardwood floors, furnace, garage; lot 40x125; price $5700. Terms. See owner at this, 6125 Alabama.

BUNGALOW—4066 Meramec; 3 rooms, bath, electric; make offer. HOWARD E. KELSEY REALTY CO. 3513 Gravois.

BUNGALOW—41xx Schiller pl.; 6 rooms and bath, frame, electric; bargain for quick sale. DOERFLINGER R. CO., Jefferson & Gravois

BUNGALOW—1009 Tille av.; 3 rooms, ceiling in laundry; price $3500. STRODTMAN & STRODTMAN. 3607 N. Broadway.

BUNGALOW—Will be vacant June 1; 4 rooms; brick, bath and electric; lot 37x125, price right. See this 6017 Louisiana av. See HOHENSTEIN REALTY CO., 6428 Michigan

COTTAGE—Located 5139 Ogden; for 37x129; garage. DOERFLINGER AGENCY, 3627 Gravois. Open Monday morning.

COTTAGE—4729 Oldenburg; 3 rooms, garage; large yard; lot 60x120; terms. W. E. GELAN REALTY CO., 5020 Gravois.

BUNGALOW—4931 Wiesehan; 4 room brick, strictly modern; garage. Terms. HOWARD E. KELSEY REALTY CO. 3513 Gravois. Grand 6123.

COTTAGE—3508 Robert av.; brick cottage; lot, garage; machines; immediate possession; terms. W. E. Huppert & Co., 6818 Michigan.

COTTAGE—3435 Dunnica; brick, 4 rooms, bath, gas, electric and garage; lot 25x125; improvements made. G. G. HAMMEL, 3630 S. Broadway. (c)

COTTAGE—Brick, 4 rooms, electric, furnace; 50 feet; garage. For California, Oregon or Arizona, leaving Oct., 3736A Bamberger. Victor 2437X.

COTTAGE—5403 Coloene; 5 rooms, bath, furnace, double garage; price right. W. E. GELAN REALTY CO. 5020 Gravois.

COTTAGE—5448 Dresden; brick, 5 rooms, bath, electric; hot-water heat; brick garage. Price $8500. See owner on premises. WM. APPEL, Agent, 3501 Gravois.

BUNGALOWS AND COTTAGES For Sale

South

COTTAGE—5-room frame, bath, electric; streets made; price $3000; cash $1000, balance on easy terms. See JAMES M. SMITH REALTY CO., 3705 Gravois av. Riverside 3746W.

COTTAGE—4094 Concordia av., a new 5-room and bath frame; also a large garage, lot 50x135, terms to suit. See A. R. SCHOLLMEYER R. E. CO., 104 N. 7th st.

COTTAGE—4250 Nebraska; a dandy one-story brick and mansard, contains 5 nice rooms and hall; streets and alley made; MEHRKENS-OTTENAD, 3805 S. Broadway.

COTTAGE—4062 Connecticut; five rooms, bath, electric; hot-water heat; garage for 2 machines; at a bargain. See WM. APPEL, Agent, 3501 Gravois.

COTTAGE—4849 Wiesehan, 5 rooms, tile bath, furnace; good condition; near King's Highway and Gravois cars. E. W. GELAN REALTY CO., 5020 Gravois.

COTTAGE—Brick; 5 rooms, bath, gas, electric, furnace; hot and cold water; garage; bargain. Leaving city. 4405 Nordyke. H. G. ALTHEN, 316 Wainwright Bldg.

COTTAGE—4657 Cecil pl.; 4-room brick, bath, electric; furnace; 2 garages. HOWARD E. KELSEY REALTY CO. 3513 Gravois. Grand 6123.

COTTAGE—5154 Dresden; new; 4 rooms, right, electric, street made, furnace; price $3900. E. W. GELAN REALTY CO., 5020 Gravois.

COTTAGE—5138 Cologne, 4 rooms, bath, furnace, electric, street made; price $3900. E. W. GELAN REALTY CO., 5020 Gravois.

COTTAGE—5-room brick; bath, electric; 38-ft. lot; terms; this price $4000. 4926 Beacon av. See owner, 6926 S. Broadway, or HOHENSTEIN REALTY CO., 6428 Michigan

COTTAGE—4708 Hanover; four rooms, bath, electric, gas furnace; basement; place fine condition; lot 60x120; only $4100

COTTAGE—Four rooms, frame; in fine repair; lot 30x125; price $3000. Owner on premises, 6 blocks from southern; 2 blocks to Bellefontaine car line. 6958 Weber rd. For terms see owner.

COTTAGE—5227 S. 37th st.; rooms and attic, toilet, fixtures; lot 60x130. A bargain.

TECKEL-FEYDT-EARICKSON 2925 S. Broadway. 5001 Gravois.

COTTAGE—3824 Kosciusko st.; 1-story and attic 5-room frame, lot 25x125; price $2400. See owner, 3824 Kosciusko st. HARRY REMSBRECHER, Chippewa and Nebraska. Sidney 2676. Victor 1208.

HOUSE—4870-72 Hanover; frame; 6 rooms and bath; one or two families; $2700; terms. STUESSEL REALTY CO., 3348 S. Grand bl.

HOUSE—4253 Delor st., a little beauty. 4 rooms, bath, furnace; lot 30x125; you must inspect this at only $5500; owner going east. KOLLAS-LUSTKANDL, 806 Chestnut st.

SEMI-BUNGALOW—5024 Newport; modern; porch; screens; awnings; sleeping porch; beautiful yard; 5 rooms, tile bath, hot-water heat, instantaneous water heater. ALBERT G. BLANKE R. E. CO. 711 Chestnut st. Main 3046.

4461 DEWEY
Frame bungalow of 3 rooms, bath, electric, walls enameled; price only $3200. "SEE US." BRINKOP, 619 Chestnut.

HOT-WATER HEAT—$5250
3521 Henrietta; 6 rooms, tile bath; finest condition; only $5250; $1500 cash; but 1st. This is a bargain and won't last long. BELLIS R. CO., Arcade Bldg. Olive 6191.

3958 BATES STREET
5 rooms and sun parlor; just $3150; house nearing completion; buyer can still suggest changes if desired. $5500 will suffice. TOEPKE-KUEHNER REALTY CO. 1535 S. 8th.

BUNGALOW—4207 LAFAYETTE AV.
Delightful 6-room house; hot-water heat, hardwood floors, tile bath, etc. Garage; a real home; priced to sell quickly. See WM. E. WRISBERG, 3204 S. Grand. Phone Sidney 2676.

4636 IDAHO AVENUE
Modern 4-room brick cottage; bath, furnace, etc.; new terms dandy. GEO. N. COOPER, 808 Chestnut. Olive 3276.

COUNTRY HOME IN TOWN
3750 Blow (2 blocks south of Carondelet Park); 6-room cottage; 3 lots laid out in fruit and vegetables; only $5000; on easy terms. Just listed. BELLIS R. CO., Arcade Bldg. Olive 6191.

COTTAGE—4318 Gannett pl.; 4-room brick, frame; bath; street made; $3500. Come and see. A. MAYER REALTY CO., 4612 Gravois. Open daily until 8 p. m. Sunday until 4 p. m.

A SPLENDID MINNESOTA AVENUE
A splendid 4-room brick cottage; bath, hot-water heat; electric, garage; for further particulars see THOMAS P. FINNEGAN, 2022-24 S. 12th.

8421 TENNESSEE.
4-room brick cottage; bath, electric; lot 50 feet; garage; $3800; terms; quick sale. "SEE US." BRINKOP, 619 Chestnut.

4 Rooms and Sleeping Porch—$2600
Cash and monthly payments will buy this 1812 Alfred av.; hardwood floors, tile bath, furnace, electric fixtures. ALBERT G. BLANKE R. E. CO. 711 Chestnut st.

DANDY SOUTH SIDE BUNGALOW
5522 S. KINGSHIGHWAY.
Six rooms, tile bath, steam heat, copper spouting. See this at once. FEDERER-ARENDES REALTY CO., 2610 Gravois av. Sidney 2676.

SOUTH SIDE COTTAGE
4410 Grace; 6 rooms, bath, furnace, basement; slate roof; garage. TECKEL-FEYDT-EARICKSON, 2925 S. Broadway. 5001 Gravois av.

BUNGALOWS AND COTTAGES For Sale

South

WE will build a 4-room brick bungalow on Kansas st., near King's highway, for modern, for $6500; $500 cash and balance monthly. Come and see A. MAYER REALTY CO., 4612 Gravois. Open daily until 8 p. m. Sunday until 4 p. m.

$350 CASH BUYS 6-ROOM BRICK HOUSE—ONLY $25 MONTHLY
2712 to 2718 Caroline st.; rent; just see on lot; each; three sold last week; only left; just 2 Sunday; salesman on premises to-day and Sunday; salesman will take you to any home with rent money. SAMUEL LIEBERT, Room 407, 722 Chestnut.

STOP
And look at 10 Hortus Court if you want a real bungalow; English design, hardwood floors, built-in tile bath, built-in buffet, Pullman breakfast nook; unusually well built; owner leaving city; will sacrifice for $5800; Drive out Magnolia to 4100 block. WENZLICK, 1010 Chestnut st. Olive 1427.

SOUTH SIDE BRICK COTTAGE
Five rooms, 3924 LIBERTY
electric; wood construction hall, bath, furnace, condition. FEDERER-ARENDES REALTY CO., Sidney 2676. 2610 Gravois.

BUNGALOWS AND COTTAGES. SOUTH.
4719 Alma av.; 4 rooms, tile bath, furnace; garage; brick porch; only $4250. 5231 Delmar; driveway av., 4 rooms, bath, furnace; $4500 4903 Delbert; county, 3 rooms, kitchen; street made; price $2700. 4926 Beacon av.; 5 rooms and 3 rooms in basement, bath, elec.; price $4700. 4242 12th and Chestnut sts. street made; $4700. JOS. BOEHM REALTY CO., Olive 1938 Central 4499.

MOST BEAUTIFUL BUNGALOW IN TOWER GROVE HEIGHTS ARSENAL
Seven rooms, sleeping porch; tile bath, tile kitchen; built-in icebox, hot-water heat, hardwood floors, vapor steam heat, 2-car garage; price reduced; must sell; for terms see FEDERER-ARENDES REALTY CO., Sidney 2676. 2610 Gravois av.

Tower Grove Heights Bungalow
4022 WYOMING
Six rooms, new hot-water heating system, hardwood floors, downstairs; tile bath, tile roof. FEDERER-ARENDES REALTY CO., Sidney 2676. 2610 Gravois.

BUNGALOW BARGAIN
4843 Sigel av.; 5-room frame; modern; furnace; garage; fine condition; price $4250. HANNAHER R. CO., 811 Chestnut st.

6632 COLORADO AV.
6-room brick cottage; bath, electric, furnace, garage, marble slate roof; 40x120; opposite Carondelet Park; big bargain. DOERFLINGER R. CO., Jefferson and Gravois

New South Side Bungalows
3737 AND 3741 FRENCH AV.
Five rooms, tile bath, hardwood floors, furnace, copper screens, with or without Murphy-in-a-door beds; terms; open from 2 to 6 p. m. FEDERER-ARENDES REALTY CO., Sidney 2676. 2610 Gravois.

4131 CALIFORNIA
Five rooms, bath, toilet and furnace; lot 50x125. NOBLE-McCAWLEY REALTY CO., 615 Chestnut st.

TOWER GROVE HEIGHTS
Opposite New Roosevelt High School
3239 Arsenal; all modern 6-room bungalow residence; all modern conveniences. TECKEL-FEYDT-EARICKSON, 2925 S. Broadway. 5001 Gravois av.

WE are building 4 and 5 room brick bungalows on Wilcox, Itaska and Ellenwood streets; garage in every respect; let us know you some of the places we have built. List your property with us. We Get Results. A. MAYER REALTY CO., 4612 Gravois av. Open daily till 8 p. m.; Sunday till 4 p. m.

Dandy South Side Bungalow
4129 WILMINGTON
Six rooms, garage; a real bargain; tile bath, furnace; garage; a real bargain; or card of admission. FEDERER-ARENDES REALTY CO., Sidney 2676. 2610 Gravois av.

BEST BUY ON SOUTH SIDE
5053 Tennessee av., brick bungalow, 5 rooms, tile bath, furnace, brick and tile porch; for terms or admission see LOUIS side 209. Laclede 60. PRETTY BUNGALOW
4218 Lafayette; 2-story brick, 6 rooms and sleeping porch, tile bath, hardwood floors, electric, hot-water heat, hot-water heater, porch in front, brick garage; a beauty; see and alley made; lot 30x132; open to-day. GLICK R. CO., 824 Chestnut.

Tower Grove Heights Cottage
4265 HUMPHREY
Five rooms, bath, furnace, electric fixtures, good condition. FEDERER-ARENDES REALTY CO., Sidney 2676. 2610 Gravois.

DANDY STUCCO BUNGALOW
4403 S. THIRTY-EIGHTH.
Just finished; 5 rooms, bath, gas, sewers, water, electric, furnace, garage; all graniteid; porch across the entire front; 45x150. FEDERER-ARENDES REALTY CO., Sidney 2676. 2610 Gravois.

THREE SOLD—ONE LEFT
NEW BUNGALOW—VERY NIFTY
4060 Hazel; 4 large rooms and bath, furnace, large closets, linen closet, bath, 140; terms, open for inspection to-day. FEDERER-ARENDES REALTY CO., Sidney 2676. 2610 Gravois.

BUNGALOW—New, 6 rooms, tile bath; lot 30x125; terms. Call 4811 Millett.

BUNGALOW—4 rooms and bath; on terms. 4475 Delor. Call Bell Arsenal 2360. (c)

BUNGALOW—4411 Ellenwood; five rooms, bath, furnace, cherry trees; easy terms. SAVAGE REALTY CO., 4915 Delmar.

BUNGALOW—7, sleeping porch; modern; garage; $10,000. 4410 Tennessee.

BUNGALOW—5 rooms, new; Kelsastone; all conveniences; street made; 4017 Schillow. Mat. 6220 Michigan.

BUNGALOW—5044 Idaho; strictly modern; garage; terms; open Sunday. Arent, 3228 Arsenal.

BUNGALOW—42xx Lafayette; 6-room modern bungalow; hot-water heat; garage. WALTER SCOTT CO., 805 Chestnut.

BUNGALOW—Modern, 4 rooms, bath, furnace, heat, garage. Chrokee car to Bates, walk east to Park Side. 4093 Wilmington.

BUNGALOW—Brick; 3 large rooms, basement; $520 cash, $25 monthly. Forest 8946M.

BUNGALOW—Forest Park; 1130 Forest av.; brick, 5 rooms, hot-water heat, tile bath, copper screens; all conveniences; owner.

BUNGALOW—2625 January; 4-room brick; $5000; Tower Grove car. WALTER SCOTT CO., 805 Chestnut.

BUNGALOW—5342 Neosho, 5 rooms; modern, convenient; HRUSKA-HOFFMAN R. CO., 9 N. 7th st. Main 4012.

BUNGALOW—6 rooms, bath, sleeping porch, hardwood floors; bath, electric, etc.; 5210 Neosho. (c)

BUNGALOWS—4627-31 Ray av.; 4 rooms, bath, electric, furnace; just finished; easy terms. DOERFLINGER R. CO. Jefferson & Gravois

BUNGALOW—4973 Neosho; 5 rooms and sunroom, tile bath, hardwood floors, tile roof, screens, shades, fixtures, double garage; bargain.

BUNGALOWS—5 rooms and bath; hardwood floors; this bungalow is different than others; 1 block from Bevo Mill; 4363 Wilcox. Owner call Sunday.

BUNGALOW—5 rooms, modern; furnace, gas, electric, large sleeping porch; double garage; all improvements made. 3735 Calfornia.

BUNGALOW—California, modern, 6 rooms; hardwood yard, shade trees; garage 60x120; 8400 Gravois; block west. Inquire grocery.

BUNGALOW—2622 McNair; 5 rooms, brick bath, electric, furnace, garage; biggest bargain in St. Louis. DOERFLINGER R. CO., Jefferson & Gravois

BUNGALOW—4462 Delor st., 2-story brick, 5 rooms and bath, electric, furnace; for further particulars see THOMAS P. FINNEGAN, 2022-24 S. 12th.

8421 TENNESSEE.
4-room brick cottage; bath, electric; lot 50 feet; garage; $3800; terms; quick sale. "SEE US." BRINKOP, 619 Chestnut.

4 Rooms and Sleeping Porch—$2600
Cash and monthly payments will buy this 1812 Alfred av.; hardwood floors, tile bath, furnace, electric fixtures. ALBERT G. BLANKE R. E. CO. 711 Chestnut st.

DANDY SOUTH SIDE BUNGALOW
5522 S. KINGSHIGHWAY.
Six rooms, tile bath, steam heat, copper spouting. See this at once. FEDERER-ARENDES REALTY CO., 2610 Gravois av. Sidney 2676.

SOUTH SIDE COTTAGE
4410 Grace; 6 rooms, bath, furnace, basement; slate roof; garage. TECKEL-FEYDT-EARICKSON, 2925 S. Broadway. 5001 Gravois av.

BUNGALOWS AND COTTAGES For Sale

South

2605 MICHIGAN AV.
One-story brick cottage of 4 rooms, bath, reception hall, etc.; $5000. BRINKOP, 619 Chestnut st.

COTTAGE BARGAIN
4 rooms, bath, electric, concrete foundation; 4022 Schiller pl.; street made; low price. DETERING AGENCY, 3627 Gravois av. Open Monday evenings.

COTTAGE—41xx block on Osceola st.; a real bargain; can be bought on reasonable terms. Come and see A. MAYER REALTY CO., 4612 Gravois. Open daily until 8 p. m. Sunday until 4 p. m.

BUNGALOW
SEE TODAY, 2 TO 5
4435 Taft av.; dandy home of 6 rooms, sun parlor, sleeping porch, tile bath, hardwood floors, garage; 30 for 60 feet. CHRISTIAN BRINKOP, 619 E. Co. Central 34. Olive 98.

COTTAGE BARGAIN
4396 Chouteau; a good 5-room brick cottage built on lot of lot 25x133; price $3900. HEMMELMANN-SPACKLER R. E. CO., Seventh and Chestnut sts.

Beautiful South Side Bungalow
3924 HUMPHREY ST.
Five rooms and sun parlor; tile bath, hardwood floors, furnace, garage; excellent condition. See FEDERER-ARENDES REALTY CO. by card only. Sidney 2676. 2610 Gravois av.

SOUTH SIDE COTTAGES
3067 S. EIGHTEENTH
Four rooms, bath, electric; one cottage; 2 rooms and kitchen; brick buildings; good condition; price $3800. Doerflinger R. Co. Jefferson and Gravois.

BUNGALOW—Must sell room brick bungalow; new 5 large and heat; immediate bath, gas, electric; Marmaduke av.; owner; possession. terms to suit. BUNGALOW—22xx Alameda; 6-room brick; (corner); $5950; $1000 cash, balance monthly; must sell. Cabany 5874.

BUNGALOW—5516 Devonshire av., modern brick bungalow, 4 rooms and sun room; price right; terms. Room 301 Fullerton Bldg.

BUNGALOW—2203 Almeda av., 6 rooms, tile bath, electric, etc., lot 30x145; owner on the premises; take Limits car to Bruno and walk east; this is all kinds of fruit KEANEY & FRANKE, 1008 Chestnut st.

BUNGALOW—5000 Nottingham; this is low; large, roomy 6-room modern bungalow, in fine condition; price $8500; garage; terms. Owner, 5211 Nottingham.

BUNGALOW—4 rooms, modern; on 50x120 transaction. $1000 cash will handle. ELMER J. A. SCHNEIDER, Realtor and Builder, 5452A Delmar. Laclede 120.

BUNGALOW—5212 Bancroft; beautiful 3-room home; hardwood floors; tile bath; garage; lot 40x125. Call Olive 4551, 12 to 2 p. m. MAYERHOFER-ROBINSON REALTY CO.

BUNGALOW—Brick, 5756 Hamm av.; has been painted and papered; hot-water heat; lot 45x140; right on car; only $5500. ANTHONY HURLEY, 6027 Grand and Arsenal. Victor 241. second floor.

BUNGALOW—1119 Blendon pl., modern; 5 rooms, convenient to street cars, stores, etc.; open for inspection; price reduced for quick sale; $4250. WALTERS REALTY CO., Agent, Olive 4237. 822 Chestnut st.

BUNGALOW—1035 Aberdeen pl., 6400 Market st. car line; 5 rooms, tile bath, hot-water heat, hardwood floors, tile roof, lot 27x162; price $6750; for card of admission. JOHN W. GIBSON REALTY CO., Agent.

BUNGALOW—4960 Nagel av.; 5-room efficiency, unattached; just finished; only ones wood floors, tile bath, etc.; lot 140 feet deep; half block to Gravois av. and car line; price right at $6450; terms; open Sunday. BUNGALOW—5150 King's highway S. W. formerly Elenore; 5-room efficiency and sleeping porch; brick; hardwood floors and tile bath; furnace; large lot; 2 car garage; a beauty; see this finest neighborhood for $6450; terms. Owner on ground; 2 ripe opportunity. GORDON E. & R. G. SCOTT, 800 Chestnut.

SHAW AV. BUNGALOW
4401 Shaw; 6 rooms, hardwood floors, hot-water heat, instantaneous water heater and tile bath. ANDERSON-STOCK & SUERMANN, 4622 Chouteau av. Chestnut st.

BEAUTIFUL BUNGALOW
6121 Michigan; 6 large rooms, sleeping porch, tile bath, hot-water heat, hardwood floors, fine condition; furnace, garage; rage, brick; lot 25x150; price $6500. double YECKEL-FEYDT-EARICKSON, 2925 S. Broadway. 5001 Gravois av.

1150 KING'S HIGHWAY PARK
BEAUTIFUL BUNGALOW
5 rooms on one floor and 3 on 2d; tile bath, hot-water heat, double garage; lot 37x170; a beautiful home; a splendid location. Open from 2 to 5 today. BRINKOP, 619 Chestnut st.

4232 SHENANDOAH AV.
Beautiful bungalow of 5 rooms, hot-water heat, hardwood floors, sleeping porch, brick garage; a bargain at $7250. HEMMELMANN R. E. CO., Seventh and Chestnut sts. Main 4113. Central 894. 823 Chestnut.

Beautiful Bungalow
908 Dover pl., 6 rooms, tile bath, oak floors; 42x132½. Call at office for card of admission. DETERING AGENCY, 3627 Gravois av. Open Monday evenings.

BUNGALOW—4 and 4 room frame flat; rear of Echelberger's Arsenal; including 4 Garages; one flat will be vacant by June 1; price $5200. Come and see A. MAYER REALTY CO., 4612 Gravois. Open daily until 8 p. m. Sunday until 4 p. m.

BUNGALOW BEAUTIFUL
5054 S. Grand; 6 rooms, sun parlor, tile bath, built-in tub, hardwood floors, sleeping porch, garage; lot 34x140; see this today. Then "SEE US." BRINKOP, 619 Chestnut st.

Beautiful Bungalow Residence
Overlooking Tower Grove Park
4 VIOLA
7 rooms, modern; hot-water heat, hardwood floors, tile bath, etc.; sun parlor; garage for 3 cars; lot 70x193. Admission by card only. FEDERER-ARENDES REALTY CO., Sidney 2676. 2610 Gravois.

New Bungalow; $50 Month
Small payment down; 6 rooms, hardwood floors; lot 50x125. 4000 Reber pl., north from Tower Grove Park; 5000. C. H. BROOKS REALTY CO., 3144 Olive. Take 39th car north.

THIS is A DANDY
4938 Gresham; 4 large rooms, bath, furnace, cement basement, electric, garage; terms; a good buy. YECKEL-FEYDT-ERICKSON, 2925 S. Broadway. 5001 Gravois av.

BUNGALOWS GOING FAST
ONLY THREE LEFT
4322-28 and 32 Wyoming st.; in block west of Morganford; 4 blocks south of Arsenal; modern bungalows, modern in every way; building operations have not reproduced these; nothing now selling for $7800; opportunity. CORDON E. & R. G. SCOTT, 800 Chestnut.

SHAW AV. BUNGALOW
4401 Shaw; 6 rooms, hardwood floors, hot-water heat, instantaneous water heater and tile bath. ANDERSON-STOCK & SUERMANN, 4622 Chouteau av. Chestnut st.

BEAUTIFUL BUNGALOW
6121 Michigan; 6 large rooms, sleeping porch, tile bath, hot-water heat, hardwood floors, fine condition; furnace, garage; rage, brick; lot 25x150; price $6500. double YECKEL-FEYDT-EARICKSON, 2925 S. Broadway. 5001 Gravois av.

1150 KING'S HIGHWAY PARK
BEAUTIFUL BUNGALOW
5 rooms on one floor and 3 on 2d; tile bath, hot-water heat, double garage; lot 37x170; a beautiful home; a splendid location. Open from 2 to 5 today. BRINKOP, 619 Chestnut st.

4232 SHENANDOAH AV.
Beautiful bungalow of 5 rooms, hot-water heat, hardwood floors, sleeping porch, brick garage; a bargain at $7250. HEMMELMANN R. E. CO., Seventh and Chestnut sts. Main 4113. Central 894. 823 Chestnut.

Beautiful Bungalow
908 Dover pl., 6 rooms, tile bath, oak floors; 42x132½. Call at office for card of admission. DETERING AGENCY, 3627 Gravois av. Open Monday evenings.

BUNGALOW—4 and 4 room frame flat; rear of Echelberger's Arsenal; including 4 Garages; one flat will be vacant by June 1; price $5200. Come and see A. MAYER REALTY CO., 4612 Gravois. Open daily until 8 p. m. Sunday until 4 p. m.

BUNGALOW BEAUTIFUL
5054 S. Grand; 6 rooms, sun parlor, tile bath, hot-water heat, slate roof, brick porch, hardwood floors; walls tinted; shades in every room; 2 strips; double brick garage; terms; owner leaving city; card of admission. YECKEL-FEYDT-ERICKSON, 2925 S. Broadway. 5001 Gravois av.

Directly Across Forest Park
NEW BUNGALOWS, 2 LEFT.
6308-10 Oakland av.; 5 rooms, 1½-story, tile bath, electric, furnace, hardwood floors; 33 feet front; plenty of closet space; price $7500; $1500 down; cannot be duplicated for that money; act fast. GLICK R. E. CO., 824 Chestnut st.

I Must Sell My Bungalow
COME OUT AND SEE IT
Must vacate in a few days; have six rooms, sun parlor, large sleeping porch, hot-water heat, hardwood floors, tile bath, also screens; brick and tile roof; lovely slate roof; fruit trees and tile porch; come and see the owner at shrubs and garage; will be at home until 2 p. m. today; price is right. $300 Cash
BALANCE SAME AS RENT
3 and 4 rooms and bath frame cottages in Parkside. If you want to get into your own home this Summer and forever stop paying rent, come out today. Take Cherokee car to Bates, walk east to Mortgage; south to Concordia. Office on premises. A. R. Schollmeyer R. E. Co.
104 N. Seventh St.

Beautiful New Bungalows
5200 TENNESSEE
ONE BLOCK EAST OF GRAND
These are the best built bungalows being offered for sale in St. Louis today. Real honest 5 rooms, hardwood floors, tile bath, Home Comfort furnace, large lot; 34x140; open; electric, Schoenberg large porches, closets. Schoenberg prices; terms; see them today and 6 o'clock; easy every; see them today and take your pick; FEDERER-ARENDES REALTY CO., Sidney 2676. 2610 Gravois av.

COTTAGE—4-room brick, at 4333 Gannett, modern in every respect, can be bought on reasonable terms. Price $5700. Come and see A. MAYER REALTY CO., 4612 Gravois. Open daily until 8 p. m. Sunday until 4 p. m.

BEAUTIFUL BUNGALOW
4241 LAFAYETTE
Six rooms and bath; hot-water heat; large brick porch; in an exclusive bungalow block; easy terms; price $11,500.
Sam Koplar, 5759 Waterman
Cabany 96. (c99)

BUNGALOWS AND COTTAGES For Sale

Southwest

BRICK BUNGALOW—5 rooms, bath; hot-water heat, stone porch. 4905 Selbert. Grand and Arsenal, second floor. Grand 4019. Victor 241.

BUNGALOW—5 and bath; furnace; garage. 4734 Dahlia. DAMON, Grand 3522R.

COTTAGE—Lot 50x138; suitable for flat or bungalow. 6927 Berthold.

BUNGALOW—5 rooms and bath; on terms. 4707 Ray. Riverside 2360.

BUNGALOW—5000 Nottingham, Southampton; rooms and sleeping porch; $9000. WALTER SCOTT CO., 805 Chestnut.

BUNGALOW—Modern, 6-room brick; hot-water heat; garage. 4943W $7500. 4982 Berthold.

BUNGALOW—4946 Berthold, complete 5-N. S. WOOD, 706 Chestnut. Office 308.

BUNGALOW—New; modern, 5 rooms; $4400; beautiful location; price reduced; terms.

BUNGALOW—7 rooms; reasonable; hardwood floors; garage. 5234 Sutherland; 7 rooms; modern. WM. F. SMITH, 4623 Maceo.

BUNGALOW—5 rooms, sun room,

FLATS, APARTM'TS FOR SALE

North

FAIRGROUND PARK—SINGLE FLAT.
4019 Labadie av.; 5-5 rooms, tile bath; furnaces, double garage; lot 44x165; well constructed; admission by card only.
MAURER-GHIO-BEFFA REALTY CO., 312 Title Guaranty Bldg.

INVESTMENT PROPERTY — JUST LISTED.
4110-12 N. Florissant; 4-family frame; rents $60 per month; $6600.
O'FALLON PARK 2-FLATS—$11,000.
2038 Alice; 3-4 rooms, baths, also frame 3-4 rooms, baths, facing Warne.
CHAS. GUNDLACH, Florissant and Alice.

4320 N. 20TH ST.
4-4 room single flat, very well built; price $6000.
THEO. ROTHMAN R. E. & I. CO.
Olive 6008. 709 N. Broadway.

BRICK FLAT—ONLY $7250
2741 Cass; 3 and 3 rooms, baths, electric; $1500 cash will handle.
BEILBY & DOLAN, Arcade Bldg. Olive 6181.

SINGLE FLAT BARGAIN
MUST BE SOLD THIS WEEK
1631 N. 18th st.; two flats, 3 rooms each; good condition; immediate possession; new vacant; small cash payment, balance rent. Phone Tyler 769R. (c7)

MODERN FLAT, 3930 Labadie av., 4-5 rooms, bath, furnaces, etc.; new double brick garage; admission by card only.
MAURER-GHIO-BEFFA REALTY CO., 312 Title Guaranty Bldg.

4353-55 PENROSE
Well-built 4-family flat; 4 rooms and tile bath each; lot 70-foot front; a real bargain. Key at
JOS. F. DICKMANN R. E. CO.
623 Chestnut.

A REAL BUY—SINGLE FLAT.
4038 Kenverly av.; 4-5 rooms, bath, electric; piped for furnace, new plumbing terms; price reasonable. Admission by card only.
MAURER-GHIO-BEFFA REALTY CO., 312 Title Guaranty Bldg.

DOUBLE FLAT.
4255-57W Ashland; double 3-room, bath, electric; rear lot; price $12,000.
JOS. BOEHM REALTY CO., 12th and Chestnut. Olive 1938. Central 4499.

SIX-FAMILY FLAT—$11,500
4611-13-15 Bates; 4 rooms, bath; $1080; 3 rooms, bath, electric; terms; bargain.
CHAUNCEY P. HEATH, 818 Chestnut.

ANNUAL RENTS $968; PRICE $5000
2513 to 2519 Bacon st.; lot 38x120; 4-family brick flat, 3 rooms each flat, water, gas, basements, all separate.
JOHN S. BLAKE & BRO., 815 Chestnut.

LOW PRICE DOUBLE FLAT.
1519-21 Elliot; 3 rooms, electric; on fine new street; cash, terms.
GEO. X. COOPER, 508 Chestnut. Olive 3276.

FAIRGROUND SINGLE FLAT.
3926 Lawrence; 5 rooms, bath, furnaces, double garage, etc. Admission by card only.
MAURER-GHIO-BEFFA REALTY CO., 312 Title Guaranty Bldg.

FINEST SINGLE FLAT—NORTH
3829 Enright; 8 rooms, 2 baths, electric; modern 2-story brick garage and 1-story brick garage; 45-ft. lot; hot-water heat; possession today.
CHAUNCEY P. HEATH, 818 Chestnut.

3523 N. NEWSTEAD—$7500
4-5 rooms, baths, furnace, electric; double garage.
JOHN H. ABBOTT, 709 Chestnut st.

1514 OHEAR AV.
50x130; 2-story brick for 2 families; has large shed room facilities for garages or for 4-5 cos.; business; you can't beat this at the price—$6500.
J. H. GUNDLACH & CO.
3615 N. Broadway.

EIGHT 3-ROOM FLATS—$9200
3648-50½ Lucky st.; building in good condition; with electric; rental $136 monthly; a bargain. FAY & SKAGGS, 223 Wainwright Bldg.
Room 407, 722 Chestnut.

2541-43 UNIVERSITY
Corner of Jefferson av.; 4 families of 3 rooms and bath each; rents for $75; price $6000. See this today.
JOS. F. DICKMANN R. E. CO., 623 Chestnut. Main 4113. Central 892.

BARGAIN DOUBLE FLAT.
Four and 5 rooms, bath and electric. 3635-37 Galler; $12,000; cash, 1443J.

4208 WARNE AVENUE
Four-room efficiency; new single flat; open Sunday from 2 to 5 p. m.
HARTWIG-DISCHINGER, 3022 N. Grand.

FAIRGROUNDS DOUBLE FLATS.
3908-10 Labadie av.; 4-5 rooms, bath, furnaces; by card only; terms.
3905-07 St. Louis av.; 3-3 rooms, tile bath, etc.; admission by card only.
MAURER-GHIO-BEFFA REALTY CO., 312 Title Guaranty Bldg.

$5000 BUYS HIGH-CLASS FLAT.
2944 Bacon; 5 rooms, bath; $1000 cash down and 4 up, sewer, water, gas, electric; shade street and sidewalk; easy terms. A wonderful investment. RIEBEL REALTY CO., 1801 Arcade Bldg. Olive 4028.

NORTH VANDEVENTER DOUBLE FLAT.
Four and five rooms, bath; single garage; well constructed building; rent $150 per month. See us for price and particulars.
MAURER-GHIO-BEFFA REALTY CO., 312 Title Guaranty Bldg.

ANNUAL RENTS $960; PRICE $6700
3016-18A N. 22d st.; lot 50x100; 4-family brick flat buildings; 4 rooms each flat; gas, water, electric; well decorated; fine investment; terms.
2004-8 BLAKE BRO., 815 Chestnut st.

HARTWIG DISCHINGER FLATS
3147 N. 11th, 4-5 room flat.....$4250
3737 Cottage; 4-5 room flat; bath, electric furnace, garage; price at office.....$4700
2819 N. Spring, 8-4 rooms, bath....$4750
4007 Blair; 3-4 rooms, bath, hot-water heat, price at office.....$5000
1939 Hebert; 5-4 rooms, electric, see owner.....$6000
4061 Labadie, 5-6 rooms, bath, electric, furnace, garage.....$8000
4431 N. 14th, 4-5 rooms, bath, electric, furnace, garage.....$8000
3022 NORTH GRAND BL.

Flat—St. Theresa's Parish

3638 Lucky st; fine 4 and 5 room flat, baths, electric; near Grand.
C. CALDERARA & SON, 1111 Chestnut

Columbus Did Not Discover

This modern 3 and 3 room flat, Fairground district; upstairs vacant, which can be rented on terms; $5250; $500 down. Owner at 3135 Utah.

4-FAMILY, $9800

2918-20 N. 22d; 2 flats of 3 rooms each and 2 flats of 6 rooms and bath; rent $120 per month; terms.
MORRIS REALTY CO., 2407 N. Broadway.

6 Family Flat of 3 and 3 Rooms

3 s. w. cor. Hebert and Parnell; rents $130 per month; a bargain.
H. F. LEVY REAL ESTATE CO.
Lindell Blvd. and Skinker Theater Bldg.

5 and 5 Room Flat, $6500

3623 Lucky st.; 5 rooms and bath, first floor; 5 rooms and bath second floor; in good condition; $6500; cut card of admission from 709 Chestnut; Chestnut st. entrance.
4-FAMILY, $5500
3200-02 N. 11th st.; 4 families of 3 large rooms each; rent $80 month; price $5500.
HAUSCHULTE R. E. CO., 2407 N. Broad. (c83t)

DOUBLE FLAT

2235-37 Howard st.; 3 rooms and bath each, also double flat in rear, 3 rooms each; a bargain.
H. SURKAMP, 6211 Easton av.

DANDY DOUBLE FLAT

2901-3 N. Taylor; hardwood floors, tile bath, French doors, furnace heat; act quick; bargain. FAY & SKAGGS, 223 Wainwright Bldg. (c)

$500 BUYS EQUITY

823-25-27 Wright st., in North St. Louis; brick flats for 8 families, 4 rooms each; lot 50x100; whole price is $4000; $500 cash and balance monthly; you could make a big income from this.
C. P. CARTAN & CO., 722 Chestnut.

2819 NORWOOD AV.

A modern 4 and 3 room single flat, in fine neighborhood. 1 block from King's highway and the Loop; Hillcrest Apartment Hotel; see owner on second floor; new agent FRANK S. RICE, 722 Chestnut st. Room 412. Olive 857.

FAIRGROUND DISTRICT

3833 GREER
Well built 6-room brick residence; reception hall front and rear stairway; tile bath; electric fixtures, screens, new furnace and gravitold basement; nice rooms, with large closets; pantry, china closets, hardwood floors; 90x145; with garage; just listed; price $9500.
CHAS. L. WEBER, 119 N. 7th.

ELEGANT SINGLE FLAT

4149 W. Kossuth av. 4 and 5 rooms, tile baths, hardwood floors, hot-water heat; double garage. See owner today; price $14,500.
WALTER JONES R. E. CO., 618 Chestnut or 5549 Wells av.

A REAL INVESTMENT

4561-63-65 Lucky; a very fine building, containing 3 dream flats, each with bathrooms, hot and cold water, electric fixtures, furnish heat, etc.; a real bargain. $14,000.
ROETTGER-MASEK REALTY CO.
Olive 3660. 19 N. 7th st.

SINGLE FLAT BARGAIN

3136 N. 14th st.; 2 families, 4 rooms each; water, sewer, brick stores; in good condition; a big bargain; terms.
ZORNIKOFF & BRO., 709 Chestnut.

EAST GRAND AV.

201-3 E. Grand; fine 4-family; 3 rooms each; only $8000.
HAUSCHULTE R. E. CO., 2407 N. Broadway.

FLATS, APARTM'TS FOR SALE

North

THREE-ROOM DOUBLE FLAT

1412-1414 De Soto av.; 4 families, 3 rooms and bath each; very good condition; well built, not a shack; good house; is a good investment as an income; this price is right.
TOENISKOETTER R. CO.,
5003 N. Broadway.

4-ROOM FLAT, $4500

1116 Ferry st.; 2-family flat; 4 rooms each; good building; terms can be arranged.
HAUSCHULTE R. CO., 2407 N. Broadway.

RENTS $85 MO., PRICE $5800

1720 DOLMAN STREET
Arranged for 2 families, 2 tile baths, 2 marble sinks, nice electric fixtures, well-built, ½ block south of Lafayette av. Owner, 2d floor.
JOHN S. BLAKE & BRO., 815 Chestnut st.

TRIPLE FLAT INVESTMENT

2716-18-20 St. Vincent; 6 families, 4 rooms, bath; hardwood floors, tile inside rear stairs; gravitold laundries; rents $225 per month; price $17,500; liberal terms.
HAUSCHULTE R. E. CO.,
2407 N. Broadway. (c83)

2042-44 E. PRAIRIE AV.

Lot 50x112; single brick for 2 families of 6 rooms, bath; tile floors each; an finished attic; owner asking $5200. We want your best offer. WANSTRATH REALTY CO., 3513 Gravois. Grand 6123. (c)

NORTHWEST DOUBLE FLAT

4374-76 LEE AVENUE
Four and four room brick double flat; bath, steam heat, electric; double garage; rents $1,080 per year; $9250.
EDW. J. BEIL REALTY, 8321 N. Broadway. Colfax 660-661. Central 747.

DOUBLE FLATS

3709-11 Maffitt av.; 3 rooms, bath and electric each; splendid building; rent $1440 per year; $9250.
2514-16 N. Vandeventer, 3 rooms, bath and electric, rent $1440 per year, $9250.
3827-29 Bates st.; 3 rooms, bath, electric, 2 furnaces, 3 garages, rent $1620 per year, $9500.
4034-36 N. 25th st., store and 4 families, rent $1440 per year; bargain at $8750.
JOHN S. BLAKE & BRO., 815 Chestnut.

Northwest

BUNGALOW FLAT—New 3 rooms, sun parlor, bath, hardwood floors, silver fixtures, 18-ft. living room, gas, electric, hot-water heat included; $60 month; adults; northwest; Union, Delmar; 4467 A. P.-D.

DOUBLE FLAT—Hyde Park district; three large rooms; well built; always rented; price, $9000.
BARNGROVE & SPECHT, 112 N. 7th.

FLAT—4722 Labadie; 8 rooms, hardwood floors, hot-water heat. (c)

FLAT—5064 Bartmer; new 5-5 room flat, tile bath, hot-water heat, garage, owner on premises Sunday. (c)

FLAT—3912 Coleman st., 3 and 3 room; $4000.
WALTER SCOTT CO., 805 Chestnut.

FLAT—4927 Maffitt; nice single, 4 and 5 rooms, bath, electric and furnace; price $8500. GLICK R. E. CO., 824 Chestnut.

FLAT—4564 St. Ferdinand av.; 2-family; 3 rooms, bath; $5000. See owner today.
J. W. BURIAN, 4016 Chouteau av.

FLAT—1809 Coleman st., 3 and 3 room; price $5000.
WALTER SCOTT CO., 805 Chestnut.

FLAT—4920 St. Louis; 3 and 6 rooms, bath, electric and furnace; brick porch; price $8500. Call Lindell 2364W, agent (c)

FLAT—4737 Labadie; 8 rooms, hardwood floors, hot-water heat. (c)

FLAT—5064 Bartmer; new 5-5 room flat, tile bath, hot-water heat, garage, owner on premises Sunday. (c)

FLAT—3912 Coleman st., 3 and 3 room; $4000.
WALTER SCOTT CO., 805 Chestnut.

FLAT—4927 Maffitt; nice single, 4 and 5 rooms, bath, electric and furnace; price $8500. GLICK R. E. CO., 824 Chestnut.

FLAT—4564 St. Ferdinand av.; 2-family; 3 rooms, bath; $5000. See owner today.
J. W. BURIAN, 4016 Chouteau av.

FLAT—1809 Coleman st., 3 and 3 room; price $5000.
WALTER SCOTT CO., 805 Chestnut.

FLAT—4920 St. Louis; 3 and 6 rooms, bath, electric and furnace; brick porch; price $8500. Call Lindell 2364W, agent (c)

FLAT—4337 Page; modern 4 and 5 rooms, furnaces, garages; bargain at $6750.
SOLOMON LIBERT, 1102 Chestnut.
Room 407, 722 Chestnut.

FLAT—4632 Cottage; dandy single brick flat; price reduced to $5500, for quick sale. Phone Main 4113.

FLAT—1957 Burd av.; 4-5 rooms; all conveniences; very reasonable.
J. E. KANE, 1015 Arcade Bldg.
Le Menil Bldg., 7th and Pine.

FLATS—Corner Highland and Hamilton; 2 4 and 5 room single flats, bath, furnace; 2 1-room flats; $2,200 per year. See Geo. A. Sanguinet, 3643 Washington. Delmore Tellor.

FLAT—58xx Garfield av.; single flat; 4 and 4 rooms, bath. Owner must sell; condition; garage; price $7750; easy terms.
SOPHIE & FINE, 806 Chestnut st. Central 3191.

FLAT—59xx Theodosia av., modern 4-5 room flat; first-class condition; sell on terms of $2500 cash, balance $50 per month.
JOHNSTON & DEMAREE, 5003 Page bl.

FLAT—Apartment-style single flat, 5 rooms and bath; hardwood floors, tile bath, steam heat, French doors and windows, hardwood floors, built-in cabinet ironing board, bookcase, etc.; also 8-room flat; good location; garage will trade for bakery; price $17,000. 5874 Highland. (c)

TRIPLE FLAT—3410 Cote Brilliante; 3 rooms and bath each; electric light; rent $2160 per year; can be bought at a low price.
A. R. SCHOLLMEYER R. E. CO., 104 N. 7th

SINGLE FLAT BARGAIN.
55xx Utrecht, 4 and 5 rooms, bath, furnace, electric; only $8800; part cash; admission by card only.
JAS. C. MORFIT, 807 Chestnut st.

4764 ST. LOUIS av.; 4-5 rooms, tile bath, furnaces, French doors, strictly modern; new building; terms. Admission by card only.
MAURER-GHIO-BEFFA REALTY CO., 312 Title Guaranty Bldg.

5344 NORTH MARKET
4 and 4 rooms and bath each; price reasonable; lower flat vacant.
Morris Lichtenstein, 5179 Easton.
Forest 3196; Delmar 5661.

POOR MAN'S FLAT
4026 St. Louis; 6-room brick; 3 up, 3 down; modern conveniences; basement; gas, electric, garage; street sidewalk made; terms.
OLMEYER, Florissant and Union.
Delmar 5381J. Colfax 2850.

3-4 FURNACES, BATHS—$6750
1941 Marcus; ivory woodwork, handsome fixtures, good construction; A1 condition; terms.
BELLIS R. CO., Arcade Bldg. Olive 6191.

4565 CORTEX; BRICK.
Four and 5 rooms and bath, garage; bargain at $6800. Call Lindell 2364W, agent (c)

BARGAIN—$10,500. PAULIAN PL.
Five flats; modern conveniences; 2 blocks of Union bl.; large inclosed sleeping porches, 2 with electric heat; hardwood floors; ornamental weather strips, garage, perfect condition. GEO. W. HARLEY, R. E. Co.
Cabany 6361. 4067 Easton.

FLAT IN NORTHWEST
5965 Schulte; 3 and 3 rooms; gravitold foundation, electric, basement; garage; lot 50x145. Price $4500.
H. F. OHMEYER, Florissant and Union.
Delmar 5381J. Colfax 2850.

2-FAMILY FLAT ONLY $4700
Frame; 3 rooms and bath each; garage; street and sidewalk; near car line; on corner. Owner says sell. See it today; a cheap home.
KOLLAS-LUPPER, 1138 Chestnut st. (c83)

READY TO MOVE IN

4660 McCaffery pl.; 2-family flat, 3 and 4 rooms, with baths, furnished; electric; garage; terms. Central 7867, Colfax 271J. (c)

QUEENS AV. APARTMENT

Two new family apartments, strictly modern; beautiful location. 5477 Queens av.

GOOD SINGLE FLAT, $4000

2705 Glasgow, 5 and 6 rooms; owner will sell on liberal terms.
WALTER JONES R. E. CO., 618 Chestnut or 5549 Wells av.

58xx Cote Brilliante Av.

4 and 5 single flat, bath, electric, furnace heat, two-car garage.
EDWARD PREISLER R. E. CO.,
Olive 9120. 200 Title Guaranty Bldg.

5479 CLAXTON

Lovely 6-room bungalow, tile bath, furnace, hardwood floors. Price on sale for particulars.
WALTER JONES R. E. CO., 618 Chestnut or 5549 Wells av.

2932 BELT AV.

Frame flat of 4 and 4 rooms, bath, electric, furnace; price, garage for 2 machines, let 125x180, will service for $8500 each.
McCRADY & OBERMEYER, 5179 Easton.
Forest 3196; Delmar 5661.

4-Family, 4 and 5 Room

3726-28 N. Euclid, corner; 4-family flat, with furnaces; rent $170 month; price, $18,500.
HAUSCHULTE R. E. CO., 2407 N. Broadway
Tyler 666. (c83)

South

APARTMENT — Four-family, overlooking Tower Grove Park; 3 rooms, open porches, hardwood floors, tile baths, steam heat, carpet in halls; rents $3720 year. Can handle with $7500 in money. Agent, Box K-178, Post-Dispatch.

APARTMENTS—Two six-family buildings, northeast corner Spring and Lafayette; 3 apartments of 5 rooms and sun parlor; 3 apartments of 4 rooms and sun parlor; all rent quickly; annual income, $10,560; priced to sell, open for offers on terms.
OREON E. SCOTT, 800 Chestnut.

BUNGALOW-FLAT—3028 Louisiana; hardwood floors, tile bath, garage; $5000 will handle. A. W. Meyer, 3631 S. Grand

BUNGALOW-FLAT—4 and 4 rooms; 4421 Nebraska. Max Risch, Agent, 6223 Michigan.

DOUBLE FLAT—3414-16 S. Spring; 4-room efficiency; hot-water heat, tile bath; owner 3416A S. Spring; $17,500

DOUBLE FLAT—4-family; 3 rooms each, electric, gas; 36x125 must be sold to close estate; bargain. $3750. $800 block on Pennsylvania. Box K-106, P-D. (c68)

FLATS, APARTM'TS FOR SALE

South

DOUBLE FLAT—3826-28 Shaw av.; 4-family; 4 rooms and sleeping porch each; tile baths, electric; hot-water heat; bargain. DOERFLINGER R. CO., Jefferson & Gravois.

DOUBLE FLAT—First-class. 2716-2718 Missouri. Apply 2587 Ohio.

DOUBLE FLAT—4 rooms, sun parlor and sleeping porch; Murphy bed, tile bath; price $19,500; only $3000 cash needed.
J. B. EHRHART, 5257 Waterman.

DOUBLE BUNGALOW FLAT — 226-28 King's highway Park; 7-room efficiency; strictly modern. Grand 6123.
HOWARD E. KELSEY REALTY CO., 3513 Gravois.

DOUBLE FLAT—3407 Cherokee st.; 4-family brick of 3 rooms and bath each, big bargain. For price and card see
HARRY REMSBECHER, Chippewa and Nebraska. Sidney 267, Victor 1208.

DOUBLE FLAT—3839-41 Pennsylvania; 3-3 rooms, baths, electric; modern; possession.(7)
GEO. J. WANSTRATH, 7174 Chestnut st.

DOUBLE FLAT—Arsenal st.; beautiful corner lot; cost $7000; all sun parlor, living room, dining room, breakfast room, kitchenette, bedroom, tile baths, showers, hardwood floors; garage for 2 cars; rents $819 month. Box K-178, Post-Dispatch.

FLAT—3-4, bath; fine condition; 30xx block; 4 rooms, bath each; gas fixtures; attic; owner asking $3200. We want your best offer. WANSTRATH REALTY CO., 3513 Gravois. Grand 6123. (c)

FLAT—2311-15 Ann, 4 and 5 rooms, strictly modern. Owner, Sidney 2942M. (c)

FLAT—4-5, strictly modern, $12,700. 28xx block, near Jefferson. Owner, 3907 S. Broadway. Victor 2964J. (c)

FLAT—Double, 3; bath, furnaces, fine condition; 28xx Gasconade. BUX REALTY, 3548 S. Grand.

FLATS—Corner, 2900-02-04 California; 3 rooms each; strictly modern; good location; make offer. Owner, 2904 California.

FLAT—Double, 4-5, bath, steam heat; 21xx Withnell. BUX REALTY, 3548 S. Grand.

FLAT—3-3, electric, gas, bargain; $4100; 2744 Utah. BUX REALTY, 3548 S. Grand.

FLAT—Single, 5-7 rooms, 4117 Cleveland; owner upstairs will show; price, right. O. H. BROOKS REALTY CO., 107 N. 7th

FLAT—3-3, good condition; $4300; 28xx Osage. BUX REALTY, 3548 S. Grand.

FLAT—3228 Iowa av., 4 and 5 rooms, double garage; bargain.
LIPP & EVERS, 3545 Wyoming. Sid. 2020.

FLATS—4260 McRee; modern single and double; just being completed; South end.
FLAT—Double, 26xx S. 7th. Apply 3432 S. Grand bl.

FLAT—4 and 4, baths, electric, garage 3500 South Dakota; Lachman, Olive 3048.

FLAT—2631-2633 S. 7th st., four-family flat. Room 301 Fullerton Bldg.

FLAT—4-4, bath, garage, $7500. 36xx Iowa. BUX REALTY, 3548 S. Grand.

FLAT—5 and 6 room flat, on easy terms, or sacrifice equity for cash. 3002 Park.

FLAT—3 and 5 rooms; 2340-S 13th st.; lot 30x100. Apply 2344 Bell, Sidney 415.

FLAT—4-5, bath, furnace, $9250; 31xx Miami. BUX REALTY, 3548 S. Grand.

FLAT—Good single; for cash or terms. Box K-235, Post-Dispatch.

FLAT—Fine double; terms; well located. Box K-240, Post-Dispatch.

FLAT—4-4, bath, garage; furnaces; 36xx Nebraska. BUX REALTY, 3548 S. Grand.

FLAT—Modern, well built 4 and 5 rooms. See owner, 3408 Wyoming.

FLAT—At bargain. 2719, 2721, 2723 Burgess.

FLAT—5 and 6 rooms; see owner; $9200. 4125 Cleveland.

FLAT—Double, 5-6, bath, $16,000; 39xx Compton. BUX REALTY, 3548 S. Grand.

FLAT—3 and 4 rooms. Apply 3416A Wyoming.

FLAT—And store building; ½ block from Gravois. 4739 Morganford. (7)

FLAT—Single; unfinished condition; 57xx Louisiana. BUX REALTY, 3548 S. Grand.

FLAT—4327 Gertrude; single; south; new; 5 rooms; modern; immediate possession.(7)

FLAT—1207 Mississippi av.; 4 rooms, electric; bargain, $3750. See
J. W. BURIAN, 4016 Chouteau av.

FLAT—4-4, steam heat, hardwood floors, 42xx McRee. BUX REALTY, 3548 S. Grand.

FLAT—Single; 5518 Alaska; 3-room. See Rinne or A. Schneider, 5452A Gravois. Laclede 120. Residence, Laclede 3712.

FLAT—Single, 3224 Nebraska, 4 and 5 rooms, baths; electric; a well-built flat. DOERFLINGER R. CO., Jefferson & Gravois.

FLAT—2715 S. 7th, 4-family; 3 rooms $3850; easy terms. Sunday, Grand 6028M. week, Olive 8150.

FLAT—Single, 2621 Victor st., 5 and 6 rooms, baths, electric. Admission by card. DOERFLINGER R. CO., Jefferson & Gravois.

FLAT—Double, 3; bath, brick garage; reasonable. DOERFLINGER R. CO., Jefferson & Gravois.

FLAT—3-3, bath; fine condition; 30xx Indiana. BUX REALTY, 3548 S. Grand.

FLAT—2311-15 Ann, 4 and 5 rooms, strictly modern. Owner, Sidney 2942M. (c)

FLAT—4-5, strictly modern, $12,700. 28xx block, near Jefferson. Owner, 3907 S. Broadway. Victor 2964J. (c)

FLAT—Double, 3; bath, furnaces, fine condition; 28xx Gasconade. BUX REALTY, 3548 S. Grand.

FLAT—Beautiful 3-room double; modern; South Side. Box B-201, P.-D.

FLAT—4-5, bath, steam heat, garage, 30xx California. BUX REALTY, 3548 S. Grand.

FLAT—3 and 3 rooms; reasonable. 3749 Marine. Inquire 1805 Wyoming.

FLAT—Double; 3 and bath; garage. 3544 Pennsylvania. DAMS, Grand 4528.

FLAT—4-4 rooms, 3743 S. Jefferson. For admission apply Wittkopf, 3742 Oregon.

FLAT—4 and 4; baths; $8700; easy terms. 3031 S. Broadway. Post-Dispatch.

FLAT—Neat; good condition and location; price right; $7000. Box M-207, P.-D.

FLAT—3-3, good condition; $6300; 35xx Nebraska. BUX REALTY, 3548 S. Grand.

FLAT—Double 3; tile baths, fine condition; 37xx Iowa. BUX REALTY, 3548 S. Grand.

FLATS—4260 McRee; modern single and double; just being completed; South end.

FLAT—Double, 26xx S. 7th. Apply 3432 S. Grand bl.

FLAT—4 and 4, baths, electric, garage 3500 South Dakota; Lachman, Olive 3048.

FLAT—2631-2633 S. 7th st., four-family flat. Room 301 Fullerton Bldg.

FLAT—4-4, bath, garage, $7500. 36xx Iowa. BUX REALTY, 3548 S. Grand.

FLAT—5 and 6 room flat, on easy terms, or sacrifice equity for cash. 3002 Park.

FLAT—3 and 5 rooms; 2340-S 13th st.; lot 30x100. Apply 2344 Bell, Sidney 415.

FLAT—4-5, bath, furnace, $9250; 31xx Miami. BUX REALTY, 3548 S. Grand.

FLAT—Good single; for cash or terms. Box K-235, Post-Dispatch.

FLAT—Fine double; terms; well located. Box K-240, Post-Dispatch.

FLAT—4-4, bath, garage; furnaces; 36xx Nebraska. BUX REALTY, 3548 S. Grand.

FLAT—Modern, well built 4 and 5 rooms. See owner, 3408 Wyoming.

FLAT—At bargain. 2719, 2721, 2723 Burgess.

FLAT—5 and 6 rooms; see owner; $9200. 4125 Cleveland.

FLAT—Double, 5-6, bath, $16,000; 39xx Compton. BUX REALTY, 3548 S. Grand.

FLAT—3 and 4 rooms. Apply 3416A Wyoming.

FLAT—And store building; ½ block from Gravois. 4739 Morganford. (7)

FLAT—Single; unfinished condition; 57xx Louisiana. BUX REALTY, 3548 S. Grand.

FLAT—4327 Gertrude; single; south; new; 5 rooms; modern; immediate possession.(7)

FLAT—1207 Mississippi av.; 4 rooms, electric; bargain, $3750. See
J. W. BURIAN, 4016 Chouteau av.

FLAT—4-4, steam heat, hardwood floors, 42xx McRee. BUX REALTY, 3548 S. Grand.

FLAT—58xx Garfield av.; single flat; 4 and 4 rooms, bath. For price and card see
HARRY REMSBECHER, Chippewa and Nebraska. Sidney 267, Victor 1208.

DOUBLE FLAT—3839-41 Pennsylvania; 3-3 rooms; modern; immediate possession.(7)

FLAT—1207 Mississippi av.; 4 rooms, electric; bargain, $3750. See
J. W. BURIAN, 4016 Chouteau av.

FLAT—4-4, steam heat, hardwood floors, 42xx McRee. BUX REALTY, 3548 S. Grand.

FLAT—58xx Garfield av.; single flat; 4 and 4 rooms, bath. For price and card see
HARRY REMSBECHER, Chippewa and Nebraska. Sidney 267, Victor 1208.

FLAT—2008-10-12 Crittenden; 6-family; $1476 yearly; $8500. BOSSO, 615 Chestnut

FLAT—39xx Botanical; beautiful 5 and 6 rooms, tile bath and porches, furnace heat, tile porch. Riverside 2108W

FLAT—Double 6-7, steam heat; reasonable; 41xx Russell. BUX REALTY, 3548 S. Grand.

FLAT—39xx Botanical; 4-family, 6 and 7 rooms, tile bath and porches, furnace heat, French doors and windows, hardwood floors, built-in cabinet ironing board, bookcase, etc.; also 8-room flat; good location; garage will trade for bakery; price $17,000. 5874 Highland. (c)

FLAT—4 and 6 rooms; rent $60; sell for $6000. See owner, 3907 S. Broadway. Victor 2964J. (c)

FLAT—Double; 3; bath, furnaces, fine condition; 28xx Gasconade. BUX REALTY, 3548 S. Grand.

FLAT—Double, 3; bath, brick garage; reasonable. DOERFLINGER R. CO., Jefferson & Gravois.

FLAT—Double, 3-3, bath, brick garage; reasonable. DOERFLINGER R. CO., Jefferson & Gravois.

FLAT—Fine, 3-3, with brick and tile porch; baths, electric; best of condition; near Sidney; on Pennsylvania. $7750. Box K-106, P.-D. (c68)

FLAT—3533 Pennsylvania; 3 and 3 rooms, bath, electric, furnace; this is a real bungalow; $7000.
F. W. GELAN REALTY CO., 5020 Gravois

FLAT — 2735 Arsenal; 5 rooms, large kitchenette; $5500.
F. W. GELAN REALTY CO., 5020 Gravois.

FLAT—Dandy big flat, hardwood floors, tile bath, tile porch, garage; good location terms. 3402 Potomac.
H. BROOKS REALTY CO. (c7)

FLAT—Double, 3338-40 Texas av., 3 and 3 rooms, baths, electric. Admission by card.
DOERFLINGER R. CO., Jefferson & Gravois.

FLAT—3-3, bath, furnaces, garage; $13,000; 3543 S. 7th st. BUX REALTY, 3548 S. Grand.

FLAT—New, 4-4, sun parlor, hard floors, bath, electric, gas; near Shaw's Garden; $12,500. Box K-184, P.-D.

FLAT—3-4, bath, furnace; $7600; 38xx Minnesota. BUX REALTY, 3548 S. Grand.

FLAT—3-3, bath; good condition; reasonable; 47xx Nebraska. BUX REALTY, 3548 S. Grand.

FLAT—4108 Juniata av., 4 and 5 rooms; practically new; priced right.
LIPP & EVERS, 3545 Wyoming. Sid. 2020.

FLAT—4-5, bath, garage; $6300; 3328 S. 9th st.

FLAT—Triple 3; bath; good condition; reasonable. 27xx St. Vincent.
BUX REALTY, 3548 S. Grand.

FLATS—Two, good rental; $11,000; 2719-21 Missouri. BUX REALTY, 3548 S. Grand.

FLAT—Modern, well built 4 and 5 rooms. See owner, 3408 Wyoming.

FLAT—At bargain. 2719, 2721, 2723 Burgess.

FLAT—5 and 6 rooms; see owner; $9200. 4125 Cleveland.

FLAT—Double, 5-6, bath, $16,000; 39xx Compton. BUX REALTY, 3548 S. Grand.

FLAT—3 and 4 rooms. Apply 3416A Wyoming.

FLAT—And store building; ½ block from Gravois. 4739 Morganford. (7)

FLAT—Single; unfinished condition; 57xx Louisiana. BUX REALTY, 3548 S. Grand.

FLAT—4327 Gertrude; single; south; new; 5 rooms; modern; immediate possession.(7)

FLAT—1207 Mississippi av.; 4 rooms, electric; bargain, $3750. See
J. W. BURIAN, 4016 Chouteau av.

FLAT—4-4, steam heat, hardwood floors, 42xx McRee. BUX REALTY, 3548 S. Grand.

FLAT—58xx Garfield av.; single flat; 4 and 4 rooms, bath. For price and card see
HARRY REMSBECHER, Chippewa and Nebraska. Sidney 267, Victor 1208.

FLAT—2008-10-12 Crittenden; 6-family; $1476 yearly; $8500. BOSSO, 615 Chestnut

FLAT—39xx Botanical; beautiful 5 and 6 rooms, tile bath and porches, furnace heat, tile porch. Riverside 2108W

FLAT—Double 6-7, steam heat; reasonable; 41xx Russell. BUX REALTY, 3548 S. Grand.

FLAT—39xx Botanical; 4-family, 6 and 7 rooms, tile bath and porches, furnace heat, French doors and windows, hardwood floors, built-in cabinet ironing board, bookcase, etc.; also 8-room flat; good location; garage will trade for bakery; price $17,000. 5874 Highland. (c)

FLAT—4 and 6 rooms; rent $60; sell for $6000. See owner, 3907 S. Broadway. Victor 2964J. (c)

FLAT—Double; 3; bath, furnaces, fine condition; 28xx Gasconade. BUX REALTY, 3548 S. Grand.

FLAT—Double, 3; bath, brick garage; reasonable. DOERFLINGER R. CO., Jefferson & Gravois.

FLAT—Double, 3-3, bath, brick garage; reasonable. DOERFLINGER R. CO., Jefferson & Gravois.

FLAT—Fine, 3-3, with brick and tile porch; baths, electric; best of condition; near Sidney; on Pennsylvania. $7750. Box K-106, P.-D. (c68)

FLAT—3533 Pennsylvania; 3 and 3 rooms, bath, electric, furnace; this is a real bungalow; $7000.
F. W. GELAN REALTY CO., 5020 Gravois

FLAT — 2735 Arsenal; 5 rooms, large kitchenette; $5500.
F. W. GELAN REALTY CO., 5020 Gravois.

FLAT—Dandy big flat, hardwood floors, tile bath, tile porch, garage; good location terms. 3402 Potomac.
H. BROOKS REALTY CO. (c7)

FLAT—Double, 3338-40 Texas av., 3 and 3 rooms, baths, electric. Admission by card.
DOERFLINGER R. CO., Jefferson & Gravois.

FLAT—3-3, bath, furnaces, garage; $13,000; 3543 S. 7th st. BUX REALTY, 3548 S. Grand.

FLAT—New, 4-4, sun parlor, hard floors, bath, electric, gas; near Shaw's Garden; $12,500. Box K-184, P.-D.

FLAT—3-4, bath, furnace; $7600; 38xx Minnesota. BUX REALTY, 3548 S. Grand.

FLAT—3-3, bath; good condition; reasonable; 47xx Nebraska. BUX REALTY, 3548 S. Grand.

FLAT—4108 Juniata av., 4 and 5 rooms; practically new; priced right.
LIPP & EVERS, 3545 Wyoming. Sid. 2020.

FLAT—4-5, bath, garage; $6300; 3328 S. 9th st.

FLAT—Triple 3; bath; good condition; reasonable. 27xx St. Vincent.
BUX REALTY, 3548 S. Grand.

FLATS—Two, good rental; $11,000; 2719-21 Missouri. BUX REALTY, 3548 S. Grand.

FLAT—Modern, well built 4 and 5 rooms. See owner, 3408 Wyoming.

FLAT—At bargain. 2719, 2721, 2723 Burgess.

FLAT—5 and 6 rooms; see owner; $9200. 4125 Cleveland.

FLAT—Double, 5-6, bath, $16,000; 39xx Compton. BUX REALTY, 3548 S. Grand.

FLAT—3 and 4 rooms. Apply 3416A Wyoming.

FLAT—And store building; ½ block from Gravois. 4739 Morganford. (7)

FLAT—Single; unfinished condition; 57xx Louisiana. BUX REALTY, 3548 S. Grand.

FLAT—4327 Gertrude; single; south; new; 5 rooms; modern; immediate possession.(7)

FLAT—1207 Mississippi av.; 4 rooms, electric; bargain, $3750. See
J. W. BURIAN, 4016 Chouteau av.

FLAT—4-4, steam heat, hardwood floors, 42xx McRee. BUX REALTY, 3548 S. Grand.

FLAT—58xx Garfield av.; single flat; 4 and 4 rooms, bath. For price and card see
HARRY REMS

FLATS, APARTM'TS FOR SALE

South

Tract Double Flat
y, 5 rooms and sun parlor, tile ood floors; price right; agent, Post-Dispatch.

SOUTH SIDE FLAT
EDIATE POSSESSION
tisiana, one of the best single ks; has 3 large rooms and front porch, with screen tile steps and sills; cement base- all improvements made. SYDT-EARICKSON, 2925 S. 4001 Gravois av.

SIDE SINGLE FLAT
47 MICHIGAN AV.
rooms, bath; rents $48. -ARENDES REALTY CO., ole av. Sidney 2676.

4-FAMILY FLATS
and Arkansas; separate steam- ts; all rented at $2640 each; $18,500.
LTY CO., 324 Central Na- k Bldg. Olive 5353.

SIDE SINGLE FLAT
TH KING'S HIGHWAY BL.
tive room brick single flat, tile er; electric; double ga- rovements made; price and card at office.
KHS. Colfax 660-661.

ngman's Opportunity
gma av., GRATTAN ST. ached houses of 6 rooms and er live in one and rent the and rent right for quick sale. R. HARRIS REALTY CO., N. e. cor. 4th and Pine sts.

OUBLE FLATS
R INVESTMENT
4102 McREE AV., $19,500. le flats, 5 rooms, tile baths, ooms, copper gutters and down- $2880.
FOLSOM AV., $18,000. le flats, 4 rooms; rent $2400. o 4340 McREE AV., $18,000. e flats, 5 rooms; rent $2400. ACOR, MINNESOTA 3, $17,000. 17 MIAMI, $19,500. le flats, 5 rooms, tile baths, ors, copper gutters and down-

T-SHEEHAN, 721 Chestnut st. (c62)

IFUL APARTMENT
eland; 6-family; very modern; 6660 per year, will be more $35,000; easy terms. Phone

4 MERAMEC ST.
BUNGALOW FLAT
and 6 rooms, tile baths, fur- e, hardwood floors, brick porch, ge; $6,000; terms. Call 5362 BRINKOP, 619 Chestnut st.

-50 KEOKUK ST.
uble flat of 3 rooms, baths, only $13,500. SEE US.
BRINKOP, 619 Chestnut st.

NGALOW FLAT
3236 ARSENAL
four rooms, tile bath, hardwood ce; this flat is practically new and finished in white enamel. -ARENDES REALTY CO., 2610 Gravois.

O-FAMILY FLAT
six rooms, single flat, hard- finish, hot-water heat, base- bring more money if for sale or ts us tell you about it; locate ce; see us before you buy. and full particulars at office. DYAS-SHELZ, 109 N. 9th.

ST YOUR $$$$$$$$$$$$
THIS 4-FAMIL YFLAT.
rooms and all improvements; owner upstairs 4001 Shenan- Park, Compton car lines. For

E. F. WRISBERG, 1004 S. Vandeventer.

in Beautiful Utah Place
room single; $800 block; one or ation; elegant home; price $15,- offer; terms. & Co., 1125 Chestnut st. 6681

W DOUBLE FLAT
; south of 4-family apart- 7 rooms, kitchenette and Murph- h; owner moving and is will sacrifice; double ga- open for inspection all da

Y & McCABE, 801 Chestnut.

NDID SINGLE FLAT
750 DOVER PLACE
five rooms, bath, furnace; large ok at this today before it is too

R-ARENDES REALTY CO., 2610 Gravois.

7 ARMAND PL.
PLENDID FLAT
single of 5 and 6 rooms, baths, hardwood floors, electric- ; special terms. See this today, then BRINKOP, 619 Chestnut st.

OUTH COMPTON AV.
single flat; baths, electric, hardwood floors, garage; $6000; terms. Call 5362 BRINKOP, 619 Chestnut st.

EAST OF GRAND
A REAL FLAT
922 SHENANDOAH AV.
LOW 35x125
lding two and a half story; ing, 3 and 4 room flat; ination lighting fixtures; gas mission and see this. Complete $3500; terms can be arranged. LE TRUST, Agent, 8th. Locust- arles sts.

HAW AV. FLAT
w; double; 4 and 5 room flat; garages; $17,000.
& B. CO., Cabany 3443. (c2)

004-6 ANN AV.
Lafayette School; 8-family ten- nt low rentals, $936 yearly; ; 8 & 8 LOOMIS, 9 N. 7th.

x Hydraulic at 4 and 4 rooms; n; $10,700.

A. DAHLEIHEIMER.
rand bl., Grand 7844W. Victor en Monday evening until 8 P.M.

E FLAT INVESTMENT
t 12th; 4-family, 5 and 5 rooms $130 per month. Price $13,000; J. ABBOTT REALTY CO., 709 Chestnut.

331 DE TONTY
IFUL FOUR FAMILY
and sun parlor, tile baths, sep- ; rents $740 per month. ROWNE R. E. CO., 618 Chestnut 29 West.

SH AND $60 PER MO.
a Salle; 4-family flat, 4 rooms, ; rental $1200; bargain. 3001 Chestnut. Main 1345

IFUL SINGLE FLAT
2207 ANN
7 rooms, baths, hot-water Manchester car sheds); 4-family, 3 rooms, bath; gas, electric; rents $1200; price $7500.
ALFRED E. LOCHMOELLER, 709 Chestnut

49xx DEVONSHIRE AV
5 and 6 rooms, tile bath, marble sink; newly decorated; brick porch; price $11,000. See Mr. Johnson, 6349 Murdock av.
EDWARD BAILEY REALTY CO., Olive 9120. 200 Title Guaranty Bldg.

COMPLETE BUNGALOW
3133 Dunnica av., hardwood floors, fur- nace, bath, butler's pantry; brick fireplace, screened basement, shades and screens; 5 rooms and bath; lot 30x125; price $6300; terms. 3145 street made; price $6500; terms. TONY ZEIGLER REALTY CO., 2926 S. Arsenal. 24 fl. Grand 4019. Victor 241.

$5000 CASH—EASY TERMS
4419-37 Oakland; 20 flats; 3 rooms, sub- stantially built; one block east of Forest Park. See us before you buy. KOTSREAN, 301, 722 Chestnut. Main 1195

HI POINTE
7145 San Bonita; new single flat; 6 rooms each, solarium, sun room, separate hot- water heating plants, hardwood floors throughout, copper gutters and screens, sand- blasted walls, ivory woodwork, large fire- place and bookcases, built-in bathtube, ped- estal washstands, large closets and chest of drawers, side drive. Owner upstairs.

4939 DEVONSHIRE
Beautiful double flat; 3 rooms, bath, elec- tric, furnace; rent $132; price $16,000. "SEE US."
BRINKOP, 619 Chestnut st.

FLATS, APARTM'TS FOR SALE

Southwest

TOWER GROVE HEIGHTS SINGLE FLAT
32xx Gustin av., 4 and 4 rooms, tile baths, hardwood floors, furnace heat, bargain for cash.
EDWARD PREISLER R. E. CO., Olive 2120. 200 Title Guaranty Bldg.

See This Beautiful Flat
2701 S. King's highway; modern flat, all conveniences, separate hot-water heating plants, tile bath, marble sink, beautiful light- ing fixtures, ¾-inch oak floors, copper screens, spouts and gutters, best of con- struction; admission by card only.
R. H. STOLTMAN REALTY CO., Grand 1091. 4001 Chouteau av.

West

APARTMENT—6-family; west; big bargain; leaving city. Box M-47, Post-Dispatch.
APARTMENT—6010 Maine; 6-family, at a sacrifice; good return on investment. SAVINGS TRUST CO., 4915 Delmar.
APARTMENT—6275 Enright; 6 families; strictly modern; rent $6100; price right. AUG. F. GERLING R. CO., 722 Chestnut.
APARTMENT—56xx west; 6-family, 6 rooms; income $7300; $3000 cash will handle. Box K-269, Post-Dispatch.
APARTMENT—60xx Waterman; 6-family; $4000 cash will handle; $31,000. Box K- 259, Post-Dispatch.
APARTMENT 6-family; Washington Heights, rent $5520; only $4000 cash; rents will pay balance. Box K-240, Post.
APARTMENT—Beautiful 4-family, ½ block from Forest Park; leaving city; lady own- er; price $22,500. 4933 Parkview. Phone Mrs. Safron, Cabany 7245.
APARTMENT—800 Eastgate; 6-family, 4 rooms, sun room, sunday porch, hot-wa- chine brick garage; reduced to $19,750. JOHN H. ABBOTT, 709 Chestnut st.
APARTMENT FLAT—4-family, 6-room ef- ficiency; 6300 west; $5000 cash; price $15,000; rents $200; hot-air heat a bar- gain. Box M-358, Post-Dispatch.
APARTMENT—6-family; 5 rooms, open porch; modern; 4 garages; 57xx West. Rent $6360 per year; bargain.
HOUSAM REALTY CO., 312 International Life Bldg.
APARTMENT—Waterman near Rosedal; 6- family; 4 rooms and porches; garage for 2 machines; thoroughly modern. Price $29,500, for quick sale only. Agent, Box K-188, Post-Dispatch.
APARTMENT—6314 Cabanne; 4-family, 14 rooms, sun parlor and breakfast room; tile bath, hardwood floors, steam heat, built-in garage; quick sale wanted.
ST. CLAIR REALTY AND BUILDING CO., 202 Wainwright Bldg. Olive 9249.(c)
APARTMENT—Have 2 separate buildings, 7-8 rooms, steam heat, well located, 93 ft. prospective business frontage; 4-car ga- rage; income $3360; will accept $30,000 for $3500 cash, balance $100 monthly, long- time note. Grand 6078M. Olive 8150.
APARTMENT—Beautiful 8-family 4- room efficiency type; North Park View, facing two streets; plenty of light and air; a real buy; rent $6420 a year.
HOUSAM REALTY CO., 312 International Life Bldg.
APARTMENT—761 Westgate av.; a beauti- ful 6-family building; all rented; price at $7200 a year; 5 rooms exclusive of breakfast room; large sun parlor and sleep- ing porch; arrangements ideal; side drive; see today; do not miss this bargain.
OREGON & R. G. SCOTT, 800 Chestnut.
APARTMENT—North Parkview, 709 Inter- drive; modern, up-to-date 3-family apart- ment, consisting of 5 large, airy rooms and sun parlor each; 4-brick garages; side drive- way; lot 40x155; bargain if sold at once. For particulars call 2924 Washington. (c83)
APARTMENT—8-family; North Parkview; semi-efficiency type; corner lot; consist- ing of 4 3 room 5 room efficiency and four 3 room 4 room efficiency; tile baths, hard- wood floors; rents $6120 year; show you this; will handle; price right. Agent, Box K- 174, Post-Dispatch.
APARTMENT—Beautiful, 3 family, located on McPherson in Washington Heights; consisting of 3 rooms and sun parlors, hardwood floors in the entire flat; 2-car garage; building in perfect condition; can handle same on $3000 cash; rents about $1000 year. Agent, Box K-225, Post-Dispatch.
APARTMENT—816 Eastgate; 6-family, 4 rooms and sun parlor with Murphy beds; 2-car garage.
6238-42 Cabanne; 2 6-family apartment buildings, just completed; will sell on terms; price at office.
733-737 Limit av., North Parkview; two 6-family apartment buildings, will accept other property as part payment.
1301-03 Wagner pl.; nice 4-family flat; 4 and 7 rooms each; hot-air heating plants in good condition; garage for 2 cars; will sell as a bargain if sold this week; must be seen to be appreciated; price at office.
5640 Maple av.; nice single flat; 5 and 8 rooms, hardwood floors, hot-water heat. For quick sale, price $10,000.
MISSOURI REALTY CO., 324 Central National Bank Bldg. Olive 5353. Central 318.
APARTMENT—6310 Cabanne av., modern 4-family; 6 rooms each; a bargain; this property is only one year old; can be bought on terms of $3500 cash, balance $200 month.
APARTMENT—Waterman near Rosedal; 6- family; 4 rooms and porches; garage for 2 machines; thoroughly modern. Price $29,500, for quick sale only. Agent, Box K-188, Post-Dispatch.
APARTMENT—6314 Cabanne; 4-family, 14 rooms, sun parlor and breakfast room; tile bath, hardwood floors, steam heat, built-in garage; quick sale wanted.
ST. CLAIR REALTY AND BUILDING CO., 202 Wainwright Bldg. Olive 9249.(c)
APARTMENT—7561 Westgate av.; a beauti- ful 6-family building; all rented; price at $7200 a year; 5 rooms exclusive of breakfast room; large sun parlor and sleep- ing porch; arrangements ideal; side drive; see today; do not miss this bargain.
OREGON & R. G. SCOTT, 800 Chestnut.
APARTMENT—North Parkview, 709 Inter- drive; modern, up-to-date 3-family apart- ment, consisting of 5 large, airy rooms and sun parlor each; 4-brick garages; side drive- way; lot 40x155; bargain if sold at once. For particulars call 2924 Washington. (c83)
APARTMENT—8-family; North Parkview; semi-efficiency type; corner lot; consist- ing of 4 3 room 5 room efficiency and four 3 room 4 room efficiency; tile baths, hard- wood floors; rents $6120 year; show you this; will handle; price right. Agent, Box K- 174, Post-Dispatch.
APARTMENT—Beautiful, 3 family, located on McPherson in Washington Heights; consisting of 3 rooms and sun parlors, hardwood floors in the entire flat; 2-car garage; building in perfect condition; can handle same on $3000 cash; rents about $1000 year. Agent, Box K-225, Post-Dispatch.
APARTMENT—816 Eastgate; 6-family, 4 rooms and sun parlor with Murphy beds; 2-car garage.
6238-42 Cabanne; 2 6-family apartment buildings, just completed; will sell on terms; price at office.
733-737 Limit av., North Parkview; two 6-family apartment buildings, will accept other property as part payment.
1301-03 Wagner pl.; nice 4-family flat; 4 and 7 rooms each; hot-air heating plants in good condition; garage for 2 cars; will sell as a bargain if sold this week; must be seen to be appreciated; price at office.
5640 Maple av.; nice single flat; 5 and 8 rooms, hardwood floors, hot-water heat. For quick sale, price $10,000.
MISSOURI REALTY CO., 324 Central National Bank Bldg. Olive 5353. Central 318.
APARTMENT—6310 Cabanne av., modern 4-family; 6 rooms each; a bargain; this property is only one year old; can be bought on terms of $3500 cash, balance $200 month.
APARTMENT—63xx North Drive; 4-family apartment; 5 rooms each; 4 steam heat- ing plants, 2 brick garages; this property is in excellent condition and can be bought for $3000 less than its actual value.
GOLDMAN REALTY CO., 2926 Locust. Sidney 2676.
APARTMENT—6301-03 Page Blvd.; 2 tile baths, furnaces; lot 33x150; for price and terms, call at office.
FLAT—5xxx Kensington av.; 2 single flat buildings, each building has 6 rooms first floor and 6 on the second, hardwood floors, tile baths, furnaces; the price is very low for a quick sale.
To inspect the above properties call at office 2554 Locust or phone Main 4873.
JOHNSTON & DEMAREE, 5003 Page blvd.
CHOUTEAU, 6744—2-room cottage; in rear; $14.
FLAT—Single, 3-room; electric and bath; $369 Easton.
FLAT—5 rooms, electric, furnace, garage; $8000. Call 3726 Evans.
FLAT—5 and 6 rooms, redecorated, sleeping porches, Al condition; owner 5185 Cates.
FLAT—Double; 50xx Delmar bl., at rea- sonable price. Information at SAVINGS TRUST CO., 4915 Delmar.
FLAT—Cathedral Church; 4350 Lindell bl.; double; $8,000; rent $4800.
FULENWIDER, Olive 5749.
FLAT—55xx Wells av., 5 and 6 single; price $8500.
WALTER SCOTT CO., 805 Chestnut st.
FLAT—50xx St. Louis av.; 4 and 5 room single; $10,000.
WALTER SCOTT CO., 805 Chestnut st.
FLAT—Double; 3973-79 McPherson; four rooms, bath and electric; rents $1800 a year; $12,000. See owner, 3979.
FLAT—4000 west, 2000 south, 5-4, bath, electric, furnace, good investment; no agents. 1411a Dillon.
FLAT—242 S. Newstead av.; fine 5-6 rooms, baths, furnaces, etc.; bargain.
J. W. BURIAN, 4016 Chouteau av.
FLAT—4426 Chouteau av.; two-family; 4-5 rooms, bath, furnaces; $8500. See J. W. BURIAN, 4016 Chouteau av.
FLAT—58xx Enright; single; good income. Call Olive 9008, or evenings, Cabany 4619M.
FLAT—12xx Walton; 4-4 rooms; in Al con- dition; price $7500; easy terms.
SAVINGS TRUST CO., 4915 Delmar.
FLAT—13xx Belt; 5 and 6 room single flats; modern.
WALTER SCOTT CO., 805 Chestnut.
FLAT—6 rooms and sun parlor each; mod- ern; rent $1020; Median pint line. 5936 west. Call Cabany 2226. (99)
FLAT—4 and 5 rooms; modern; hot-water heat; garage; all improvements. 6235 Mitchell. (99)
FLAT—5054 Plymouth; attractive modern 5 and 6 rooms, rent $1020 per year. POTTORFF-GILES CO., 4914 Delmar bl.
FLAT—141 Belt av., 4 and 5 room sin- gle; garage; $850; possession available. WALTER SCOTT CO., 805 Chestnut.
FLAT—Single 5 and 6 rooms, on Belt, near Page; a real buy.
A. R. SCHOLLMEYER R. E. CO., 104 N. 7th.
FLAT—Dandy double 5 and 6 rooms; fur- nace heat; flat on Washington, near Eu- clid.
A. R. SCHOLLMEYER R. E. CO., 104 N. 7th.
FLAT—52xx Kensington, 6 and 7 rooms, sleeping porches; dandy back yard; 2-car garages; rent about $2000. ASSOCIATED REALTY CO., 403 Commercial Bldg. (c)
FLAT—4853 Page bl.; five and six rooms; bath and furnace; modern. See DeMARTINI-ZERELLA AGENCY CO., 221 Title Guaranty Bldg.
FLATS—6401 Cabanne, beautiful, almost new 4-family, 5-room efficiency; rent $2600; possession; wanted. For par- ticulars call Delmar 3924X. (c7)
FLAT—3-room 6300 west, price $4800; lot 30x180; $1000 down, $25 month; rents can be $50; full of shrubbery. Box M-396, Post-Dispatch.
FLATS—6307-09 Bartmer; 2 single flats; detached price 3-3 rooms each; old rents; low price of $5500 for both.
WALTER SCOTT CO., 805 Chestnut.
FLAT—6 and 7 rooms; 3959 McPherson av.; hardwood floors; strictly modern; double garage; $11,000. H. Wallace, Union Electric Bldg. Main 3220.
FLAT—37xx Laclede av.; single 4 and 5 rooms; new furnaces, newly papered; good condition; price $7500; easy terms. Sophir & Fine, 806 Chestnut st. Central 792.
FLAT—5-6 rooms; $8000; half cash; call 12 to 2 or 6.
MAYBROOK-ROBINSON REALTY CO., 207 Times Bldg. Olive 4551.

FLATS, APARTM'TS FOR SALE

West

FLAT—4546 Chouteau (½ block east For- est Park); pretty, modern, 5 and 6 rooms, steam heat, hardwood floors; double ga- rage. BUSH-BURNS, 1105 Chestnut.
FLAT — 1909-11 Hodiamont; double, 3 rooms, bath and electric; rent $1440 per year; newly painted.
GLICK R. E. CO., 824 Chestnut.
FLAT—6321 Bartmer av.; 3 and 3 rooms, bath, gas, electric.
MOUND CITY TRUST CO., Agent.
FLAT—1402 N. King's highway, beautiful stone front, hardwood floors; fine condi- tion; upper flat vacant; open Sunday; priced to sell; $4000 cash required.
G. H. BROOKS REALTY CO., 107 N. 7th.
FLAT—4-family; 4500 west, near Manches- ter; 3 rooms, bath, $9000 first deed; price $10,500; $1500 down, $100 month; will earn 90 per cent on investment; rents $140. Box M-313, Post-Dispatch.
FLAT—12xx Aubert av., single flat, 5 and 6 rooms, tile bath, good condition; $9200; easy terms.
SOPHIR & FINE, 806 Chestnut st. Central 792.
FLATS—Two double flats, 6-room efficien- cy; hardwood floors, tile bath, separate heating plant, steam, triple garage; 1300 Hamilton, reasonable terms. Card of ad- mission. Cabany 7750, Grand 3877.
FLAT—39xx McPherson; single, 6 and 7 rooms; garage for 2 machines; rent $1920; desirable location.
ASSOCIATED REALTY CO., 403 Comm. Bldg. (c)
FLAT—7xx S. Newstead av.; single 3 and 3; exceptional good condition and large lot; price $6000; easy terms.
SOPHIR & FINE, 806 Chestnut st. Central 792.
FLAT — 13xx Shawmut place, 4 and 5 rooms; good condition; brick garage for 2 cars; $6200; easy terms.
SOPHIR & FINE, 806 Chestnut st. Central 792.
FLAT—59xx west, very fine 5 and 6 room bungalow; single flat; modern in every re- spect; only 5 years old; a bargain for $15,500.
WEISS-MEYERRICKS R. E. CO., 217 Wainwright Bldg. Olive 5394.
FLAT—14xx Montclair av.; single 3 and 3 rooms; furnaces; good condition; price $6350; easy terms.
SOPHIR & FINE, 806 Chestnut st. Central 792.
FLAT—Single 5 and 7 room flat, slate sinks, tile baths, separate furnace; for 30x 150; West End location; also 6-family apartment on Pershing av. Call Main 1430 or see Rossman at 4640A Newberry terrace.
FLAT—5541 Minerva av., (St. Barbara's parish), 4-4 room single flat, is best con- dition; flat on the market today for the price. Both vacant; newly papered and dec- orated. All tip-top condition; not a dollar needed for repairs. See it today. Owner there from 2 to 5.
PAGE, 48XX—5 and 6 rooms, tile bath, hardwood floors, steam heat; bargain if taken at once.
ASSOCIATED REALTY CO., 403 Commercial Bldg. (c)
PERSHING, 4427—6 and 7 rooms, double heating plant; rent $1500; about $3000 cash will handle sale.
ASSOCIATED REALTY CO., 403 Commercial Bldg. (c)
SINGLE FLAT—5 and 6 rooms, furnace; $5250. Inquire Birenbaum, 1154 Bayard. (7)
SINGLE FLAT—55xx Etzel; 5 and 6 rooms; steam heat; price $9250.
SAVINGS TRUST CO., 4915 Delmar.
FOR SALE OR EXCHANGE—56 family ef- ficiency apartment, final; side drive; see today; do not miss this bargain.
OREGON & R. G. SCOTT, 800 Chestnut.
APARTMENT—North Parkview, 709 Inter- drive; modern, up-to-date 3-family apart- ment, consisting of 5 large, airy rooms and sun parlor each; 4-brick garages; side drive- way; lot 40x155; bargain if sold at once. For particulars call 2924 Washington. (c83)
APARTMENT—8-family; North Parkview; semi-efficiency type; corner lot; consist- ing of 4 3 room 5 room efficiency and four 3 room 4 room efficiency; tile baths, hard- wood floors; rents $6120 year; show you this; will handle; price right. Agent, Box K- 174, Post-Dispatch.
APARTMENT—Beautiful, 3 family, located on McPherson in Washington Heights; consisting of 3 rooms and sun parlors, hardwood floors in the entire flat; 2-car garage; building in perfect condition; can handle same on $3000 cash; rents about $1000 year. Agent, Box K-225, Post-Dispatch.
APARTMENT—816 Eastgate; 6-family, 4 rooms and sun parlor with Murphy beds; 2-car garage.
6238-42 Cabanne; 2 6-family apartment buildings, just completed; will sell on terms; price at office.
733-737 Limit av., North Parkview; two 6-family apartment buildings, will accept other property as part payment.
1301-03 Wagner pl.; nice 4-family flat; 4 and 7 rooms each; hot-air heating plants in good condition; garage for 2 cars; will sell as a bargain if sold this week; must be seen to be appreciated; price at office.
5640 Maple av.; nice single flat; 5 and 8 rooms, hardwood floors, hot-water heat. For quick sale, price $10,000.
MISSOURI REALTY CO., 324 Central National Bank Bldg. Olive 5353. Central 318.
APARTMENT—6310 Cabanne av., modern 4-family; 6 rooms each; a bargain; this property is only one year old; can be bought on terms of $3500 cash, balance $200 month.
APARTMENT—63xx North Drive; 4-family apartment; 5 rooms each; 4 steam heat- ing plants, 2 brick garages; this property is in excellent condition and can be bought for $3000 less than its actual value.
GOLDMAN REALTY CO., 2926 Locust. Sidney 2676.
APARTMENT—6301-03 Page Blvd.; 2 tile baths, furnaces; lot 33x150; for price and terms, call at office.
FLAT—5xxx Kensington av.; 2 single flat buildings, each building has 6 rooms first floor and 6 on the second, hardwood floors, tile baths, furnaces; the price is very low for a quick sale.
To inspect the above properties call at office 2554 Locust or phone Main 4873.
JOHNSTON & DEMAREE, 5003 Page blvd.
CHOUTEAU, 6744—2-room cottage; in rear; $14.
FLAT—Single, 3-room; electric and bath; $369 Easton.
FLAT—5 rooms, electric, furnace, garage; $8000. Call 3726 Evans.
FLAT—5 and 6 rooms, redecorated, sleeping porches, Al condition; owner 5185 Cates.
FLAT—Double; 50xx Delmar bl., at rea- sonable price. Information at SAVINGS TRUST CO., 4915 Delmar.
FLAT—Cathedral Church; 4350 Lindell bl.; double; $8,000; rent $4800.
FULENWIDER, Olive 5749.
FLAT—55xx Wells av., 5 and 6 single; price $8500.
WALTER SCOTT CO., 805 Chestnut st.
FLAT—50xx St. Louis av.; 4 and 5 room single; $10,000.
WALTER SCOTT CO., 805 Chestnut st.
FLAT—Double; 3973-79 McPherson; four rooms, bath and electric; rents $1800 a year; $12,000. See owner, 3979.
FLAT—4000 west, 2000 south, 5-4, bath, electric, furnace, good investment; no agents. 1411a Dillon.
FLAT—242 S. Newstead av.; fine 5-6 rooms, baths, furnaces, etc.; bargain.
J. W. BURIAN, 4016 Chouteau av.
FLAT—4426 Chouteau av.; two-family; 4-5 rooms, bath, furnaces; $8500. See J. W. BURIAN, 4016 Chouteau av.
FLAT—58xx Enright; single; good income. Call Olive 9008, or evenings, Cabany 4619M.
FLAT—12xx Walton; 4-4 rooms; in Al con- dition; price $7500; easy terms.
SAVINGS TRUST CO., 4915 Delmar.
FLAT—Single; 5047 Murdock av., 4 and 5 room; bath; furnace, garage.
DOERFLINGER & Co., Jefferson & Gravois.
FLAT—4918 Loughborough, a new flat, 4 rooms and bath up and down; modern; 150 feet deep; broken front. 5936 west. Call Cabany 2226. (99)
FLAT—5645 Reber pl.; a nice 3 and 3 room; in Al condition; owner will show you; price right.
MEHRKENS-OTTENAD, 3805 S. Broadway.
FLAT—4808 Nottingham, 4 and 5 room mod- ern, hot-water heat; garage for 2 cars; $12,500.
STUESSEL REALTY CO., 3548 S. Grand bl.
FLATS—4915-17 Ilaska; 4 families, 3 and 3 large rooms; tile baths. Murphy in-a- dor beds, garages for 6 cars; rents $202 month. Owner at 4917.
FLAT—201517 Martha pl.; (1 block east of Manchester car sheds); 4-family, 3 rooms, bath; gas, electric; rents $1200; price $7500.
ALFRED E. LOCHMOELLER, 709 Chestnut

49xx DEVONSHIRE AV
5 and 6 rooms, tile bath, marble sink; newly decorated; brick porch; price $11,000. See Mr. Johnson, 6349 Murdock av.
EDWARD BAILEY REALTY CO., Olive 9120. 200 Title Guaranty Bldg.

COMPLETE BUNGALOW
3133 Dunnica av., hardwood floors, fur- nace, bath, butler's pantry; brick fireplace, screened basement, shades and screens; 5 rooms and bath; lot 30x125; price $6300; terms. 3145 street made; price $6500; terms. TONY ZEIGLER REALTY CO., 2926 S. Arsenal. 24 fl. Grand 4019. Victor 241.

$5000 CASH—EASY TERMS
4419-37 Oakland; 20 flats; 3 rooms, sub- stantially built; one block east of Forest Park. See us before you buy. KOTSREAN, 301, 722 Chestnut. Main 1195

HI POINTE
7145 San Bonita; new single flat; 6 rooms each, solarium, sun room, separate hot- water heating plants, hardwood floors throughout, copper gutters and screens, sand- blasted walls, ivory woodwork, large fire- place and bookcases, built-in bathtube, ped- estal washstands, large closets and chest of drawers, side drive. Owner upstairs.

4939 DEVONSHIRE
Beautiful double flat; 3 rooms, bath, elec- tric, furnace; rent $132; price $16,000. "SEE US."
BRINKOP, 619 Chestnut st.

FLATS, APARTM'TS FOR SALE

West

MARYLAND AV. FLAT
Hot-water heat, hardwood floors, slate roof, 6 rooms and breakfast room, $6500 cash, $115 per month; $8750.
BOTTORFF-GILES CO., 4914 Delmar.

NEW BUNGALOW APARTMENTS.
715 and 721 Leland (Delmar Garden). Have you inspected these 5 and 5 room bungalow flats? If not, do so today. You will find every convenience you would have in a small home; they are well built and are just the thing for mother and married daughter or two friends; reasonable price and terms.
SAVINGS TRUST CO., 4915 Delmar.

FLATS.
5836 Ridge, dandy brick; agent there to- day, 2 to 5.
5084 Kensington, 6 and 7 rooms.
6204 Suburban, bargain, flat.
1206-08 N. King's highway, 6 and 7 rooms.
Symington and Hays Court, 2-family brick, 4 and 4 rooms.
BALDWIN & E. CO., 789 Arcade Bldg. (c)

APARTMENT BARGAIN
843 Westgate av., beautiful, new, 3 fam- ily apartment of 6 rooms each; rent $200; price $20,000; total bargain. Don't overlook it. DUBINSKY REALTY CO., 504 Wainwright Bldg.

NEW SIX FAMILY
6314 Enright av.; rents $6360 per year; price $40,000; brick garages; easy terms; admission by card only.
WALTER JONES R. E. CO., 618 Chestnut or 5549 Wells av.

NEW FLAT
S. w. cor. Taylor and Forest Park; only one left; 9 rooms and breakfast room, separate steam heat, hardwood floors, etc., rent $2800; price cheap.
JOHN H. ABBOTT, 709 Chestnut.

A GOOD INVESTMENT GROUP OF APARTMENTS
On Page bl., between Shawmut and Good- fellow; boiler rooms on outside; all mod- ern conveniences; price $130,000.
A. R. SCHOLLMEYER R. E. CO., 104 N. 7th.

DOUBLE FLAT, $9000
1114-20 N. Sarah st., dandy 4-family flat of 7 rooms each, bath, toilet, electric; in good condition; rent $1020. This is a real snap.
DUBINSKY REALTY CO., 504 Wainwright Bldg.

Lovely 3-Family Apartment
55xx WATERMAN
8 rooms, including sun parlor; sleeping porch; 2 baths; 4-car brick garages; rental first and third floors, $140; possession second floor if desired; price $32,000; easy terms. $12,000 cash, balance monthly. In- spection by appointment.
WEISELS-GERHART REAL ESTATE CO., 8th and Chestnut sts.

Wonderful Terms
SIX FAMILY APARTMENT.
Four rooms and porch; one of the best buys on Washington boulevard; this flat is built well located; a great bargain for $32,000; the owner writes us from Texas to make immediate sale; see us at once. DYAS-SHELZ, 109 N. 9th.

5192-94 PAGE
First time offered for sale; extra well built, modern, 5 and 6 room flat with bath, furnace; must be seen to be appreciated. Admission by card. Price $12,000.
JOS. F. DICKMANN R. E. CO., 623 Chest- nut. Main 4113. Central 892.

BULL-SMITH BARGAIN
59xx Etzel; double flat, 4 rooms, sun parlor and sleeping porch; hardwood floors, steam heat, hardwood finish throughout; modern; attractive price and terms.
E. V. THIELECKE. Olive 8963.

4522 CLAYTON AV.
Modern single flat of 5 and 6 rooms, tile bath, furnace, electric garage, etc.; a real flat for $12,000. SEE US.
BRINKOP, 619 Chestnut st.

WEST END DOUBLE 3 AND 3
5512-14 Wells; rent $1680 per year.
H. F. LUEY & SON, 1508 Rialto Thea- ter Bldg. Lindell 7059.

INSPECT 740 S. NEWSTEAD
3 and 3 rooms, newly decorated, new awnings throughout; fine lot. Apply first floor, Sidney, electric garage.
THOS. McCRADY & SON, 5179 Easton av. Forest 8920.

Hi Pointe Double Flat
5 rooms and sun parlors each; steam-tile baths; rents $2580 per month; bargain; terms; agent, Box K-158, Post-Dispatch.

NEW FLATS
4529-31 Parkview (just east of Euclid and two blocks south of Laclede); 4-family, 3 rooms and kitchenette each; hardwood floors, tile baths, steam heat; rents $3465; buildings left; rent $2640 per year; terms; $3500 cash.
WM. J. ABBOTT REALTY CO., 806 Chestnut st.

NEAR O'FALLON PARK
4323 Linton av., single brick; two fami- lies of 4 rooms, bath, electric each; granitoid laundry, all improvements made. See us for price.
WANSTRATH REALTY CO., Florissant and Warne. (c)

NEW FLAT
4375 Forest Park bl.; fine double 4 rooms, breakfast rooms, sunroom; hardwood floors, separate steam heat, Murphy beds, triple garage; $2400 per year; completed; $500. JOHN H. ABBOTT, 709 Chestnut st.

Handsome Hi-Pointe Flat
7122 Bonita; 5 and 5 rooms, tile bath, hot-water heat, hardwood floors, sun par- lor, electric; $2400 per year.
JOHN McMENAMY, I. AND R. E. CO., 1308 N. Grand.

SIX NEW DOUBLES
$105,000—TERMS
North side of Magnolia, west of King's highway, under course of construction. Would cost more to build today. Would be glad to have those that are looking for a substantial investment. Will sell sepa- rately. GLICK R. E. CO., 824 Chestnut.

NEW FLATS
N. W. Corner McPherson & Whittier
Four rooms, hardwood floors, tile bath, 4 steam-heating plants; just being completed; terms, $5000 cash; price $15,500.
JULIUS FELDMAN REALTY CO., 116 N. 8th.

OPPOSITE FOREST PARK
Beautiful 4-family apartment of 6 and 6 rooms each; large lot, wonderful home and investment; agent, Box K-154, Post-Dis.

Delmar Garden Apartments
812-820 Leland; 2 practically new 6-fam- ily apartments of 5 large, light rooms, ele- gant bathrooms, 4 and 6 car garages; all leased; price and terms attractive; inspect today. 6 to 8 p. m. Salesman Carl Luetjen.
BULL-SMITH, 722 Chestnut. Olive 8963.

3654-56 LACLEDE
Double 5 and 6 room flat; baths, fur- naces, electric, inside stairs; rents $2220; price $24,000.
EUGENE J. ALTHEIMER, 817 Chestnut st.

New Flat, Washington Heights
Four-family flat, 5 rooms each; built-in bathtubs, hardwood floors, steam-heating plants; price right; terms, agent, Box K- 174, Post-Dispatch.

DOUBLE FLAT BARGAIN
RENTS $816—PRICE $4500.
$1500 cash, balance terms buy 7342 Woodland; a 4-family frame flat of 3 rooms each; rents $480 per year; $2400.
FEDERER-ARENDES REALTY CO., Sidney 2676. 2610 Gravois.

1420 GOODFELLOW AV.
Well-built single flat of 5 and 6 rooms, tile bath, furnace; price $4200; terms.
JOS. F. DICKMANN R. E. CO., 623 Chestnut. Main 4113. Central 892.

SINGLE FLAT
6008 WESTMINSTER PL.
This strictly modern 5 and 6-room flat is well constructed, well arranged, in good condition; price $15,500. For card and fur- ther particulars see
J. I. EPSTEIN, 617 Chestnut. Main 2162

6677 - 83 Washington
N. E. CORNER OF ADELAIDE
Two eccentionally well-built and arranged six-family apartments, each building five extra large rooms and dressing closet, making 6- room efficiency; bath, steam heat; excel- lent location for permanent investment; rent on corner building, $7020; on east building, $6660; reasonable prices and terms.
FRANCIS PERRY RUTH, 102 N. 8th.

NORTHWEST DOUBLE FLAT
4237-39 BAYARD AVENUE
Four and four room brick double flat, bath, gas; rents $2520; rents $2160 per month. Admission by card only. Terms. EDW. L. KUHS, 8221 North Broadway. Colfax 660-661. Central 747.

ARE YOU COO-COO?
Don't spend your dough renting; buy this 4-family apartment flat; $4500 cash; rents will pay the rest; regular 6-room efficiency; 3 rooms, kitchenette, room for Murphy bed, sleeping porch; tile bath, 4 furnaces; located a couple blocks south of Forest Park; rents $1320 per month. Box M-312, Post-Dispatch.

Five and Five Rooms, $10,000
Good condition; furnace, bath; electric etc. Possession; price for $9000. Static O. H. BROOKS REALTY CO., 107 N. 7th.

FLATS, APARTM'TS FOR SALE

West

SINGLE FLAT, $16,000
4336-38 WEST PINE
Two-family building; each apartment 8 rooms and bath, hardwood floors, hot-water heat; 35x213; possession; garage

RESIDENCES FOR SALE

Northwest

52xx COTE BRILLIANTE
Modern, 7-room semibungalow; easy terms; card and see 2200 Chestnut. Olive 3276

2843 ABNER PLACE
5-room modern brick residence; tile bath and furnace; a real bargain; owner will show you through.

JOS. F. DICKMANN R. E. CO., 623 Chestnut. Main 4113, Central 892.

5590 WREN AV
Well built 5-room frame residence for $4200; lot 50x138, will sell on terms.

JOS. F. DICKMANN R. E. CO., 623 Chestnut st.

5623 GARFIELD AV.
Extra well-built modern residence of 8 rooms and bath; garage; a bargain at $7800.

JOS. F. DICKMANN R. E. CO., 623 Chestnut. Main 4113, Central 892.

2542 ARLINGTON
Five-room brick residence; tile bath and furnace; at a bargain.

JOS. F. DICKMANN R. E. CO., 623 Chestnut st.

2542 ARLINGTON
6 rooms, bath, sewer, furnace, garage for 3 machines; owner is going home.

THEO. BOTHMAN R. E. & C. CO., Olive 9008. 700 N. Broadway.

4527 COTE BRILLIANTE AV.
Restricted neighborhood; 7-room residence, newly decorated, in fine condition; 3 bedrooms and tile bath first floor; 4 bedrooms, bath, toilet and large closets on 2d floor; furnace, laundry, garage, lot 30x130.6, terms.

GEORGE T. KOLLAS, 616 Chestnut st.

QUEENS AV. RESIDENCE
New; 6 rooms, sleeping porch; strictly modern. 5448 Queens av.

SEVEN-ROOM RESIDENCE
Bargain; 3200 Garfield; 7 rooms, double-m garage; bargain for quick sale; owner will show. JOHN CONCANNON, 720 Wainwright Bldg. Olive 3276.

4754 NORTHLAND
10-room brick, 4 rooms first floor, 4 on second, two on third; furnace heat, bath; garage; this house is in A1 condition; will not last long at $7250.

WANSTRATH REALTY CO., Florissant and Warne (c)

North St. Louis Residence
4622 Blair (one block from water tower); 2-story brick; 6 rooms, bath; fine condition; taxes, etc., lot 70x110; garage, $12,500; terms. WM. J. ABBOTT REALTY CO., 709 Chestnut st.

4731 NORTHLAND, $5400
Seven-room, 2-story brick residence, bath, furnace, tile fireplace, shades and screens; owner there. See it today.

JOHN S. BLAKE & BRO., 815 Chestnut.

$500 CASH, BAL. MONTHLY
Two one-story 4-room brick dwellings; cellars, entrance on paved street and alley; 1915-15 Belleclade av.; lot 65 feet. $3600.

MAGUIRE'S REAL ESTATE AGENCY, 816 Chestnut st.

OWNER LEAVING CITY
4135 Camelia av., one block west of Newstead; 5-room brick and frame; reception hall, with sun porch, tile bath, hot-water heat, graniloid basement. See it today. Owner, Grand 3960.

WANSTRATH REALTY CO., Florissant and Warne (c)

COZY HOME, $6500
3960 GARFIELD
Well built, brick home of 7 rooms, bath, electric fixtures, screens, furnaces, graniloid basement; slate roof, nice garage, brick alley; admission by card only. 119 N. 7th.

CHAS. L. WEBER, 119 N. 7th.

South

DWELLING — 3932 Hartford; a handsome dwelling; 9 rooms; attic, furnace, garage; location and price right; owner will sell. Particulars at

OTTO TIETJENS, 722 Chestnut st.

HOUSE—3-room frame, 3851 Illinois.

HOUSE—Beautiful home, with an income, for 3 families; 3 rooms each; rent $230; price $10,000. 3958 Park.

HOUSE—3618 Portis, modern, 7 rooms, screened-in sleeping porch; hardwood floors, tile bath, double garage.

HOUSE—Raymond av., 9-room house; well-built; first-class location; on account only two in family of age; highly restricted. Lot 41, Tai-Dugdale Addition.

HOUSE—5020 Kensington, 9 rooms, modern; fine repair; lot 33x170; sacrifice, $7600. Olive 7307.

BROWN, 325 Wainwright Bldg.

HOUSE—Two 6-room brick; $5750; 2903-09A Caroline; baths, electricity; rents $840.

E. A. BOKERN, 317 Fullerton Bldg.

HOUSE—4221 Shenandoah, immediate possession, elegant home, all conveniences, 7 rooms, garage; excellent location; South Side. Apply owner, all day Sunday; price reasonable.

RESIDENCE—Six rooms, bath, electric and garage; nice yard. 2317 S. 18th st. (c99)

RESIDENCE—Brick, 9 rooms, hot-water heat; air conditioned. 4022 Russell.

RESIDENCE—2124 Oregon av.; 6 rooms, bath, furnace, electric, screens, garage, lot 50x125. $7800.

RESIDENCE—4917 Bradley; 7 room, brick, modern, large grounds, garage; terms. Beaston 3276.

RESIDENCE—2931 St. Vincent; 8 rooms, furnace, arranged as flat; $5500.

WALTER SCOTT CO., 805 Chestnut.

RESIDENCE—109 Lami, 6 rooms, toilet, bath, laundry; good condition; garage; Sidney 3873M. (99)

RESIDENCE—10 rooms, electric, bath, garage; $65 month for $6000; cash $4000. 1323 St. Ange.

RESIDENCE—3233 Portis; lot 70x170; 6 rooms, bath, hot-water heat; beautiful ground; 3 blocks of Arsenal car.

RESIDENCE—15xx S. Compton; 7 rooms, hot-water heat, hardwood floors; $6600. Phone 2100SJ.

RESIDENCE—4069 Cleveland; well built; 6-room; hardwood floors; tile bath, electric and garage; price $8250.

RESIDENCE—1403 Hickory av.; 10 rooms, 2 baths, electric, furnace; price $4500. WM. J. HOLDOWAY, Realtor, 19 N. 8th st.

RESIDENCE—4120 Castleman; 7 rooms, all modern; $7000.

WALTER SCOTT CO., 805 Chestnut.

RESIDENCE—2624 Russell; 13 rooms, modern, every reason will sell furnished rooming; leaving city; bargain.

RESIDENCE—4168 Shaw; 7 rooms, modern; $7350; $1000 cash only. Owner, Grand 4363.

RESIDENCE—3644 Juniata; 8 rooms, sun room, screened porch, hot-water heat, WM. A. & CHAS. A. BLOCK, 710 Wainwright Bldg.

RESIDENCE—1413 Dolman st.; 6 rooms, brick, electric, garage; price $3600; make a offer.

WILL C. WISSMATH, 722 Chestnut st.

RESIDENCE—1824 Longfellow, bl.; 12 rooms and bath; 2-story brick; 3 baths; hardwood floors; hot-water heat; garage; buy direct and save agent's commission. Grand 3703J.

RESIDENCE—2243 Indiana av., splendid 8-room brick, bath, electric, furnace, will sacrifice quick sale.

THOMAS E. PECHAN, 2022-24 S. 12th.

RESIDENCE—4132 Flora, bl.; 9 rooms, hardwood floors throughout, sleeping porch, fine basement; **water heater; $16,000.** 4090 square of owner.

RESIDENCE—3636 S. Grand; most beautiful home on South Grand av.; $5000 cash will handle. A. W. Meyer, 3651 S. Grand.

RESIDENCE—New, modern, 8500 south; all conveniences; 4 rooms and bath; cement laundry and large basement. Call Riverside 1911.

RESIDENCE—3834 Hartford; 9 rooms; a bargain.

LIPP & EWERS, 3545 Wyoming st.

RESIDENCE—3127 Dresden; 6 rooms and bath, furnace, garage; price $4700, part cash, balance terms. Bargain.

RESIDENCE—Cheap; 3722 French av.; 7 rooms and bath, electric, garage and front driveway; chicken yard and garden; street and alley paved. 60x120. Riverside 1408M.

RESIDENCE—3723 Pennsylvania; 2-story brick; 7 rooms, reception hall, bath, furnace; price $10,000.

M. HAMMEL, REAL ESTATE, CO., 3721 S. Broadway.

RESIDENCE—3934 Russell av., very substantial; 9-room brick, with slate roof, hot-water heat; must move, as owner is building another home; buy cheap.

WENZLICK, 706 Chestnut st.

RESIDENCE—3301 Connecticut st.; beautiful 7-room; brick, garage for 4 cars; bargain.

LIPP & EWERS, 3545 Wyoming st. Sidney 2020.

RESIDENCE—3224 Cohelin av.; modern 3-story brick, of 8 rooms, tile bath, hardwood floors, garage for three and cars see.

HARRY REMSBRECHER, Chinowra and Nebraska. Sidney 267, Victor 1208.

RESIDENCE—3235 S. Jefferson, seven-room brick bath, electric, finished basement; lot 30x125, price $7000; will easily convert into flat. For card of admission, see

WM. SCHMITT & SON, 1004 Chestnut.

RESIDENCES—We have two modern 6-room residences for sale, in the 3500 block S. Spring av. The prices are reasonable. Call at office for description.

DETERING AGENCY, 3927 Gravois av. Open Monday evenings.

RESIDENCE—Southeast corner California and Chippewa st. consisting of a 2-story brick of 7 rooms, hot-water heat, brick garage, lot 75x134; a bargain.

HARRY REMSBRECHER, Chinowra and Nebraska. Sidney 267, Victor 1208.

RESIDENCES FOR SALE

South

RESIDENCE—If you want a large, solidly-built, old-style house, see 2855 Meramec; 12 rooms, modern, hot-water heat, 20-foot lot; fine location; corner of Nebraska; low price and terms. Owner will show.

GEO. J. TRANSRATH, 7174 Chestnut.

RESIDENCE—3817 Hartford st.; new, modern 2-story brick of 8 rooms, sun parlor, sleeping porch, tile bath, hardwood finish and floors throughout; hot-water heat. For price and card see

HARRY REMSBECHER, Chinowra and Nebraska. Sidney 267, Victor 1208.

RESIDENCE—8-room and finished attic, 2 baths, 3-car garage, exclusive location, near Grand av.; beautifully decorated, hardwood floors, fine electric fixtures. See this and you will surely want it. 3628 Castleman.

FIVE 2-STORY BRICK HOUSES
1304-06-07-09 Hickory st. and 1123 S. 13th st.; big bargain; $9200; easy terms; will sell $1,900 cash.

JOHN BULL, 20 N. 7th. Main 1431, Central 1504.

RENT $2340—PRICE $20,000
2747-39 Lemp av.; seven 6-room residences; lot 150x145. This is a real bargain. For further particulars see

DUNNKY REALTY CO., 504 Wainwright Bldg.

3509 SIDNEY
Splendid brick 7-room house, with hot-water heat, hardwood floors and finish and best appointments; lot 50x138; good garage; fine location, near Grand; $7,500.

HENRY HIEMENZ R. E. CO., 614 Chestnut. Main 873, Central 873.

TERMS AND CLEARANCE TERMS
1607 Hickory, two-story brick; two families, 3 and 4 rooms each; price $2200.

H. M. SMITH & CO., 1607 Hickory st.

Prospective Poultrymen—Attention
With new furnace, bath, electric, newly painted; fine condition; inspect 2737 Geyer. Forest 1301W.

2846 NEBRASKA AV.
Splendid 6-room brick residence; bath, electric, hardwood floors; lot 30x125; will show you through.

THOMAS F. PECHAN, 2022-24 S. 12th.

AT THE OLD PRICE
4146 Shaw; 8 rooms, tile bath, hardwood floors, furnace, beam dining room; screened back porch; garage; $8300.

BELLIS R. E. CO., Arcade Bldg. Olive 378.

PRICE CUT TO $3750.
3750 Ulah st.; 2-story 6-room residence, bath and furnace; owner leaving city; immediate purchaser can have it for $3750; quick sale; a bargain.

KOLLAS-LUFFER, 1138 Chestnut. (83)

2817 S. JEFFERSON
Three and 3 rooms and attic, property is in excellent condition. Call for card of admission.

FEDERER-ARENDES REALTY CO., Sidney 2676. 2610 Gravois.

SHENANDOAH BARGAIN AT $6000
4735 Hamburg; consists of 4-room frame and about acre of ground; just the thing for chicken farm.

MEHRENS-OTTENAD, 3805 S. Broadway.

6-ROOM BRICK HOUSE, $7950
Bath, electric, $400 and $50 per month buys 6026 Minerva; attached garage. No. 2624 Rutger sold. Rooms to be papered and decorated; carpenter work to be done.

WHYMAN, 407 Chestnut. Olive 8500.

ST. ANTHONY'S PARISH
43xx S. Compton av.; resurgence of 6 large rooms and bath; lot 30x150. For card of admission see

J. B. SEISERT REALTY & INV. CO., Sidney 1711. 1704 Russell. Central 1576.

MUST SELL—1931 S. COMPTON AV.
Lot to $9,500, easy terms; lot 50x142; 6-room, modern brick; garage with room for boat; garages for 4 cars; owner there, call and inspect.

JOHN S. BLAKE & BRO., 815 Chestnut st.

WONDERFUL HOME—TYLER PLACE
3845 Russell; 9 rooms, tile bath, hot-water heat; handsome stone porch; garage; lot 50x135. Special price.

BEALLS R. E. CO., Arcade Bldg. Olive 378.

ROPELIN RESIDENCE.
3224 Ropelin; 13 rooms, hardwood floors, stone porch; a wonderful home at the price of a bungalow.

RALSON R. AND R. CO., Cabany 3443. (c2)

3848 FLORA
Best-built home on this street; contains 7 rooms, billiard room and maid's room; tile bath, hardwood floors, and finish, brick garage. See us for further particulars.

JOS. F. DICKMANN R. E. CO., Main 4113, Central 892. 623 Chestnut.

DESIRABLE ROOMING HOUSE
4421 S. Broadway; 17 rooms, sun porches, 2 baths, hot-water heat, garage with room; living rooms, orchard, grape arbor; will trade. FELDER-ARENDES REALTY CO., Sidney 2676. 2610 Gravois av.

RESIDENCE BARGAIN.
1925 Virginia av.; 8 rooms, reception hall, billiard room, sleeping porch; only $7500; quick sale wanted; get card of admission.

KOLLAS-LUFFER, 1138 Chestnut st.

SHENANDOAH AV. HOME
In perfect condition; 7 rooms, tile bath, furnace, elegant home, all conveniences, 7 rooms, garage; excellent location; South Side. Apply owner, all day Sunday; price reasonable.

RESIDENCE—Six rooms, bath, electric and garage; nice yard. 2317 S. 18th st. (c99)

RESIDENCE—Brick, 9 rooms, hot-water heat; air conditioned. 4022 Russell.

RESIDENCE—2124 Oregon av.; 6 rooms, bath, furnace, electric, screens, garage, lot 50x125. $7800.

RESIDENCE—4917 Bradley; 7 room, brick, modern, large grounds, garage; terms. Beaston 3276.

RESIDENCE—2931 St. Vincent; 8 rooms, furnace, arranged as flat; $5500.

WALTER SCOTT CO., 805 Chestnut.

RESIDENCE—109 Lami, 6 rooms, toilet, bath, laundry; good condition; garage; Sidney 3873M. (99)

RESIDENCE—10 rooms, electric, bath, garage; $65 month for $6000; cash $4000. 1323 St. Ange.

RESIDENCE—3233 Portis; lot 70x170; 6 rooms, bath, hot-water heat; beautiful ground; 3 blocks of Arsenal car.

RESIDENCE—15xx S. Compton; 7 rooms, hot-water heat, hardwood floors; $6600. Phone 2100SJ.

RESIDENCE—4069 Cleveland; well built; 6-room; hardwood floors; tile bath, electric and garage; price $8250.

RESIDENCE—1403 Hickory av.; 10 rooms, 2 baths, electric, furnace; price $4500. WM. J. HOLDOWAY, Realtor, 19 N. 8th st.

RESIDENCE—4120 Castleman; 7 rooms, all modern; $7000.

WALTER SCOTT CO., 805 Chestnut.

RESIDENCE—2624 Russell; 13 rooms, modern every reason will sell furnished rooming; leaving city; bargain.

RESIDENCE—4168 Shaw; 7 rooms, modern; $7350; $1000 cash only. Owner, Grand 4363.

RESIDENCE—3644 Juniata; 8 rooms, sun room, screened porch, hot-water heat, WM. A. & CHAS. A. BLOCK, 710 Wainwright Bldg.

RESIDENCE—1413 Dolman st.; 6 rooms, brick, electric, garage; price $3600; make a offer.

WILL C. WISSMATH, 722 Chestnut st.

RESIDENCE—1824 Longfellow, bl.; 12 rooms and bath; 2-story brick; 3 baths; hardwood floors; hot-water heat; garage; buy direct and save agent's commission. Grand 3703J.

RESIDENCE—2243 Indiana av., splendid 8-room brick, bath, electric, furnace, will sacrifice quick sale.

THOMAS E. PECHAN, 2022-24 S. 12th.

RESIDENCE—4132 Flora, bl.; 9 rooms, hardwood floors throughout, sleeping porch, fine basement; **water heater; $16,000.** 4090 square of owner.

RESIDENCE—3636 S. Grand; most beautiful home on South Grand av.; $5000 cash will handle. A. W. Meyer, 3651 S. Grand.

RESIDENCE—New, modern, 8500 south; all conveniences; 4 rooms and bath; cement laundry and large basement. Call Riverside 1911.

RESIDENCE—3834 Hartford; 9 rooms; a bargain.

LIPP & EWERS, 3545 Wyoming st.

RESIDENCE—3127 Dresden; 6 rooms and bath, furnace, garage; price $4700, part cash, balance terms. Bargain.

RESIDENCE—Cheap; 3722 French av.; 7 rooms and bath, electric, garage and front driveway; chicken yard and garden; street and alley paved. 60x120. Riverside 1408M.

RESIDENCE—3723 Pennsylvania; 2-story brick; 7 rooms, reception hall, bath, furnace; price $10,000.

M. HAMMEL, REAL ESTATE, CO., 3721 S. Broadway.

RESIDENCE—3934 Russell av., very substantial; 9-room brick, with slate roof, hot-water heat; must move, as owner is building another home; buy cheap.

WENZLICK, 706 Chestnut st.

RESIDENCE—3301 Connecticut st.; beautiful 7-room; brick, garage for 4 cars; bargain.

LIPP & EWERS, 3545 Wyoming st. Sidney 2020.

RESIDENCE—3224 Cohelin av.; modern 3-story brick, of 8 rooms, tile bath, hardwood floors, garage for three and cars see.

HARRY REMSBECHER, Chinowra and Nebraska. Sidney 267, Victor 1208.

RESIDENCE—3235 S. Jefferson, seven-room brick bath, electric, finished basement; lot 30x125, price $7000; will easily convert into flat. For card of admission, see

WM. SCHMITT & SON, 1004 Chestnut.

RESIDENCES—We have two modern 6-room residences for sale, in the 3500 block S. Spring av. The prices are reasonable. Call at office for description.

DETERING AGENCY, 3927 Gravois av. Open Monday evenings.

RESIDENCE—Southeast corner California and Chippewa st. consisting of a 2-story brick of 7 rooms, hot-water heat, brick garage, lot 75x134; a bargain.

HARRY REMSBECHER, Chinowra and Nebraska. Sidney 267, Victor 1208.

RESIDENCES FOR SALE

South

CHOICE SOUTH SIDE HOMES
FOR SALE
By HENRY HIEMENZ R. CO.,
614 CHESTNUT STREET.

BEAUTIFUL NEW HOME
3314 Ripley; 10-room brick; grounds, 193x309; 9 rooms, 2 bathrooms, large sleeping porch; also brick garage; garage room finished of 4 rooms and bath; hot-water heat; lovely country home, right; point in the lovely country home, right; point in the lovely country home, right; inspection by appointment.

4125 FLORA
4125; new, modern home, 7 rooms, green tile roof; brick porch with tile floor; hot-water heat, bath, hardwood floors; brick garage for 2 cars, main house; lot 50x173. $22,500; terms, small by card.

3934 Flora; 10-room, 2-family home; Colonial; hot-water heating, hardwood floors, beautiful fixtures, etc.; only $22,500; terms.

4026 Flora, stirs, well-built home, 9 rooms, hot-water heat, hardwood floors, tiled bathroom, etc.; price $25,500; terms; leaving; oak, 50-ft. lot; price $25,500.

4242 Flora; 7 rooms and bath; side sun parlor, hardwood floors, tile bath, frescoed, garage for two cars; lot 50x124; price $13,500.

Nine-room, strongly built modern home, near Grand; baths, inset mirrors, hot-water heat, hardwood floors, bird's-eye maple, deep lot, and brick garage, 3 machines.

4200 Flora; 10-room, 2-story brick, Colonial; central hall, living room, library, dining room, kitchen and pantry on the first floor; four bedrooms, bathroom and hardwood floors throughout; large, bay east side, hot-water heat, lot 100x170; brick garage.

4062 Flora; 9-room, 2-story brick; attractive, 9-room residence; hot-water heat, hardwood floors; reception hall, tile bath, fireplace, sun porch; terms. Theresa av. to settle estate.

3669 Humphrey; 10-room modern home; all improvements; garage, etc.; lot 33x129.

3613 Juniata; well built 8-room residence; hardwood floors, tile bath; fixtures good garage; lot 33x125; address Graniloid basement; easy terms.

3462 Lindenwood; modern home, 10 large rooms, tile bath; fine heating screens, shades; lot 50x150; price $13,500; terms by appointment.

3823 Castleman av.; ideal 9-room home; well built, with all improvements; lot 50x127; garage and as perfect as new; lot 50x127; garage and electric fixtures. Phone Grand 3704.

4501 Victoria; large modern home, 12 rooms, hot-water heat, oak finish throughout; grand 4341J25. 4619 ALASKA.

1154 5-room brick cottage, with steam heat; electric, etc.; garage two cars; lot 21 x140.

HENRY HIEMENZ REALTY CO., Main 873. 614 Chestnut. Central 873.

Open Today for Inspection
4221 SHENANDOAH
From 2 to 5 p. m. well-built, modern, hot-water heat, 9-room brick; hardwood floors, tile bath, etc.; double garage; price right; will sell on terms; owner on property.

JOS. F. DICKMANN R. E. CO., 623 Chestnut. Main 4113, Central 892.

BULL-SMITH HOMES
2013 Park, 13 rooms, lot 50x135.... $7500
4065 Cleveland, 7 rooms, garage.... 5800
3821 Virginia, 12 rooms, lot 90x125.. 9000
3824 Virginia, 7 rooms, sun room.... 6500
4240 Blaine, 7 rooms, h.-w. heat.... 10500
3962 Connecticut, bungalow, 6 rooms, sunroom, steam heat, garage.... 11,000

Call ED. CARTWRIGHT, Grand 6779W.

SIX-ROOM RESIDENCE
3924 Minnesota; with bath, gas, electric, furnace heat; garage for one car; lot 50x135; this is a fine, well-built home; worth the money; $5500 cash, balance terms. See owner on premises or

WALTER SCOTT CO., 618 Chestnut.

Grand Boulevard Residence
3740; consists 10 rooms and sun porches, first and second floor; hall, bath; instantaneous hot-water heater; graniloid basement; with plastered walls; size of lot 50x199; large garage; a splendid house and location.

HOSKINS-OTTENAD, 3805 S. Broadway.

Beautiful South Side Residence
604 KING'S HIGHWAY PARK
Seven rooms, tile bath, hardwood floors, hot-water heat; the home of comfort and convenience; lot 50x150; garage; price right; point in the lovely country home, right; point in the lovely country home, right; inspection by appointment.

4125 FLORA
4125; new, modern home, 7 rooms, green tile roof; brick porch with tile floor; hot-water heat, bath, hardwood floors; brick garage for 2 cars, main house; lot 50x173. $22,500; terms, small by card.

3934 Flora; 10-room, 2-family home; Colonial; hot-water heating, hardwood floors, beautiful fixtures, etc.; only $22,500; terms.

4026 Flora, stirs, well-built home, 9 rooms, hot-water heat, hardwood floors, tiled bathroom, etc.; price $25,500; terms; leaving; oak, 50-ft. lot; price $25,500.

4242 Flora; 7 rooms and bath; side sun parlor, hardwood floors, tile bath, frescoed, garage for two cars; lot 50x124; price $13,500.

Nine-room, strongly built modern home, near Grand; baths, inset mirrors, hot-water heat, hardwood floors, bird's-eye maple, deep lot, and brick garage, 3 machines.

4200 Flora; 10-room, 2-story brick, Colonial; central hall, living room, library, dining room, kitchen and pantry on the first floor; four bedrooms, bathroom and hardwood floors throughout; large, bay east side, hot-water heat, lot 100x170; brick garage.

4062 Flora; 9-room, 2-story brick; attractive, 9-room residence; hot-water heat, hardwood floors; reception hall, tile bath, fireplace, sun porch; terms. Theresa av. to settle estate.

3669 Humphrey; 10-room modern home; all improvements; garage, etc.; lot 33x129.

3613 Juniata; well built 8-room residence; hardwood floors, tile bath; fixtures good garage; lot 33x125; address Graniloid basement; easy terms.

3462 Lindenwood; modern home, 10 large rooms, tile bath; fine heating screens, shades; lot 50x150; price $13,500; terms by appointment.

3823 Castleman av.; ideal 9-room home; well built, with all improvements; lot 50x127; garage and as perfect as new; lot 50x127; garage and electric fixtures. Phone Grand 3704.

4501 Victoria; large modern home, 12 rooms, hot-water heat, oak finish throughout; grand 4341J25. 4619 ALASKA.

1154 5-room brick cottage, with steam heat; electric, etc.; garage two cars; lot 21 x140.

HENRY HIEMENZ REALTY CO., Main 873. 614 Chestnut. Central 873.

Open Today for Inspection
4221 SHENANDOAH
From 2 to 5 p. m. well-built, modern, hot-water heat, 9-room brick; hardwood floors, tile bath, etc.; double garage; price right; will sell on terms; owner on property.

JOS. F. DICKMANN R. E. CO., 623 Chestnut. Main 4113, Central 892.

BULL-SMITH HOMES
2013 Park, 13 rooms, lot 50x135.... $7500
4065 Cleveland, 7 rooms, garage.... 5800
3821 Virginia, 12 rooms, lot 90x125.. 9000
3824 Virginia, 7 rooms, sun room.... 6500
4240 Blaine, 7 rooms, h.-w. heat.... 10500
3962 Connecticut, bungalow, 6 rooms, sunroom, steam heat, garage.... 11,000

Call ED. CARTWRIGHT, Grand 6779W.

SIX-ROOM RESIDENCE
3924 Minnesota; with bath, gas, electric, furnace heat; garage for one car; lot 50x135; this is a fine, well-built home; worth the money; $5500 cash, balance terms. See owner on premises or

WALTER SCOTT CO., 618 Chestnut.

Grand Boulevard Residence
3740; consists 10 rooms and sun porches, first and second floor; hall, bath; instantaneous hot-water heater; graniloid basement; with plastered walls; size of lot 50x199; large garage; a splendid house and location.

HOSKINS-OTTENAD, 3805 S. Broadway.

Beautiful South Side Residence
604 KING'S HIGHWAY PARK
Seven rooms, tile bath, hardwood floors, hot-water heat; the home of comfort and convenience; lot 50x150; garage; price right; point in the lovely country home, right; point in the lovely country home, right; inspection by appointment.

FEDERER-ARENDES REALTY CO., Sidney 2676. 2610 Gravois av.

RESIDENCE BARGAIN
$2000 BELOW MARKET
One block from Grand and Meramec; has 6 rooms, bath; hot-water heat; nice lot; has been offered for $8500; will take the right price in order to make quick sale. Owner has arranged quick transfer and look this over. Owner, 3521 Kings and court. (c67)

Hawthorne Bl. Home

CORNER COMPTON.
3204 Hawthorne bl., beautiful, modern and well-constructed home of 9 rooms, lot 100x160; fine location; price right.

CHRISTIAN BRINKOP R. E. CO., Central 34. 619 Chestnut st. Olive 98 or 99.

3871 JUNIATA

A real home, 8 rooms, tile bath, hardwood floors, hot air heat; screened sleeping CORNET & ZEIBIG TRUST, 719 Chestnut.

SOUTHSIDE RESIDENCE
2631 RUSSELL AVENUE
2-story brick, hot-water heat; good condition; a real bargain.

FEDERER-ARENDES REALTY CO., Sidney 2676. 2610 Gravois.

WELL BUILT HOME
2909 Shenandoah, 7 rooms, tile bath, sleeping porch, hardwood floors, hot-water heat; brick garage; must move today; to 4. ANDERSON-STOCKE-BUERMANN, 808 Chestnut st.

2839 RUSSELL

Residence of 7 rooms, bath, electric, furnace, and garage.

ANDERSON-STOCKE-BUERMANN, 808 Chestnut.

Eight-Room Residence Bargain
3954 Shenandoah; 8-room, modern residence; 3 CONCANNON, 720 Wainwright Bldg. Olive 5863.

Hawthorne Bl. Residence

CARD OF ADMISSION NECESSARY.
No. 3070 Hawthorne, stone front, 9 rooms and sun room, tiled reception hall, dining room with fireplace, kitchen and sun parlor, hot-water heat, 2-car, brick garage with chauffeurs quarters; all conveniences; lot 79x141. Possession can be had immediately; for admission, see

JULIUS HALLER REALTY CO., Agents, 722 Chestnut st.

REAL BARGAIN

4200 SHENANDOAH AV.
A very fine seven-room, hot-water heated residence with tile bath, reception hall and large sun porch; garage for two cars, lot 30x123; price $10,500.

HEMMELMANN-SPACKLER R. E. CO., 7th and Chestnut sts.

To Close an Estate

IN COMPTON HEIGHTS
2918 Geyer av.; a well-built 2-story slate-roof brick residence of 7 rooms, bath and reception hall on the first and second floors and 1 finished room, attic and cedar closet on the third floor; hot-water heat; garage; lot 50x127.6.

HEMMELMANN-SPACKLER R. E. CO., 7th and Chestnut sts.

4502 Tower Grove Place

Overlooking Shaws Garden
Very large living room, dining, solarium, kitchen and reception hall; tile toilet; bath and large concrete porches on 1st floor; three bedrooms, tile bath and attic room, large closets; all modern conveniences; owner, open in for 1st time today. Owner, 3521 Kingsland court. (c67)

Hawthorne Bl. Home

CORNER COMPTON.
3204 Hawthorne bl., beautiful, modern and well-constructed home of 9 rooms, lot 100x160; fine location; price right.

CHRISTIAN BRINKOP R. E. CO., Central 34. 619 Chestnut st. Olive 98 or 99.

3871 JUNIATA

A real home, 8 rooms, tile bath, hardwood floors, hot air heat; screened sleeping CORNET & ZEIBIG TRUST, 719 Chestnut.

SOUTHSIDE RESIDENCE
2631 RUSSELL AVENUE
2-story brick, hot-water heat; good condition; a real bargain.

FEDERER-ARENDES REALTY CO., Sidney 2676. 2610 Gravois.

WELL BUILT HOME
2909 Shenandoah, 7 rooms, tile bath, sleeping porch, hardwood floors, hot-water heat; brick garage; must move today; to 4. ANDERSON-STOCKE-BUERMANN, 808 Chestnut st.

2839 RUSSELL

Residence of 7 rooms, bath, electric, furnace, and garage.

ANDERSON-STOCKE-BUERMANN, 808 Chestnut.

Eight-Room Residence Bargain
3954 Shenandoah; 8-room, modern residence; 3 CONCANNON, 720 Wainwright Bldg. Olive 5863.

Hawthorne Bl. Residence

CARD OF ADMISSION NECESSARY.
No. 3070 Hawthorne, stone front, 9 rooms and sun room, tiled reception hall, dining room with fireplace, kitchen and sun parlor, hot-water heat, 2-car, brick garage with chauffeurs quarters; all conveniences; lot 79x141. Possession can be had immediately; for admission, see

JULIUS HALLER REALTY CO., Agents, 722 Chestnut st.

REAL BARGAIN

4200 SHENANDOAH AV.
A very fine seven-room, hot-water heated residence with tile bath, reception hall and large sun porch; garage for two cars, lot 30x123; price $10,500.

HEMMELMANN-SPACKLER R. E. CO., 7th and Chestnut sts.

To Close an Estate

IN COMPTON HEIGHTS
2918 Geyer av.; a well-built 2-story slate-roof brick residence of 7 rooms, bath and reception hall on the first and second floors and 1 finished room, attic and cedar closet on the third floor; hot-water heat; garage; lot 50x127.6.

HEMMELMANN-SPACKLER R. E. CO., 7th and Chestnut sts.

4502 Tower Grove Place

Overlooking Shaws Garden
Very large living room, dining, solarium, kitchen and reception hall; tile toilet; bath and large concrete porches on 1st floor; three bedrooms, tile bath and attic room, large closets; all modern conveniences; owner, open in for 1st time today. Owner, 3521 Kingsland court. (c67)

Southwest

HOUSE—7 rooms and bath; lot 50x125; to few block of Olive car; good location; sacrifice, leaving city. Lindell 4858.

RESIDENCE—6455 Bradley av.; fine condition; 6 rooms, bath; gas; electric; fine lot; $6600; ready to move into.

RESIDENCE—4257 Vista; 1008 Chestnut st.

RESIDENCE—4251 Vista; modern 9-room, 2-story brick; hardwood floors; hot-water heat; bath; garage for cars; first-class condition; price $6,500; owner moving. $10,500.

HENRY H. ARBOTT, 709 Chestnut st.

RESIDENCE—6847 Bradley; 2-story brick of 6 rooms, bath, electric, furnace, and garage; large lot; $6000.

W. J. BARTLING, 7 N. 7th. Main 4878.

RESIDENCE—6121 West Park av.; eight rooms, bath, electric, furnace, garage; 75 feet front; part cash; $6500; owner, bargain. See J. W. BURIAN, 4016 Chouteau.

RESIDENCE—Brick, modern, 8 rooms, double garage; 3 blocks east of Goodfellow car. Element; built from owner. $6000. 5707 Pamelia.

RESIDENCE—62xx Famous av.; 5-room frame residence, gas, electric; lot 50x140 ft. Call MOUND CITY TRUST CO., Union and St. Louis avs.

RESIDENCE—Semi-bungalow, new bungalow-type home, 6 rooms, modern; $8750. UNITED REALTY CO. 6423.

315 Tower Place.

RESIDENCE—8 rooms; brand-new furnace; double brick garage; fine, close front building on corner; located 1½ blocks east Shaw's Garden; needs $300 repairs; wonderful buy. Box M-350, Post-Dispatch.

Southwest

RESIDENCE—5 rooms, frame, modern; A1 condition; selling at a price that will interest you. 5631 Cote Brilliante; card of admission.

RESIDENCE—2010 Blenden pl., 6 rooms and sleeping porch, furnace, bath, electric, good location; garage; price $4250; price $5500; terms. TONY HURELMAN, 2004 Blenden pl. and Arsenal, second floor. Grand 4019. Victor 241.

McCAULSAND DISTRICT
Six large rooms; hot-water heat; 50-foot lot; $8500.

BARNGROVE & SPECHT, 112 N. 7th.

6229 ELIZABETH.
Two-story brick and frame dwelling of 7 rooms, bath, electric, furnace; 50x150; trees and shrubs; $8000. "SEE US."

BRINKOP, 619 Chestnut st.

6-ROOM BRICK, GARAGE—$4750
7429 Lishmeyer, a real bargain; has hardwood floors, new white sink, nicely papered and painted; large lot, fine garage; an unusual bargain. Act quick!

WENZLICK, 1019 Chestnut. Olive 1427.

POWER AINTS OFFER.
2805 Lamlot; 1 balcony, Delmar or Grove car; at 5800 Arsenal; 7-room residence; hot-water heat; lot 83x200; fruit trees, etc.; streets paved.

BELLIS R. CO., Arcade Bldg. Olive 378.

LINDENWOOD HOME—CHEAP.
7100 Lindenwood; 2-story brick; 12 rooms, bath, laundry, for 2 or 3 families; chicken houses, grapes, fruit trees, garage; lot 100x125; only $4500; terms.

STEPHEN SAUM, 6226 Chestnut.

5033 NOTTINGHAM

Five rooms, bath, toilet, furnace; garage; owner must sell.

NOBLE-McCAWLEY REALTY CO., 615 Chestnut st.

Just a Cozy, Cozy Home
4962 Berthold av.; 6 rooms, modern; garage; across from new St. Louis University high school; leaving city; price right. Phone Grand 904. EDW. F. WRISBERG, 1004 S. Vandeventer.

4025 LANSDOWNE

Six rooms, bath, toilet, hot-water heat, hardwood floors, large lot; admission by card only.

NOBLE-McCAWLEY REALTY CO., 615 Chestnut st.

All for $6500.00—Real Bargain
5706 Reber pl.; 7-room, modern, brick garage; snappy bargain; very cozy. Phone Grand 904. EDW. F. WRISBERG, 1004 S. Vandeventer Place.

MODERN HOME
7082 Oakland, splendid 5-room brick cottage; furnace, fixtures, screens, etc.; a bargain.

RITTGER-MASEK REALTY CO., 19 N. 7th st. Olive 3660.

2555 CLIFTON AV.

COMPLETE HOME—CLIFTON HEIGHTS.
Located on a high point in an ideal spot and beautifully shaded; 7 rooms, bath, lot 104x185; building contains 8 rooms with modern conveniences; hot-water heat in perfect condition; newly painted and decorated; 241 feet deep. See it today.

TONY HURELMAN, sr., 2004 Blenden and Arsenal, 2d floor. Grand 4019. Victor 241.

A Real House for Real People
2608 S. King's highway, new, 6 rooms, sleeping porch and brick garage; tile roof; lot 27½x130; open from 1 to 5 Sunday. For particulars ASK ME.

H. BEAUCHAMP REALTY CO. Lindell 7359. 508 Rialto Theater Bldg.

**$6700—EIGHT ROOMS—$6700

al Home De Luxe
iversity City
HAMBERLAIN AV.
furnished as a sample. Won't
ut and see it? These houses
built, most artistic homes of-
near St. Louis at the price.
ox seven rooms, sunroom,
ll floors, hot-water heat, tile
in tub, woodwork in ivory,
any doors; Colonial fireplace,
le hearth; bronze hardware,
s, electric floor sockets, ar-
e fixtures; concrete founda-
girders and pillars, bronze
erything of the very best;
finished in three weeks; lot
ublic alley.

ice, $10,500
em today, make your selec-
on move in at once; pay small
n, balance in small monthly
r ten years. No commission

r Rent Will Buy
e in University City
today or take Kirkwood car
Lansdowne st. cross walk 2
on Creve Coeur to Ferguson
walk one block north.
sh the grounds every day.
Shelp Realty Co.
clusive Agents.
109 N. 9th. Main 1239.

$1000 CASH
bath, modern; terms to suit;
Granville pl. owner. (7)

ENRIGHT AV.
ne; reception hall, bath, hot
ter; lot 57ft.150ft. garage. Phone

THIS BARGAIN
ington; 9 rooms; new Front
e; new copper guttering; lot
roving city; immediate pos-
be soon to appreciate. (c)

29 PERSHING
home of 14 rooms, 2 baths,
eptionally desirable location.
reasonable. Possession on

118 N. 7th st.

30 PARKVIEW
k residence; all conveniences
RKER-WASHINGTON CO.,
64. 6161 Maple. (c)

9 Washington
ring of this modern 8-room
th, hardwood floors and
brick garage for four cars;
,500 for quick sale. See
M. LEVI & CO., 109 N. 7th.

BUY ON CABANE
anne av.; 11 fine rooms, large
well-built house with hardwood
bath, two toilets; slate roof;
ize 60x100. Vacant; key next
able; will consider trade; open

R. G. SCOTT, 800 Chestnut.

ANNE HOME
anne; 9-room brick; hardwood
water heat, large porches,
garage; perfect condition.

dence Bargain
berry terrace; 2-story, slate roof
of nine rooms, bath, recep-
ardwood floors, brick and tile
heat; lot 35x110; price $7000.
SPAGNUOLO-RUBINO CO.
7th and Chestnut sts.

EST END HOME
s av.; 6 rooms, bath and elec-
TON-TAYLOR TRUST CO.,
4473-74 Easton av.

IDENCE BARGAIN
mon av.; 9 rooms, 2 baths, hot-
hardwood floors; large garage;
ossession.
TON-TAYLOR TRUST CO.,
4472-74 Easton av.

er Leaving City
at once, 5944 Hamilton Ter-
block north of Page, at Hamil-
6-room house, big living room,
ors, tile bath, all conveniences;
balance monthly like rent; ad-
all only.
DYAS-SHELP, 109 N. 9th.

736 ETZEL AV.
ling of 9 rooms, furnace, bath;
two cars; only $8500. *SEE
BRIDGMAN, 619 Chestnut st.

ABANNE HOME
on, a compact little home of 8
bath, furnace, garage; beautiful
nt to school and churches; price

ZEIBIG TRUST, 719 Chestnut.

549 PERSHING
home of 14 rooms, 2 baths,
eptionally desirable location;
reasonable; possession on

ARD L. BAKEWELL
118 N. 7th st.

533 McMILLAN
bath, 2 toilets; hot-water heat,
fixtures included; ideal location
McCAWLEY REALTY CO.,
615 Chestnut st.

059 RAYMOND
iful 12-room two-bath residence
every best hardwood flooring
tree stories; steam heat in house
two-car garage; 200-gallon
near garage. See this home
home, otherwise you miss out.
G. G. SCOTT, 800 Chestnut.

Hillcrest
, a very attractive colonial
bath and pantry on first
ms and tile bath on third floor;
-water heater; garage;
half block west of car line.
KEY-RUTH, 107 N. 8th st.

OM RESIDENCE
ble hot-water heat, hardwood
bath, large glassed-in sleeping
roof, unfinished attic; 3-car
with side drive. See this today.
ROSS, office terms.
HIO-BEFFA REALTY CO.,
312 Title Guaranty Bldg.

EDRAL PARISH
RESIDENCES
12 rooms, 2 baths ..$15,500
10 rooms, 2 baths ..$13,500
ine, 9 rooms ..$ 8,500
of admission and further par-

IN. 617 Chestnut. Main 2162.

4 Desirable Homes
in
Good Locations
At
Attractive Prices
on, 7 rooms $12,000
, 8 rooms, new .....
ton, 9 rooms .....
el, corner Clarendon, 9 .....
ston, 10 rooms .....
ton, 10 rooms .....
an, 9 rooms .....
12 rooms, 2 baths ..
8 rooms .....
7 rooms .....
7 rooms .....
6 rooms .....
rooms .....
particulars see .....
IN. 617 Chestnut. Main 2162.

EAL HOME
ter, 7006 Maryland av. Just
ed, 9 rooms, sleeping porch,
ace, etc. Price reasonable.
rch. Open today from 3 to 6.
RISH & CO., 713 Chestnut.
NEW
oom Residence in
UTHMOOR
TED ON HIGH GROUND,
eautiful View, Overlooking
or Miles to the Southwest;
hes built artistically built, of
rials, under the supervision of
Klein, architects, with great care
and expectation. The rooms are
and have a large built-in sleep-
abinet closet space, 3 tile baths,
toilets, large fully equipped
laundry, fruit cellar, double
and fireproofed. The yard, 100x
carefully landscaped.
HER & SOUTHMOOR.
ON SUNDAYS 2 to 6
nd further particulars of
LEY-RUTH, 107 N. Eighth st.

1700 REAL ESTATE For Sale, Exchange, Wanted, and Bungalows, Cottages, Flats, Apartments, Residences For Sale Today.

BUSINESS PROP'TY FOR SALE

FACTORY BUILDINGS

CASS AV.—Two buildings connected; floor area, 30,000 square feet; heat and electric elevators; corner lot, 122x130. Price, $60,000.

DICKSON ST.—Two factory buildings, 3 stories and basement; floor area, 22,000 square feet; heat and electric elevator; garage and outbuildings; yard for storage; lot 126x151. Price $55,000.

DOCK ST., 900—3-story-and-basement brick; dimensions 42x129; floor area, 16,000 square feet; one-story addition, 18x27; frame garage, 45x55; lot fronting three streets—212 feet Dock St., 87 feet Ninth St., 119 feet Eleventh St. Price, $40,000.

CEDAR ST., N. W. CORNER FIRST ST.—Two 2 and one 3 story buildings connected, with basement; floor area exclusive of basement, 89,148 square feet; lot 174x176 feet; 3-car Terminal track; possession 60 months. Easy terms. Price, $90,000.

ALSO YOUR CHOICE OF 20 OTHERS.

CORNET & ZEIBIG TRUST
719 CHESTNUT ST.
WE CAN LOCATE YOU

Business Property Investments

Locust st., 32xx—Two-story-and-basement building; lot 29x134.

Locust st., 22xx—Two-story-and-basement building; lot 50x153.

Cherokee st., 27xx—Business buildings; under lease to good tenants; lot 50x125.

Washington bl., 28xx—One-story building; lot 60x124; under lease for 10 years.

Washington bl., 2407—Lot 20x124; 2-story dwelling house; good rental.

Delmar bl., 61xx—Lot 50x114; 2-story building.

Shenandoah av., 3146—Kroger lease; pays 10% net.

VACANT LOTS—WILL BUILD

Cook av., opposite Prairie, 110x142; will divide; fine for building; will finance.

Easton, west of Vandeventer; 200 ft.; will divide.

Easton, west Prairie, 62½ ft.; through to Cozens.

Kingsbury pl., west of Clara; 113x364; fine for apartment.

42 acres on Lackland rd., opposite Midland Valley Club; cheapest tract in this district.

BUILDINGS FINANCED, ANY AMOUNT

FRANK OBEAR REALTY CO.

OLIVE 476. 388 ARCADE BLDG.

DON'T OVERLOOK
THIS REMARKABLE BARGAIN

Modern five-story building, downtown location, excellent for manufacturing or warehouse. 25,000 square feet. Will make terms, bargain for quick sale.

Sophir & Fine
Room 205 806 CHESTNUT ST.

For Sale—Business Property

Washington Av., Between Sixth and Eighth St.

Fine opportunity for a merchant to buy a building for his own use. See us for particulars.

HOLBROOK-BLACKWELDER R. E. TRUST CO.
812 CHESTNUT ST.

RESIDENCES FOR SALE

West

SEE
THESE
NEW
RESIDENCES

6607 Pershing	$19,500
6611 Pershing	19,500
6635 Pershing	23,500
6625 Waterman	24,500

OPEN TODAY
SALESMEN ON PREMISES
J. I. EPSTEIN
617 Chestnut

PARKVIEW RESIDENCE
6321 Waterman Av.
10 Rooms, 2 baths.
Brick garage. Lot 68x176.
Open for inspection.
JAMES C. CAMPBELL
LeGRAND JONES
Inc.
102 N. 7th St.

LINDELL BL. RESIDENCES
4605 LINDELL
12 rooms and 3 baths.
4532 LINDELL
12 rooms and 3 baths.
45xx LINDELL
9 rooms and 4 baths.
4463 LINDELL
12 rooms and 3 baths.
44xx LINDELL
10 rooms and 3 baths.
EDWARD L. BAKEWELL
Olive 5555. 118 N. 7th.

6115 McPHERSON
First floor, living room, dining room, kitchen and maids' room.
Second floor, 4 bedrooms and bath.
Hot-water heat; hardwood floors.
Inspection by appointment only.
EDWARD L. BAKEWELL
Olive 5555. 118 N. 7th.

4569 WEST PINE
14 rooms, 4 baths, hot-water heat, hardwood floors; garage for two cars; with 9 rooms and bath above and with separate heating plant; 150-foot lot. Get card of admission to inspect this wonderful residence.
EDWARD L. BAKEWELL
Olive 5555. 118 N. 7th.

445xx MARYLAND
You will find no better house for the price in the Cathedral Parish; 10 rooms, 2 baths; property in excellent condition; brick garage for two cars; a very desirable lot; inspection by appointment only.
EDWARD L. BAKEWELL.
Olive 5555. 118 N. 7th.

RESIDENCES FOR SALE

West

MISSISSIPPI VALLEY TRUST CO

A Choice
Investment

S. e. corner Cates and Goodfellow; lot 65x153; improvements consist of 2½-story brick residence fronting Cates and containing 10 rooms, bath, hardwood floors, steam heat, fixtures, screens, etc.; rear of lot improved with 3-story, 6-family apartment house, facing Goodfellow; each apartment containing 5 rooms and sun parlor; tile baths, hardwood floors, hot-water heat, fixtures, screens, shades, gas ranges, etc. Property in excellent condition and under lease. We are offering this property at a very attractive figure for arrangement to inspect and full particulars see
MISSISSIPPI VALLEY TRUST CO., Agts.
Main 3640. 4th and Pine. Central 3306.

HOUSE FOR SALE
5162 Vernon
Open today.
GOLDMAN REALTY CO.,
722 Chestnut.

BUSINESS PROP'TY FOR SALE

BUSINESS PROPERTY—Store; 4710 Virginia; 4-room flat above; granitoid basement; garage. Call Monday.

STORES—Two; small; flats above; bargain; full particulars. Box M-371, P.-D.

STORE—And room, suitable for confectionery. Call before noon Sunday. 4217 Warne.

STORE BUILDING—Brick, with 4-room flat above; water, gas, bath, toilet, electric light; 2-story brick building adjoining; 50-foot lot next to it; property under lease 2 years to run; rent $1500; price $9000 net. See 677 East Big Bend road, Webster Groves, Owner, 831 Big Bend road, Webster 1435J.

BUSINESS PROP'TY FOR SALE

The Best Corner in the City

Seven stores and 7 flats in a growing location. Call
MOUND CITY TRUST CO., Agent,
Union and St. Louis avs.

INVESTMENT PROPERTY

$1,880 square feet, 1600 S. Vandeventer, on great southwest main thoroughfare, centrally located; a live business proposition; closing an estate; price reasonable.
F. H. DEMPSEY, 1125 Chestnut.

Central

BUILDING—2922 Easton; one-story mfg. or garage building; 175x140; owner will consider exchange.
KOTSREAN, 301, 722 Chestnut. Main 1195.

BUILDING—Fine; 4 stories, 60x75; steam heat, hardwood floors, floors divided with fire wall, light 3 sides, electric and bath; elevator; coal storage vault, 30x46.6"; 2-layer cork insulator, locker rooms, work tables, banker's vault, 2 general offices, private offices and 1000 stock bins on floors; price $30,000. For particulars, see Mr. Cashier, Room 616, Post-Dispatch. Located 4th st., near Courthouse.

BUSINESS PROPERTY—25 and 27 S. 16th; 40x200; 2 good houses; $8000; terms. WOOD, 706 Chestnut, office 208.

STORE—Southeast corner 23d and Clark; and 11-room flat, with or without stock of groceries; terms.
BRADLEY & QUINETTE, 706 Chestnut.

MANUFACTURING BUILDING, 1322-24 Merchant st.; 3-story brick; 10,000 sq. ft. low price; easy terms.
HAASE REALTY CO., 921 Chestnut st.

1919 OLIVE.
Store and flat; also rear building, 25x109; good opportunity; terms or bargain.

Two Stores and Six Flats, $4500.
1626-28 Sts. rents $888 per year; $750 cash, balance $30 per month.
M. L. WHYMAN, Room 407, 722 Chestnut.

WHOLESALE DISTRICT.
1921-23 Pine, tenement property; at present rents more than carry the loan; investment.
JOST-MILLER R. E. CO., 105 N. 9th.

LARGE STORE AND 2 FLATS—$5500
Boys 2617 Chouteau; rents to be $870 per year.
WHYMAN, Room 407, 722 Chestnut.

$500 DOWN.
2923 Cass; store and 2 rooms in rear; 3 rooms and bath above; large stable in rear; price $3250.
GLICK R. E. CO., 824 Chestnut.

Big Income Bargain

1401 to 1415 N. Seventh; 46 families; good condition; old rents; income $6000 yearly; terms.
WEST END REALTY CO., 1125 Chestnut st. Central 1668L.

RARE OPPORTUNITY
To own a substantial 3-story building at 11th and Franklin; suitable for any business at present prices.
BOKERN R. E., Fullerton Bldg.

STORE AND 2 FLATS
1408 Glasgow; small store and flat of 3-3 rooms, bath, furnace; price $4250; terms.
CORNET & ZEIBIG TRUST, 719 Chestnut.

STORE AND 3 FLATS
1923-25 N. 8th st.; one store and 3 flats of 2-2 rooms, bath; rental $45 per month; price, $3500; $500 cash.
CORNET & ZEIBIG TRUST, 719 Chestnut.

INCOME $1860—PRICE $8750
$1250 DOWN
Long time on balance; two doubles and store and flat, 2223 and Dickson sts., northwest corner, at once.
GLICK R. E. CO., 824 Chestnut st.

SOUTH 14TH ST. CORNER
9 stores, 4 flats of 3 and 4 rooms and 3 houses of 4 rooms each, on lot 70x130; being the s.w. corner 14th and Biddle; low rental of $3660. The new 14th st. bridge will make this a wonderful speculative property. Buy it now at $25,000.
CORNET & ZEIBIG TRUST, 719 Chestnut.

TRANSFER CORNER
Two stores, 10 flats; rental $206; can be taken at 8; 3 rooms and Cass; price $22,000; trade for 6-family flat; terms or cash.
CORNET & ZEIBIG TRUST, 719 Chestnut.

FOR SALE
Well-Built Two-Story Building
Suitable for
Warehouse or Light
Manufacturing
1131 S. BROADWAY
About 9000 ft. floor space, granitoid basement, elevator; building 30x104 ft.; also 30 ft. vacant lot adjoining on north; price $18,000; small cash payment; easy terms.
GIRALDIN BROS. R. E. CO.,
813 Chestnut

North

BUSINESS PROPERTY—1419 North Market; 2 rooms, bath, 2d floor; electric; price $5200. Owner, Box M-394, P.-D.

BUSINESS CORNER—19th and Destrehan; together with 11 tenements; good income property; small cash investment. See J. F. O. KELLER, 3531 N. Broadway.

STORES, FLATS—3500 North Market; six rooms and flat; cash $1850. Cavanaugh, 1437 N. Grand av.

STORES AND FLATS—Grand and Cass; business property. Cavanaugh, 1437 N. Grand av.

STORE—23d and University; 2 flats above; 5 rooms, bath; toilet; $5500.
GEO. J. WANSTRATH, 717½ Chestnut.

DAYLIGHT FACTORY BUILDING
S. e. cor. Ninth and Madison; two stories; new building, brick and tile; 7000 square feet; suitable for light or heavy manufacturing; good labor locality.
WM. A. & GEAS A. BLOCK,
710 Wainwright Bldg.

STORE BUILDING
3812 Lee av.; large store, 5 rooms above, bath, hot-water heat, electric lights; double garage. See owner on 2d floor. Price right.
HARTWIG-DISCHINGER, 3022 N. Grand.

BUSINESS PROPERTY.
4000-02-04 Kennerly, stores and flats above; at a bargain. See this today.
JOS. F. DICKMANN CO.,
623 Chestnut.

2062 DE SOTO AVENUE
Store and flat above; with stock and fixtures; rent $30 per month.
HARTWIG-DISCHINGER, 3022 N. Grand.

FACTORY BUILDING
N. s. cor. North Market and Coleman sts. Two stories; dimensions, 75x150 feet; suitable for light or heavy manufacturing; good labor locality; to lease.
CORNET & ZEIBIG,
719 Chestnut st.

STORES AND FLATS
Northwest corner 9th and North Market; contains one store and 9 flats of 3 rooms each; annual rental $2100; can be bought for only $12,000 and make terms. Another chance for you to make some money.
GOLDMAN REALTY CO., 722 Chestnut.

BUSINESS CORNER
RENTS $3100—PRICE $18,000
Northwest corner of 23d and North Market; 2-story brick stores and flats, containing 10 rooms and 12 flats of 3 rooms each; cheap rents; this is a real bargain. Here is a chance to make some money.
GOLDMAN REALTY CO., 722 Chestnut.

GOOD INVESTMENT
4156 N. Newstead; new store; steam heated; leased for 7 years at $1080 per year.
ANDERSON-STOCKE-BUERMANN R. CO., 808 Chestnut.

COAL YARD
1923 Wright; lot 50x130; 2-story, 6-room brick; also coal yard and garage; only $3500; terms.
AUSCHULTE R. E. CO.,
Tyler 366. 2407 N. Broadway. (c83)

BUILDINGS ON SWITCH
McKissock or Talcott sts.; extra good buildings; Terminal or Wabash service; sale or lease.
JOHN B. ROGERS R. E. CO.,
Olive 787. 308 Wainwright Bldg.

INVESTIGATE THIS
4023-25-27 N. 20th st; store and flats; rents $2040 per year; can sell on terms.
WEIL REALTY CO., 618 Chestnut st., or 5549 Wells av.

RAILROAD BARGAIN
5126 and 5128 McKissock av.; Terminal Railroad; 50x150; improved with two buildings, brick and frame; rent for $396 per year; price $4000; adjoining property held at $5000, with less improvements; a chance to make some money.
TOENISKOETTER R. CO.,
5003 N. Broadway.

Northwest

BAKERY—And building, 4646 North Market st., store, 3 rooms and shop first floor, 7 rooms, bath, 2d floor; garage for 2 machines; lot 55x155; price right. See WM. RODIEK & CO., 2515 McNair av.

FRAME STORE—With 2 living rooms, $2150, part cash, balance easy terms. 2807 N. Clara.

BAKERS, ATTENTION!
1967 Arlington, store building; 5 rooms and bath, second floor. See Laux.
WENZLICK, 1010 Chestnut. Olive 1427.

BUSINESS PROP'TY FOR SALE

South

BUILDING—For repair shop; garage or manufacturing; 9 rooms above. Grand 6775J.

BUILDING—3944 S. Broadway; 2½-story brick; contains store on first floor and 4 rooms and bath above; price is very low.
MEHRKENS-OTTENAD, 3805 S. Broadway.

BUILDING—4255 Wilmington rd.; large store on first floor and 5 rooms and bath on second; large granitoid basement, streets and alley made.
MEHRKENS-OTTENAD, 3805 S. Broadway.

BUILDING—27xx S. Broadway, 2 stores and 3 flats; building about 8 years old; very modern; rent $1800; a bargain.
LIPP & EWER, 3545 Wyoming st.
Sidney 2020.

BUILDING—3800-3802 Gravois av.; large store and two flats above, consisting each of 4 rooms, tile bath and sun porch, separate furnace heating plants; brick garage for 2 cars. Card of admission necessary. Price and particulars see
KOLLAS-LUPPER, 1138 Chestnut st.

BUSINESS PROPERTY—Southeast corner Virginia-Bates; good location. Agent, 3228 Nebraska.

BUSINESS PROPERTY—12 flats, 4 stores; low rent, $3000 year; deeds of trust, $3800, $600, $100 notes. South Side Realty Co.
J. B. EBRHART, 5257 Waterman.

BUSINESS PROPERTY—Near Grand and Gravois av., 2 stores and 2 flats, occupied by bakery; a money maker for a live wire. DOERFLINGER R. CO.,
Jefferson and Gravois.

BUSINESS AND FLATS—4700 Adkins av.; choice frame mercantile corner; large storeroom with 3 living rooms first floor; 2 flats of 3 rooms each second floor; gas, electric, baths; lot 45x130; bargain; terms to suit. SWEDDER R. E. CO.,
604 Olive st. 506 Tower Bldg. (c93)

BUSINESS PROPERTY—39th and Russell, n. e. corner.
39th and Shenandoah, n. w. corner.
39th and Flad, n. e. corner.
Grand and North Market, s. w. corner.
4th and Morgan, n. w. corner.
See these, then see
BALDWIN R. E. CO.,
789 Arcade Bldg. (c)

FACTORY BUILDING—Vacant; 60x140; 1 building 50x80; concrete cellar; living rooms upstairs; a bargain for some one, $15,000 takes it. Box M-155, Post-Dispatch.

FLAT—N. e. cor. 18th and Lynch; 5 stores and 6 flats; also double flat on 18th; price $22,500 on terms.
GLICK R. E. CO., 824 Chestnut.

STORE-FLAT—4 rooms, bath; $9350; 37xx Ohio. BUX REALTY, 3548 S. Grand.

STORE—7622-24 S. Broadway, large store and 12 rooms, brick, mercantile building. HERMANN JR. R. E. CO., 816¼ Chestnut.

STORES AND FLATS—Four stores, flats above; Jefferson, Hickory; bargain; terms. PHILIP WAGER, 2722 Chestnut.

STORE—Just listed, 3709 S. Broadway, consisting of store and room 1st floor, 5 rooms and bath on second; splendid location. For particulars see
MEHRKENS-OTTENAD, 3805 S. Broadway.

STORE—7606 S. Broadway; store and five rooms; convenience to good business location; price $13,000; terms.
EPPICHEIMER REALTY SERVICE CO.,
Riverside 1710. 7417 S. Broadway.

STORE BUILDING—2125 Gasconade st.; consisting of store and rooms; also stock of groceries; at a bargain.
HARRY REMSHEICHER, Chippewa and Nebraska. Sidney 207. Victor 1208.

SMALL FLAT AND STORE
1301-03 Shenandoah, fine investment property, in A1 condition.
BELLIS R. E. CO., 816 Chestnut Bldg. Olive 6191

CHIPPEWA BARGAIN
Southeast corner Chippewa and Pennsylvania; 2 stores, 3 and 4 room flat above; A. C. MOSER AGENCY, Pk. of Com. Bldg.

3124 CALIFORNIA AVENUE
Store building; store first floor, 5 rooms and bath second floor; excellent garage for 3 machines; excellent business location.
THOMAS & PECHAN, 2402-24 S. 12th.

BUSINESS OPPORTUNITY—606 S. 4th st. is rapidly improving and we advise prompt action on this property; building is a 2½ story frame, 3 rooms and bath to the floor; 4 rooms and toilet on second floor; attic on third; price very reasonable.
MEHRKENS-OTTENAD, 3805 S. Broadway.

BUSINESS CORNER
Quick sale wanted for a wonderful South St. Louis business corner, 3 stores, 4 flats, and offices all leased. Must be seen to be appreciated. Bargain; $16,000 cash, balance terms.
WEISS-MEYERRICKS R. E. CO.,
Olive 6394 2107 Wainwright Bldg.

TOWER GROVE DISTRICT
Elegant 2-story brick store building with 7-room flat above; hot-water heat, including fixtures; building consisting of fine sanitary and meat market with complete fixtures throughout; no competition within several blocks possible; splendid opportunity for a business man with money.
BELLIS R. E. CO., 816 Chestnut.

WHERE GRAVOIS MEETS TWELFTH
1856-58-60 S. 12th. Yesterday we listed this investment; property worth $15,000; today we sold it for $13,000; price now $17,500; $10,500 on a first deed.
BELLIS R. E. CO., Agents, Olive 6191

BARGAIN
Store and flats; 4265-67-69 Blaine av., being s. e. cor. Blaine and Tower Grove avs.; very large store and rooms above, and four-family flat attached, at a bargain. See Mr. Cashier.
J. W. BURIAN, 4016 Chouteau av.

Wise Man's Opportunity
Gravois av., n. w. cor. Juniata, store, flat and two lots for $8500; front 75 feet on Gravois; this is a big future.
E. A. BOKERN, 717 Fullerton Bldg.

Cherokee Street Location
We have for sale a splendid business property in this street which is a prominent one and is desirous of selling. For full particulars see
MEHRKENS-OTTENAD, 3805 S. Broadway.

FACTORY BUILDING
8000 ALABAMA; HAS SWITCH FOR 6 CARS; FORMERLY OCCUPIED BY THE MILLER MANUFACTURING CO.; LAY, 3709 MONTICELLO. SIDNEY 3851W.

BUSINESS CORNER
S. e. cor. Tower Grove and Blaine, two stores, two 4-room flats above; corner vacant; rents low at $2340 year; terms can be arranged.
WM. L. HECKMANN & CO., 100 N. 7th st.

STORE—Grand and Gravois; electric lights; store with five and 2-room flat above; also separate four-family 3-room flats, and separate 2-room flat; all in good condition; easy terms.
HERRMANN JR. R. E. CO., 816¼ Chestnut.

PRICE $15,000, RENTS $2100
Geyer av. and 13th, northwest corner; store with five and 2-room flat above; also separate four-family 3-room flats, and separate four-room flat; 2-room flat buildings; easy terms.
HERRMANN JR. R. E. CO., 816¼ Chestnut.

PRICE $17,000, RENTS $2658
Park and Menard sts., southwest corner; store with flat above, and 7 tenements; lot 50x120; garage; easy terms.
HERRMANN JR. R. E. CO., 816¼ Chestnut.

Southwest

BUSINESS PROPERTY—6203 Gravois; large front; 5-room brick cottage; sacrifice. Box M-349, P.-D.

STORE—4557 Eichelberger, with flat; 5 rooms, bath, furnace.
BUX REALTY, 3548 S. Grand.

STORE BUILDING, $3500
5097 Gravois; 2-story and attic frame, with store and 2 rooms first floor; 3 rooms second floor; large attic; terms, $500 cash, balance easy.
HAASE REALTY CO., 921 Chestnut st.

5 STORES, $11,000
Southwest St. Louis; investigate.
GLICK R. E. CO., 824 Chestnut st.

FINE BUSINESS PROPERTY
4583-85-87 Easton av., 3 stores and 3 flats of 3 rooms, bath and electric each; fairly new; price $15,000; on terms.
GLICK R. E. CO., 824 Chestnut.

West

BUILDING—3843 Easton; large store on 1st floor, 5-room flat with bath and electric light on 2d floor; rent, $1080 per year. For card, etc., see
OTTO TIETJENS, 722 Chestnut st.

BUILDING—Large, brick; Clayton road, 2 blocks south Forest Park; grocery store, 2 5-room flats above, 4 garages, 1 frame store and bowling alley; price $12,000; 1st 50x130; $4000 cash required. Box M-315, Post-Dispatch.

BUSINESS PROPERTY—On Easton av., east of Union; 2 stores; $2200; price $16,500.
J. B. EBRHART, 5257 Waterman av.

BUSINESS BUILDING—Corner store and 5 rooms and bath; ground floor; 6600 west; fast-growing part of city; coming location for drug store; price $18,000; terms; offer.
OREON E. & H. G. SCOTT, 800 Chestnut.

UNDERTAKERS, ATTENTION
Choice unrestricted corner, 100x175. 6000 block of Waterman; 10-room 2-story water heated brick dwelling and 4 garages; would make a splendid undertaking establishment or fine for any small business.
BOTTORFF-GILES, 4914 Delmar.

HOTEL FOR SALE
"Sherwood Hotel," 4323 Enright av.; lot 60x160; 4-story brick building, 23 rooms, dining room, kitchen, hot-water heat; also small cash payment and monthly notes. Address
JOHN S. BLAKE & BRO., 815 Chestnut st.

STORE AND FLAT
916 WHITTIER
Store and flat above, with 2-story rear building, now occupied by cleaning company at $150 per month rent a. s. corner Suburban Ry., price right; terms. See
JOHN S. BLAKE & BRO., 815 Chestnut st.

IMPROVED PROP'TY FOR SALE

West

TWO STORES AND FLATS.
6242-44 Delmar bl.; your chance to invest where values are increasing rapidly; for particulars see
SAVINGS TRUST CO., 4915 Delmar.

REAL ESTATE—FOR COLORED

FLAT—3719 Windsor pl.; modern 5 and 6 rooms, tile baths, furnaces; in good condition. BUSH-BURNS, 1150 Chestnut. (c2)

HOUSE—7-room brick, for $2500, easy terms; streets made. Bismont 1273W. (*)

HOUSE—4416 Garfield av., 6 rooms, arranged for 1 or 2 families; bargain; price $2400. Look at this. (*99)

BUILDING—3800-3802 Gravois av.; large store and two flats above, consisting each of 4 rooms, tile bath and sun porch, separate furnace heating plants; brick garage for 2 cars. Card of admission necessary. Price and particulars see
KOLLAS-LUPPER, 1138 Chestnut st.

BUSINESS PROPERTY—Southeast corner Virginia-Bates; good location. Agent, 3228 Nebraska.

BUSINESS PROPERTY—12 flats, 4 stores; low rent, $3000 year; deeds of trust, $3800, $600, $100 notes. South Side Realty Co.
J. B. EBRHART, 5257 Waterman.

BUSINESS PROPERTY—Near Grand and Gravois av., 2 stores and 2 flats, occupied by bakery; a money maker for a live wire. DOERFLINGER R. CO.,
Jefferson and Gravois.

BUSINESS AND FLATS—4700 Adkins av.; choice frame mercantile corner; large storeroom with 3 living rooms first floor; 2 flats of 3 rooms each second floor; gas, electric, baths; lot 45x130; bargain; terms to suit. SWEDDER R. E. CO.,
604 Olive st. 506 Tower Bldg. (c93)

BUSINESS PROPERTY—39th and Russell, n. e. corner.
39th and Shenandoah, n. w. corner.
39th and Flad, n. e. corner.
Grand and North Market, s. w. corner.
4th and Morgan, n. w. corner.
See these, then see
BALDWIN R. E. CO.,
789 Arcade Bldg. (c)

FACTORY BUILDING—Vacant; 60x140; 1 building 50x80; concrete cellar; living rooms upstairs; a bargain for some one, $15,000 takes it. Box M-155, Post-Dispatch.

FLAT—N. e. cor. 18th and Lynch; 5 stores and 6 flats; also double flat on 18th; price $22,500 on terms.
GLICK R. E. CO., 824 Chestnut.

STORE-FLAT—4 rooms, bath; $9350; 37xx Ohio. BUX REALTY, 3548 S. Grand.

STORE—7622-24 S. Broadway, large store and 12 rooms, brick, mercantile building. HERMANN JR. R. E. CO., 816¼ Chestnut.

STORES AND FLATS—Four stores, flats above; Jefferson, Hickory; bargain; terms. PHILIP WAGER, 2722 Chestnut.

STORE—Just listed, 3709 S. Broadway, consisting of store and room 1st floor, 5 rooms and bath on second; splendid location. For particulars see
MEHRKENS-OTTENAD, 3805 S. Broadway.

STORE—7606 S. Broadway; store and five rooms; convenience to good business location; price $13,000; terms.
EPPICHEIMER REALTY SERVICE CO.,
Riverside 1710. 7417 S. Broadway.

STORE BUILDING—2125 Gasconade st.; consisting of store and rooms; also stock of groceries; at a bargain.
HARRY REMSHEICHER, Chippewa and Nebraska. Sidney 207. Victor 1208.

SMALL FLAT AND STORE
1301-03 Shenandoah, fine investment property, in A1 condition.
BELLIS R. E. CO., 816 Chestnut Bldg. Olive 6191

CHIPPEWA BARGAIN
Southeast corner Chippewa and Pennsylvania; 2 stores, 3 and 4 room flat above; A. C. MOSER AGENCY, Pk. of Com. Bldg.

3124 CALIFORNIA AVENUE
Store building; store first floor, 5 rooms and bath second floor; excellent garage for 3 machines; excellent business location.
THOMAS & PECHAN, 2402-24 S. 12th.

BUSINESS OPPORTUNITY—606 S. 4th st. is rapidly improving and we advise prompt action on this property; building is a 2½ story frame, 3 rooms and bath to the floor; 4 rooms and toilet on second floor; attic on third; price very reasonable.
MEHRKENS-OTTENAD, 3805 S. Broadway.

BUSINESS CORNER
Quick sale wanted for a wonderful South St. Louis business corner, 3 stores, 4 flats, and offices all leased. Must be seen to be appreciated. Bargain; $16,000 cash, balance terms.
WEISS-MEYERRICKS R. E. CO.,
Olive 6394 2107 Wainwright Bldg.

TOWER GROVE DISTRICT
Elegant 2-story brick store building with 7-room flat above; hot-water heat, including fixtures; building consisting of fine sanitary and meat market with complete fixtures throughout; no competition within several blocks possible; splendid opportunity for a business man with money.
BELLIS R. E. CO., 816 Chestnut.

WHERE GRAVOIS MEETS TWELFTH
1856-58-60 S. 12th. Yesterday we listed this investment; property worth $15,000; today we sold it for $13,000; price now $17,500; $10,500 on a first deed.
BELLIS R. E. CO., Agents, Olive 6191

BARGAIN
Store and flats; 4265-67-69 Blaine av., being s. e. cor. Blaine and Tower Grove avs.; very large store and rooms above, and four-family flat attached, at a bargain. See Mr. Cashier.
J. W. BURIAN, 4016 Chouteau av.

Wise Man's Opportunity
Gravois av., n. w. cor. Juniata, store, flat and two lots for $8500; front 75 feet on Gravois; this is a big future.
E. A. BOKERN, 717 Fullerton Bldg.

Cherokee Street Location
We have for sale a splendid business property in this street which is a prominent one and is desirous of selling. For full particulars see
MEHRKENS-OTTENAD, 3805 S. Broadway.

FACTORY BUILDING
8000 ALABAMA; HAS SWITCH FOR 6 CARS; FORMERLY OCCUPIED BY THE MILLER MANUFACTURING CO.; LAY, 3709 MONTICELLO. SIDNEY 3851W.

BUSINESS CORNER
S. e. cor. Tower Grove and Blaine, two stores, two 4-room flats above; corner vacant; rents low at $2340 year; terms can be arranged.
WM. L. HECKMANN & CO., 100 N. 7th st.

STORE—And 3 flats; 5 rooms and bath each; corner Cook and Taylor; rent $42.50; price $3500; terms.
GLICK R. E. CO., 824 Chestnut.

PRICE $15,000, RENTS $2100
Geyer av. and 13th, northwest corner; store with five and 2-room flat above; also separate four-family 3-room flats, and separate four-room flat; 2-room flat buildings; easy terms.
HERRMANN JR. R. E. CO., 816¼ Chestnut.

PRICE $17,000, RENTS $2658
Park and Menard sts., southwest corner; store with flat above, and 7 tenements; lot 50x120; garage; easy terms.
HERRMANN JR. R. E. CO., 816¼ Chestnut.

Southwest

BUSINESS PROPERTY—6203 Gravois; large front; 5-room brick cottage; sacrifice. Box M-349, P.-D.

STORE—4557 Eichelberger, with flat; 5 rooms, bath, furnace.
BUX REALTY, 3548 S. Grand.

STORE BUILDING, $3500
5097 Gravois; 2-story and attic frame, with store and 2 rooms first floor; 3 rooms second floor; large attic; terms, $500 cash, balance easy.
HAASE REALTY CO., 921 Chestnut st.

5 STORES, $11,000
Southwest St. Louis; investigate.
GLICK R. E. CO., 824 Chestnut st.

FINE BUSINESS PROPERTY
4583-85-87 Easton av., 3 stores and 3 flats of 3 rooms, bath and electric each; fairly new; price $15,000; on terms.
GLICK R. E. CO., 824 Chestnut.

West

BUILDING—3843 Easton; large store on 1st floor, 5-room flat with bath and electric light on 2d floor; rent, $1080 per year. For card, etc., see
OTTO TIETJENS, 722 Chestnut st.

BUILDING—Large, brick; Clayton road, 2 blocks south Forest Park, grocery store, 2 5-room flats above, 4 garages, 1 frame store and bowling alley; price $12,000; 1st 50x130; $4000 cash required. Box M-315, Post-Dispatch.

BUSINESS PROPERTY—On Easton av., east of Union; 2 stores; $2200; price $16,500.
J. B. EBRHART, 5257 Waterman av.

BUSINESS BUILDING—Corner store and 5 rooms and bath; ground floor; 6600 west; fast-growing part of city; coming location for drug store; price $18,000; terms; offer.
OREON E. & H. G. SCOTT, 800 Chestnut.

UNDERTAKERS, ATTENTION
Choice unrestricted corner, 100x175. 6000 block of Waterman; 10-room 2-story water heated brick dwelling and 4 garages; would make a splendid undertaking establishment or fine for any small business.
BOTTORFF-GILES, 4914 Del

FARMS FOR SALE

Missouri

FARM—80 acres best in Warren County for the money; good 6-room house, large new barn, outbuildings, fine shape, all in cultivation; smooth land; no rocks; rich soil; some bottom. This is a clover, alfalfa and corn farm. Lots in wheat, clover and corn, all crops in; quick possession; will make loan. Come and see it; must go; also have other farms for sale in all sizes, stock, fruit and poultry farms; cheap. Wm. Crews, Wright City, Mo.

A FEW of our real bargains.
238 acres, stock and grain, $50.
127 acres, general and fruit, $30.
160 acres, Lewis county, $40.
104 acres, stock, dairy and fruit, $125.
97 acres, general and fruit, $100.
97 acres, general and stock, $35.
72 acres, for fine grape orchard, $30.
60 acres, stock, dairy and fruit, $65.
85 acres, a beauty for the money, $140.
52 acres, a beauty for the money, $150.
10 acres, poultry farm, complete. Five. Particulars, Louis Timeus K Co., Kimmswick, Mo.

FREE MAP and full information about famous Southeast Missouri. Dept. J. Himmelberger-Harrison, Cape Girardeau, Mo.

OZARK FARM—Near Solsberry, 80 acres, fair house, outbuildings and orchard, bargain at $4000; terms. Box K-264, P.-D.

BIG RIVER HOME—Must sacrifice, 10 acres, Big River, close Camp Roosevelt, at Railway Station; nicely improved; bearing orchard; price right; will trade city income property; assume $1yr. R. Mottaz, owner, Wainwright Bldg., St. Louis.

CHICKEN RAISERS—2½ acres, free 18 fruit trees, 600 strawberries, fruit trees yours $89; near Elvira, Mo.; $10 down, $1.25 weekly; cash price $75; will give on place two years and then you don't want it, refund your money with 6 per cent interest. Cowgerd, 724 Wainwright Bldg., St. Louis.

TOWN 960 acres, good tillable land in Vernon County, Mo., 2 miles of railroad town; subject to $33,000 at 6½ per cent; good soil and lays well; $80 an acre; will sell or exchange for income or business property, or stock of goods, or smaller farm. W. Bowker Nevius, Nevada, Mo.

PRODUCTIVE Missouri land, close to good town, 20 acres for $80; $5 cash, $5 monthly; 16 fruit trees, 50 grapes, 700 strawberries, fine for fruit, vegetables, poultry, hogs, etc.; healthful, pure water, fine hunting and fishing; perfect title. Munger, 909-B Baltimore, Kansas City, Mo. (c99)

CHICKEN RAISERS—10 acres, house, fertile soil, crystal spring, water, $700, near Irondale, Mo.; terms; must sell at once. Delmar Pitts, 1603 Hickory, St. Louis.

$25 BUYS 10 acres; fruit trees, berries, grapes; near Forest Park; $120 down, $10 monthly; must sell at once. Box W-219, Post-Dispatch.

5 ACRES, 14 fruit trees, 25 grapes, 500 strawberries; yours $850; near Elvira, Mo.; $8 down, $1 weekly; cash price, $79. Box 2, Wainwright Bldg., St. Louis.

40 ACRES, milk cow, 4 pigs, 25 fruit trees, 36 grapevines, 1400 strawberries, 20 acres corn; $398; near Greenville, Mo.; $18 down, $10 monthly. Box W-246, P.-D.

OZARK MOUNTAIN FARMS.
Also farms, timber and mineral lands for sale; 10 to 640 acres; 40 to 2000 acres timber tracts; creeks and springs on many of the properties; terms on many of them. J. H. STENDEL, 309 Allen Bldg., St. Louis. (c99)

FARMS FOR SALE.
Why waste your time and gasoline looking for farms? I have got just the kind of farm you are looking for. I have farms of all kinds and sizes to fit you. Special bargains for buyers who mean business, and want to buy a good farm.
My farms are all in St. Louis County and we good hard roads.
For farms see
J. H. A. BUERMANN, Manchester, Mo.

FARMS ON CLAYTON RD.
34 acres, about 16 miles out; no improvements about 1.2 miles from timber; beautiful building site; about 200 bearing apple trees; price $1,250; 1 acre timber; beautiful home, about 14 miles out; no improvements; large orchard on Clayton rd.; all in cultivation; 14 acres; smooth land; fine for this year's crop of cultivation; beautiful building site about 140 miles out on Clayton rd. HENRY HEINEMANN, Kirkwood Mo. (c)

St. Louis County

FARM—32 acres, overlooking Meramec Valley; some bearing fruit; 8 acres timber. KIRKWOOD TRUST COMPANY.

FARM—Poultry, fruit and acreage property near Kirkwood. KIRCHNER R. E. CO., 6200 Easton. Cabany 7756. (c)

FARM—5 acres, modern home, stock, fruit trees, $700. Gravois, 2d house, Gardenville. Zussly.

FARM—1 acre, new 4-room frame house, fine orchard, Rock Hill, and Alabama rds. Hauck, Affton, Mo.

FARM—15 acres; no house; near Lemay rd.; good soil; cheap.
Agt., 3736A Bamberger.

FARM—46 acres, fine location, 2 good road; stock, grain, house, barn, etc.; $300 an acre; real bargain.
JAS. CLARKSON, Kirkwood, Mo.

FARM—17 acres, house, barn, fruit trees, strawberries, blackberries, 3 miles from city, on Gutting rd.
EUGENE Agt., 3736A Bamberger. Victor 2437X.

FARM—88 acres on Elatterton road, 20 miles west St. Louis; 3-room house, barn, etc., ½ mile and half from Rock Island station; 35 acres in cultivation, remainder timber. $5000. Frank Tegethoff & sons, Clayton, Mo. (99)

FARM—50 acres, on Telegraph and Secker roads, good house and outbuildings; plenty water; 700 fruit trees, grape, blackberries, etc.; look at this. See C. M. Schmidt, R. No. 8.
HOHENSTEIN R. CO., 6428 Michigan av.

FARMS—4½ acres, 5 acres, 9 1-3 acres, 14 acres; improved; bearing fruit trees; all within 1 mile west of Denny road. N. south of Olive at road. Inquire at Granger's Hardware Store, Olive st. Phone Creve Coeur 280. (c99)

CHICKEN RANCH—Of 20 acres; 6-room frame bungalow; chicken house, etc.; fine spring and cistern water, some fruit; nicely situated on road, 2 miles of De Soto, Mo.; price $2500; half cash. T. B. Eaves, De Soto, Mo.

POULTRY FARMS—Buy from a farmer; all sizes; terms. Reed Wright, Lemay, Mo.

TRUCK FARM BARGAIN
16 acres, near Sunset Hill Country Club, on Manchester road; fruit, berries, grapes; water, electricity and sewer; $11,000. Ittner, WENZLICK,
1010 Chestnut. Olive 1427.

CHEAP FARM.
35 acres, with improvements; 10 miles out, near Lemay Ferry rd.; $4500.
FUESER R. E. CO., 1015 Guar Bldg.

REAL BARGAIN
MUST SELL TO SETTLE ESTATE.
St. Louis County.
44 acres, located on the south side of the Mema road, ½ mile west of the Kenrick improvements include 8-room modern house, barns and other buildings; call us for particulars.
FEDERAL-ARENDES REALTY CO.
Sidney 2678. 2610 Gravois av.

NEAR CASTLEWOOD
Beautiful farm of 84 acres; about 1 mile from Meramec River; comfortable house, good outbuildings, orchards, spring, pond, nice lawn, 7 acres nice timber.
KIRKWOOD TRUST COMPANY.

FARMS.
204 acres, beautiful farm, fine orchards near Ellisville.
200 acres, beautiful 7 room house, Barretts Station rd.
33 acres, near Des Peres, only $7500.
10 acres, on Olive st. rd., good buildings.
13 acres near Meramec Highlands.
13 acres on Gravois.
KIRKWOOD TRUST COMPANY.

ATTRACTIVE PRICES
47 acres, good improvements on Oesenfort rd., $6000.
40 acres, beautiful land, 2 miles n. w. of Kirkwood; $250 per acre.
10 acres, 10 years house, near Kirkwood.
5 acres, 8 room modern house.
41 acres, between Manchester and Clayton rd.
KIRKWOOD TRUST COMPANY.

WONDERFUL BUYS
58 acres, opposite Sunset Golf links, about 1200 ft. front; see us, low price.
46 acres, Manchester and Gravois rd., large frontage, ½ price.
44 acres on Gravois and Emery av., some nice timber, sewers, water, lights.
40 acres, s. e. cor. Manchester and Denny rd.; new roads in; macadam; water, gas, electric.
60 acres, highly improved, 23 miles west on Manchester rd., 32 large pecan trees, fine timber, 3 large lakes full of fish, improvements, cost more than we ask.
25 acres on Manchester rd., north of Wright's home; bargain.
12 acres, modern 11-room house, all kinds fruit, large lake, close to trolley and R. R. station, price reduced.
KIRKWOOD TRUST COMPANY.

Washington

FARM—For sale or exchange, 20 acres, in Seattle, opposite Seattle Golf and Country Club, in Lake Lee Addition; for St. Louis property. R. E. Little, 1719 2nd Grand ave. East St. Louis, Ill. East 530. St. Clair 75.

TIMBER LANDS

TIMBER LAND—A good tract, reasonable. Box K-243, Post-Dispatch.

REAL ESTATE—COUNTRY

NOTHING over 20 miles from St. Louis.
A beautiful 10-room house on Mose, 40 acres, on Meramec, with large lake, 6 acres, 3-room house with lake.
5 acres on main highway.
2 acres, with 4-room house, a bargain.
Business, on Mississippi, and others.
Particulars Louis Timeus Co., Kimmswick, Mo.

REAL ESTATE—OTHER CITIES

FARM—Well located property in Highland, Ill., on Nationaldero Trail; 3½ acres; fruit trees, etc.; suitable for hotel or country home. A. H. Schott, Highland, Ill.

HOUSE—7 rooms, in Hawk Point; used as boarding house; outbuildings; plenty of water; two acres of land, well fenced; price $3200; improvements a block car line; money; selling on account of sickness. C. A. Harper, Hawk Point, Mo. (99)

RESIDENCE—Modern, 6 rooms, brick; large shady yard; in Belleville, Ill.; Mrs. John Vogt, S. 29th st., Belleville, Ill., or Bell phone, Belleville 422R. (99)

LOOK—Beautiful shady lake shore lots; 50x200; high; 15-20 bearing apple trees; surrounded by fine homes; 4 blocks car line; $1000; easy terms; also six-room-and-bath bungalow; oak finish; large porch; lake front; $6000. Owner, Lake Excelsior, Minn. (c)

SEATTLE

WESTMINSTER PLACE
Containing 20 acres, opposite Seattle golf and country club. Fastest growing suburb of Seattle. An elegant entrance of tapestry bricks and stone; exclusive restrictions. See for St. Louis or vicinity. Address Dept. E, Little, Josephine Building, East St. Louis.

Wentzville, Mo.

TOWN LOTS.
BEAUTIFUL DWELLING.
Large barn, 3 to 10-acre tracts. Suitable for truck gardening and chicken ranches.
All at
Auction Saturday, June 2, 1923
On Concrete State Highway, 38 miles west of St. Louis on Wabash Ry. Beautiful location. Easy terms. Write for particulars.
A. I. Schulz or W. R. Dalton

FINANCIAL

Solid agate, 25c line daily, 35c Sun. Display, 35c daily, 40c Sun.; out-of-town, agate, 25c daily, 35c Sun.; display, 40c daily, 45c Sun. Three or more days, 1c line discount.

LOANS ON REAL ESTATE

ECKERT will buy second deeds of trust, monthly notes. 709 Century Bldg.

LOANS on second deeds; quick reply. Fol. Wainwright Bldg. Olive 926.

LOANS—On North St. Louis real estate a specialty at lowest rates; in sums to suit. J. H. GUNDLACH & CO., 3615 N. Broadway.

MONEY TO LOAN—Want a good first deed of trust up to $7000. Box K-247, P.-D.

MONEY TO LOAN—On city property.
FRANK J. FRICKE, 1st Nat. Bank Bldg.

MONEY TO LOAN—First deed of trust, $2000 to $3000; information. Opelike, Box K-250, P.-D.

MONEY TO LOAN—$500, $1000, $1500, $2000, $2500, $3000, $4000, $5000 and $6000 at 6 per cent interest.
F. J. REGAN R. E. CO., 705 Chestnut st.

MONEY TO LOAN—On St. Louis and St. Louis County real estate, in sums to suit, at lowest rates of interest.
C. R. MILTENBERGER, 14 N. Eighth st.

MONEY TO LOAN—If you want to make a loan on your real estate, come and see us. TOENISKOETTER REALTY CO.,
Monday evening. 5503 N. Broadway. (c99)

MONEY TO LOAN—$100,000 on improved St. Louis real estate at 6 per cent. Quick advances on rents, second deeds of trust.
JOHN S. BLAKE & BRO., 813 Chestnut.

MONEY TO LOAN—Any amount of trust funds at 5 to 5½ per cent interest on real estate security; small commission charged; prepayment given if desired; must be first deed of trust; ample description of property necessary. Box K-4, Post-Dis. (99)

SECOND DEEDS OF TRUST Wtd.—We make loans from $500 on reasonable terms; quick reply. SCHAEFFER REALTY CO., Wainwright Bldg.

LOANS of $10,000 to $100,000, repayable in monthly installments, to manufacturing corporations that can show profitable operation for 1 year; also loans made on collateral. Bliss & Co., 127 N. Dearborn st., Chicago.

OWNER wants $2200 on 500-acre farm $1500 commission, 2 per cent. Grand 3738R.

6 PER CENT money; bankers' reserve system; 6 per cent loans are made on city or farm property by the Equitable Mortgage Co. Lathrop Bldg., Kansas City, Mo. (c51)

WE will buy second deeds of trust.
BROWN'S REALTY CO., 2 offices, 5054 Easton, 7161 Manchester. (c)

$2500, $8000, $10,000, $12,000
To loan on city improved real estate.
MAURICE A. REAL ESTATE AGENCY,
810 Chestnut st.

WM. S. DROZDA REALTY CO
4006 CHOUTEAU AV.
Money to loan in sums to suit on St. Louis or county real estate. Lowest rates.

MONEY TO LOAN—City and county, lowest rates; quick action.
Keane & Franke, 1008 Chestnut

MONEY TO LOAN
SECOND DEEDS OF TRUST
DYAS-SHELP, 109 N. NINTH

ANSWER IN TWO HOURS
Come direct; any amount; 3 and 5 per cent; close same day; we pay all fees; if done this; low charges, first and second $100,000 on hand, be quick. Established 1883.
JOHN A. WATKINS, 722 Chestnut.

TRY BOTHMAN
For real estate loans and other investments.
Olive 9008. 700 N. Broadway.

J. W. BURIAN
4016 Chouteau av.; loans on real estate $50 to $10,000; lowest rates. (c99)

TRY BOTHMAN
For real estate loans and other investments.
Olive 9008. 700 N. Broadway.

SEE CYTRON
For Real Estate Financing
510 Title Guaranty Bldg. (c99)

MONEY TO LOAN—On real estate; prompt attention. STRODTMAN & STRODTMAN, 3607 North Broadway. (c99)

Do You Need Money?
SECOND AND THIRD DEEDS
We Make and Buy
For quick service. Banking interest.
ST. LOUIS FINANTIAL CO.,
417 N. 8th st., 5th floor
Olive 2252 and Olive 8394. (c14)

MONEY—5 TO 6 PER CENT
LOANED $322,600 LAST WEEK.
To loan in any amount on business or residence property with small expense, no delay; no charge for papers; can arrange to pay back whole or part at any interest date period; be sure to get our figures if you have to make or renew a loan.
EDW. K. LOVE REALTY CO., 704 Chestnut. (c99)

Answer in 1 Hour
On All Applications for
Real Estate Loans
We will give you prompt answers. The lowest rates of interest.
Love, Van Riper & Co.
500 Bank of Commerce Bldg.
Olive 6860 Central 3882L (83)

FOR SALE—FIRST DEEDS OF TRUST
ON 2127 RIDGE REAL ESTATE.
GUARANTEED 5 FOR 1 VALUES.

$1,200, 6%	property worth	$6,000
$1,500, 6%	property worth	$8,000
$1,750, 6½%	property worth	$8,000
$2,000, 6%	property worth	$8,000
$2,500, 6%	property worth	$8,500
$3,000, 6%	property worth	$8,000
$3,750, 6%	property worth	$8,000
$7,000, 6%	property worth	$20,000
$12,000, 6%	property worth	$40,000
$14,000, 6%	property worth	$35,000

MORRIS AACH R. CO., 826 Chestnut.

Mortgage Loan Department
New York Life Insurance Co.
Makes Loans on Well-Located Real Estate
The Amount Limited Only by the Security
At Attractive Rates
We Invite Your Application
Hemmelmann-Spackler Real Estate Co.
Seventh and Chestnut Sts.

IS YOUR HOME MORTGAGED?
Make the Next Renewal the Last.
With a loan payable monthly.
THE PRUDENTIAL INSURANCE COMPANY OF AMERICA loans upon dwellings in approved localities in amounts not exceeding 65 per cent of the value of the property as valued by Company's appraisers, secured by mortgages maturing in 142 months, on which principal and interest are payable in monthly installments.
Franciscus Realty Co.
Loan Correspondent for
THE PRUDENTIAL INSURANCE COMPANY OF AMERICA
804 CHESTNUT ST.

We Are the Loan Correspondent for
The Fidelity Mutual Life Insurance Co.
of Philadelphia.
Before Placing Your Deed of Trust
See us.
Martin & Breitt Real Estate Co.
1118 to 1122 Chemical Building

LOANS ON REAL ESTATE

MONEY TO LOAN—$4500, 6½ per cent; no commission; first deed of trust. Victor 2741R.

Money "See Us" Money
Lowest rates of interest. Quick answer.
CHRISTIAN BRINKOP R. E. CO.,
619 Chestnut st.

South Side Loans a Specialty
Yeckel-Feydt-Earickson
STRAIGHT OR MONTHLY PAYMENT.
TWO OFFICES.
2925 S. Broadway 5001 Gravois av.

MONEY WANTED

GUARANTEED first deeds of trust. All on well-secured, improved property; none double value. Amounts $800, $1000, $1500, $2000, $2500, $3000, $3500, $4000, $5000, $6000, $7500, $8000, $9000, $10,000, $11,000. All have clear title and plenty of fire and tornado insurance. Call, write or phone
GEO. J. WANSTRATH, 717½ Chestnut.

MONEY Wtd.—$4,000 on 6-family 3-room flat. Box M-114, Post-Dis.

MONEY Wtd.—$5000 loan on 1st class 3-family flat; will pay 7 per cent. Box M-97, Post-Dispatch.

MONEY Wtd.—$2500 on flat costing $10,000 to build. Box M-330, Post-Dis.

MONEY Wtd.—$2500, first deed of trust; property worth $8000. Box K-401, P.-D.

MONEY Wtd.—$2000 on property in country; allow commission. Box M-360, P.-D.

MONEY Wtd.—Loan $1500 to $2000, payable monthly; notes or straight loan; will pay good interest. Box K-402, P.-D.

MONEY Wtd.—$40,000, on $150,000 subdivision; pay commission. Box P-334, Post-Dispatch.

MONEY Wtd.—Will buy good bonus on loan of $450 for 4 months; immediate action. Box K-21, Post-Dispatch.

MONEY Wtd.—$4000 first deed at 7 per cent, $10,000 on West End 4-family apartment; no brokers. Box K-246, Post-Dispatch.

MONEY Wtd.—Will buy second loan, first deed of trust $1000; 4-room cottage in Webster worth $3000. Box M-321, Post-Dispatch.

MONEY Wtd.—$8000, for 3 years, at 6 per cent; security; this property is a splendid modern flat. Box K-114, Post-Dispatch.

MONEY Wtd.—40 per cent on your investment; $2000 for 1 year. Address Grilfiths, 452 N. Bartel, Linden 1401.

MONEY Wtd.—To borrow $3000 on real estate property worth $8000; will pay 6 per cent interest and ½ per cent commission. Realtor, Box G-145, P.-D.

MONEY Wtd.—$1500, second deed of trust on property worth $20,000; willing to pay 8 per cent interest per cent bonus. Box M-333, Post-Dispatch.

MONEY Wtd.—To borrow $1500 on city real estate worth $5000; from owner; no commission. Box B-586, Post-Dispatch.

MONEY Wtd.—$1000, for 3 years, on 10-acre tract with new 7-room house; not quite paying only. Box B-287, P.-D. (c)

MONEY Wtd.—To borrow on downtown business property; $5000 to $10,000; 6 per cent property well rented; value at least two amount and in all condition. Realtor, Box K-399, Post-Dispatch.

MONEY Wtd.—I want a loan of $65300 to $8000 on the piece of business property (West End; conservative); worth $12,000; will pay 6 per cent interest and ½ per cent commission. Realtor, Box K-228, P.-D.

MONEY Wtd.—Wish to borrow $7500 on brick business building of two stores and flat; worth $15,000; southeast corner of Tower Grove and Blaine and valued at $13,000. Call Central 2541 or Olive 2464.

MONEY Wtd.—Wish to borrow from private party $4200; loan will be secured by first mortgage on property valued at $8000; will repay loan in 12 monthly payments of $100 each, with 6 per cent interest and extra bonus of $50 for $-302, Post-Dispatch.

PLEASE first deed of trust on city real estate at 6 per cent of more than value; loans $2,000 to $10,000, in various sums to easily match up most any amount you want to put out. Phone Main 2420 or write for our list.
A. M. PURCELL, 723 Chestnut st.

CERTIFICATES—Issued against Housing Trust, series 2, $3000 issued 14 months old; $718 cash. Box J-134, Post-Dispatch.

FIRST DEEDS OF TRUST—$8500; one-half of amount less than value; 6 per cent; sell at 5 per cent discount. Olive 5109.

FIRST DEEDS OF TRUST—Purchase between $6000 and $7000 on new well constructed 5-room brick flat in the Ardmore. 294 MEDERACKE-BARTH R. E. & I. 4222 Gravois.

Serial notes in $500 and $1000 denominations; first lien on street in addition to $500, $800, $900, $1000, $2000, $2500, $3000, $3500, $4000; perfect titles and ample insurance.
M. ANSELL & SON, REALTY CO.,
Olive 1420. 816 Chestnut st. Central 5084.

First Deeds of Trust for Sale.
Amounts 6 per cent:
2 $1200 $1250 $1400 $2000 2 $3000
$3200 $3500 2 $7000 $8000 2 $9000
$13,000
KORTE REALTY & LOAN CO.,
Olive 1437 108 N. 8th. Central 5063

FIRST DEEDS OF TRUST FOR SALE.
$2500 on $5000 West End residence; $1600 on $4500 West End residence. All our own papers; good for delivery; with perfect title and insurance. Also have some others for per cent loans, $3000 each, secured by brick new $6000 residences on 50-ft. lots in Webster. Papers ready for delivery. Our clients never sue.
H. M. REALTY CO., 107 N. 8th.

MONEY Wtd.—$1500, second deed of trust on property worth $20,000; willing to pay 8 per cent interest per cent bonus. Box M-333, Post-Dispatch.

MONEY Wtd.—To borrow $1500 on city real estate worth $5000; from owner; no commission. Box B-586, Post-Dispatch.

MONEY Wtd.—$1000, for 3 years, on 10-acre tract with new 7-room house; not quite paying only. Box B-287, P.-D. (c)

MONEY Wtd.—To borrow on downtown business property; $5000 to $10,000; 6 per cent property well rented; value at least two amount and in all condition. Realtor, Box K-399, Post-Dispatch.

MONEY Wtd.—I want a loan of $65300 to $8000 on the piece of business property (West End; conservative); worth $12,000; will pay 6 per cent interest and ½ per cent commission. Realtor, Box K-228, P.-D.

MONEY Wtd.—Wish to borrow from private party $4200; loan will be secured by first mortgage on property valued at $8000; will repay loan in 12 monthly payments of $100 each, with 6 per cent interest and extra bonus of $50 for $-302, Post-Dispatch.

PLEASE first deed of trust on city real estate at 6 per cent of more than value; loans $2,000 to $10,000, in various sums to easily match up most any amount you want to put out. Phone Main 2420 or write for our list.
A. M. PURCELL, 723 Chestnut st.

CERTIFICATES—Issued against Housing Trust, series 2, $3000 issued 14 months old; $718 cash. Box J-134, Post-Dispatch.

FIRST DEEDS OF TRUST—$8500; one-half of amount less than value; 6 per cent; sell at 5 per cent discount. Olive 5109.

FIRST DEEDS OF TRUST—Purchase between $6000 and $7000 on new well constructed 5-room brick flat in the Ardmore. 294 MEDERACKE-BARTH R. E. & I. 4222 Gravois.

Serial notes in $500 and $1000 denominations; first lien on street in addition to $500, $800, $900, $1000, $2000, $2500, $3000, $3500, $4000; perfect titles and ample insurance.
M. ANSELL & SON, REALTY CO.,
Olive 1420. 816 Chestnut st. Central 5084.

First Deeds of Trust for Sale.
Amounts 6 per cent:
2 $1200 $1250 $1400 $2000 2 $3000
$3200 $3500 2 $7000 $8000 2 $9000
$13,000
KORTE REALTY & LOAN CO.,
Olive 1437 108 N. 8th. Central 5063

FIRST DEEDS OF TRUST FOR SALE.
$2500 on $5000 West End residence; $1600 on $4500 West End residence. All our own papers; good for delivery; with perfect title and insurance. Also have some others for per cent loans, $3000 each, secured by brick new $6000 residences on 50-ft. lots in Webster. Papers ready for delivery. Our clients never sue.
H. M. REALTY CO., 107 N. 8th.

MAKE YOUR MONEY EARN 6%
With the perfect security offered by 1st first deeds of trust. You can invest any amount from $2000 to $10,000, or more, and receive title, insurance and all papers for each loan.
OVER A QUARTER OF A CENTURY WITHOUT LOSS TO A SINGLE INVESTOR.
GEO. N. COOPER
Olive 3220. 808 Chestnut st.

FOR SAFE INVESTMENTS
Yeckel-Feydt-Earickson
TWO OFFICES
2925 S. BROADWAY. 5001 GRAVOIS AV.

MONEY WANTED

MONEY Wtd.—$5000, on double flat worth $14,000. Box K-112, Post-Dis.



First Deeds of Trust for sale on high-class apartment buildings in the best section of the West End.
WAGNER-GRANT-BELL REALTY CO., 722 Chestnut st., Olive 1062

GET OUR OFFERINGS
Have especially attractive first deeds of trust for sale; flats and residences.
Edward K. Love Realty Co.,
704 Chestnut st. (c92)

BRINKOP'S
6% 1st Deeds of Trust 6%
Safest investment in the world. Following amounts: $700, $1200, $1500, $2000, $2400, $2500, $2700, $3000, $3200, $3500, $3600, $3700, $3800, $4000, $4200, $4500, $4700, $5000, $5200, $5500, $5700, $6000, $6500, $7000, $8000, $9000, $10,000; exactly perfect title and insurance. SEE US. CHRISTIAN BRINKOP R. E. CO., 619 Chestnut st. Olive 98 and 99. Central 84.

STOCKS AND BONDS

BIDS wanted 1000 shares Sanitary Utility, inc.; must sell. Box M-131, P.-D. (c)

SHARES—2 power truck, at $90. Box M-2, Post-Dispatch.

STOCK—Ten shares Memorial Park stock, paying good dividends. Box K-265, P.-D.

STOCKS AND BONDS—500, Schuel Mfg. Co. preferred, bargain. Box M-201, Post-Dispatch.

LIBERTY BONDS bought at market value, or will loan face value less 5 per cent; reasonable rate of interest; this is a conservative loans made on other unlisted bonds and stock. Industrial Loan Co., 714 Chestnut st. (c)

$50 to $10,000 cash on all active unlisted stocks and bonds.
H. FORRESTER & CO.,
802 Central National Bank Bldg. (c)

SEE CYTRON
For several first mortgage gold bonds in $500 denominations.

LOANS ON PERSONAL PROPERTY

CO-OPERATIVE CO.—On furniture, pianos or other personal property; easy payments. 401 Security Bldg. 6th and Pine. Main 2820.

IF YOU need $5 to $50 quickly, it's important you see us. We'll let you have it for the asking at the cheapest rates. Best and most private terms in Missouri. Tower Grove Realty Co., 3144 Easton, at Grand. Open 8:30 a. m. to 6 p. m. (c68)

MONEY supplied salaried people, furniture owners, quick, confidential. 1842 Railway Exchange Bldg. (c)

MONEY on automobiles, late model cars bought, sold. Auto Auction Co., 1424 Olive st.

MONEY LOANED on furniture and pianos at low rates. Private. Phone Olive 3894. Mound City Loan Co., 427 Victoria Bldg.

MONEY LOANED on diamonds, jewelry and guns. Highest prices. Morris Plan, 812 N. Broadway.

MONEY LOANED—$25 to $5000 on Morris Plan; payable in 50 weekly payments; charges 8 per cent discount. Industrial Loan Co., 714 Chestnut. Main 2420.

MONEY TO LOAN—In second deed of trust, pianos, furniture stocks of merchandise, automobiles and all other good securities; attorney and all other fees to suit. Frank, 712 Chestnut. (c)

ARE YOU NEEDING MONEY? See us for quick sales and low rates; confidential. Room 409, Commerce Bldg. 318 N. 8th st. Olive 8904.

MONEY TO LOAN
Private loans to furniture owners on your own terms; lowest rates. Phone Olive 5894. Mutual Loan Co., 205 Victoria Bldg., 8th and Locust.

LOANS—LOANS—LOANS
Money loaned to people keeping house; easy payments; see us before you borrow elsewhere. THE AMERICAN CO., 2nd floor, Ferguson Bldg., 211 N. 8th st.

See us. We're working people; we know; we loan you and arrange for you to repay us with your earnings; no collateral needed. Come in and let us explain our method to you. 207 Chouteau Ave.

We make a specialty of small loans, $10 up, without security on easy terms; if you need money, see us first; we can help you. SOUTH SIDE LOAN & INVESTMENT CO., 4061 Liberty. Olive 6279. (c24)

AUTOMOBILE LOANS
To individuals on private cars; you pay us in small installments, while you ride. We also rewrite notes of other companies.
LASKER BROS. FINANCE CO.,
423-424 Title Guaranty Bldg. Olive 9130.

WE WILL LOAN YOU
$10 OR $20
ON YOUR PLAIN NOTE
To families or gentlemen holding steady positions. Strictly confidential. Our service is the best. Our service is always the same. We extend no working people the same courtesy extended to big business by national banks. Call at
GUARANTY FINANCE CO.,
510 Central National Bank Bldg. 705 Olive. Open from 8:30 a. m. to 4 p. m.

MONEY TO LOAN
ON
AUTOMOBILE
Bring your ownership certificate. We do the rest.
Northwestern Brokerage Co.
921-922 Boatmen's Bank Bldg. (c99)

BUSINESS CHANCES

Solid agate, 25c line daily, 30c Sun. Display, 25c daily, 45c Sun.; out-of-town, agate, 25c daily, 35c Sun.; display, 40c daily, 55c Sun. Three or more days, 1c line discount.

BUSINESS CHANCES

ACTIVE party to locate East St. Louis, assume exclusive control of a selling campaign of a necessity at a saving price; about $700 required; you handle money; you can be convinced of your own and $3000 profit first year; bank references, further particulars at interview only. Box A-307, Post-Dispatch.

ADVERTISE—24 words in combined list 60 Sunday and weekly papers, $5. Cope Agency, 2343 Chouteau. (c99)

AD WRITING, sales letters for mail order men and mimeographing. M. Magnon Adv. Co., 2764 Prairie. Lindell 4230W. (c99)

ACTIVE charge of several mechanical, industrial accounts offered by owner having exclusive territory rights; $500 to $1000 required; will prove to $400 month. Box K-291, Post-Dispatch.

A REAL estate investment that will pay 33 per cent per month; there are only a few people who are able to take advantage of this unusual offer; this ad may not appear again; absolutely safe. Box M-410, Post-Dispatch.

AM IN A TIGHT PLACE. Will deed ¼ interest in my 1,445 acres of rich timber and bottom land, well located, to party who will immediately pay the taxes, about $1,500; a safe proposition and rare opportunity, which may be worth millions for only in less than six months. Investigate quick. Box M-401, Post-Dispatch.

AM looking for man with capital to take active interest in finest retail auto agency (gas only); this proposition is no speculation, but needs additional capital. Box W-191, Post-Dispatch.

AUTOMOBILE repair shop and garage men: if you want to increase your income, see Mr. Franke, 3118 Locust st.

AUTOMOBILE AGENCY—Distributors' proposition for Eastern Missouri and Southern Illinois; have going business. Box M-318, Post-Dispatch.

AUTO SALESROOM and service station, completely equipped; 50 feet front; 2 floors; ideal for agency going business; $2500 to $3500 required for purchase of equipment, supplies, furniture, etc.; present selling storage more than pays monthly rent; only opportunity. See Chappell, 4432 Olive. (c)

BAKERIES pay excellent profits. Let us locate you. We specialize in completely equipping bakeries. Our Los Angeles branch constantly in touch with unusual opportunities that may exist in coast territory. Terms, half cash, balance out of business. McDonald Co., Kansas City, Mo., and Los Angeles, Cal. (c99)

BIG opportunity to make money in dress manufacturing company. Sidney 1235. (c)

BUSINESS man will remember investing up to $50,000 in most profitable enterprise. Write J. 143, Post-Dis. (99)

BUSINESS CHANCE — Bakers, attention. We will sell you a bakery that is satisfactory, terms to suit; write for catalogue. Goldsby Marshall Oven Mfg. Co., 60-68 Goldsby st., Marshall, Mich. (c)

CAPITAL—Do you need it to combine your indebtedness or to enlarge business? We furnish the money on reasonable rate. Repay over years out of earnings. Write for prompt action. James McIntosh, 58 N. La Salle st. (c)

CHARTERS—Delaware; best, cheapest; granted day received; free forms. Colonial Charter Co., Wilmington, Del. (99)

CHARTERS—Delaware; best, cheapest; granted day received; free forms. Corporation Charter Co., Wilmington, Del. (99)

CHAIN STORE—For distribution, want manager who can invest $600 to $1500. We train and assist; insure success; this is safe and sure. Edward Pyle, Dept. M-412, Post-Dispatch.

COMMON LAW—Organize business trust; legal, lawful; protection; no charter; anywhere; circular free. A. Morrison, 6 N. 3d.

CUCERNS organized and financed through the sale of shares; every detail handled quickly and economically. Marshall Moore, 1720 Locust st., Philadelphia.

COMPLETE equipment for charging and repairing automobile storage batteries. 1720 Locust. (c)

FOR SALE—$3500 worth of stock in old established manufacturing concern, with position as secretary. Box M-346, P.-D.

FOR SALE—Several acres in one piece close to production, in Illinois shallow territory; ground well to be drilled at once. Box M-347, Post-Dispatch.

FOR SALE—A first-class, going company, well organized distributing agency for the sale of the best electric appliance owner wants to sell on account of ill health; $3000 will handle. Box M-400, P.-D.

GOING contracting business for sale; the only one of its kind in the city; this is your best chance of a lifetime for little money; fully equipped; sell on account of other business. 5210 Delmar.

HALF INTEREST—In brass foundry. Box R-328, Post-Dispatch.

HAVE $300 to $2500 to invest in good established business. Box M-340, Post-Dispatch.

HAVE $500 to $2500 to invest in good established business. Box M-324, Post-Dispatch.

HIGH-GRADE salesman seeks profitable connection. Box M-102, Post-Dis. (c)

IF you want to get in the automobile business and have some cash, answer this ad and give particulars of amount you can invest; we have a proposition for you. Box M-321, Post-Dispatch.

IF you have about $500 and desire high-class connection with responsible, established manufacturer, write Mr. Scott, 105 N. Sixth, Chicago.

IF YOU DON'T KNOW—Read Supreme Court decision, Common law trust; right to business in any and all states as a cumulative right; no charter; can increase or limit with the exercise of that right. Patents covering trusts operated under Missouri law. Address Col. A. Morrison, 6 N. 3d.

I HAVE a gilt-edged proposition to offer a party who has $5000 to $10,000 to demand dollar for dollar, in manufacturing and selling a new and attractive article, in universal demand and of great value. Box M-348, Post-Dispatch.

INTERESTS in several companies for sale; priced to pay 30 per cent annually on investment; $4,000 to $25,000. Hawkins, 910 Indiana st., Tulsa, Okla.

LIGHT manufacturing mail order business, high-class; established 4 years; repeat article, for sale. Box M-141, Post-Dispatch.

MAN—Honest, capable, industrious, to invest $1500 in drug store experience unnecessary. Box M-344, Post-Dispatch.

MAN with executive ability to take financial interest with official position in growing manufacturing corporation; must have high personal and qualifications. Box M-378, Post-Dispatch.

MAN wanted, a representative and demonstrator for a live article to take full charge of exclusive right given to capable man. Hydrastelle Chemical Co., Edwardsville, Ill.

MANAGERS—In Missouri, Illinois and Indiana; you are a hustler and have a few hundred dollars to invest; have very large profits and thousands of waiting customers. Box R-142, Post-Dispatch. (c)

MAN FACTURING business; equipment sold; new Wilcox & Gibbs machines; also power button and buttonhole machines. Bargain. Call 2011 Locust, Elm 1107R.

MECHANICAL ENGINEER—Ambitious and wide experience, with capital, desires to connect with young growing manufacturing concern; who had shop, mfg. and sales experience, also city engineer licenses. Box M-358, Post-Dispatch.

OIL

Financial promoter of oil wells on tested land near railroad for further information, call at 1023 Railway Exchange, 317 N. 6th st.

OFFICE MANAGER—Large manufacturing concern wants a high-grade executive in this territory; enormous profits; only small investment required. Address Manager 555 University st., St. Paul, Minn.

PARTNER Wtd.—Who can sell goods, established concern; unlimited possibilities; will pay for half that much. Box M-267, Post-Dispatch.

PARTNER Wt

INESS FOR SALE

NERY STORE—1910 N. Pen- st sell; have other business; ; cheap rent.

NERY—And lunch; good busi- 3 rooms; cheap. 2303 North

NERY—With living rooms, real y for man and wife; across from R. 344. Post-Dispatch.

NERY—Notions, living rooms; thout furniture; reasonable; In- is place; am going into garage 9th and Benton sts.

NERY—Grand transfer corner, ess, beautiful equipment, big- bargain; little cash required; R, 1289A Hamilton.

NERY-LUNCHERY — Busiest on N. Grand; best proposition terms; good lease. 3UTH, ilton.

ERY-LUNCHERY—Positively y; prominent North End cor- balance terms; living rooms; UTH, 1289A Hamilton.

ERY-VARIETY STORE—3144 rice $1500; rent $35; fine no competition; will invoice; $30. See owner or

CHANGE, 709 Victoria Bldg.

ERY—And ice cream parlor, ls and schools, on Grand av.; ptional bargain; a real opportunity. Call Monday, 1069 Market.

W-87. Post-Dispatch. (c7)

ERY—Webster Groves; price $650, including 4 wonderful in rear; best business location ; large stock; clean.

XCHANGE, 709 Victoria Bldg.

ERY—And fish market; ice ; fruit, fish in thickly settled hborhood; will stand investiga- ; $1300 will handle. Central between 10 a.m.

ERY-GROCERY — 1201 S. e $2300; rent $30; cor. loca- receipts $35; no competition; a maker; see owner or

XCHANGE, 708-9 Victoria Bldg

ERY—Fine corner brick store room in rear and 4 rooms and rent for only $65; best ness, clean stock, including ; price all reduced to $800 Call 5478 North Market.

ERY — Opposite Forest Park; ; rent $80, including 5 living ; business $50 daily; leave city because of sickness. XCHANGE, 708-9 Victoria Bldg Phone Olive 1424-1425.

BAKERY—Old established equipped, up-to-date fixtures, $1500 cash, balance terms; Box B-359, Post-Dis. (99)

BAKERY—Old established equipped, up-to-date fixtures, $15 cash, balance terms; in- Inquire Fleischman Yeast (99)

—Good location; North St. M-202, Post-Dispatch.

—Approximately $800 weekly; investigate. Union Creamery, n. (99)

N—Downtown corner; won- sition; $3500 to handle. Box -Dispatch.

PRESS CO., INC.—Best West operating three trucks; e $800 to $1200 monthly. See Delmar bl. (7)

ICE—Fully equipped, well- in Southwest Missouri county 1000 population; surrounded good farming district; only thin radius of 20 miles; rent ses very low; price $750 cash possession. Box J-152, P.-D.

OOTBLACK BENCH—Upholst- 7 S. Jefferson.

—Figures and stock at in- main. 1833 S. 12th. Sidney

—In suburbs; owner retiring; ; must make $10,000 notes. Box K-60, P.-D.

E—One of the best transfer Louis; good business; $15,- 39. Post-Dispatch.

—Cash or liberal terms; good ; good large stock; excel- fixtures; Box B-46, Post-Dispatch.

E—North Side; clearing $500 present owner has had store 12,000, $4000 down. Box -Dispatch.

—Good central location; well ith clean stock and trade; usiness; will sacrifice. Box R- patch.

E—Located on Park av. big rner; old established business; city for the money; investigate. XCHANGE, 708-9 Victoria Bldg

—Must be sold; bargain for Sunday or Monday. Owner, e's duties.

AND VARIETY STORE— owned by widow; price $1800. Business Monday or Tuesday.

—Ready-to-wear and millinery; ilding; $350 cash; would in- $600. 5960 Delmar.

STORE—Splendid southwest location; good business; es- years; owner retiring; stock nvoice; rent $50. Box M-256.

HOP—Good business; cheap; ox M-363, Post-Dispatch.

ATION—Fully equipped, ga- y and tire shop and modern ge in prominent corner; storage

MARKET — Auto supply, acces- business; best location; long rent; must sell on account ealth. Box M-9, Post-Dis.

ATION—Garage, battery and shop; sell cheap; will accept s part payment, balance cash; minent corner. Box B-235, (99)

ND MACHINE SHOP—Going h plenty work; owner old, re; terms to suit; giant stru- Milwaukee, on Lake Michi- 1405 Post-Dis.

STORE—Good location; leav- son for selling. Box M-348.

APARTMENT—Beautifully heat, janitor; after Sunday. Washington.

MERCHANDISE—Stock, in population; have two stores, line. James Bros., Salem, Ill.

ISHING STORE—Manchester, Maplewood business district; rent $85; heat furnished; 6 laborate fixtures; practically sh stock; exceptional buy.

CHANGE, 708-9 Victoria Bldg

Well located; no agents. Box Dispatch.

mall; cheap. 400 S. 4th. East

ood business; low rent; lease; one Grand 7360.

MEAT MARKET—4 rooms, Market. No dealers. (2)

oing good business; cheap, ce (2)

ed, confectionery; will take trade. Riverside 1334.

living rooms in rear. 1301

D MEAT MARKET—1712 ax 224W. Forest 57.

ORES—Good locations. M. orie Bldg.

ORIES—Third and Victor; es- years. Call Sidney 1703.

RKET—Good cash business; alifornia. 3807 Page.

ooking. Grand 6367J. Lindell 6011. Monday.

RY AND MARKET—Delor

KET—Good corner; cheap ; must sell best offer. 2628 orest 4304

D MEAT MARKET—West receipts $1000; grand Jew- od. Box B-398, P.-D. (5tx)

ad meat market; fine location; above, sell or trade. Apply

GETABLES AND POULTRY all; with 2 living rooms; rent ravois.

D MEAT MARKET — Best West End for business; call to be satisfied. Forest 6102.

D MEAT MARKET—Good lo- selling on account of health. Parole Mo. (7)

D MEAT MARKET—Doing a cash business; sacrifice for Call at 3841 Finney.

RY—And notion store, near ayground; leaving city. 2817 av.

KET—$1100 day; living ; C. J. HILL, Agt. 810 with W. J. Abbott R. E. Co.

; wonderful location. Call 3677 after 10 o'clock Sunday

at market; big money maker, usiest spot Monday; on ac- sickness. Riverside 760

at and vegetable market; fo- ness; will give some terms. Monday.

e of the best paying stores eighborhood. Call at 3622

d meat market, first-class; ay business. 212 St. George n, proprietor.

D MARKET—Fine location; siness, colored trade. 2536

D MARKET—A wonderful ortunity; nice business; liv- ing rooms; large garage; rent ill sell at a very low price; $1500. 4822 Spalding.

600 FARMS For Sale, Wanted; Personal Property and Real Estate Loans; Business Chances, Wanted and For Sale Ads Today.

BUSINESS FOR SALE

GROCERY AND MEAT MARKET—Good business location; no agents. 2930 S. Jefferson av.

GROCERY STORE—Stock and fixtures; $300; cheap rent; store, 3 rooms and ga- 2801 Magnolia. Call Monday.

GROCERY—Meat market; best place on Gravois; large room; fine for couple. Sid- ney 1199.

GROCERY—Meat market and saloon; good business; northwest; bargain for quick sale. Box M-133 Post-Dispatch.

GROCERY AND MARKET—Suburbs; sales $1500 per week; living rooms. C. B. HILL, 806 Chestnut st., with W. J. Ab- bott R. E. Co.

GROCERY—And meat market; will sell es- tablished place reasonable; see it to be convinced; good reasons for selling. 6102 Delmar.

GROCERY AND CREAMERY—On a busy transfer corner doing good business; must sell; will sell right. Inquire 1201 N. 13th. Ask for Malesky or Weinberg.

GROCERY—And meat market, on South Broadway; doing good business; money maker for hustler.

DOERFLINGER R. CO., Jefferson & Gravois.

GROCERY—Good location; clean stock; bulk or invoice; selling account health; cheap rent. Call at 11 S. Meramec, Clayton, Mo.

CHANGE, 709 Victoria Bldg. (c99)

GROCERY STORE—Complete fixtures, clean stock; rooms upstairs; sell at ex- ceptional bargain; a real opportunity. Call Monday, 1069 Market.

GROCERY—And meat market; good loca- tion. Call Monday, Lindell 5706. (99)

pay rent; $4000 cash takes it. Box L-308, Post-Dispatch.

GROCERY STORE—Good location and busi- ness; complete fixtures, clean stock, rooms upstairs; sell exceptional bargain; must dispose immediately. Call Monday, 1069 Market st.

GROCERY AND MEAT MARKET—South St. Louis; doing about $4000 business per month; no competition; no cut prices; profitable business; living rooms above the store; will give lease; good neighborhood; have 2 stores, must sell one. Inquire Mo- hawk, Forest 3870R or Riverside 301.

GROCERY AND MEAT MARKET—Will sac- rifice with or without building; will give terms; located North St. Louis. For in- formation call at 712 Chestnut, ask for M. Frank. Phone Olive 6177.

GROCERY—Corner; price $1500; rent $22.50; living room; daily receipts $50; clean stock; fixtures complete; residence district. Box R-3, Post-Dispatch.

ST. LOUIS EXCHANGE, 708-9 Victoria Bldg

HAIR SHOP—Cunlon hair shop, well equipped, established for years; reasonable rent. 609 N. Taylor av. (1)

HAND LAUNDRY—Good business; owner has other business. Box M-240, P.-D.

HAND LAUNDRY—Small; good business; sickness. 1317 Webster av.

HARDWARE STORE—Room, other busi- ness. Box R-3, Post-Dispatch.

HARDWARE BUSINESS—20 years estab- lished; hub of southeast Missouri; town on boom; new interchange brick factory go- ing up, wonderful new country between St. Louis, Memphis; two railroads, hard roads all directions; $10,000 will buy, write quick. J. H. Galeener, Sikeston, Mo. (c2)

HOTEL AND SOFT DRINK PARLOR—Do- ing good business. 2501 N. Broadway.

HOTEL—Good paying business. Address owner, P. O. Box 114, Sullivan, Mo.

HOTELS—For sale in every State. M. S. Reed & Co., Victoria Bldg.

HOTEL—West End; American plan; beauti- fully furnished throughout. Information, 704 Reedell av.

HOTEL BUILDING—And furniture, $4000; Missouri town. Miller Lenox, St. James, Mo.

ICE AND COAL BUSINESS—This is a real business and a money-maker. Call Riv- eside 1195M.

ICE CREAM—And candy store; 10 years in good stand; make me offer, C. R. Leva, 2802 Lemp.

ICE, COAL BUSINESS—Established 20 years; one horse cheap. Monday, 611 Soulard.

ICE CREAM AND COLD DRINK STAND—In- Handle ice cream, vegetables; paying 125% profit; cheap rent; good location; price $225. BUSH-BURNS, 1105 Chestnut st.

ICE CREAM CONE FACTORY—Established; lots of trade on hand; profits big; selling to wholesal trade only; about $4000 needed. 124 Market.

JEWELRY STORE—On account of health; good location. 2924 Chippewa.

LACE CURTAIN LAUNDRY — Lockwood dryer; excellent trade. Box M-277, P.-D.

LADIES' READY-TO-WEAR—Best location in city; splendid opportunity to secure a wonderful location and a profit- able business; good reason for selling. Box R-291, Post-Dispatch. (c)

LAUNDRY AND LACE CURTAIN CLEAN- ING—Sell very reasonable. 3824 Olive.

LUNCHROOM—And confectionery; good stand; good money-maker. 5508 Virginia.

LUNCH ROOM—And restaurant, excellent location; clean fixtures; will for less than price of fixtures; a real bargain. Call Mon- day, 1069 Market st.

LUNCHROOM—On Gravois, corner location; good business. 3906.

MACHINE SHOP—Well equipped, with good trade; must be sold at once. Box M-71, Post-Dispatch.

MACHINE SHOP—6-room brick dwelling and shop, reason, retiring. Apply 73 Main st. Ste. Genevieve, Mo., or 3456A Pena- rvlania av. St. Louis.

MANUFACTURING BUSINESS—Toilet ar- ticles; ready for market; $300 cash. Lin- dell 7078.

MARKET — Grocery, meat and vegetable; North Side. Box R-79, Post-Dispatch.

MEAT AND VEGETABLE MARKET—Es- tablished trade; West End; will sacrifice if sold this week. Box R-307, Post-Dispatch.

MILLINERY DEPT.—Best location on South Side. Box M-101, Post-Dis.

MILLINERY STORE—Call Cabany 639 Sun- day, 8 to 9; week days, Cabany 6390.

MILLINERY STORE—Established place; one of the best locations in South St. Louis; reasonable. Box M-97, Post-Dispatch.

MILLINERY & OTHER LINES—See our business for sale ad headed "BUSINESS." Box M-36, Post-Dispatch.

MILLINERY—Attractive shop; new, clean stock; wonderful location; bargain for quick sale. Box B-342, Post-Dis.

MILLINERY STORE—Stock, fixtures; bar- gain if sold this week; only interested answer. Box R-264, Post-Dispatch.

MILLINERY STORE—Best location on Grand; exclusive customers; big bargain; account of illness; deal direct. Box R- 356, Post-Dispatch.

MULTIGRAPH LETTER SHOP—Estab- lished two years; fully equipped; real bar- gain for quick sale. Box R-77, P.-D. (c)

NEWSPAPER BRANCH—See Al Price, 5621 Easton av.

NEWSPAPER ROUTE—Afternoon only. J. Sallet, 4666 Page.

NEWSPAPER ROUTE—Afternoon only; 1000 dailies; 775 Sunday; Ford truck. 5073 Highland. Delmar 5387R.

NEWSPAPER ROUTE—All evening papers; excellent location; good collections; price reduced for quick sale. 4007 Cote Brilli- ante av.

NEWSPAPER—One of the best small town Missouri weeklies clearing good money; very low expense; excellent field and big towns to draw from; investigate at once; price $1500; $500 cash necessary. Box J-149, Post-Dispatch.

NICKEL-PLATING PLANT—Will sell at half price if taken this week. Box M- 224, Post-Dispatch.

NOTION STORE—Candy, tobacco; to settle an estate. 5561 Wells, corner Burd. (2)

PAINT and wall paper store; an excellent location; reason for selling, dissolution of partnership. 6903 Gravois.

PAPER ROUTE—Small; morning and eve- ning. 3241 Oregon.

PATTERN SHOP—Wood pattern shop, for sale or rent; terms. 1312 S. 7th st.

PHONOGRAPH AND RECORD SHOP— High-class; leading line; will sacrifice; must leave city. Box M-55, P.-D.

PHOTO STUDIO OUTFIT—Call • Sunday from 3 to 5 p. m., 2112 S. Jefferson av.

PICTURE SHOWS—Two; 7 miles apart; no competition; only shows in towns; both doing good business; can be bought for $3000. Box J-147, Post-Dis. (99)

POOL HALL—6 tables, soft drinks, es- tablished 8 years. 5449 Easton av.

POOL ROOM—4 tables; all equipment for running same. For particulars, Box J-148, Post-Dispatch.

POOLROOM—4 tables; like new; cheap; a real bargain; must sell, leaving city; terms. 1828 Park av.

POPCORN AND SODA STAND—Meramec Highlands Park. Apply Autenrieth, Meramec Highlands, Mo.

POPCORN AND PEANUT AUTOMATIC MA- CHINE—Money-maker; your own price. 1711 Market st.

RESIDENCE—11 rooms; steam heat, Cathe- dral parkway; 2-car garage. Lindell 5530

RESTAURANT—3231 Easton av. (7)

RESTAURANT—1537 N. Jefferson av.

RESTAURANT—Box M-253, Post-Dis.

RESTAURANT—Cheap. Call Monday, 3429 Olive.

RESTAURANTS—West End; $800 and $1000. C. J. HILL, Agt. 810 Chestnut.

RESTAURANT—Doing good business; pro- prietor has other business. 4059 Olive.

RESTAURANT—Good location; $30 day; cash or terms. 215 N. 21st st. (21)

RESTAURANT—A lively district for some- one; 3 living rooms upstairs. 4030 S. 7th.

RESTAURANT—Good location, downtown; bargain. Call Cabany 8281; Mr. Hammett.

RESTAURANT—And boarding house. 816 North Market st.; Tyler 1774.

RESTAURANT—3 years established trade; cheap for quick sale. 4219W Easton.

RESTAURANT—Town of 2000; good busi- ness; good location; proprietor wishes to retire. Box J-151, Post-Dis.

RESTAURANT—First-class; good business location; cannot attend to it. 216 S. Jefferson.

RESTAURANT—Seating 60; doing a good business; will sacrifice for cash; reason, sickness. 1730 Olive.

RESTAURANT—3206 Laclede; good busi- ness; reason for selling, sickness; price $900 cash.

RESTAURANT—$35 daily business; cheap rent; $300 cash, balance monthly; closed Sunday; transfer corner. Box R-348, P.-D.

RESTAURANT—Good location; cash or terms. 1009 S. Broadway. Inquire 1216 Lynch.

RESTAURANT—Good business, good loca- tion, must sell quickly; real bargain. 609 Franklin av. (2)

RESTAURANT—Good trade on ice cream, candies, cigars; make offer. 4103 N. Broadway.

RESTAURANT—And household furniture; doing good business. N. T. Godfrey, Dupo, Ill. (7)

RESTAURANT—Good location; will sacri- fice; leaving for Greece. Box M-126, P.-D. (1)

RESTAURANT—Good business, with 6 rooms; cheap rent; good bargain; sell at once; leaving city. 3545 Arsenal. (7)

RESTAURANT—At Meramec Highlands Park. Apply Autenrieth, Meramec High- lands, Mo.

RESTAURANT—Located 22 miles from St. Louis, in booming oil town; selling account sickness, cheap. Box M-244, Post-Dispatch.

RESTAURANT—Good location and business; other business compels selling. 1123 N. Third st.

RESTAURANT—Little cash buys biggest $1500 bargain; best Delmar apartment and hotel district; much traffic; lease. Guth, 1289A Hamilton.

RESTAURANT—Chile parlor; downtown; guarantee big profit; owing to sickness will sacrifice. See Mr. Fish, 4 S. Broad- way.

RESTAURANT—Soda fountain, shoe and gents' furnishing store; 5 living rooms up- stairs; good manufacturing town; good Granite City, Ill. (09)

RESTAURANT—3409 S. 7th; price $1000; rent $25, including 3 living rooms and garage; factory location; wonderful fix- tures; books open; see owner Monday.

ST. LOUIS EXCHANGE, 709 Victoria Bldg.

RESTAURANT—Up-to-date, 15 miles off St. Louis; population of town, 5000; fast growing and booming town; doing big busi- ness; long lease; cheap rent; only those who mean business and have the money need reply. Box M-98, Post-Dispatch (7)

RESTAURANTS, RESTAURANTS, RES- TAURANTS—30 for sale; large or small; cash or terms; in city or out of city; see us; no charges.

ST. LOUIS EXCHANGE, 708-9 Victoria Bldg

RETAIL tobacco and pipe stand; good loca- tion; good stand; clean stock; terms from business. Box M-12, Post-Dis.

RIVERVIEW INN — For sale; located 3 miles north of Chain of Rocks on riverview drive; must sell, sacrifice. Call Colfax 69.

ROADHOUSE—In Illinois; doing good busi- ness; 6 miles from St. Louis; must sell at once. 1900 California.

ROADHOUSE—Doing a good business, sell- ing on account of sickness. 280 Lemay Ferry rd., Riverside 1536J.

ROOMING HOUSE—Any desirable location.

ROOMING HOUSE—12 rooms, all full. 3860 West Pine bl.

ROOMING HOUSE—9 rooms; occupied; good income; hot water. 1302A Hickory.

ROOMING HOUSE—Your chance; 11 rooms, income $2000. Lindell 1664R.

ROOMING HOUSES—For sale at owner's price. M. S. Reed, Victoria Bldg.

ROOMING HOUSE—10 rooms, neatly fur- nished; bargain. Monday, 2112A Olive.

ROOMING HOUSE—16 rooms, all rented. 1102 Market st.

ROOMING HOUSE—8 rooms; very cheap; no dealers. 3513 Bell.

ROOMING HOUSE—12 rooms; income $275; rent $75; terms. Lindell 1664R.

ROOMING HOUSE—6 and 8 rooms, quick sale wanted. Lindell 892, agent.

ROOMING HOUSE—11 rooms; good lease. Call Monday, 5528 Delmar. Lindell 892.

ROOMING HOUSE—15 rooms, steam heat, 3 baths; near Grand. 704 Euclid av.

ROOMING HOUSE—9 rooms, neatly fur- nished; reasonable. 4018 Washington.

ROOMING HOUSE—Cheap for quick sale; good income. 4069 Delmar.

ROOMING HOUSE—8 elegantly furnished; owner 3975 Olive, after Sunday.

ROOMING HOUSE—Price reasonable; own- er leaving town. Forest 1356M.

ROOMING HOUSE—10 rooms; all occupied; reasonable. 916 La Beaume.

ROOMING HOUSES—9, 10, 11 rooms; good; after Sunday. Agent, 4183 Washington.

ROOMING HOUSE—712 N. Whittier; fur- nishings and building; 10 rooms; $1000 will handle.

ROOMING HOUSE—Good paying, for sale cheap or trade; house filled. 3850 Delmar bl. Phone Lindell 2654J.

ROOMING HOUSE—9 rooms, on Westmin- ster; price $850 cash. Agent, 3934 Del- mar.

ROOMING HOUSE—8 rooms, heat furnish- ed; $250 cash, balance time. 4615A Delmar bl.

ROOMING HOUSE—10 rooms, neatly fur- nished, filled; good paying, account sick- ness. 764 N. Euclid.

ROOMING HOUSE—11 rooms, well furnish- ed; best location; bargain; terms; leaving city. Apply 4812 Washington.

ROOMING HOUSE—8 rooms, furniture in first-class condition; bargain if taken at once; no dealers. 3954 Olive.

ROOMING HOUSE—17 rooms, cash or ex- change for small farm as part payment. W. O. Harreleson, 1607 Wash.

ROOMING HOUSES—5, 6, 7, 8, 9, 10, 14, 16 rooms. C. J. HILL Agent 810 Chestnut st.

ROOMING HOUSE—6 rooms, $250, balance $25 month; wonderful opportunity. 4643A Olive.

ROOMING HOUSE—11 rooms; rent $63 a month; choice location; owner leaving city; price $2500; no agent's. Phone Olive 4502.

ROOMING HOUSE—10 rooms, modern, beautiful home; convenient location; South; can clear $250 monthly. Box M- 295, Post-Dispatch.

ROOMING HOUSE—Furnished, modern, 17 rooms; in a good town in Oklahoma. Ad- dress A. L. Andrews, Poteau, Ok., for terms.

ROOMING HOUSE—10 rooms, nicely fur- nished; all full; garage for 2 cars; rent reasonable. 3825 Westminster. Phone Lindell 6770.

ROOMING HOUSE—7 rooms and bath; rent $60; good location; good rents; house al- ways full; will sell reasonable at once for cash on account sickness. Box M-115, Post-Dis.

ROOMING HOUSE—Delmar, near Walton; 6 rooms, all full; attractive furniture; rent including heat, $67.50; income on 4 rooms, $100; sacrifice for $600. UNIVERSAL EXCHANGE, 4002 Olive. Lindell 2384.

ROOMING HOUSE—Grand and Pine; 11 rooms, all full; light housekeeping; $230 monthly income; terms $1100. UNIVERSAL EXCHANGE, 4002 Olive. Lindell 2384.

SALVAGE STORE AND ROOMING HOUSE —Good cash business clearing $250 net month; $2500 cash. Box M-77, Post-Dis.

SALOON—Inquire 1801 S. Broadway.

SECONDHAND FURNITURE STORE— $400. 4132 N. Broadway. (2)

SECONDHAND CLOTHING STORE—Clean- ing and repairing; well established. 2233 Franklin.

SHOE REPAIR SHOP—Good location; other business. 704 Hamilton.

SHOE REPAIRING SHOP—Quick sale want- ed. 5988 Julian.

SHOE SHOP—On account of sickness; cheap. 2314 Utah.

SHOE REPAIR SHOP—All machinery; liv- ing rooms; reasonable. 5238 N. 20th st.

SHOE REPAIR SHOP—Modern, elegant location. South Side. Box M-255, P.-D.

SHOE SHOP—Landis 12, complete, $500. 1702 Russell. Call Sunday.

SHOE SHINING PARLOR—Good stand; money-maker for hustler. 2625 N. Jef- ferson av. Riverside.

SHOE REPAIRING SHOP—Plenty work for two. Call Sunday morning, 1802 Sidney st.

SHOE SHOP—$1200 machinery; Landis late model; sacrifice $800. 3548 Wy- oming st.

SHOE REPAIRING SHOP—Doing good bus- iness; must sell account other business. Call Monday, 508 Bates.

SHOE REPAIR—Jack, patcher, Landis stitcher and finisher, $250. Star Leather Co., 1419 Franklin.

SHOE STORE—Clean stock; invoice $5000; will sell for $4000, including fixtures, and cheap lease; rare opportunity. 5806 Easton.

SHOE REPAIR SHOP—Complete Landis outfit; place where fast man can make money; big tennis shoe trade. Sunday 9 to 11. 7255 N. King's highway.

SHOE STORE—And repair shop; rent cash balance terms; must be sold by 31st; good chance for young man. Apply Stand- ard Leather Co., 828 N. Broadway. (c2)

SHOE REPAIR—3 shoe repair outfits in good condition; no reasonable offer re- fused. Boston Leather Co., 1029 Frank- lin av. (c)

SOFT DRING PARLOR—901 Market st. (7)

SOFT DRINK PARLOR—Good location; call; bargain. 1500 S. 3d st.

SOFT DRINK PARLOR—1501 S. Broadway. (6)

SOFT DRINK PARLOR—Reason for selling, have other business. 2807 Wash st. (7)

SOFT DRINK PARLOR—And merchants' lunch; other business; bargain. 1909 Pine.

SOFT DRINK PARLOR—Making money; leaving city. Box M-171, Post-Dispatch.

SOFT DRINK PARLOR—And lunch stand. 1430 Market.

SOFT DRINK PARLOR—And cafe; cheap; best location in South St. Louis. 8015 Ivory.

STORE AND REPAIR SHOP—Completely equipped; $350 cash. 3024 S. Jefferson. Sidney 1145J.

STORE—4518 Manchester; good for dry goods or other business; good stand; sell account other business.

TAILOR SHOP—Good location; plenty of new work; very sick, must go under op- eration. 4506 Natural Bridge.

TAILOR SHOP—Well established; 25 years in same place; merchant tailor, doing a fine business; a chance of a life- time if bought at once; reason, other busi- ness; centrally located. Box R-392, P.-D.

TAILOR SHOP—Plenty of work; leaving city, must sell; make me an offer. Apply 1924 North Market.

TIRE ACCESSORIES AND VULCANIZING SHOP—Modern equipment; popular thor- oughfare. Call Sunday 1136J between 1 and 2 p. m. today for particulars.

TIRE-BATTERY and accessory; North Grand; price $3000; fully equipped with unlimited battery work; owner going to South America; $1000 cash, balance $50 per week. M-244, Post-Dispatch.

ST. LOUIS EXCHANGE, 709 Victoria Bldg.

VARIETY STORE—Forced to sell; sick- ness; best cash offer takes same; will so cheap; open 1 to 4:30 Sunday, 5405 Eas- ton av.

VULCANIZING SHOP—In heart of tire sec- tion; established trade. 2607 Washing- ton av.

WELDING PLANT—Electric, arc, butt, spot welding equipment; also best treading fur- naces; will sell part or all; also consider business; terms cash, time or exchange. Box M-397, Post-Dispatch.

WHOLESALE FOOD PRODUCTS—And spe- cialty business; well established trade; $30 000; good reasons for selling. Box M-404, Post-Dispatch.

SELL YOUR BUSINESS THE MODERN WAY

Quickly, privately. Write, phone or call MODERN BUSINESS EXCHANGE, room 503 Henrici Bldg., 9th and Pine. Phone Olive 4464. Office hours 9 to 5.

MUSIC TEACHERS, ATTENTION

For sale, well paying music school in live Iowa town, 15,000 population. The only music school in the town. Enrollment of more than 200 pupils; positively no opposi- tion. This is a wonderful opportunity for a teacher to step right into a going con- cern with unlimited possibilities; owner has other business that demands attention and cannot give this school all of his time. For price and terms address Fred H. Schneider, 17 W. Main st., Marshalltown, Ia., or Box P- 228, Post-Dispatch. (c)

Disagreement in Partnership

Good paying optical business; located in central part of city; a good opportunity for a live wire optometrist. Box M-132, P.-D.

MR. BUSINESS BUYER.

We have confectionaries, meat market, millineries, soft drink parlors, res- taurants, garages, vulcanizing shops and all other kinds of good business. In or out of city. Let us show you what we have before you buy. It may cost you nothing; we save you time and money.

UNIVERSAL EXCHANGE, 4002 Olive. Lindell 2384.

BUSINESS FOR SALE

ALL KINDS. CASH OR TERMS.
A clear bill of sale and our services free.

AUTO REPAIR—N. Broadway, rent $50; 2-year lease, daily receipts $50 up.....$2000

AUTO REPAIR—N. w. near Grand av.; very complete equipment, rent $125.....$2800

BAKERS' SUPPLY—Manufacture a specialty; 120 jobbing accounts, only.....$3000

BATTERY SERVICE—1200 south, well equipped; rent $75; only $25.....$850

BATTERY SERVICE—N. 7th st., fine corner, doing a big business.....$2700

BEAUTY SHOP—On west Delmar, paying good; beautifully equipped, low rent.....$1850

BEAUTY SHOP—One of the best in an office building, nets $5000 a year.....$2250

CLEANING AND DYEING—Best South Side location; rent $25; receipts $30 day up.....$1500

CLEANING AND DYEING—A large, modern, fully equipped plant; big business.....$14.000

CIGAR STORE—A fine downtown stand; fine fixtures and stock; in- voice.....4800

CLOTHING STORE—Fine corner, with two floors, modern fixtures, clean stock.....$50,000

CONFECTIONERY—Good corner, with 5 rooms and bath; rent for all, $65.....$900

CONFECTIONERY—On Vandeventer, with 2 rear rooms; rent $35; receipts $25.....$1050

CONFECTIONERY—Near Hyde Park, with one rear room; rent $10; re- ceipts $20 up.....$1075

CONFECTIONERY—Extra good with rear room 25x30; rent $50; receipts $25 up.....$1650

CONFECTIONERY—Grocery in con- nection; one large room; rent $35; fine corner.....$1700

CONFECTIONERY—A dandy on N. Grand, one rear room; rent $30; re- ceipts $25 up.....$1850

CONFECTIONERY — With waiting room in street car loop; rent $50; bargain.....$2300

CONFECTIONERY—S. Broadway, do- ing big business; 5 rooms and bath; rent $50.....$2800

CONFECTIONERY—N. 25th; a big paying corner; rent $35; receipts, $50 day up.....$3000

CONFECTIONERY—With Delicates- sen, 5 modern rooms, low rent; re- ceipts $100.....$5000

COFFEE ROUTE—Also sell eggs, butter; 150 good customers and Ford truck.....$350

DELICATESSEN—Southwest; a mon- ey maker; receipts $100 day up; bar- gain.....$5000

DRUG STORE—A good corner and fine equipment; clean stock; invoice about.....$8500

DRUG STORE—South side, good cor- ner; rent $90; good lease; receipts $85 up.....$14,500

DRUG STORE—Extra fine; big trans- fer corner; rent $175; receipts $05 day up.....$18,500

ELECTRIC SHOP—Fine West End store; good stock; rent $26; re- ceipts $75 up.....$4500

EGG, BUTTER AND POULTRY ROUTE— A good 9-year-old horse, wagon and harness.....$250

FILLING STATION—Good corner with two pumps; rent $60; good 3 year lease.....$2650

GROCERY AND MARKET—In sub- urbs, doing fine business; rent $50; receipts $85.....$2000

GROCERY—Foreign and colored trade; a real money-maker; invoice about.....$3000

GROCERY AND CREAMERY—With 2 rooms and bath; rent $25; receipts $50 day up.....$2850

JOBBING BUSINESS—Shoe finding, a going business, netting $700 a month.....$5000

MANUFACTURING—Products, pies, etc.; ready for benefit for 200-gal. alcohol a month.....$1000

MILLINERY—A fine stand on Shaw av.; rent $35; beautifully equipped.....$3750

MILLINERY—A good Olive st. loca- tion; rent $60 including large rear room.....$850

MILLINERY—Extra fine, on Grand av.; rent $65; has a most complete store.....$2000

MUSIC STORE—A well established and paying proposition; good lease.....$12,500

OIL PRODUCTS—Wholesale and retail big business; 200 good accounts.....$6000

OPTICAL BUSINESS—Established for 40 years; rent $25; widow must sell; only.....$850

POOL ROOM—Good business always; low rent; 3 tables; receipts $25 day up.....$600

POOL HALL—5 tables; receipts $80 week; rent $75; with 4 rooms and bath.....$1200

RESTAURANT—Biggest money-mak- er in a good location; rent $27; a real buy.....$2000

RESTAURANT—Opposite General Mo- tors; a gold mine; low rent, under lease.....$3200

ROOMING HOUSE—Waterman av., 6 rooms and bath, fine furniture; rent $35.....$750

ROOMING HOUSE—S. 9th, opposite park, 7 rooms; rent $30; net income $60.....$900

ROOMING HOUSE—Olive st., 10 rooms, well-filled house; rent $45.....$950

ROOMING HOUSE—Rows, McPherson, a well furnished place, 6 rooms, rent $60.....$1200

ROOMING HOUSE—4200 Lindell bl.; extra fine outfit of 7 rooms; rent $85; heat.....$1250

ROOMING HOUSE—40xx Delmar; 10 rooms; rent $85; income $120 month net.....$1250

SALOON—A very fine outfit; 4100 west; $100, with 4 rooms; re- ceipts $50.....$2500

TIRE BUSINESS—A most complete place with fine stock tires and acces- sories.....$7000

VARIETY STORE—Southwest; rent $15; one-year lease; a good little business.....$1325

WALL PAPER—A going business, handle paints, etc.; Burnbyshire jobbing invoice.....$12,000

BUY THROUGH US. CASH OR TERMS.
A clear bill of sale and our services free.
FRY & HEYE INVESTMENT CO.
704-705 Victoria Bldg., 8th and Locust sts.

BUSINESS FOR SALE

WE HAVE some good drug stores for sale at owner's price, save time. M. S. Reed, Victoria Bldg.

ATTENTION
UNUSUAL OPPORTUNITY
FOR SALE.

On account of sickness, the established business of Seib Bros., 2209 S. Broadway bakery, confectionery and lunchery with building and all equipments; living rooms above business, with all modern conve- niences; this is a bargain and must be seen to be apureciated; no agents.

C. OF C. ISSUES LIST OF APPROVED CHARITIES

85 Out of Approximately 135 in the City Given Indorsement by Bureau.

In accordance with its annual custom established in 1911, the Charities Bureau of the Chamber of Commerce has indorsed a number of local charities and sent copies of the indorsed list to members of the Chamber and to Chambers of Commerce and Community Chests throughout the country.

There are approximately 135 charities in St. Louis, and the Char- ities Bureau list this year includes 85 of them. In the list is the local Community Fund, which, in itself composes 40 charities also listed by the Bureau. To belong to the Community Fund, a charity must have the indorsement of the Cham- ber of Commerce Charities Bureau.

Outline of Work Given.

An outline of the work of the Charities Bureau is given in a pre- face to the pamphlet of its recom- mendations, in which it tells of the growth of the Community Council and the development of the Com- munity Fund which it recommended be started three years after the be- ginning of the Community Council in 1920. The fund was organized last fall, six months before the ex- piration of the time thought to have been necessary to organize the char- ities for co-operative soliciting.

However, the fund so far, with its comparatively small membership of 40 which does not include Catholic or Jewish charities, is not yet com- prehensive enough to take the place of the Charities Bureau, the pam- phlet states.

In the indorsed list this year the charities belonging to the Community Fund are designated, these having a chartered accountant audit are marked, and corporate names of agencies are given to enable phil- anthropists to designate correctly institutions in their wills.

Other Charities Listed.

Aside from listing names of char- ities and philanthropies that re- turned full reports to the bureau, a list of agencies reporting directly to Archbishop John J. Glennon, a list of those reporting to the Hospital Saturday and Sunday Association and a list reporting to the Lutheran Charities Association are published with the indorsement statement.

The Charities Bureau bases its rec- ommendations on eight primary re- quirements, chief of which are that the organization be incorporated and employ managers actively engaged in the work, and that the work done not only be commensurate with the moneys expended but not overlap the activities of any other charity. Also, the funds must be raised in a man- ner approved by the bureau, and an audit by a certified public account- ant furnished annually.

Charities Approved.

Approval of the following agencies extending from May 1, 1923 to May 1, 1924, has been given by the com- mittees: American Society for the Control of Cancer, Barnard Free Skin and Cancer Hospital, Barnes Hospital, Ben A'Kiba Homefor Wom- en, Bethesda Charities, Big Brother Organization of St. Louis, Big Sis- ters of St. Louis, Board of Religious Organizations, Boyle Memorial Cen- ter, Caroline Mission Evangelical So- cial Center, Catherine Springer Home, Catholic Outing Home, Cen- tral Institute for the Deaf, Children's Home Society of Missouri, Children's Lunch Association, Christian Or- phans' Home of the National Benev- olent Association of the Christian Churches, Church of the Holy Com- munion, Community Council of St. Louis, Community Fund of St. Louis and St. Louis County, Consumers' League of Missouri, Convent of the Good Shepherd, Disabled American Veterans of the World War, Ep- worth School for Girls, Evangelical Deaconess Home and Hospital, Fed- eration of Jewish Charities, German General Protestant Orphans' Asso- ciation, German Protestant Orphans' Home, German St. Vincent Orphan Association, Gertrude Charity So- ciety, Girls' Industrial Home, Gree- ley Memorial Presbyterian Church (Institutional); Home for Aged and Infirm Israelites, Home of the Friendless, Hospital Saturday and Sunday Association, Humane Society of Missouri, International Institute of the Y. W. C. A.; Jewish Commu- nity Center, Jewish Hospital, Jewish Orphans' Home, Jewish Shelter Home, Junior League of St. Louis, Kingdom House, Luthe

DELAY IN PAYMENT OF AMERICAN WAR CLAIMS INDICATED

Reluctance of Allies to Allow Expenses of Army of Occupation, It Is Said, Shows Tendency.

By DAVID LAWRENCE.
(Copyright, 1923.)

WASHINGTON, May 26.—Settlement of the controversy over America's claim for the expenses of the Army of Occupation on the Rhine ends one of the most disagreeable chapters in American diplomacy. It threatened not only to cause a breach between the United States and the Allied Powers, but it probably has done already more harm toward the cause of international co-operation than anything else since the war.

No doubt of the legality of the American claim for reimbursement ever has existed. The armistice agreement specifically provided that expenses for the occupying armies should constitute a prior claim against Germany. The allies collected a certain sum, but did not reimburse America. The withdrawal of the American forces from the Rhine was as much due to the handling of the expense account as it was to the complications in the Ruhr.

Allied Attitude Puzzling.

Just why the United States should have had to battle for months with the diplomats of the European Powers on a claim that was plainly established has not been clear and probably never will be. The impression that America was so wealthy that it could afford to ignore a relatively small sum like $250,000,000, especially at a time when many billions of reparations were not being collected by the allies, dominated the minds of the Europeans and they confidently expected the United States to waive the matter. As it is, America does not now get her share of the cash already collected by the allies for Rhine Army expenses, but has simply a promise of future payments.

There almost developed incidentally a serious political embarrassment for President Harding out of this controversy. The Republican National Committee headquarters hearing of the exasperation of some of the American officials over the attitude of the allies, issued some caustic comments about the allies in which references to "crooked" nations abroad and their attempts to bilk the American people were conspicuous. The Department of State heard about it and so did the President and National Committee headquarters was asked to withdraw the statement, which it did with the public announcement that the Department of State wanted it withdrawn.

Fun for Democrats.

The Democratic National Committee has had some partisan fun out of the episode, pointing out that discord reigns in Republican ranks and that the left hand doesn't know what the right is doing and so on. Chairman Adams of the Republican National Committee is away from Washington. The publicity men who issued the statement have had a free hand and in recent weeks have issued other statements which the administration itself might have wished to modify.

The President, at his regular meeting with the correspondents on Friday, brushed aside the mixup at Republican publicity headquarters and pointed to the satisfactory settlement of the main controversy over Rhine army expenses. He naturally would like to forget all about the outgivings of the National Committee on the subject for it was embarrassing. Out of it may come the fixing of more definite responsibility for the issuance of publicity statements under the auspices of the committee.

Tendency of Allies.

Apart from the domestic phases of the controversy and the certain use which opponets of co-operation with Europe are bound to make of the allies' attitude over a valid claim for expenses, there is another disappointment in connection with the diplomacy manifested in this case. It is the tendency of the allies to fight tooth and nail against the payment to America of any sums which might otherwise go to their reparations fund.

This means a delay in the settlement of the claims of American citizens against Germany. It may yet force the retention by Congress of alien property or some plan whereby the income from these properties is made to pay American claims.

Certainly the allies have shown that they consider all sums available from Germany to belong more logically to them for restoration of devastated territory and other war claims than for any American pocketbooks. The legal battles over war claims will be with the allies and not Germany. And the time and trouble taken in settling the expenses of the American army for occupying the Rhine after the armistice—a work undertaken at the request of the allies and for moral effect and not military purposes—does not augur for an easy collection of American war claims.

Minister Davis on Missouri Visit.

Roy T. Davis, American Minister to Costa Rica, is in St. Louis today on his way to Columbia, Mo., where he will visit relatives during his vacation. With Davis are his wife and child. Davis formerly was connected with the staff of Stephens College at Columbia.

Oswald Garrison Villard Tells Why Henry Ford Should Not Be Elected President of U. S.

His Mental Processes Weak, Without Yankee Gumption, Plays a Lone Hand and Is Dangerously Uncontrolled, Declares Student of Politics.

An article on "Why Henry Ford Should Not Be President," by Oswald Garrison Villard, published in the issue of The Nation for May 30, is reprinted below, in part:

"In my opinion he could realize his supreme ambition if he were to follow the example of a good shoemaker and stick to his last, that is, to the human and production problems in industry, and leave national, international and racial problems alone." Thus wrote Dr. Samuel S. Marquis upon the political ambitions of Henry Ford. No one could know Mr. Ford better than the man who has been for years his candid friend, his pastor, and his employe. For three years the head of the sociological department of the Ford Motor Co., Dr. Marquis has seen the inside of that amazing organization as have few others; and the results of his observation of Henry Ford the man, the manufacturer and the employer, he has set forth in a volume of collected magazine studies, "Henry Ford, an Interpretation," just published. It is a book of especial significance at this time, but it is remarkable in itself for its extraordinary detachment and its refreshing honesty. * * * Should Mr. Ford be nominated for the presidency this book ought to be placed in the hands of every voter. For on almost every page are convincing reasons why he should not be sent to the White House. * * *

Dr. Marquis feels the menace of that candidacy throughout his study of the man, precisely as he reveals his belief in the unfitness of Henry Ford for the presidency. Every detached observer who has studied the career of Henry Ford and knows the requirements of the greatest of offices at this juncture in the affairs of humanity must shudder at the thought of this man being in control of our national destinies. This is not because he is an uneducated man. . . . There are unschooled men who have natural aptitudes and good horse sense whom one would trust in any position. They have the inborn wisdom and patience of Lincoln; they have achieved an understanding of human nature; and, above all, they are rooted in fixed principles.

Lacking in Yankee Gumption.

But Henry Ford is not one of these, despite his amazing successes. The milk of human kindness is not within him, though he may be charitable and philanthropic. He is without the traits to offset the blanks in his scanty education. He is without a quality for which I can find no better word than the old-fashioned Yankee "gumption," which has helped so many a man over obstacles otherwise insuperable. He is without that patience which is wisdom and beyond price. He has no philosophy of the universe upon which to build. "He has," records Dr. Marquis, "the not uncommon conviction among mortals that he has a real message for the world, a real service to render to mankind." He would like, so Mr. Ford himself has said, "to make the world a little better for having lived in it." Yet with this laudable ambition he has not learned to control and subordinate his self, or to think things through, or to order his mind. Dr. Marquis is quite clear on the latter point: "He (Ford) has in him the makings of a great man, the parts lying about in more or less disorder. If Henry Ford were properly assembled! If he would only do in himself that which he has done in his factory!" There lies the reason for his intellectual failure and the eminent danger of putting him in any position in which his mental processes would be compelled to make far-reaching decisions outside the realm of automobiles and factories, and the multiple production. It is the reason why, in my judgment, it would be possible to stop at any one of the great factories that line the New Haven Railroad between New York and New Haven and pick out in each one some foreman earning $50 a week with no better education than Henry Ford, who would be a far safer choice for the White House than the richest man in the world.

Mental Process Weak.

Inevitably my mind goes back to the day when Henry Ford announced his peace ship, not merely because I was with him and was the second man to be asked to go on the Oscar II and the first to decline (on the spot), but because that episode illustrates so clearly the weakness of the man's mental processes. I am quite of Dr. Marquis' opinion that the motive behind that venture "was a laudable one" . . .

It was the mind of a suspicious child with which we had to deal; a mind without the necessary background of history and human experience to think its way through the first essentials of such a vast human problem. The instinct was sound; the necessary gumption lacking. So he and his guests went to sea in the Oscar II without his having even had the business sense to see for himself if those who had gotten him into the venture had any real assurances that their argosy would be welcomed by the neutral nations, to say nothing of the belligerents. . . . One dreads to think what a mind like this might do if intrusted with the handling of our foreign affairs.

To this a distinguished Republican Senator replied the other day that he would be willing to take a chance on that because Henry Ford would surround himself with able men. But this was precisely the argument advanced on behalf of Warren Harding when he was a candidate—and look what we got! More than that, there are certain traits in Henry Ford which were the worst traits developed by Woodrow Wilson during his sojourn in the White House. He plays a lone hand. Dr. Marquis even goes so far as to say that if Ford were President we should have a cheap administration because he would dispense with the Cabinet and a good many executives. Just as Mr. Wilson secluded himself more and more, so Henry Ford has said to an employe: "You know me too well; hereafter I am going to see to it that no man comes to know me as intimately as you do." Of Mr. Wilson the same words have been written which Dr. Marquis uses in describing Henry Ford: "The isolation of Henry Ford's mind is about as near perfect as it is possible to make it. For this reason the confidence born in him of success along one line never forsakes him when he enters other spheres of thought and action. Adverse criticism reaches him, of course, but it does not penetrate." Elsewhere this biographer speaks of Ford's "one-way mind"—ominous reminiscence of a "one-track mind" in the White House! . . . .

Dangerously Uncontrolled.

Dr. Marquis deplores and cannot defend the fact that Ford has quarreled with and discharged all the magnificent group of men who with him built his success. Every one of these men has been forced out of the company. Sometimes the quarrel was open and resulted in litigation; sometimes they were just dropped out. Sometimes subordinates have been thrown out under circumstances that reflect the utmost discredit upon Ford himself and reveal a side to his character that stamps him as at moments dangerously uncontrolled. Dr. Marquis observes that in many cases in which gross injustice was done to employes, Henry Ford, when cognizant of the facts, refused to lift a finger to right the wrong.

It is not surprising that Dr. Marquis adds: "It is sufficiently painful and humiliating to be brought face to face with unemployment and all that follows—loss of income and of savings, accumulations of debts, eviction and hunger—without being kicked like a dog into it." Elsewhere he squarely places upon Mr. Ford's own shoulders the responsibility for this policy of "treat 'em rough" which seems to pervade the organization. More than 80 men in one department went home one evening without any intimation whatever that they were dismissed. "They came to work the next morning to find their desks and chairs taken from the room in which they worked. They were left to find out as best they could that they had been fired. The request to be permitted to tell men in a decent, gentlemanly manner that the company no longer required their services met with refusal." More than that, some employes came to work to find their desks smashed with an ax—a kind of sadistic vengeance which in no wise suggests the self-control and sense of justice which surely are requisite in any one who would guide the destinies of 115,000,000 of Americans. What if Henry Ford were President; if he became angry with some country whose methods he could perhaps not comprehend, would he not use our army and navy precisely as he turned to the ax to destroy his own property in the spirit of an angry child or of a defective? More than that, he is the victim of great gusts of passion as "sudden and terrible as those which break over the tropics." What havoc would not such storms create in the executive mansion?

Opposes All Unionism.

To my mind labor has gone strangely wrong in its attitude toward Henry Ford. True he gives a $6 a day minimum wage, but as Dr. Marquis says, there was no excuse for a company in such a position not giving the original $5 a day. It is also true that he has a fine social philosophy as to the "down and out" and the ex-convict, that his theory of well-paid work as the salvation for most human shipwrecks is eminently sound. But these things do not offset the absolute despotism of the Ford management, its bitter opposition to all unionism, its refusal to introduce co-operation, and its working human beings at a terrific speed at such monotonous jobs as must inevitably affect the mental and physical health of those who labor for hours at one single, never-varying task. No, the American laboring men my be spellbound by the success of this mechanic who toils with his hands, but they will err, indeed, if by their votes they place him in the position of ruling over the country's destinies.

Now, it would not be just, of course, to judge Mr. Ford solely upon the acts set forth above. Beyond question he is a genius in his own field, and his desire to create more work in the world for human beings is altogether to his credit. The fact that his companies continue to do well after the loss of all his earlier associates and executives shows that Mr. Ford is master of his business. His ability to get on without going to the banks for aid when he was apparently in distress several years ago is another achievement which reflects luster upon his industrial generalship. He is the only man I know who can do things that would ruin any other capitalist and still "get away with it." There seems to be no limit to his power of industrial achievement. * * *

Mr. Ford is beyond question philanthropic—he does give money away. There is a hospital upon which he has lavished millions, and he has doubtless done many private acts of generosity, though it seems to me he has by no means mastered either the art or the happiness of giving on a large scale. * * * He, too, apparently feels that he can do no wrong; he, too, looks with suspicion and positive hatred upon anyone who hares to oppose him or to thwart him.

No Regret at Ignorance.

Nor has Mr. Ford ever expressed any regret at his own lack of educational opportunities. He has all the readiness as the peace-ship venture showed, of the successful business man to consider himself fitted to deal with all sorts of questions without adequate preparation therefor. * * * Take Henry Ford's crusade against the Jews. I attribute it to nothing else than utter ignorance. He fell for the long-since exploded and overworked protocols and every old slander—I have no doubt that if he does not believe in ritualistic murders it is only because he has not been plausibly told about them. So in the matter of finance, Henry Ford is utterly unsound. He would be guided by the flat-money views of his friend Thomas Edison rather than by the opinion of the most liberal and detached students of finance and economics. * * *

Yet there is no doubt that the movement for Henry Ford is very strong, and in the face of Dr. Marquis' testimony to his former employer's tremendous political ambition, it is impossible to take seriously the interviews which are beginning to appear setting forth that Ford is really not a candidate. Let anyone who is interested talk with the Ford agents; let him examine what is being done in certain States to nominate him in the presidential primary; let him investigate the reports of the opening of Ford headquarters in various cities, and then let him read the announcement that if the public wants Henry Ford for President it will have to draft him. One can then draw one's own conclusions. The plain people are convinced that he is just one of them who has broken the bank, who played the luckiest card ever played by any mortal and carried off the largest sweepstakes from the green-baize table of fate. They believe that somehow or other in some miraculous way he will make over the Government of the United States into that efficient, up-to-date, smooth-working organization it ought to be, and if he makes it over on the lines of his numerous properties nobody will object. They like him because, being rich, he still hates Wall street and refuses to be drawn into it. They don't mind if he makes Fords and drives a Rolls-Royce, nor that he lives in a big and particularly ugly house. They are tired, supremely tired, of politicians of the Harding type and others of the college-president type. They want a successful man of themselves to try his hand at the Government game and bring them some relief. The farmers are crying out for him. He gave them the tractor; they would like to see him try to solve their other problems.

Sees Disaster If Ford Is Elected.

So that is why the best-informed political observers say that if Ford is nominated on the Democratic ticket he will sweep the country. That is why many of them think that even without the indorsement of either of the major parties he can run on a third ticket and be elected. If either contingency should come to pass the result would be disastrous to Henry Ford and to the country; it might readily bring about the complete collapse of our governmental machinery, which is steadily sagging to the breaking-point. It would be the triumph of the unfit; it would probably be the final attempt in American political life to fill the Presidency on the theory that any American, no matter what his education, his experience, his talent or his knowledge, is equal to the job of solving the multitude of complex problems that sometimes make it questionable whether any man can be found with all the qualities essential to a successful President of the United States.

I have been observing political conditions in the United States and writing about them for the press for 30 years. It is my deliberate belief that during that time no candidate has been suggested as absolutely unfit for the White House as Henry Ford.

3 COUPLES WIN ANCIENT TROPHY BY SWEARING TO WEDDED BLISS

By the Associated Press.

LONDON, May 26.—There are at least three couples in England who are bold enough to admit they know how to be happy though married. Even in the face of the present long list of cases awaiting the attention of the divorce courts their statement was accepted as bona fide by a jury composed of old maids and bachelors.

This discovery of marital bliss came about through the awarding of the "Dunmow Flitch" which, being interpreted, refers to the ancient custom of bestowing a slab of bacon upon the couple who take oath while kneeling on the famous Dunmow stones that they have been married a year and a day without quarreling or wishing they were single.

The custom originated in 1244, since which time only 19 couples are on record as having qualified for the bacon. This year the jury allowed Tom Groves, a labor M. P., to take home the trophy after he and his wife had knelt on the famous stones and taken the oath. The McChester and Kent couples also fulfilled the requirements and the jury allowed them a half flitch of bacon each.

DIRECTORS OF DORRIS COMPANY TO DISCUSS PROPOSED MERGER

Representatives of Haynes and Winton Companies Here to Talk Over Details.

Directors of the Dorris Motor Car Co. will consider the proposed merger of the Dorris company with the Haynes Automobile Co., Kokomo, Ind., and the Winton Automobile Co., Cleveland, O., at a special meeting called for 10 a. m. tomorrow at the company offices, 4100 Laclede avenue.

J. F. Culver, secretary-treasurer of the Dorris company, said that a representative of Eastern financial interests seeking the consolidation arrived here yesterday and would lay details of the merger before the directors tomorrow. The Haynes and Winton directors have voted approval of the merger.

"There are certain fundamental facts concerning the proposal which we have not been able to consider, but which will be placed before the directors Monday," Culver said. "If the proposition outlined at the meeting is satisfactory we may have some announcement to make."

It has been announced that the proposed merged companies will be known as the Consolidated Motors Corporation with a capitalization of $19,000,000. The reports states the intention is to manufacture a low, a ranging between $800 and $8000, ranging between $800 and $8000.

Post-Dispatch Radio Broadcasting Station KSD

546 Meters

Daylight broadcasting at 8:40, 9:40, 10:40, 11:40, 12:40, 1:40, 2:40 and 4 p. m. Market quotations and news bulletins of interest to the Middle West. Prices supplied by Market News Service, U. S. Dept. of Agriculture and principal exchanges.

Sunday—Silent

Monday—8 P. M.

Broadcasting the complete Opera, "Naughty Marietta" from the Municipal Opera Theater, St. Louis. Noted principals, chorus of 90, orchestra of 50.

CHICAGO LABOR LEADER GETS 60 DAYS IN JAIL FOR CONTEMPT

Michael Boyle Also Fined $1000 for Failure to Answer Questions in Jury Tampering Inquiry.

By the Associated Press.

WAUKEGAN, Ill., May 26.—Michael ("Umbrella Mike") Boyle, Chicago labor leader, today was sentenced by Judge Robert K. Welsch of Rockford, sitting in the Lake County Circuit Court, to serve 60 days in jail an dto pay a fine of $1000 for contempt for failure to answer questions in the grand jury investigation of charges of tampering with the jury which acquitted Gov. Len Small of conspiracy last year.

40,000 N. Y. CITY OFFICIALS IN SILVER JUBILEE PARADE

By the Associated Press.

NEW YORK, May 26.—New York's official population of more than 40,000 men and women, gaily attired in holiday fashion, today paraded for more than five hours down Fifth avenue between two wals of cheering and bantering citizens, passing in review before Governor Smith, Mayor Hylan and several score of State and city dignitaries.

The parade opened the celebration of the city's Silver Jubilee, which is to continue for a month and was planned to bring before the people concrete evidence of the growth of the metropolis since Greater New York came into being a quarter of a century ago. The parade was led over half the course by Mayor Hylan.

1100 ON LINER IN COLLISION

By the Associated Press.

GLASGOW, May 26.—The steamship Metagama, bound from Glasgow for Quebec and Montreal, with 1100 passengers, was in collision today with the British freighter, Baron Vernon. The freighter was seriously damaged and the liner only slightly so.

Some of the freighter's crew had remarkable escapes.

Monday—Tomorrow We Begin Our

3d Birthday Sale

BARGAIN BASEMENT

100,000 4-page circulars tell the story of this interesting sale—all departments take part.

Come Monday and Economize

Nugents

The Store for All the People

J. Kennard & Sons

Announce

A Comprehensive Sale of

RUGS

AND

CARPETS

Beginning Monday morning, May 28th, we will place on sale a LARGE VARIETY of Wilton, Axminster and Velvet Rugs IN ALL SIZES, together with various qualities of Carpets, at discounts of

10% to 15%

Also Discontinued Patterns at a Discount of

20%

J. Kennard & Sons

Fourth and Washington

ST. LOUIS POST-DISPATCH

EMPLOYMENT, ROOMS, LOST, SERVICE, FOR SALE, AUTOS, MUSICAL

PART NINE. Productive Publicity, Progress, Profits. ST. LOUIS, SUNDAY MORNING, MAY 27, 1923. The More You Say the Better 'Twill Pay. PAGES 15—28B.

INDEX to Section "B" (See Section "A" for Houses, Homes, Real Estate, Farm Lands and Financial.)

Adding Machines.....26
Adoption 16
Agents 18
Animals 27
Aquariums, Fish.....27
Artificial Limbs .....
Attorneys .....
Auction Sales .....
Auditing & Accounting
Automobiles 23
Auto Travel Trips.....16
Bicycles & Motorcycles.23
Birds—Poultry 27
Board 26
Boats—Launches 22
Books, Periodicals 21
Bricklaying & Tuckp'g.16
Building Material 21
Business Cards 16
Cameras 21
Canvassers, Solicitors ..19
Carpenters & Builders..16
Carpet Cleaning 16
Cemetery Lots 15
Chiropractors 16
Chiropodists .....
Cleaning-Dyeing 16
Clothing 21
Coming Events.....16
Dancing 16
Dentists 16
Detectives 16
Dressmaking 16
Electric Wiring 16
Exchange (Miscel.).....21
Express and Hauling....16
Fixtures 21
For Sale (Miscel.).....20
Found 16
Gas Pipe Cleaning 16
Gold and Silver 21
Help—Men, Boys 17
Help—Women, Girls.....19
Horses, Vehicles.....22
Hotels 27
Household Goods Wtd..21
Household Goods 20
Houses, Furn., F. S....21
Instruction (Miscel.)....16
Instruction (Auto.)
Instruction (Musical)...26
Jewelry 21
Lace Curtain Cleaning.16
Lost and Found.....16
Machinery 22
Mail Orders .....
Millinery 16
Medical 16
Miscellaneous Wants....20
Miscellaneous For Sale.20
Motorcycles.....22
Moving and Storage....16
Musical 26
Painting 16
Paperhanging 16
Partners 19
Patents 16
Personal 16
Pianos—Musical 26
Poultry—Birds 27
Printing, Addressing....16
Professional 16
Radio Supplies 22
Resorts, Country Board.15
Roofing 21
Rooms 26
Roommates 27
Rooms—For Colored...27
Safes 21
Salesmen 18
Saleswomen 20
Schools 16
Seeds, Plants, Trees...22
Sewing Machines 21
Situations 16
Special Notices.....16
Stamps and Coin.....
Storage and Moving....16
Stove Repairs 16
Table Supplies .....
Talking Machines 26
Theatrical 16
Tires, Accessories 25
Toilet Articles .....
Trade Schools 18
Tuckpointing 16
Typewriters 20
Vehicles 22
Wall Paper 16

A THREE-TIME AD COSTS LESS, PRODUCES MORE. **PROMPTLY REPORT FAILURE TO RECEIVE RESULTS.**

DEATHS

Deaths First 6 lines daily, $1.50; Sun. $2.00. Extra lines, 25c daily, 50c Sun. Card of Thanks, 50-line notice, 25c line daily, 50c line Sunday.

AMELING—Entered into rest on Friday, May 25, 1923, at 3:30 a. m. Anna Louisa Ameling (nee stuermann), aged 77 years, wife of the late Henry W. Ameling, dear sister of Charlotte Borchert and dear mother of Mrs. Anna Heckel, Mrs. Minnie Altnaze, Fred Ameling, Mrs. Emma Spellmeyer, Emile Ameling, and our dear mother-in-law, grandmother and aunt.

Funeral on Monday, May 28, at 2 p. m., from residence, 3626 Natural Bridge avenue, to Inden. Evang. Protestant Church. Fair and Margaretta avenues, thence to St. Peter's Cemetery. (c7)

BINNINGER—Entered into rest on Saturday, May 26, 1923, at 8:20 a. m., Harry Binninger, of 1546 S. Second street, beloved husband of Minnie Binninger (nee Nolle), foster-father of Elsie Staeger and dear brother of Hilda Hines (nee Binninger), and dear son-in-law of Anna Nolte and our dear brother-in-law and uncle, at the age of 47 years.

Due notice of funeral later from Weick Bros. funeral home, 2201 S. Grand av.

BLOSS—On Friday, May 25, 1923, at 2:50 p. m., Herbert Vincent Bloss, darling son of Fred and Anna Bloss (nee Pfeifer), our dear brother, grandchild and nephew, after a brief illness, aged 5 years.

Funeral on Monday at 2 p. m. from residence, 4425 North Market street, to Calvary Cemetery. Funeral private. (c7)

BLOSS—On Friday, May 25, 1923, at 3:50 p. m., Herbert Vincent Bloss, darling son of Fred and Anna Bloss (nee Pfeifer), our dear brother, grandchild and nephew, after a brief illness; age 5 years.

Funeral on Monday at 2 p. m. from residence, 4425 North Market street, to Calvary Cemetery. Funeral private.

BOWEN—Entered into rest at residence, 5025 Enright avenue, on Friday, May 25, 1923, at 3:40 p. m., Ambrose J. Bowen, beloved husband of Byrd L. Bowen (nee Aubrey).

Funeral Sunday, May 27, at 2 p. m. from Chas. L. Fietsch chap. L. Fietsch chapel, Easton avenue, to Zion Cemetery. Funeral private. Please omit flowers. (c)

BROOKS—Entered into rest at 10:15 p. m., Friday, Mary E. Brooks, dearly beloved mother of Mrs. Dorothy Lee Taylor, P. P. Welden, Mrs. H. J. Harney, all of Fort St. Louis, Mrs. J. Berner of Piedmont, Mo., Mrs. J. S. Conway of Trenton, Mo., Mrs. Tina Helmrih, Mrs. E. Troutt and T. S. Brooks of Flat River, Mo., at the age of 73 years and 18 days.

Funeral Monday, May 28, from the residence, 617 Veronica avenue, East St. Louis, Ill., Sunday, at 2 p. m., thence to Lakewood Cemetery, St. Louis, Mo. (c)

BURMEISTER—Passed away on Wednesday, May 23, 1923, at 10 p. m., Louina Burmeister, beloved mother of Mrs. Clara Bush, Mrs. Gotsch, Anna Weinel, Clara Bush, William Burmeister, dear mother-in-law, grandmother and aunt in her eightieth year.

Funeral Sunday, May 27, at 2 p. m., from Matt Herman & Sons' chapel, Fair and West Florissant avenues, to Friedens Cemetery. (c7)

SPIRITUALISM

Spiritual meeting Sunday, 2:30; Tuesday, 8. 6000 Gravois. (c99)

ELEVENTH CHURCH—1531 S. 9th st., Mrs. Waters. (c99)

SECOND THEOMONISTIC CHURCH—Tuesday at 2 p. m., evening at 8 p. m. Friday at 2. 1522A N. 15th st.

LIGHT OF TRUTH—Sunday, Thursday, 2 p. m.; Tuesday, Friday, 8 p. m. Mrs. Reidy, 4338A Easton.

SPIRITUAL CHURCH, 3851 Lee, meeting Sunday, Tuesday, Park Circle, Wednesday, 8; Tuesday, 2 and 8. All welcome.

SPIRITUAL CHURCH—Sunday, 8 p. m., Wednesday, 2 and 8 p. m. Wagner, 1868, 2 12th st.

DR. OTTO A. SCHULTZ—Spiritualist, gives reading, spiritual healing. 2306 S. Jefferson.

SPIRITUAL CHURCH—Sunday, 2 and 8 p. m.; barber shop, 2815 N. Prasch. Thursday, 2 and 8, 1506 Elliot. Behrens.

TEMPLE OF TRUTH—Marcus Hall, Marcus and Easton. 8 p. m. Trance lecture. How to Develop Hearing Service. Mrs. Gansawy.

FIFTH SPIRITUAL CHURCH—1300 Benton, Sunday at 2:30, 8 p. m. Tuesday, 2:30 p. m. Clara Riedell, pastor. Residence, 2843 West Pine. (c99)

NEW THOUGHT—Special services Friday, 8 p. m.; birthday honorees, 7. Invited to all attending. Welcome all interested; psychic healing church work. 5438 Robin. (c)

UNIVERSAL SPIRITUAL SOCIETY—Fields services Sunday, 8 p. m.; Wednesday, 2 p. m.; Saturday, 8 p. m. Mrs. Schneider, pastor. 3116A Easton.

CHURCH DIVINE—Meeting Tuesday, 2 p. m.; Thursday, 8 p. m., 1462 Francis st.; meeting Friday, 8 p. m. to 10 p. m., 2705 N. Glasgow av. Mrs. Anna Johnson.

FIRST THEOMONISTIC CHURCH—Sunday and Saturday, 8 p. m.; Tuesday and Friday, 2:30 p. m. Mrs. Greesinger, 5351 Easton.

FIRST UNITY SPIRITUALIST CHURCH—Earles Hall. Services Thursday, 7:30 p. m. Also healing services Wednesday, 2 p. m., 4148 Delmar. Mrs. Carroll, pastor, and others.

CHURCH OF CHRIST THE UNIVERSAL BROTHERHOOD—chartered by the State of Missouri. Sunday services, 7:30 p. m., lecture and messages by Mrs. K. T. Harv and others; all welcome. 3634 Juniata. (c99)

ORGANIZED SPIRITUALISTS.
Affiliate with State and National Assns.

FIRST CHURCH—1110 W. Cuerois st. Mondays 2:30, Wednesday 8 p. m. Mrs. Fisher.

SECOND CHURCH—1469A Mediamest av. Sundays 3 and 8 p. m. Mrs. Dorsner. Tuesday 3 p. m., Fridays 8 p. m. All welcome.

THIRD CHURCH—4355 Athens av. Thursdays 2:30. Mrs. Vierling. (Cherokee car.)

FOURTH CHURCH—3607 N. 11th. Sundays 3 p. m. Mrs. Stricker. Wednesdays 2:30, Fridays 8 p. m. at residence, 4557 Labadie av.

FIFTH CHURCH—1200 Benton. Sundays 2:30. Miss Bieck. Readings, 5843 W. Pine.

SIXTH CHURCH—2900 St. Louis av. Sundays 2:30 p. m. Pulse hypnotism. 2 and 7:30 at 2611A Rauschenbach av.

SEVENTH CHURCH—1902 Rutger. Sundays 8 p. m. and 2 and 8 p. m. Mrs. Gale. Wednesdays 2:30 at Hall, Broadway and Gravois.

EIGHTH CHURCH—4509 N. 20th. Sundays Wednesdays 2 p. m. Miss Wooler.

ELEVENTH CHURCH—1531 S. 9th st. Sundays, Wednesdays 8 p. m. Mrs. Waters. Thursdays 2:30.

TWELFTH CHURCH—533 West Market. Banner presentation today 2:30 p. m. Special program. All welcome. Mrs. Eckert. Thursdays 8 p. m.

THIRTEENTH CHURCH, 4137 Cozens av. Sundays, Tuesdays 2:30. Mrs. Droege. Thursdays 8 p. m.

FIRST SPIRITUAL ORGANIZATION—NEW THOUGHT CENTER—4232 Mc-Pherson. Tuesday, 2 o'clock; Thursday evenings. Mrs. Assmann.

TEMPLE LIGHT CENTER—1636 Ohio. Sunday evenings. Mrs. Detloff-Woodring and Mr. Feigeles.

HARMONY MISSION—Marcus Hall, 4700 Easton. Sundays 2:30. Lectures, messages. Mrs. ——.

GOLDEN STAR CENTER—5663 S. Grand (rear). Sunday, 2:30 p. m. Mrs. Schnell.

ALL SOULS' CENTER—4416 West Belle. Sunday and Wednesday evenings. Mrs. Armstead.

DEATHS

CHANSLOR—Entered into rest on Saturday, May 26, 1923, at 5:15 o'clock a. m., Nina Chanslor, wife of the late Emison Chanslor, mother of William L. Chanslor, sister of J. M. Limrick, Mrs. A. T. Sharpe and Mrs. Ella Palmer.

Funeral from Arthur J. Donnelly's parlors, 3846 Lindell boulevard, on Monday morning, May 28, at 8:30 o'clock to St. Rose's Church. Interment in Valhalla Cemetery. (c)

COLLIFLOWER—Entered into rest on Friday, May 25, 1923, at 2:15 a. m., William Arthur Colliflower Jr., dear son of William A. and Olive M. Colliflower (nee Hertenstein), our dear brother, grandson, brother-in-law and nephew, in his 26th year.

Funeral Sunday, May 27, at 2:30 p. m., from Provost-Drehmann chapel, 3710 North Grand boulevard to Memorial Park. Deceased was a member of East St. Louis Lodge No. 504, A. F. and A. M. and Mississippi Valley Consistory. (c7)

EGAN—Entered into rest on Friday, May 25, 1923, at 4:15 a. m., Victoria Egan (nee Seymour), beloved wife of Joseph Egan and dear mother of Mrs. William Leinert, Ida and Edward Egan, dear sister of Miss Ann Seymour.

Funeral on Monday, May 28, at 8:30 a. m., from family residence, 1801 Bacon street, to St. Teresa's Church (c7)

FIFIELD—On Thursday, May 24, 1923, at 6 p. m. Charles Horton Fifield, husband of Roberline Fifield and father of Ralph S., Charles Wallace and Alice Marie Fifield and son of Mrs. Sarah Ernst.

Funeral from residence, 5178 Enright avenue, Sunday, May 27, at 2:30 p. m. Deceased was a member of Point Star Lodge No. 314, A. F. and A. M., and Home Circle No. 313, O. E. S. (c7)

FRANK—Entered into rest, Wednesday, May 23, 1923, at Livingston, Mont., Barbara Frank (nee Hershey), beloved wife of Frank, mother of Moses, Sol, Theodore, Percy, Dr. Adolph M. and Hilda Frank, sister of Mrs. Katie Mathes, Mrs. I. Archhefer, Adolph Herman and John Hartman.

Funeral Sunday, May 27, at 2 p. m., from Rindskopf's funeral parlors, 5216 Delmar boulevard.

GAST—Asleep in Jesus, Saturday, May 26, 1923, at 6:25 a. m., Alvina Gast (nee Raedner), beloved wife of Theodore H. Gast, dear mother of Theodora Moser (nee Gast), and Theodora Gast Jr., our dear mother-in-law, sister, daughter-in-law and aunt, at the age of 43 years.

Funeral Monday at 2 p. m., from residence, 4084A Tennessee avenue, to St. Luke's Evangelical-Lutheran Church, thence to Concordia Cemetery. (c7)

HERBST—Entered into rest on Saturday, May 26, 1923, at 2:30 a. m. Catherine Herbst (nee Markle), beloved wife of John Herbst Sr., dear mother of Clara Schroeder, Leona Jackson (nee Markle), John W. and Dr. Edward O. Markle, dear sister of Mrs. Margaret Herbst Ruebel and Lena Nieman and Valentine Herbst.

Funeral from family residence, Vallmeyer, Ill., to St. Francis of Assisi Church. Interment at Waterloo (Ill.) Catholic Cemetery.

HINTZE—Entered into rest on Friday, May 25, 1923, at 10:50 a. m., Elizabeth M. Hintze of 3826A South Broadway, beloved daughter of Anna Hintze (nee Blind), and the late William Hintze, sister of Otto and Erwin Hintze, and our dear grand-daughter, niece and cousin, at the age of 19 years.

Funeral on Monday, May 28, at 2 p. m. from Ziegenhein Bros. chapel, 3923 Cherokee street, to St. Matthew's Church, corner Jefferson avenue and Potomac street, thence to New St. Paul's Cemetery. (c7)

JELINEK—On Friday, May 25, 1923 at 6:20 p. m., Joseph Jelinek, aged 68 years, of 1850A Allen avenue, beloved husband of Marie Jelinek, dear father of Othilda Dohrmann, William J. Otto and Emil J. Jelinek and Mrs. Ida Egral, our dear grandfather, father-in-law and uncle.

Funeral Monday, May 28, at 2 p. m., from Moydell parlor, Mississippi and Allen avenues, to Missouri Crematory. Deceased was a member of Rose Lodge No. 23, K. of P. S.; Slovanska Lipa and T. J. Sokol. (c7)

JENNINGS—On Friday, May 25, 1923, Adele L. Jennings (nee Lenz), beloved wife of Curtis P. Jennings, dear mother of Margery and Patricia Jennings.

Funeral services Sunday, May 27, at 2:30 p. m. from residence, 3847 Lafayette avenue, thence to Valhalla Cemetery. (c7)

KESSEN—Entered into rest on Thursday, May 24, 1923, at 8:50 p. m., Rose Henrietta Kessen, beloved daughter of Louis and Anna Kessen (nee Schaefer), dear sister of Catherine and Mary Kessen, and our dear grandchild, age 7 yeYs.

Funeral from residence 1434 Sullivan avenue, Monday, May 28, at 2:30 a. m., to St. Liborius' Church, thence to Calvary Cemetery. (c96)

KUEHNER—Entered into rest on Friday, May 25, 1923, at 4:15 a. m., Henry Kuehner (nee Bowman), beloved wife of Carl C. Kuehner, dear mother of Earl Kuehner, dear daughter of John E. and Minnie Bowman (nee Martin), dear sister of Harry and William Bowman, and our dear daughter-in-law, sister-in-law and aunt, in her thirty-first year.

Remains will lie in state at residence, 4221 Clay avenue, until 10 a. m. Sunday, May 27. Funeral services Sunday at 2 p. m. from Math. Hermann & Sons' chapel, Fair and W. Florissant avenues, to Friedens Cemetery. Deceased was a member of Normal Lodge No. 6, Mosaic Temple, Chapter No. 6, O. E. S., and Hyde Park Degree of Honor. (c)

KULAGE—Entered into rest, Thursday, May 24, 1923, at 12:05 a. m., Otto Kulage, dearly beloved brother of Ida Kulage and Hubert Kulage of Hobart, Ind., and brother-in-law of Theresa Kulage and Clara Kulage, our dear uncle, aged 69 years.

Funeral Monday at 8:30 a. m., from residence, 1904 College avenue, to Perpetual Help Church, thence to Calvary Cemetery. Relatives and friends invited. Please omit flowers. Deceased was a member of Men's Sodality of Perpetual Help Parish. (c)

McDONALD—On Friday, May 25, 1923, Elizabeth McDonald (nee Devine), relict of John McDonald and dear mother of Charles and Felix McDonald, Mrs. Alfred Brown, Mrs. William Krekeler and the late John McDonald and Irene Schroeder.

Funeral from Thos. J. Finan parlors, 1519 South Grand boulevard, on Monday, May 28, at 8 a. m., to Presentation Church, thence to Calvary Cemetery. (c)

McLAIN—Entered into rest, Thursday, May 24, 1923, Dr. Liberty Crawford McLain, beloved husband of Ella T. McLain and father of Mrs. Lee E. Stewart, Mrs. David Ewing and Mrs. Lee Harris.

Services at his residence, No. 9 Aberdeen place, Sunday, May 27, at 4 p. m. Interment in Bellefontaine Cemetery. Please omit flowers. (c7)

MUNK—Suddenly, on Saturday, May 26, 1923, Wm. Munk, beloved husband of the late Louisa M. Munk of 3317A Wisconsin avenue.

Notice of funeral later from Feet's funeral home, 3025 Lafayette avenue. (c)

NEKEBEN—Departed this life, Friday, May 25, 1923, at 10:10 a. m., Sarah Necker (nee Byrnes), beloved wife of Fred Necker and dear mother of John, Robert, Fred Jr., Edwin, Joseph, Raymond and the late William Necker, and Mrs. Hazel Mcdonald, sister of the late Mary Otto and our dear grandmother, aunt, mother-in-law and sister-in-law in her fifty-fifth year.

Funeral Monday, May 28, at 8:30 a. m. from family residence, 2020 Sidney street, to St. Agnes Church thence to Calvary Cemetery. Deceased was a member of St. Agnes Society. (c)

PLATZER—Entered into rest on Friday, May 25, 1923, at 1:50 a. m., Nettie Platzer (nee Witzkofsky), wife of the late Stephen Platzer, dear mother of John, Charles, George, William and Emil Platzer, Mrs. Lydia Guericlich and Mrs. Platzer, and dear mother-in-law, grandmother, sister, sister-in-law and aunt, at the age of 71 years.

Funeral on Wednesday, May 30, at 8:30 a. m., from the residence, 4660 Dahlia avenue, to Our Lady of Sorrows Church, thence of SS. Peter and Paul's Cemetery. (c)

PLASCH—Entered into rest on Thursday, May 24, 1923 at 5:15 p. m., Louisa Plasch (nee Enders), beloved wife of Martin Pollack, dear mother of Mrs. Julia Barnes and Mrs. Lillian Abrams (nee Pollack), dear sister of John Enders, sister-in-law of Maggie Enders, mother-in-law of Thomas, Harry and Samuel R. Abrams and our dear aunt.

Funeral on Monday, May 28, at 9:30 a. m., from residence, 3528A Pestalozzi street, to St. Pius Church, thence to Valhalla Cemetery.

Deceased was a member of Social League No. 705, P. H. and Hans Pudlo 387, Post No. 19, Women's Relief Corps. (c)

DEATHS

PORTER—On Friday, May 25, 1923, Myrtle Porter, beloved wife of James L. Porter and mother of Gladys Porter and Mrs. Margaret O'Connor, and dear daughter of Mrs. M. E. Haynes and sister, sister-in-law and mother-in-law.

Remains will be forwarded from the Ambruster chapel, 4234 Manchester avenue, to Rich Hill, Mo.

Butler, Rich Hill (Mo.), Kansas City (Kan.) papers please copy. (c7)

RALL—On Friday, May 25, 1923, at 4:50 p. m., Gottlieb Rall of 622 Lynch street, beloved son of Christiana Rall (nee Kuhn), dear brother of David Rall, Fritz Rall, Lottie Schroeder and Christ Rall, and our dear brother-in-law and uncle, aged 53 years.

Funeral from Wacker-Helderle funeral parlors, 2323 South Broadway, Monday, May 28, at 2 p. m., to St. Paul's Cemetery. (c)

RIEMANN—Entered into rest, Saturday, May 26, 1923, at 9:25 p. m., Dorothy Lee Riemann, dearly beloved daughter of Charles E. and Katherine E. Riemann (nee Hoogerzeil), and dear sister of Charles E. Jr., Alice and Martha Riemann, at the age of 1 year 2 months, 20 days.

Funeral Monday, May 28, at 2 p. m., from the family residence, 3345 Cambridge avenue, Maplewood, Mo., to SS. Peter and Paul's Cemetery. (c)

RIEMANN—Entered into rest on Saturday, May 26, 1923, at 6:30 p. m., Caroline Rose (nee Erdt), beloved wife of Anthony Rose, mother of Mrs. J. Rose, Hattie Hasen, Vernie Rose and our dear mother-in-law and grandmother, sister, sister-in-law and aunt, at the age of 67 years.

Funeral on Tuesday, May 29 at 2 p. m. from the family residence, 1207 Sidney street, to Park Lawn Cemetery.

Kansas City (Mo.) papers please copy. (c1)

SCHROEDER—Entered into rest, Friday, May 25, 1923, at 5:30 p. m., Henry Clements Schroeder of 2161 Thurman boulevard, beloved wife of A. A. Schroeder, dear mother of Mrs. Mattie Hamsen-Ulrich and Mrs. Edna Kins, our dear sister, aunt and sister-in-law.

Funeral Sunday, May 27, at 3 p. m., from Kron Chapel, 5707 N. Grand boulevard to St. Matthew's Cemetery.

SCHMITT—Entered into rest on Thursday, May 24, 1923, at 11:50 p. m., Frank J. Schmitt, beloved son of Frances Schmitt (nee Rodgers), and the late Adam Schmitt, dear brother of Mrs. Frances Bohlem, Mrs. Emma Steinhage, Anthony, George and Adam Schmitt Jr., and dear brother-in-law, uncle, cousin and nephew, at the age of 31 years and 3 days.

Funeral Tuesday, May 29, at 9:30 a. m. from family residence, 4348 Fair avenue, to Our Lady of Perpetual Help Church thence to Calvary Cemetery. Deceased was a member of United States Navy and American Legion. Enlisted veterans of the World War. Military funeral.

Cleveland (O.) papers please copy. (c1)

SCHULZ—On Saturday, May 26, 1923, at 1:30 p. m., Anna Schulz, beloved wife of Anna Schulz and father of Stella and Norma and dear brother, brother-in-law and uncle, in his sixty-seventh year.

Funeral from the Schumacher funeral home, 3013 Meramec, Tuesday, May 29, at 2 p. m., to New St. Marcus Cemetery. (c)

SMITH—Entered into rest, Saturday, May 26, 1923, at 9:15 a. m., Alice E. Smith (nee Sprague), dear beloved wife of Albert E. Smith, dear mother of Mrs. Ernest Schaefer and aunt of Clifford C. Smith, in her sixtieth year.

Due notice of funeral from Kriegshauser chapel, 4102 Manchester avenue, later. Deceased was a member of Zapp Camp No. 4010, M. W. A. (c)

SPINNER—On Friday, May 25, 1923, at 12:10 p. m., Katherine Spinner (nee Hellweck) of 2308 South Grattenried street, wife of the late Gustave Spinner, dear mother of Mrs. Frances Rieken (nee Spinner), dear mother-in-law of Edward Rieken and grandmother of Gustave and Victor Rieken and our dear sister, sister-in-law and aunt, aged 67 years.

Funeral from Wacker-Helderle's new chapel, 3634 Gravois avenue, Monday, May 28, at 8:30 a. m., to Assumption Church, thence to SS. Peter and Paul's Cemetery.

STEIGERS—Entered into rest, Friday, May 25, 1923, William Corbet Steigers, uncle of Clotilda Brown and Norman S. Brown.

Funeral from Second Baptist Church, King's highway and Washington boulevards, Monday, May 28, at 3 p. m. Interment in Bellefontaine Cemetery. (c)

STATEN—Suddenly, on Friday, May 25, 1923, Officer Joseph T. Staten Jr., dear husband of Mattie Staten, dear son of Joseph T. Jr., 3d, Jane, William, Nellie and Paul Staten, and dear son of Joseph Staten and brother of Mrs. Lena Hall and W. G. Staten, Nellie Branch and Bessie Mathews.

Funeral Monday, May 28, at 2 p. m., from Sharkey's chapel, 2831 Union boulevard, to Bethania Cemetery.

Denver (Colo.), Franklin (Ky.) and Dayton (O.) papers please copy. (c)

STEWART—Entered into rest, suddenly, on Friday, May 25, 1923, at 10:45 o'clock a. m., John W. Stewart, husband of the late Catherine Stewart, dear father of Frank Stewart and Mrs. W. J. Hennelly and our dear grandfather.

Funeral from family residence, 5984A Garfield avenue, on Monday morning, May 28, at 8:30 o'clock to St. Alphonsus (Rock Church). Interment in Calvary Cemetery.

STEINBERG—On Friday, May 25, 1923, Joseph Steinberg of Corning, Ark., husband of the late Minnie Hamburgh-Steinberg and beloved father of Sol S., Nathan, Jacob, Harry and Simon Steinberg.

Funeral from Berger's chapel, 4715 McPherson avenue, on Sunday, May 27, at 2 p. m.

Deceased was a member of New Salem Lodge No. 270, A. F. and A. M., Albert Pike Consistory, Ancient Arabic Order Nobles of the Mystic Shrine, Royal Arch Chapter, R. A. M., and Popular Bluff Council, R. & S. M. (c7)

SUTTER—Entered into rest on Saturday, May 26, 1923, at 7 a. m., George Sutter, beloved son of Mrs. Frank Koch (nee Sutter), aged 34 years.

Due notice of funeral. (c)

TAYLOR—On Friday, May 25, 1923, Hugh P. Taylor, in his sixty-seventh year.

Funeral services at Zoflinger Memorial Chapel of Christ Church Cathedral, Sunday, May 27, at 2:30 p. m. Interment private. (c)

THEOBALD—On Friday, May 25, 1923, Jacob H. Theobald, beloved husband of Dorothea Theobald (nee Hartmann) of 3451 Magnolia avenue, dear son of Jacob and Theobald and dear father of Arthur, Edwin, Olinda, Abigail, Anita Theobald, Mrs. S. Southworth, Mrs. A. Stoppelmann, Mrs. Theobald, and brother of Louis, Edward, Henry, Mrs. F. Baltz, Mrs. P. Baltz, Mrs. A. Schepne, Mrs. A. C. Kerr, Mrs. F. Rose and father-in-law, uncle and grandfather, in his sixty-first year.

Funeral Sunday, May 27, at 2 p. m., from Peetz Bros. funeral home, 3025 Lafayette avenue, to Walhalla Cemetery. Deceased was a member of Mutual Aid Association of Evangelical Christians.

Milstadt (Ill.) papers please copy. (c7)

THORP—On Saturday, May 26, 1923, Joseph G. Thorp, father of Edward and E. A. Thorp, Mrs. Katie Arbogast, Mrs. Bertha Schneider.

Remains will be forwarded from the Ambruster chapel, 4234 Manchester avenue, to Montgomery City, Mo., Sunday, May 27, at 9 a. m.

WARSHAW—On Friday, May 25, 1923, Sarah Warshaw, relict of Louis Warshaw and dear mother of Mrs. Paul Goldman, Mrs. Betsy Brown, Mrs. Anna Neetz, Mrs. Ray Sawyer, Mrs. Rose Jackson, Mrs. Flora Hurwitz, David and Joseph Warshaw.

Funeral from Berger's chapel, 4715 McPherson avenue on Sunday, May 27, 3 p. m. No flowers.

WEISS—On Thursday, May 24, 1923, Esther Weiss, beloved wife of Anthony A. Weiss, dear mother of Esther, Weiss, daughter of L. Ken Cissell, sister of Earl, Bert, Howard, Mrs. Edna and Evelyn Cissell.

Funeral, service from C. R. Lupton's chapel, 4449 Olive street, Sunday, 2:30 p. m.

WHITE—Entered into rest on Friday, May 25, 1923, at 5:30 p. m., James J. White, beloved husband of Nellie M. White (nee Scannell), beloved father of Helen M. White.

Funeral will take place from the family residence, New Florissant road, Ferguson, Mo., on Monday morning, May 28, at 8:30 to St. John and St. James Church. Interment in Calvary Cemetery. Deceased was a member of Bricklayers' Union, Local No. 2, and the Maccabees of the World. (c)

ANSWERS TO QUERIES

The Post-Dispatch reserves the right to reject any query. Personal and telephone calls, or answers by mail, cannot be given attention, except letters on medical questions of undoubted sincerity, when accompanied by stamped addressed envelope.

M. J. D.—Mount Olive Cemetery, on Sigerson's farm, south of Carondelet, is a Catholic cemetery.

C. W.—The Eastern office of the American Smelting and Refining Co. is located in New York.

E. B.—In answer to the problem you stated, the automobile travels 10 2-3 feet a second faster than the horse.

D. T.—The word "Fascisti" is derived from the Latin fasces, meaning a bundle of rods strapped together around an ax. It was an old Roman symbol of authority.

X. O. X.—The office addresses of Frank Walsh, the lawyer are: Commerce Building, Kansas City, Mo.; Southern Building, Washington, D. C., and the Woolworth Building, New York, N. Y.

OLDSMOBILE.—The Dyke Hill in Dyke, Mo., the Maxville Hill on the Lemay ferry road, and the Art Hill in Forest Park are considered three difficult hills for an automobile to climb.

A. N.—The burnt taste of scorched milk may be partially removed by taking the milk at once from the stove and placing the pan in a basin of cold water. Add a pinch of soda to sweeten.

B. P.—The Missouri State Board of Agriculture predicts the Southern Missouri berries known as the "Ozark" varieties will soon lead the world in the produce markets, both as to quality and quantity.

O. M.—William Conrad Roentgen, the discoverer of the X-ray, died Feb. 10, 1923, in Munich. Roentgen for his contribution to science was given the designation "Excellency" and was raised to the nobility. He had only won the Nobel prize.

E. F.—The cedar chest and tar paper bags are both successfully used in packing away furs for the summer. The furs should be beaten lightly and thus freed from dust and loose hairs. If using the cedar chests, new cedar chips may be scattered over the fur; then wrap in a newspaper or sprinkle with camphor. It is never well to delay packing away furs until late in the season, for moths will very early commence depredations. When packing the coat or scarf, do not roll so tightly as to crush and damage the fur.

N. B.—The groom's expenses at his wedding are: 1. The engagement ring. 2. A wedding present for the bride. 3. His bachelor dinner. 4. The marriage license. 5. A personal gift to his best man and each of his ushers. 6. To each of the above he gives their wedding ties, gloves and boutonnieres. 7. The bouquet carried by the bride. 8. The wedding ring. 9. The clergyman's fee. 10. From the moment the bride and groom start off on their wedding trip all the expenditure becomes his. The bride, although she selects the dresses to be worn by her bridesmaids, does not pay for them, however, she gives each of her bridesmaids a present.

A. B. C.—Aesop is the name of a famous Greek writer of fables, who is said to have been born 620 years in Samos late in the seventh century, B. C., and to have gained his freedom by his cleverness. We many, however, doubt whether he ever existed, as we have the most varied accounts of him, many of which on their face, are pure inventions, and the fables which passed under his name were certainly not written until long after the period in which he is supposed to have lived. Socrates, it is said, turned some of the current Aesopic fables into elegiac verse, and about 300 B. C. Demetrius Phalareus made a prose collection of the fables known to his day. Whatever are the facts as to Aesop's existence, it is certain his name soon became a generic one attached to those beast fables which are part of the common property of the Indo-European peoples. The collector, which now bears his name is for the most part prose paraphrases made by Babrius.

LEGAL INFORMATION.

(By a Member of the St. Louis Bar Association.)

VOLSTEAD.—It is not legal to make wine if it contains more than one-half of one per cent of alcohol.

ETHEL.—You can sue the dentist for whatever damage you have sustained as a result of the breach of the written guarantee he gave you.

RENTER.—The notice to vacate must be served not later than the day before the rent day. It may be served either on you or on your husband.

CONSTANT READER.—The electric light fixtures, under these circumstances, would be included in the sale of the house, if there was no agreement to the contrary.

A READER.—Under these circumstances, the owner could sue you for double rent for the four days you remain after the date given on the notice to vacate which you received.

R. W.—Whether the corporation could claim the patent of the employe would depend upon the kind of work he was doing for the corporation, and upon other circumstances. He should consult a lawyer.

MRS. A. M.—If the furniture club's agreement provided that you were to receive $55 worth of furniture, you can compel them to give you furniture to which is reasonably worth that amount.

E. D.—Under the circumstances, you may be able to get the money which he obtained by the sale of your machine by reporting the facts to the police. You will have to get a lawyer to sue for the article which you lent him, in order to recover it.

MEDICAL QUESTIONS.

Health and sanitation questions of public interest only will be considered. Diagnosis or treatment of individual cases will not be given.

BUM YUM.—Repeat your question, enclosing a stamped addressed envelope.

MRS. L. H.—The two dental colleges are open for patients from 9 a. m. to 2 p. m. during the summer months.

MRS. PAM.—We advise you to call on or telephone to Mrs. Anna Byrne, 3824 North Eleventh street, for the inforamtion which you desire.

S. M.—The addresses of women lawyers in St. Louis can be had by writing the secretary of the St. Louis Dental Society, Wall Building, St. Louis.

WORKING GIRL.—Consult the venereal clinic, Room 35, Municipal Courts Building, for the trouble you mention. This is a free clinic.

J. M.—You cannot hope to have the condition which you mention relieved so long as you continue to irritate it. You must stop the ball playing so far as it relates to batting or throwing balls, until the hand heals.

ANXIOUS.—By a leakage of the heart is meant a disease of the valves of the heart. These valves, when perfect, allow the blood to flow only forward on its course. In defective valves some of the blood "leaks" back into the chamber from which it is being forced by the heart's contraction.

Notice to Want Advertisers

Closing Time for Advertising Copy for THE SUNDAY POST - DISPATCH

Effective commencing at once, the closing time on Want Ads for the Big Sunday Post-Dispatch will be 9:00 o'clock Saturday instead of 9:30. This is made necessary to handle properly the constant and rapid growth in the volume of the Post-Dispatch circulation and advertising and to give our patrons even better service.

9 P. M. Saturday Night

Is the Very Latest—Earlier Is Better

Earlier placing of copy through Drug Store Branches, by phone, or by delivery to the Post-Dispatch, will give the opportunity for even more careful handling of advertisements.

POST-DISPATCH

The Perfect Market-Place

DEATHS

WIRZ—Entered into rest on Thursday, May 24, 1923, at 9 p. m., Elsea Wirz, beloved wife of Nicholas Wirz, dear mother of Mrs. Arthur McBride, Mrs. Gustave Gauchat and Frieda Wirz, our mother-in-law, grandmother, sister-in-law and aunt.

Funeral from family residence, 223 Bayless avenue, St. Louis County, Sunday, May 27, at 2 p. m., to Evangelical Lutheran Cemetery. (c7)

WITTMER—Entered into rest on Saturday, May 26, 1923, at 5:10 a. m., Ernest Wittmer, beloved son of the late Fred and Eva Katherine Wittmer (nee Ruppert) and dear brother of Mrs. Lena Madera, Mrs. Emily Wentz and Miss Amanda Wittmer, and our dear brother-in-law and uncle.

Funeral on Tuesday, May 29, at 2 p. m., from chapel, 3710 North Grand boulevard. Interment in New Pickens Cemetery. (c1)

For SPRING CLEANING and repairing CONSULT POST-DISPATCH BUSINESS CARD want columns.

CARD OF THANKS

We wish to extend our sincere thanks to our many friends and relatives in the sadness of Mr. Walter H. Tobin and thanks to Arthur Donnelly and Father Hefner.

MRS. T. W. TOBIN AND FAMILY.

We wish to thank our relatives and friends for their kindness and sympathy shown in our sad bereavement of our sister and mother, Sarah Biggs, and for the beautiful floral offerings.

MRS. STELLA STEELE.

In loving memory of our beloved son and brother, Walter J. N. Fuhrmann, who departed this life two years ago, May 24, 1921, sadly missed by all who loved him.

RESORTS

For Rent

CLUBHOUSE—Valley Park; 2 rooms, furnished; electric, water; $350. 5222 Paulian pl.

Riverwood on the Meramec

Located on the Meramec Bottom road, 1¼ miles west of Kinsey Ferry road; nice, high location; large lots; fine beach; $25 down, $10 a month, buys one of these fine lots. JAS. C. MORITZ, 807 Chestnut.

ARCADIA summer resort, on beautiful Lake Killarney; newly built and newly furnished log bungalows; excellent fishing, bathing and boating; make your reservations early and spend your vacation among cedars and pines in beautiful Arcadia. For information, apply 3219 Terry, St. Louis.

CLUB SITES

Meramec river, $49; lots 30x125 ft.; one hour's ride from Union Station; 5 minutes' walk from depot; good auto roads; lots are level and covered with beautiful shade treees; good drinking water on properety; warranty deed; perfect title; cash or terms. Box R-346, Post-Dispatch. (c)

Wanted

CAMP SITE Wtd.—Place of ground on Meramec, beyond Diecks, Mo., for week-end, holidays. Box M-350, Post-Dispatch.

CLUBHOUSE Wtd.—2 rooms; near Little Creve Coeur Lake; state rental. Box W-2, Post-Dispatch.

CLUBHOUSE Wtd.—To rent, on Meramec; 2 or 3 rooms, furnished, for July; reasonable; state particulars. Box R-341, Post-Dispatch.

COTTAGE—To rent; furnished; on Meramec river; within 75 miles of St. Louis. Sidney 1437W.

FURNISHED COTTAGE Wtd.—To rent; on Meramec, near Valley Park, July and August; state terms. Box M-81, P.-D.

CLUB MEMBERSHIPS

CLUB MEMBERS Wtd.—Ladies; 25 years; swimming, golf. Box M-389, P.-D.

OUTING CLUB—Having large farm fronting on Meramec, at suburban train station, would consider applications for a few more members. Box M-322, Post-Dispatch.

PERSONAL

Personal 30c line daily, 40c line Sun.; out-of-town, agate, 30c line daily, 40c Sun.; display, $3c daily, 40c Sun. Coming Events, 25c daily, 35c Sun.; out-of-town, daily 25c, Sun. 30c. 3 or more days, 2c line discount.

PERSONAL

PERSONAL—Edith Olmer: Had automobile accident; come home at once. Ed. Olmer.

PERSONAL—Mrs. Emma Fink: Call Olive 3050W, Monday; particular news.

PERSONAL—Lady Lounger: You can reach Babe by calling Sidney 2680J.

PERSONAL—Maggie P.: Please come home. You and Norma Bobby all grieving himself to death; or write mother.

PERSONAL — Bessie Barnett, formerly Piedmont, Mo., communicate Varia Harmon, 5311, Post-Dispatch.

PERSONAL—Edith Olmer: Had automobile accident; come home at once. Ed. Olmer. (8)

PERSONAL—Will parties who saw lady caught between doors of eastbound University car at Grand and Olive Sunday 4:20 p.m. please send names to E. E. Blake, 3935 Westminster Pl.

FRATERNAL NOTICES

Woodmen Circle

WOODMAN CIRCLE School of Instruction held at Anchor Hall, Jefferson and Park avenues, Monday, June 4, at 8 p. m. Initiation 4:30 p. m. Supreme Clerk Dora Alexander will be present. Officers and members of all groups invited to attend. Bring your lunch.

SPECIAL EXECUTIVE GROVE. (c82)

WOODMAN CIRCLE Memorial services to be held at Anchor Hall, Jefferson and Park avenues, Sunday, June 3, at 2:30 p. m. Supreme Clerk Dora Alexander Taylor will make the Memorial address. All members and their friends are cordially invited.

CENTRAL EXECUTIVE GROVE. (c82)

COMING EVENTS

COMING EVENTS—Auto races, Indianapolis by motor; parties being arranged. Full particulars call Forest 3719. (c)

GRAND basket picnic for concert fund for benefit of La Campbell's Concert Band. Prof. Nichole Cocolini, director, at Rodenberg's Park, 6000 N. Broadway, Sunday, June 3, dancing free; concert from 3 p. m. to 7 p. m.; dancing from 7 p. m. to 12. (99)

Auto and Travel Trips

CHEVROLET roadster, going to Buffalo and Niagara Falls, one passenger; share expense. Box M-319, Post-Dispatch.

DRIVING to Indianapolis Sunday; room for four. Somont 2321, 2016 Locust st.

DRIVING through to auto races, Indianapolis May 30; want 4 more passengers; reservations now; act quick. Olive 9163. (1)

LADY to share compartment on train, St. Louis to Chicago, Monday. Call Forest 5488 or Olive 8050W. (7)

PARTY going to California can accommodate 2 or 3 persons; references wanted; will leave about June 18. Box R-293, Post-Dispatch.

TO Indianapolis races, $20 a seat; round trip. Call Cabany 8500.

TO INDIANAPOLIS by auto for races, $15 round trip. Leave May 29; return May 31. Phone Sidney 626. (c)

TRAVEL by auto to Chicago; fare $10. Cabany 4065R.

YOUNG man driving to California in Hupmobile, wants partner, share expenses; please state references. Box B-306, Post-Dispatch.

Baseball Games

PITCHER—With minor league experience, desires tryout with a good organized ball club. Box M-34, Post-Dispatch.

SPECIAL NOTICES

SPECIAL NOTICE—I have purchased the confectionery at 4021 West Florissant, but do not assume any of the debts.
M. T. TILLANIO. (c7)

SPECIAL NOTICE—I, John Tankovich, of 4843 Allemania st., city of St. Louis, State of Missouri, do hereby give notice that I will not be responsible for any debts contracted after this date by my wife, Mary Tankovich, or any other person.
JOHN TONKOVICH. (May 7)

RAILROAD MEN, ATTENTION.

The Le Compte automatic drawbar and projector will be installed on the Frisco R. R. this week for demonstration for the Interstate Commerce Commission. This coupler complies with all requirements laid down and passed in 1918. Coupling and uncoupling automatic without a man going between the cars, and fully interchangeable with any coupler now in use. Model of coupler can be seen at 3128A St. Vincent av.

ADOPTION

FOR ADOPTION—Bright infant boy. 3837 Washington bl. (7)

STOCKHOLDERS' MEETING

STOCKHOLDERS' MEETING.

Notice of the annual meeting of stockholders of the Elder Manufacturing Co. of Missouri will be held at the office of said company, 1134 N. 22nd st., in the City of St. Louis, Mo., on Tuesday, June 12, 1923, at the hour of 9 o'clock a. m., for the purpose of electing directors to serve for the ensuing year and for the transaction of other business as may come before the meeting.
W. W. Ryan, President.
Attest: BEN S. PEARSON, Secretary. (c8)

SEALED PROPOSALS

BIDS will be received by the Board of Public Service of the City of St. Louis, Room 908, City Hall, until 10 a.m. on June 12, 1923, for furnishing all materials, floating plant, equipment, etc., for constructing eight hurdle dikes across the Missouri River from St. Charles County side, etc., and for constructing a 2-story frame office building at Hood Ferry. Blank specifications, form of contract and other information can be had at the office of the Water Commissioner, Room 312 City Hall.

Capable help for your home, your office, your store or your factory can be found through Post-Dispatch wants. Phone your order or leave it with your nearest druggist.

LOST and FOUND

Solid agate, 25c line daily, 30c Sun. Display, 35c daily, 40c Sun.; out-of-town, agate, 25c daily, 30c Sun.; display, 35c daily, 40c Sun. 3 or more days, 2c line discount.

Lost

AIREDALE—Lost; Friday morning; answers Mickey; reward. Forest 4382. (c)

AIREDALE—Lost; bushy hair; reward. Phone Victor 5638R, 4047 S. Broadway.

BAR PIN—Lost; platinum; 3 diamonds; reward. Riverside 1135W. (c)

BAR PIN—Lost; diamond, plain gold, with 7 diamonds, in cluster, set on high in center of pin; reward. Forest 8567. (c)

BAR PIN—Lost; sterling with brilliants; downtown district Friday noon; keepsake; reward. Olive 8.

BASEBALL SHOES—Lost; City Limits car; reward $1. Benton 611R. (c)

BEADED PURSE—Lost; containing salary; Famous or vicinity; Saturday, May 26, 1:45 p. m.; reward. 2640 Shenandoah.

BICYCLE—Stolen from 4903 Pershing, hew, red-frame Rugby; reward.

BICYCLE—Lost, or stolen; Fairground Park; 3111 Spring; reward. (c)

BREASTPIN—Lost; pink circle gold; Cass car between 22d and Lafin and Benton; reward, 1414 N. 22d.

BRIDLE BUILDING—Lost; white breast. Call Cabany 1231R. Reward.

CANOE—Lost, orange color, black trimming, drifted from Valley Park last week; reward. Phone Cabany 1437M, or write Hiscock, 5768 Kingsbury, St. Louis.

CHECKBOOK—Lost; black leather, with name in gold. Somewhere downtown, Friday, May 18; finder please notify R. M. Jr., 4937 Lacledes; reward.

CHILD'S SCARF—Lost; Jefferson car, about 4 p.m., Thursday. Olive 1906L. (c)

CHOKER—Pitch; Grand Central Theater, Friday evening. Return 2617A Natural Bridge; reward.

COACH DOG—Lost; with license; reward. Return 3022 Ohio.

COIL SPRING—Lost, 1 wagon coil spring. Return 4210 Delmar. Reward. Hollmann Produce Co., 1104 N. 3d. (c1)

CUFF LINKS—Lost; gold, North St. Louis; reward. 4210 College. Colfax 846M. (c)

DIAMOND RING—Lost; near Natural Bridge and Newstead; liberal reward. Cabany 274. Delmar 7041.

DOG—Lost; poodle; clipped; female. 3313 Division; reward. Central 5172. (c)

DOG—Lost, airedale, license 3700; reward. Riverside 1310. (c)

DOG—Lost, Airedale, male; collar and license, 4123A Delmar. Reward $10. (c)

DOG—Lost; shepherd and collie, black and white; license 6486; answers to name Rover; reward. Riverside 1480W.

DOG—Lost, black and white collie female, nursing pups; reward. Kirkwood 761W.

EARRING—Lost; blue stone setting, downtown district or Park av. car; reward. 1858A N. Grand.

EARRING—Lost; at Union Station; antique gold; reward for return. Call Forest 5488 or Olive 8050. (7)

EYEGLASSES—Lost, Friday, on Union av. between Westminster and Lindell. Forest 4197.

FOUNTAIN PEN—Lost, silver; reward. Return A. Heisel Laundry, 3125 Magnolia. (c)

GLASSES—Lost; name in case; reward. Cabany 8858W.

GLASSES—Lost; tortoise shell, Grand and Natural Bridge; reward. Nelson, Bridge.

GLASSES—Lost; pair of tortoise shell, with name and address inside case. Grand 2000. (c)

GLASSES—Lost; lady's; tortoise shell; in Ecker case, on 6th between Pine and Franklin, or on Webston owl car; reward. Phone Somont 1654.

GLASSES—Lost; shaded tortoise shell, Thursday, about 11 a. m.; Hodiamont car or Skinker or Spring ave. Forest 8374J.

GLASSES—Lost, on Park av., between Jefferson and Delmar, Saturday p. m.; tortoise-shell rims. Return to 1112 St. Ange; reward.

GLASSES—Lost; Oxford shopping glasses, white gold, between Pine and Franklin, Kirkwood-Ferguson tracks at Delmar or Kirkwood-Ferguson car; reward. Wydown 453W.

GLOVES—Lost; pair long brown scafs, Forest Park Highlands, Friday; reward. Call Forest 3111. (c)

KEYS—Lost; between Harrison School and St. Vincent. John Finkler, St. Vincent.

KEYS—Lost; bunch, on 4th st., front of Shaner-Hanway Store. Return 2054 Market; reward.

MINK FUR—Lost, in shopping district, Thursday; return to 616 Washington; reward.

MONEY—Lost; roll of bills at funeral Valentine Church, Monday afternoon; reward. F. H. Dilla, 2000 Chouteau.

MONEY—Lost, on 7th st. on Natural Bridge car. Finder please call Colfax 2618R Monday, reward.

PARTY who returned traveling bag to Grand-Leader kept gold watch is known. Main 7344. East side.

PIN—Lost; Alpha Phi Beta fraternity pin. Call Grand 3225R; reward.

POODLE—Lost; since Thursday, May 17; white; answers to name Punk; license 1251; reward. 3165 Portis. Grand 3477M, write Hiscock, 5768 Kingsbury, St. Louis.

PURSE—Lost; between Harrison School and St. Vincent, John Finkler, St. Vincent.

PURSE—Lost; Wednesday evening, containing engagement ring and money; please call Riverside 6317; liberal reward.

PURSE—Lost; small gray, containing money, downtown, probably Vandervoorts, Saturday; reward. Lindell 2338R.

PURSE—Lost; small, gold mesh, owner's name and address on it; reward. Phone Lindell 6479J. (c)

PURSE—Lost; containing money; identification card; finder kindly leave word with L. Goforth, 3846 Finney av.; reward.

PURSE—Lost; a small black, on Grand car, between 4:30 and 5 o'clock Saturday afternoon, by working girl; reward. 3624 Utah.

RING—Lost; lady's cameo, on Union av., Walston car, neighborhood of Wallace. Call Forest 7048R.

SCHOOL MUSIC—Lost, on or about April 22; title "Elf" valuable. Return to Missouri Theater; reward.

SHOTGUN—Lost, Parker hammerless, serial number 70568; reward. Cabany 3378M.

SPECTACLES—Rimless, 1 pair; return 2 Blake, 708 N. Broadway. (c)

STAKE—Lost; green, for Ford truck. Return to 2703 Cass; reward.

STRAND PEARL BEADS—Lost; between 3541 Lafayette and 3801 Utah pl. Grand car or South Grand av. Reward. Grand 4480.

UMBRELLA—Lost; green silk, Lee car, Friday, 4307 Gano.

UMBRELLA—Lost, black silk, Central National Bank Bldg.; telephone booth; reward. Forest 9461.

UMBRELLA—Lost, black silk, amber tips, leather loop, downtown, Thursday afternoon; reward. Mrs. Myrick, 7444 Floris bl.

WAIST—Lost, white crepe, Friday afternoon, Kuppenheimer's Hodiamont. Return Mrs. Cost, 5535 Cabanne. Forest 0981W.

WALLET—Lost; pocket, with fraternal card; reward. Return to J. C. Schroeder, 501 Merchants-Laclede Bldg.

WATCH—Lost; gold; by mail carrier; initials "C. V." on case; reward. 4018 Arlington av.

WRIST WATCH—Lost; between Lafayette car or vicinity, reward. 2806A Lafayette.

LOST—Will party who took package of shirt Simmons Friday morning on M. R. & B. T. train, Delmar 4029J? Belt av. or call Delmar 4020L? Reward.

Found

GLOVES—Found, near Famous and Barr; pair of long gloves. Call 5014 Kensington.

KEYS—Found, bunch, 2224 Mullanphy. (c)

BUSINESS CARDS

Seller agate, 25c line daily, 30c Sun. Display, 35c daily, 40c Sun.; out-of-town, agate, 25c daily, 30c Sun.; display, 40c daily, 50c Sun.; display, 40c daily, 45c Sun. Three or more days, 2c line discount.

BRICKLAY'G & TUCKPOINT'G

BRICK WORK, graniteid, sidewalks, concrete work. McCann, 4537 Forest Park bl. Forest 7328.

BRICK LAYING and tuck pointing, of all old fronts a specialty; repointing and graniteid work; plastering prompt attention. Jas. & Thomas, 5310 N. Leffingwell, 2234 Gravois. Tyler 1925M and Sidney 3413.

TUCKPOINTING—And stalning; get my price before deciding. Colfax 2838J.

TUCKPOINTING, chimney repairs, Wm. Royal, 4137 Olive. Lindell 6138.

TUCK POINTING, plastering and brick work. Prices O. K. Somont 1845, Riverside 1392.

TUCKPOINTING, staining, damp walls prevented; work guaranteed; reference. C. T. Eaumann, 1917 Park. Sidney 2414.

CARPENTERS & BUILDERS

CARPENTER-BUILDER; general repairing; garages, new buildings. 9129 W. Pinerose st. R. Schmann.

CARPENTER—And jobber, by day or contract; screens made to order; also repair. Chas. Horst, 5049 Jennings road.

CARPENTERS—For first-class building or repairing, call Delmar 2427R. G. V. Gutjahr, 5462 Helen av., general contractor.

CARPENTER and builder; garages a specialty; best starline; special low price on limited number will pay to investigate. Box M-320, Post-Dispatch.

CARPENTER WORK; day or contract; garages a specialty; we build fences and do repair work also. Wagi Bros., Cabany 7479R.

IF your house needs general repair or if you intend to build, get my prices and save money. Box M-149, Post-Dispatch. Lindell 1356J.

WE build garages; first-class, most reasonable price in town. Chas. or write Steinbrenner, 1929 President. Victor 3556L.

CARPENTERS AND BUILDERS.

Building, alteration, garages, screens, concreting, roofing, guttering, spouting; work ourselves. Lindell 6108.

CARPET CLEAN'G—UPH'LST'G

BEAUTIFUL rugs woven, any size and different styles or colors, from worn rugs or carpet. Chicago Rug Mfg. Co., 3133 Olive. Central 5788R, Somont 538. (c90)

CHICAGO Carpet Cleaning Co.; rugs renovated. Lindell 2030, Delmar 2541. 3839 Finney.

GLOBE Rug Renovators, 2624 Olive st. Central 4994, Somont 852. (c99)

RUGS—9x12, chemically cleaned, $3. Sunlight Cleaners, 4331 Olive. Lindell 7071.

UPHOLSTERING, furniture repairing. Delux repairing, 2317 Lafayette. Grand 3535R. (99)

UPHOLSTERING a specialty; work at home if desired. M. Wittner, 1310 Hodiamont 8234R.

WE do work in the finest West End homes; upholstering, furniture repairing and mattress making; lowest prices in city for high-class work; reuston & Co., 4244 Olive st. Lindell 1132.

CLEANING AND DYEING

GRAND AVENUE tailor; cleaner and dyer; expert cleaning service; hats blocked and cleaned. Lindell 4602. 1914 N. Grand av. (99)

ELECTRIC WIRING, ETC.

ELECTRICAL CONTRACTOR — Doing my own work at reasonable prices. Sidney 2753R. Tyler 2709W. 2708 S. 9th. (c)

FIRST-CLASS commercial wiring and motor repairing. Efficient Electric Co., 1231 Pine. (c)

EXPRESS AND HAULING

COMPTON HILL EXPRESS CO.; P. E. Dodier, pres., 2705 Lafayette av. Grand 918, Victor 339. (c99)

EXPRESS AND MOVING—Morrison Bonded Service Co., 4956 Delmar. Phone Forest 926. (c99)

FORD—Ton truck, wants steady hauling. Forest 7093L. Call after 6 p.m. Hayes. (11)

RAPID EXPRESS CO., 450 N. Sarah st. Lindell 2945. (c)

GAS PIPE CLEANERS

GAS fitting pipes cleaned, $2; stove connected, $1.50. Lindell 6884. Delmar 1256R.

GAS PIPES cleaned, $2; stoves connected, $1.50; work guaranteed. R. T. Bailey, 2a Thomas. Central 9668L. (c) dell 334M.

LACE CURTAIN CLEANING

LACE CURTAINS—Hand cleaned, 35c. 2162 Geyer. Grand 3525R.

MISCELLANEOUS NOTICES

ALL kinds of graniteid and cement work. Benton 1022R.

A KEY IN ONE MINUTE—Locksmithing. Rapid Key Co., 905 Chestnut. Olive 2193. (c99)

BIDS Wtd.—For grading, lot or dirt given free. 3204 Hancock. (c)

CALL Loz bros. to repair your roof, tuck pointing, carpenter and graniteid work, our prices are right. Lindell 3339J. (c)

CLEANING—We clean anything; will put your home or place of business in first-class condition. National Cleaning Co., 9 S. Broadway. Olive 369.

CONCRETE FLOORS, sidewalks and foundations put in; estimates free. Lindell 4841R

CONCRETE cutting and wrecking, without dust. Graner Contracting Co. Bell phone.

CONCRETE foundations, graniteid basement floors, sidewalks, garage floors and drives and graniteid steps. Paul Hummel & Co., 3118 Gimberly. Delmar 2231R, Colfax 2344M. (c99)

EXCAVATING—Grading, concrete work. Call Olive 1402. (c)

EXPERT water motor and household repairs. H. Oehler, 2315 S. 9th. Sidney 626. (c)

EXCAVATORS AND CONTRACTORS—Free dump for clean clay and soil; no rubbish, on Lindell line, 1600 feet west of De Ballivere. See superintendent of the ground for dumping your load. Look for sign.

FOOT trouble cured; have your shoes made; 48 years' experience fitting all kinds of feet. Frisch, n. w. cor. 15th and Olive. (c99)

GARAGE AND CELLAR DIGGING Wtd.—4236A Natural Bridge. W. Chapman. (c)

GARAGES—All kinds, sleeping porches, concrete work, etc.; satisfaction guaranteed, lowest prices. 4028R. 4918 Folsom.

GARAGE—Concrete, reinforced with steel rods; dampproof; cheaper than brick garages; concrete work done in all its branches. Concrete Garage and Ashpit Co., 5210 Terry av. Forest 5038, Delmar 1706R. (c)

GAS WATER HEATERS — Installed $14 up; copper coil, $8. J. Sealy, gasfitter, 3412 Thomas. Central 9668L. Lin. 3334M. (c)

GENERAL house repairing, metal weather stripping, screened porches, garages, etc. J. B. Boatland, 3304 Utah av., St. Louis, Mo. Bell phone, Grand 3384M. (c)

GRANITOID AND CEMENT WORK—Schottler, Cabany 3792M, Delmar 2745. (c)

GUTTERING—Spouting, furnace, flooring. Sheet Metal Wks. For. 8740W, Del. 2685. (c6-J)

MISCELLANEOUS NOTICES

HAND SMOCKING—Children's garments made to order, Cabany 2286W. (c)

I DO graniteid work of all kinds; call at residence or write, J. H. Wilson, 3702 La Salle; home Sunday.

I DO sodding and grading of your lawn or terrace. Call Tyler 2898M. Jas. M. Schooley. (c7)

JOB PLASTERING and concrete work prices reasonable. Peter Fuchs, 1317 S. Boyle. Grand 129.

LATHING

When in need of lathers call Cabany 489M.

PAINT now and save money. See Artworth & Brock, 4151 Russell. Sidney 594J.

PLASTERING and graniteid work at reasonable prices; all first-class work. Lindell 6210. Nights, Lindell 7193, Stewart.

PLASTERING—New and alterations; guarantee on all work. Brigadier, 4048 Cote Brilliante. Lindell 2716J.

PLASTERING—Basements white washed, carpentering, fences repaired, general repairing. 5539 North Market. Cabany 2995W.

ST. LOUIS PLATING CO.—Nickel, brass, copper, silver plating, chandeliers refinished. 10 N. 12th st. (c99)

TUCK POINTING—Staining, plastering, brick, cement and repair. 3942 N. 21st. Tyler 2234W.

UPHOLSTERING — Refinishing, repairing; furniture work done at home. Forest 1972, Delmar 3437. (c)

YALE KEYS duplicate, made to fit; 25c. Powers, 1137 Chestnut st. Olive 4406.

YALE KEYS duplicated, guaranteed fit, 25c; others 50c up. Hardware, 4104 Chestnut. 334M. (c99)

Expert Watch Repairing

Bargain prices; all work guaranteed. S. Jones, with Levi Loan Store, 600 Walnut.

PAINTING

PAINTER—And paperhangers; reasonable. Somont 1345. Tuesday, 1923 Russell.

PAINTING in all branches; all work guaranteed. Stuart, Forest 1533.

PAINTING—Cleaning and floor finishing. W. McGrath, 6219 Alabama. Riverside 1833M.

PAINTING—Inside and out; best material guaranteed. W. M. Royal, 4137 Olive. Lindell 6138.

PAINTING—Good material, first-class work at reasonable prices; established 1898. Phone Grand 57122. G. A. Sherman. (c99) McRee.

PAINTING—Strictly pure lead and linseed oil used; hardwood floors done in varnish or wax finish. A. Schaub & Sons, 5053 Kossuth av. Colfax 1992W. (c99)

GRAINING AND MARBLEING

Quick work at reasonable prices. MILLER, 2323 California. Grand 2137R.

PLUMBERS

PLUMBING repairs and alterations reasonable. Otto Moose, Tyler 2629W

PLUMBING alterations, water coils, water heater, gas fittings; work myself. Lindell 6158W.

PLUMBING ALTERATIONS—And repairing property owner's work wanted. H. B. Brake, registered plumber, 3802 Evans. Lindell 5381W

PRINTING AND ADDRESSING

BETTER printing at honest prices. McGill & Co., 123 N. 11th st. Olive 71. (c14)

PRINTING—Letterheads, envelopes, cards, circulars, $2.50; 5000 envelopes, $6. Koski Printing Co., 305 Market. Room 19. Olive 3274.

STOCK CERTIFICATES, bonds, diplomas and other artistic lithographed forms. Interstate Printing Co., 3709 Easton. Lindell 5819. (c)

1000 HAMMERMILL letterheads, $4.25; stationery samples free. Stone, De Soto. Mo.

100 CARDS, 100 letterheads, 100 envelopes, all $1.50. Modern Print. Co.; 2604 Olive. (c99)

McADOO PRINTING CO.

1314 Pine; high-class work, reasonable prices (99)

STORAGE AND MOVING

ADVANCE MOVING CO., $4.50 load, or contract; furniture in exchange. Somont 1329. (c68)

ALWAYS best service, moving, storage and shipping; our prices are right. Olive 5332. Somont 807.

CRAWFORD moving van, $4.50 load, or contract; furniture exchanged. Phone Somont 6610. (c)

HENRY E. WIEHE Furniture and Storage Co.; money advanced when desired. 1516 Chestnut st. Main 4360. (c)

SOUTH SIDE STORAGE AND MOVING CO., 1903 Sidney; fireproof warehouse. Victor 0073, Sidney 253. (c8)

BONDED FIREPROOF STORAGE WAREHOUSE.

Send your furniture and household to us for safe keeping. Lindell 3119 and get our rates.

ST. LOUIS STORAGE CO.,
220 S. Boyle av.

FURNITURE AND HOUSEHOLD GOODS PACKED FOR SHIPMENT.

We are specialists in any location or combine part-time high-class service at a low price. Estimates free. Call Lindell 5170, ST. LOUIS STORAGE CO.,
220 S. Boyle av.

WEST END MOVING AND STORAGE CO.—Local and long distance moving, moving, round trips between St. Louis, De Soto, Bonne Terre, Flat River, Farming-ton. Phone Delmar 2121, 2122, 2123, 250, Victor 746. C. R. Ballard, general manager. (c8)

BEN A. LANGAN

FIREPROOF STORAGE CO.

For shipment and forwarding of household goods. 2301 Delmar. Forest 922. (c0)

CAREFUL MOVING

By load or contract. Staach's Bonded Moving & Storage, 2744 Gravois. Somont, Central 2978. L. P. BRASCH. (c8)

LANGAN & TAYLOR

Storage and moving of household goods; special department of long-distance moving. Phone Forest 7093. LANGAN & TAYLOR, branch of General Warehouse Co., Delmar at Euclid. Forest 7093, Delmar 5238. (c22)

CHEAP RATES THIS WEEK

Move to or from Chicago and intermediate points via our large padded, dust-proof motor vans, run on regular schedule. We will handle your furniture carefully. No packing necessary. Goods fully insured and all work guaranteed.

ST. LOUIS STORAGE CO.,
220 S. Boyle. Lin. 1910.

Freight Forwarding

LANGAN & TAYLOR
STORAGE & MOVING CO.
4908 DELMAR BL. ST. LOUIS, MO.
FOREST 7093. DELMAR 2126

If you are planning to move to California or the Southwest, we can save you freight by shipping with us. A telephone call will bring a solicitor.

STOVE REPAIRS

A. G. BRAUER SUPPLY CO.
Stove repairs. 316-318 N. 3d st. (c8)

ARCOLA HOT WATER HEATER

With one fire will do the work of 4 or 5 stoves. ARCOLA HEATING CO.
Olive 8633, Central 547. (c99)

WALL PAPER CLEANING, ETC.

ALL rooms papered reasonable, nice work; work with samples. Lindell 6078.

ALL rooms, $3; 2 rolls, $1; work guaranteed. Delmar 2188L. Linden 3060. (c99)

A MILLER'S Red Book De Luxe is all you need for 1923.

ANDRIES & SONS' SPECIAL—We have 30 patterns on hand, all good sellers, will be sold at a very low price; special prices on large quantities. Call at store or phone for our representative, Andries Wall Paper Co., 1920 Franklin. Central 2047. Delmar 1432L. (c)

ARCADIA Wall Paper Cleaning Co., also walls sponged; average size rooms cleaned, $1. 3820 Olive. Lindell 2088. (c8)

BEST rooms papered reasonable. Phone Delmar 2146 Stansbury. Sidney 3065J.

CLAYTON This week only; all rooms, 4; main floor, work positively guaranteed. B. Cober, Lindell 3846. 2428 Hall av. (c)

BETTER DECORATING, with latest wall papering; no overhead charges; that's the benefit; estimates for papering, painting, etc., free. Phone Lindell 3070 Cales. Forest 8711W (c)

CLEANING of wall paper and paint, Gray & O'Brien. Lindell 3084. (c)

CLEANING—Rooms cleaned, $1. Central 9656R. (c)

CLEANERS—Of wall paper, fresco, paint, woodwork, floors and windows; expert cleaner; reasonable, reference. Somont 4722J. (c)

C. L. WALL PAPER CLEANING rooms cleaned, 30c up. Central 8033J. (c99)

DELMAR Paper Cleaning Co.; paper cleaned, $1; walls sponged and polished. Forest 4192. (c)

ESTIMATES free on papering and cleaning. Meyer Bros., 1811 Cora av. Forest 4808.

ESTIMATES furnished on paper hanging. Meyer Bros., 1811 Iowa. Sidney 1313. (c)

EXPERT paper cleaning; rooms $1; work guaranteed. Regal Cleaners. Tyler 2587. (2)

WALL PAPER CLEANING, ETC.

PAPER HANGING done by first-class workmen. Phone Victor 1957R.

GUARANTEED Wall paper cleaning, $1 per room. Miller, Colfax 2884W. Formerly 3936 Page.

J. HYNER—Cleans rooms, $1 and $1.25; first-class building a specialty. Grand 3410J, Victor 1253L. (c)

PAINTING—And paper hanging. Deatherage. Somont 1356R.

PAPER hanging and cleaning; do work myself; will bring samples. Lindell 1464. (c)

PAPERING—Reasonable, do work myself. 1912 S. 10th. Central 9764R.

PAPERHANGING—Do work myself; will call with samples. Forest 3302R. (c)

PAPER HANING, prices reasonable. W. Meyer, Sidney 765W, 2735 Shenandoah. (c)

PAPERHANGER—Walls papered reasonable; work guaranteed. Sharp Bros., Central 9764J. (c23x)

PAPER HANGING—Lowest prices; work guaranteed. Harala, 1742 Delmar. Sidney 1995J.

PAPERHANGING—Also hardwood floor cleaning done reasonable. V. Church. Forest 2447J.

PAPER HANGING—Material and work reasonable rates; done immediately. Olive 9312 or Sidney 1067W.

PAPERHANGING, plastering, done at once; reasonable; guaranteed. "We Know How" 1923 Delmar 3438. (c)

PAPER HANGING—Call with samples; cleaning, painting, plastering. Star Cleaners. Grand 1064. (53x)

PAPER HANGING—At work, prices right; painting, cleaning, plastering, 20 years' experience; phone any time. Riverside 2611. (c)

PAPER HANGING—Best selection; expert painting, plastering, wall scraping, calcimining, reasonable. 3001 Kensington. Forest 2694M.

PAPERING—Cleaning, painting, scraping, plastering, basements whitewashed. Murphy, 3707 Lafayette. Cabany 2996W.

PAPERING—Rooms papered $8, including Wallpaper; beautiful selection; workmanship guaranteed. Baker, Delmar 2621L.

PASTE BOY with experience; young man to learn paperhanging trade. Forest 2426W.

ROOMS papered, $7, paper included; work guaranteed. Central 8190. Somont 463W.

ROOMS papered, $7, paper included. Somont 463W. Central 8190.

ROOM papered $6 up; latest samples. Geo. T. Ralston, 1025 Dillon.

ROOM cleaning, $1 and up. Call Central 9656R.

ROOMS papered, $6 up. C. P. Strother, 4562 Easton av. Delmar 6831. Forest 2549W. (99)

WALL PAPER CLEANED—75c per room and up. 2414A Louisiana.

WALL PAPER—A Red Book De Luxe is all you need for 1923. (c99)

WALL paper cleaning by experts; rooms $1. Somont 1234.

WALL PAPER cleaned, $1 per room; also do paper hanging. Lindell 2255.

WALL PAPER cleaning, room, 75c and up; we never disappoint. See Hillstrom, 3451 Franklin. Somont 2249J. (c)

WALL PAPER will beautify every room in your home at reasonable cost. Write to your home on request; estimates gladly furnished. Riverside 1360W. (c)

WALL PAPERS, kalsomines, varnishes and brushes at reduced prices. Sophir Bros., 4313 Easton av. (c)

KING cleans wall paper, $1 room, woodwork and floors; also refinishes furniture; very satisfaction guaranteed. Lindell 6014J. 1918 Bacon.

Attention, Paperhangers!

Show your sample books and have a satisfied customer call at your home. See J. D. HORNE WALL PAPER CO., 3173 Easton av. (c99)

WALL PAPER BARGAINS

You don't have to buy the border. Improved wall paper cleaner, 25c per roll. Remnants as low as 5c per roll. Ready mixed paint, all colors, $1.50 per gal. Highgrade paint, $1.50 per gal. 713 N. 6th st. 2d floor.

SURPRISING

The amount of good business you get by showing the Red Book De Luxe line of wall paper. Ask for one. WILLER WALL PAPER & PAINT CO., 906 Franklin. 3219 Easton. Samples to the trade.

THE
BAILEY-HENDERSON
SAMPLE BOOKS
OF
'WALL PAPERS THAT SELL'

1113 Olive Street.
Phones: Olive 818, Central 1288.
The best line in town. (c99)

PROFESSIONAL

Solid agate, 25c line daily, 30c Sun. Display, $3c daily, 40c Sun. Out-of-town, agate, 25c daily, 30c Sun.; display, 40c daily, 50c Sun. Three or more days, 2c line discount.

CHIROPRACTORS

L. H. SCHWENKER, D. C., 4922 Arsenal st. Sidney 258. Victor 805. X-ray and violet ray; first-class office and equipment. (c99)

DANCING

DANCING taught in four lessons. Call Cabany 1803R for appointment.

DANCING—Private and class instruction. Lafayette Hall, 1800 S. 18th. Sidney 3782. (99)

DANCING during the summer at Castle Park, Olive and 23d sts., every Tue. and Thur. evenings. Admission, gents, 65c; ladies, 35c; instruction free. (c)

LATEST dances taught privately year round. Adams 3965. Forest 3802R. (c)

PRIVATE LESSONS—Any hour, latest dances guaranteed, reliable, oldest school. 1901 Locust. (c)

PRIVATE DANCING—4413 Washington bl.; guaranteed in six lessons. Mrs. Miller. Forest 4809. (c)

NEVILLE School of Dancing, 3702 Lucas av. Tyler 1316. Lessons private or class.

MR. CLENDENEN opens a summer class for ladies in toe and esthetic dancing Monday evening, June 4, 8:30 p.m. Normal school for teachers of dancing June 25 to July 7 and Aug. 20 to Sept. 1. Mr. Oscar Durres, of New York, has been engaged to teach. Aug. 30-31. Sept. 1-4 Lindell 3947. Phone Cabany 8209 or 560.

SUMMER SCHOOL—Private lessons any hour; classes every evening; results guaranteed. Arcadia School of Dancing, 3517 Olive st. Both phones. (c)

SUMMER course class and private lessons at special rate, starting June 1; buck and wing, soft-shoe and eccentric dancing; original and up-to-the-minute; learn the latest dies; results guaranteed. Call to the front with Harry's school. Morris School, studio No. 2, Odeon Bldg. Lindell 3582.

DETECTIVES

DETECTIVE SNYDER—Formerly with Hotel Statler; confidential investigating. 4613 Delmar. 7304. (7)

DETECTIVE—Does shadowing, investigating, locates missing people, confidential. Agency, Olive 5102. 3078 Finney av. Phone Lindell 5102. (c)

EX-OFFICER WM. E. LA CHASSE does shadowing, investigating, locates missing people; we do not work for divorce. Suite 709 Title Guaranty Bldg. 7th and Chestnut. Olive 8742. (c)

LEARN to be a detective; men and women wanted; big salaries; home or traveling; will teach you right. 519 Title Guaranty Bldg. St. Louis, Mo.

MISS JACKSON—Lady detective; does shadowing and investigating; thoroughly reliable; strictly confidential; quick and satisfactory results obtained. 5002 Cates av. Forest 5426.

DRESSMAKING—MILLINERY

DRESSMAKING—Alterations. 3014A De Tonty. 3522J.

DRESSMAKING—First-class, reasonable. Miller, the Grass Hotel. Lindell 2180. (c)

DRESSMAKING—Summer clothes for ladies and children; day or hour. Lindell 6834W.

DRESSMAKING—Children's clothes a specialty; work guaranteed. Lindell 6834W. (62)

DRESSMAKER—Children's clothes; individuality in each garment; layettes a specialty; fine embroidery and hand work of all kinds. Also make beautiful house dress, underwear and summer dresses. Prices very reasonable; work guaranteed. Phone Forest 2126M for appointment. (c)

SKIRT AND WAISTMAKERS Wtd.—Experienced, to sew. Cummings, 4443 Olive st.

INSTRUCTION

ANY person of respected education can receive private instruction; reading, writing, arithmetic, English grammar, composition, etc., by assembly. Miss Dodson, 3534 Lindell bl. Lindell 4645. (c99)

INST

700 MEN AND BOYS WANTED — Is the position you seek advertised in these columns today?

SITUATIONS—MEN, BOYS

SALESMAN—Sit.; can you use aggressive, high-grade all specialty? Strong introduce propositions; drawing account. Box K-164, Post-Dispatch.

SALESMAN—Sit.; 29; married; 8 years' successful sales record; now employed; wants opportunity where compensation is commensurate with ability when proven. Box M-209, Post-Dispatch.

SALESMAN—Sit.; 26 years old, experienced with college education, desires position as salesman or other leading thereto with a reliable house; either city or "rave." Box M-3, Post-Dispatch. (7)

SALESMAN—Sit.; a reputable line from manufacturer to country towns in Arkansas; hosiery, work shirts, overalls, pants or similar line; I have my own car. Box M-20, Post-Dispatch.

SALESMAN—Sit.; high-grade; 8 years' road experience; large acquaintance with hardware and accessory jobbers throughout Texas; excellent reference, character and ability. Box M-123, Post-Dispatch. (7)

EXECUTIVE—SALES MANAGER
Desire to make connection with reliable firm; college man, thoroughly matured and wide experience as secretary and auditor; also producer and sales manager or in an advertising department; can arrange personal acquaintance any line; executive ability; also bond if necessary for any amount. Box J-153, Post-Dispatch. (7)

SECRETARY—Sit.; or clerical; young man; 3 years' shorthand, office experience; desires good connection, with chance for advancement. Box M-31, Post-Dis. (7)

SHOEMAKER—Sit.; to run shoe shop or in a shoe factory; write John Risan, 812 Lynch av. (rear), East St. Louis, Ill.

STENOGRAPHER—Sit.; first-class, high school graduate; 18 years old; no. 1 references. Box M-204, P.-Dis.

STENOGRAPHER—Sit.; with railroad or a good firm; have had 3 years' actual typing and general office experience. Box W-343, Post-Dispatch.

STEWARD—Sit.; captain or head waiter hotel, restaurant, club, city or country; 35 years' experience. S. K. 623 Lynch st.

TRAFFIC MANAGER—Sit.; young man who has had wide experience and held good traffic management position desires return to that field; excellent references; available immediately; will travel as commercial agent; will consider out-of-town connection. Box B-312, P.-D.

TRUCK DRIVER—Sit.; by experienced; work of any kind; willing worker; state salary. Box M-186, Post-Dispatch.

WANT housecleaning by day or hour; well trained colored man; reasonable; reference. Grand 3044W

YOUNG MAN—30, college graduate, desires position; 10 years' office, advertising and sales experience. Box M-276, Post-Dis.

YOUNG MAN—Sit.; colored; desires position as Hoffman operator or in embalming; Michigan experience. Lindell 2083J.

YOUNG MAN—Sit.; with Ford course as city salesman or collector. Box B-132, Post-Dispatch.

YOUNG MAN—Sit.; has good experience in grocery and meat cutting; willing to work and has good reference. Harry W. Schafermeyer, 2909A Baden.

YOUNG MAN—Sit.; sales position; 28 years of age; college education; 3 years' experience selling machinery and mechanical lines; best of reference. Box M-272, Post-Dispatch.

YOUNG MAN—Sit.; anxious to learn carpenter trade; work with a good contractor; union preferred. Chas. Eaton, 5730 Columbia av.

YOUNG MAN—Sit.; 23 years of age, now employed, position offering real future; position leading to interesting work offered; high school education; 2 years' college work; have also completed course of advertising. Box M-293, Post-Dis. (7)

Manufacturers Sales Agent

Wants to represent manufacturers in local territory. SCHOBER BROKERAGE CO., Southern Merchants Park Bldg. (7)

SITUATIONS—WOMEN, GIRLS

ARTIST—Sit.; commercial, advanced student; capable in all branches. Box R-288, Post-Dispatch.

BOOKKEEPER—Sit.; or assistant to auditor; 10 years' experience; familiar with cost work, timekeeping, etc.; best references. Josephine Keller, 5097 Ridge, Bomont 250.

CASHIER—Sit.; wants permanent position in store on South Side. Box R-98, P.-D.

CASHIER—Sit.; office or selling experience, capable and reliable worker; best references. Box M-27, Post-Dispatch.

COOK—Sit.; colored; can remove and prepare lunch for restaurant or merchants' lunch. 6340 Page, Cabany 6748. Mrs. Hamilton.

COOK—Sit. by young woman, cooking, house-keeping; references. Address refined home; references. Box M-96, P. D.

HOUSEWOMAN—Sit. by young woman with boy of 8 years. Box M-393, P.-D. (7)

HOUSEWOMAN—Sit.; middle-aged woman to assist in housework; good home. Bell-ray 3235R. Box M-57, P.-D.

HOUSEWOMAN—Sit.; colored; housework; room on place. Bomont 2697W, 3131 Morgan

LADY employed will care for children in exchange for light work after 6 p. m. Box W-32, Post-Dispatch.

LADY—Sit.; desires light housework and home, in adult family; Catholic preferred; no objection to wages. Inquire 3943 Pennsylvania av.

LAUNDRESS—Sit.; white, $3 and car fare per day. 4029 N. Broadway.

LAUNDRESS—Sit.; colored; $3.15 day. Lindell 2897J.

LAUNDRESS—Sit.; colored; good worker, good references. Bomont 1965R.

LAUNDRESS—Sit.; at cleaning. Call before 9:30 a. m. Grand 5600

LAUNDRESS—Sit., Tuesday and Wednesday, Bomont 2440. Kinkia Moon, 2912 Lawton

LAUNDRESS—Sit. by experienced, colored, for Monday. Call Main 1809.

LAUNDRESS—Sit. by first-class, experienced; does work thoroughly. Lindell 5223W.

LAUNDRESS—Sit.; colored; first-class; Monday and Tuesday. Bomont 975R.

LAUNDRESS—Sit.; take washing home; do satisfactory work. 3174 Nebraska av.

LAUNDRESS—Sit.; first-class, by the day. Phone Bomont 1732W.

LAUNDRESS—Sit.; colored; experienced; Monday and Tuesday. Lindell 6895.

LAUNDRESS—Sit.; bundles to bring home. Franzetta Warner, 4311 Cottage av. (2)

LAUNDRESS—Sit. by first-class, colored, by day. Call Lindell 3966J.

LAUNDRESS—Sit. by colored woman; first-class. Tuesday, Wednesday, Thursday. Lindell 1748W.

LAUNDRESS—Sit. by experienced, colored; small bundles to take home. 2703 La Salle st.

LAUNDRESS—Sit.; washing, ladies' and gents' from apartments and hotels. 1435 N. Newstead

LAUNDRESS—Sit.; by colored; 3 days out; Monday, Tuesday, Wednesday. Phone Lindell 3108. N. Jackson.

LAUNDRESS—Wants a few more days to take home rough dry washing; call or write, Mrs. Koethler, 1809 Montgomery.(c)

LAUNDRESS—Sit.; colored; Tuesday, Wednesday, Friday out; steady place. Lindell 307.

LAUNDRESS—Sit.; experienced; colored; first 4 inc. Bomont 2338W.

LAUNDRESS—Experienced, wants washing to take home; will call for and deliver work. 4705 Oddenburg av.

LAUNDRESS—Sit.; colored; small bundles to take home, one day out. Call Forest 3703M.

LAUNDRESS—Sit.; colored; Monday, Tuesday, Wednesday. Elizabeth Foster, Grand 2847.

LAUNDRESS—Sit.; wants small bundles; must bring and call for same. 4050 Shenandoah av.

LAUNDRESS—Sit.; experienced colored; one place 7 years; Monday, Tuesday, Wednesday. Bomont 2943M

LAUNDRESS—Sit.; colored; Tuesday, Wednesday, Thursday. Call Forest 8713J.

LAUNDRESS—Sit.; white, first-class; very clean; reasonable; to bring clothes home; best references. Forest 3546.

LAUNDRESS—Sit.; Monday, Tuesday, Wednesday, Thursdays and Fridays; will come early; reference. Bryant, Bomont 2180J.

LAUNDRESS—Sit.; family finish; 20 lbs. washed and ironed, $3; rough-dry, 71.00; work and service guaranteed. Bomont 3348. Call today.

LAUNDRESS—Sit.; beautiful work; not satisfied, no money; wealthy references; wants two days. Address Mattie, 4432a West Belle pl.

MAID—Sit. by colored, hotel experience. Ask for Willie. Call Bomont 1540.

NURSE—Sit. by middle-aged lady, nurse to children, every day; several hours. Forest 3779W

ORDERLY—Lady of refinement wants to keep house for employed people without children; will be treated as one of family. Forest 1713W

PRACTICAL NURSE—Sit.; for confinement and other cases; references. Mrs. E Hoffert, 2733 Park. Grand 6537M.

SEAMSTRESS—Sit.; plain sewing, darning and mending. Lindell 7176R. 4311 Garfield av.

SEAMSTRESS—Sit.; experienced colored woman wants sewing to do, away from home. Lindell 3108W

SEAMSTRESS—Sit.; good; wants plain sewing, families; references; $2. Box B-414, Post-Dispatch.

STENOGRAPHER—Sit. by girl, 2 years' experience. Call Colfax 3341J.

STENOGRAPHER-BOOKKEEPER—Sit. by experienced, reliable, conscientious; prefer future position leading to interesting work offered; high school education; 2 years' college work; have also completed course of advertising. Box M-293, Post-Dis. (7)

STENOGRAPHER—Sit.; several years' experience as stenographer and secretary; best reference. Box M-179, P.-D. (7)

STENOGRAPHER—Sit.; competent; 8 years' experience; knowledge of bookkeeping. Box M-262, Post-Dispatch.

STENOGRAPHER—Sit.; extra work evenings after 5 and Sunday after 12. Box R-124, Post-Dispatch.

STENOGRAPHER—Sit.; experienced; high-school graduate; small office preferred. Phone Grand 4217W.

STENOGRAPHER—Sit.; and office assistant; of exceptional ability; desires permanent position. Call Riverside 2112J.

STENOGRAPHER—Experienced, capable, wishes half day or substitute position. Cabany 2407W.

STENOGRAPHER—Sit.; A1; 5 years' experience, commercial, legal and banking; assuming responsibility would consider temporary position. Grand 1468W.

STENOGRAPHER—Sit.; competent, experienced; high school graduate desires position with good firm in small downtown office. Box M-258, Post-Dispatch.

STENOGRAPHER—Sit.; competent and reliable; experienced; prefers stenographic and general office work; will take charge of small office. Box R-292, Post-Dis.

STENOGRAPHER—Sit.; temporary experience; faithful, conscientious worker; can give good references; only 16, but large. Miss Helen, Colfax 99.

STENOGRAPHER—Sit.; beginner; neat, attractive, filled company position; will gladly file; makes magnificent desk or table cakes at your home, in two days; excellent offer for stout women; references. Lindell 1564J.

EXPERIENCED NURSE—Desires position for the summer; references; $15 week. Box R-155, Post-Dispatch.

FILE CLERK—Sit.; and office work, by young lady; 3 years' experience; reference. Box M-248, Post-Dispatch.

GIRL—Sit.; colored; wants housework; furnish references. Call Bomont 2915M.

GIRL—Sit.; colored; to assist with housework or take care of children. Box 387, route 2, Clayton, Mo.

GIRL—Sit.; neat, colored; to care for children, 6 days; Wednesday, Friday nights, 7 to 10:30. Call Lindell 5486W.

GIRL—Sit.; colored; reliable; housework or hotel; go home at night. Call Forest 2267W

GIRL—Sit.; colored; for general housecleaning; whole or half days. Forest 3308 4406 S. Jefferson.

GIRL—Sit.; 15 years; for light housework and care for children. Call at Adie rd., 2 mile east from Pattonville. John Hoffer.

GIRL—Colored, wants job cooking and washing, cleaning for small family call Monday; days work. Lindell 5223W.

GOVERNESS—Sit.; young lady desires position in private family; children's references. Box M-364, P.-D.

HOUSEGIRL—Sit.; colored; general housework; references; no Sundays. Delmar 1018.

HOUSEGIRL—Sit.; general housework and cooking. 2012A Crittenden st.

HOUSEGIRL—For housework; no washing. 2303 Franklin.

HOUSEGIRL—Sit.; experienced; colored; for home with Hoffman pressor; would get in touch with some firm for pressing on men's clothing. Box M-271, Post-Dispatch.

HOUSEKEEPER—Sit.; registered, single; wants good references; competent; best city references. Box B-Dispatch.

HOUSEKEEPER—Sit.; experienced; desires position as Hoffman operator or in embalming; Michigan experience. Lindell 2083J.

HOUSEKEEPER—Sit.; with Ford course as city salesman or collector. Box B-132, Post-Dispatch.

HOUSEKEEPER—Sit.; has good experience in grocery and meat cutting; willing worker and has good reference. Harry W. Schafermeyer, 2909A Baden.

HOUSEKEEPER—Sit.; sales position; 28 years of age; college education; 3 years' experience selling machinery and mechanical lines; best of reference. Box M-272, Post-Dispatch.

HOUSEKEEPER—Sit.; anxious to learn carpenter trade; work with a good contractor; union preferred. Chas. Eaton, 5730 Columbia av.

HOUSEKEEPER—Sit.; 23 years of age, now employed, position offering real future; position leading to interesting work offered; high school education; 2 years' college work; have also completed course of advertising. Box M-293, Post-Dis. (7)

HOUSEKEEPER—Sit.; several years' experience as stenographer and secretary; best reference. Box M-179, P.-D. (7)

HOUSEKEEPER—Sit.; competent; 8 years' experience; knowledge of bookkeeping. Box M-262, Post-Dispatch.

HOUSEKEEPER—Sit.; extra work evenings after 5 and Sunday after 12. Box R-124, Post-Dispatch.

HOUSEKEEPER—Sit.; experienced; high-school graduate; small office preferred. Phone Grand 4217W.

HOUSEKEEPER—Sit.; and office assistant; of exceptional ability; desires permanent position. Call Riverside 2112J.

HOUSEKEEPER—Experienced, capable, wishes half day or substitute position. Cabany 2407W.

HOUSEKEEPER—Sit.; A1; 5 years' experience, commercial, legal and banking; assuming responsibility would consider temporary position. Grand 1468W.

HOUSEKEEPER—Sit.; competent, experienced; high school graduate desires position with good firm in small downtown office. Box M-258, Post-Dispatch.

HOUSEKEEPER—Sit.; competent and reliable; experienced; prefers stenographic and general office work; will take charge of small office. Box R-292, Post-Dis.

HOUSEKEEPER—Sit.; temporary experience; faithful, conscientious worker; can give good references; only 16, but large. Miss Helen, Colfax 99.

HOUSEKEEP

HELP WANTED—MEN, BOYS

PAINTER—At once; union. 3504 Bell av.

PAINTER—Union. Apply 4326 N. 20th. H. L. Knapp. (c)

PAINTER—Nonunion. Apply 3626 West Pine Blvd. (c)

PAINTER—And paper hanger; at once; good. 5449 Easton.

PAINTER'S HELPER—And laborers. 1029A Ann.

PAINTER—Good man. Apply at 1038 Tamm, before 10 o'clock today. (c)

PAINTERS—Ready for work at 8 a. m. Monday; good wages to first-class men. 4942 Laclede av. (c)

PAINTERS—Union; steady work to good men; call Monday morning. 2329 Chouteau.

PAINTERS—First-class, union; no others need apply; steady job, rain or shine. Riverside 1653W. 4967 Neosho. (c)

PAINTERS—Allround mechanics. Call Monday, ready to work, rain or shine. Grand and Palm.

PAINT WASHERS—And paper cleaners; experienced. 18 N. 12th st. (7)

PAPER CUTTER—One who has experience in paper cutting; state in paper box factory. Apply Holman Paper Box Co., 316 Clark av. (7)

PAPER HANGERS—Apply 2013 Biddle. (c)

PAPER HANGERS—Apply 1318 Lynch. (c)

PAPERHANGER—Monday, 20c; material and walk furnished. 5338 Odell.

PAPER HANGER—Painter, to locate at 6003 Gravois; excellent location.

PAPER HANGERS—Two, first-class. 1931 Marcus av.; Forest 7597.

PAPER HANGER—A clock; best wages. Apply to Nagle, 1832 Laclede av.

PAPER HANGER—600 rolls, 13c per roll. 4442 Lucky st.

PAPER HANGERS—At once. 3178 Easton av. (c)

PAPER HANGERS—Fast wages to first-class men. Laclede 5678 4738 Rosa. (c)

PAPER HANGERS—Good men only need apply; $1 hour; steady work. Call 4526M.

PAPER HANGERS—2. Call 4572 Parkview pl., opposite St. John's Hospital.

PAPERHANGERS—First-class; call Forest 8854J. 4314A Enright. (c)

PAPER HANGER—Call Sunday morning. 1429A Semple. (c)

PAPERHANGING and painting, will repairing reasonable; prompt service. Call Lindell 7210.

PAPERHANGER—And painter; good wages paperhanger preferred. 3309 St. Elmo, Maplewood.

PASTE BOY—Apply Sunday morning. 1912 S. 10th.

PASTMAKERS—Turner, scourer and polisher. 3050 Marcus.

PATTERN MAKER—Wood. Bodine Pattern Co., 817 Market. (c)

PATTERN MAKERS—Metal; at once. Roeder-Richter Pattern Works, 118 Market. (c)

PHYSICIAN—Registered in Missouri, to assist in G. U. office and do minor surgery; give age and qualifications. A-262 Post-Dispatch. (c)

PIANO TUNER WANTED.

A first-class tuner and repair man; good salary. RUDOLPH WURLITZER CO., 1006 Olive.

PIPEFITTER FOREMAN—Want man with considerable experience in handling both large and small work and large number of men. In reply, give full details, age, married or single, experience, etc. Box W-410 Post-Dispatch. (c7)

PIPE LINERS—Only men with experience in running lines; camp in vicinity. Pipefitters; only men with 6 years' or more experience on construction work; prefer men with experience in refineries. Apply to Roxana Petroleum Corp., South Wood River, Ill. (c7)

PLASTER CONTRACTORS—Sunday, 3402 Louisiana. (c)

PLASTERER—To do stucco work; material furnished. 4746 Clifton.

PLASTERERS—2; 1 laborer. Apply 6051 St. Paul st., Pinelawn. Delmar 4613R. (c2)

PLUMBERS' APPRENTICE—With 2 or 3 years' experience. 3748 Cabanne.

PORTER—First-class, for 3-chair barber shop. 3304 Itaska.

PORTER—Colored. Apply Hoyle-Rarick, 606 N. Broadway.

PORTER—Young, colored. Drug store, 3157 Park.

PORTER—Colored. Pasmas Pie Co., 2109 9th ave.

PORTER — Colored, to work in printing office. Kutterer-Jansen Printing Co., 9th and Walnut.

PORTER—Colored; must come highly recommended. Apply before 8:30 a. m. Monday, to Yorke Waist House, 410 N. 7th.

PORTER—Colored, to work in printing office; state where last employed. Box R-331, Post-Dispatch. (c)

PORTER—Colored; must have reference; call Monday morning. Gradwohl Jewelry Co., 621 Locust st. (c)

PORTER—Colored; married man; experienced in doing porter work, such as mopping, cleaning, washing windows and carring for furnaces; in reply state how you follow this work as a business and furnish references of same. Apply Arthur Bide, 4 W. Cayman Trust Co. bldg., 2117 Franklin av.

POT WASHER—Apply Buckingham Annex, King's highway and West Pine. (c)

PRESSER—And also do repairing; come at once. 1254 Union.

PRESS HANDS—Experienced punch. Apply to superintendent, Foster Bros. Mfg. Co., Broadway and Buchanan.

PRESSER—On Hoffman machine; steady job; good wages for right man. 6907 Clayton.

PRESSERS—To work on Hoffman machine; must be experienced; steady work for right party. Standard Cleaning & Dyeing Co., 3444 Gravois.

PRESSMAN—Familiar with both job and cylinder presses; steady work. Apply 306 N. 2d, 4th floor.

PRINTER—Small shop, or leave to capable man. Box M-989 Post-Dispatch.

PRINTER—Unemployed; fair wages, board, permanent; state qualifications. Box M-354, Post-Dispatch.

PRINTER—Experienced for photo shop. Apply Miss Strumpler, 5th floor Erker Bros., 608 Olive st.

PRINTER—Allround printer for country shop; must understand ads, jobs and newspaper work, make and take impressions. Apply Sunday, May 27, at 10 o'clock, Terminal Hotel, between 10 a. m. and 2 p. m.

PRODUCTION MANAGER SHEET METAL FACTORY

A well established firm, manufacturing a line of oil stoves, portable ovens and gas ranges, desires the services of a competent and industrious man to take full charge of their production department. Applicant should have mechanical ability and capable of judging the work in a sheet metal factory on square shears, folders and presses.

A thorough and practical knowledge of cost control and ability to organize departments and produce the goods at low cost is essential.

State your age and give full record of your services, references and salary expected. Your reply will be treated in strict confidence, and no investigation made of your record without consulting you. Address Box J-279, Post-Dispatch. (c2)

PROOFREADER—Experienced, one who can fold O K cylinder forms; open shop. Box R-354, Post-Dispatch.

PROOFREADER—And O K man, who understands catalogue work; open shop; give full particulars and state experience. Box R-281, Post-Dispatch.

PUNCH PRESS OPERATOR—Also PAINT SHOP hand with experience. Monday, 8 a. m., Metallic Industries, 4127 Forest Park blvd.

QUARRYMEN—$3.60 per day laborers, $4.30 per day; 30c per day bonus; board 50c per day; best food and clean beds. Fulton Springs plant, East St. Louis Stone Co., city office Arcade Bldg., East St. Louis, Ill. (c6)

REFINISHER—Good; top pay. Prettyman Upholstery, 1819 N. Grand.

RIVETERS AND BUCKERS—

Experienced on freight car work; apply in person.
AMERICAN CAR & FOUNDRY CO., Madison, Ill. (c1)

ROSE GROWERS—Experienced men, who have grown premier, columbia and buttercup. St. Louis Rose Co., 1406 Pine.

SADDLE HANDS—Henry Holtz & Sons Co., 219 Chestnut st. (c6)

SECOND COOK—Must be neat, scrupulous. 2601 Park. (c)

SECOND COOK—Colored. Apply Buckingham Annex, King's highway and West Pine.

SHADE MAN—Experienced, who can measure, make and hang shades. Box K-258, Post-Dispatch.

SHAPER HAND—On casket woodwork. Box R-318, Post-Dispatch. (c)

SHAPER HAND—On casket work. F. C. Biddle & Bro. Casket Co., 1406 Hogan. (c2)

HELP WANTED—MEN, BOYS

DISTRICT SALES MANAGER WANTED

One of our clients manufacturing an electric power tool requires an experienced salesman to take charge of sales in St. Louis territory.

This is a bang-up opportunity for a bang-up man. The product is 1st class by itself; the market is practically unlimited; the company is strong and ably managed, and an energetic, ambitious, experienced man can make this connection as profitable as he will naturally expect to be.

It is, however, no job for one who has not proved conclusively his ability to stand on his own feet; successful sales experience in mechanical lines is absolutely essential.

If you can qualify write us confidentially, stating your experience in detail, giving phone number and an interview will be arranged.

The Farrar Advertising Co.,
Box K-68 Post-Dispatch. (c)

SHEAR HANDS—For light angles and bars. Apply Alvey Mfg. Co., 3201 S. Broadway.

SHIPPING CLERK—And stock man, to take charge; excellent location in retail furniture store; give age and references. Box R-333, Post-Dispatch. (c)

SHOEMAKER—Experienced edge trimmer on men's and women's welts and turns. McKays. Box A-261, Post-Dispatch. (c7)

SHEET METAL WORKERS—In good Southern town, $1 per hour. Box J-278. (c7)

SHIPPING CLERK—For heavy hardware; must be capable handling men in shipping department; state experience and salary expected. Box R-352, Post-Dis. (c)

SHOVELERS—3, on Florissant and Warne.

SIGN PAINTER

One who will invest in established company; big contracts ahead; full charge of shop. Lindell 438.

SODA CLERK—Call after 11 a. m. 1811 S. 39th.

SPOTTER—Experienced on dark clothes. Chenoweth Dyeing and Cleaning Co., 4735 Delmar b.

SPRAY MAN—Must be able to operate spray gun. Chase Sherwood Products, Alpha Hansmann & Sons Mfg. Co., 2357 S. 7th. (c)

STEAMFITTER'S HELPER—Good; state wages. Box M-354, Post-Dispatch.

STEAM SHOVEL ENGINEER—Experienced, for 70C Bucyrus steam shovel, by corporation, located near St. Louis; in reply, give experience, age, married or single, reference, salary, union or nonunion. Box J-277, Post-Dispatch. (c7)

STENOGRAPHER—Young man, and assistant, in credit department; good opportunity; state qualifications and salary wanted. Box R-317, Post-Dispatch.

STENOGRAPHER—Intelligent young man of fair ability and willing worker who is permanently employed; $20 to start. Good opportunity for proper person. Answer fully. Box M-373, Post-Dispatch.

STENOGRAPHER—Young lady, experience, accurate typist, for steady position, fair salary, give full particulars. Box R-335, Post-Dispatch. (c)

STOCK BOOK WORK

Experienced clerical men for work on stock books. State age, experience and last salary. Address K-104 Post-Dispatch.

STOCK CLERK—$60 month, advancement. Box R-260, Post-Dispatch.

STOCK CLERKS—Grand Iron Store Co., 1301 N. 6th st.

STONE CUTTER—On Ellenwood av., one block west of Skinker road.

STOVE CUTTER—Union; $50 per hour. Kinsbursky, west of Pennsylvania.

STOREROOM MAN to take complete charge of stock. Apply 10 a. m. Monday. Clear-field-Jordan Co., 7th and Lucas.

STORE MANAGER—Thoroughly experienced colored man, to run grocery and meat market. Call Sunday 12 to 6 p. m. W. Harris, 807 N. 11th.

STRUCTURAL STEEL LAYER-OUT AND ERECTOR—And one erecting machinist experienced; state full particulars. Also first-class men with several years' experience on bridge and building work. Box R-329, Roxana Petroleum Corp., South Wood River, Ill. (c3)

SUPERINTENDENT—Experienced; state age, experience and salary expected. Box R-351, Post-Dispatch.

SUPERINTENDENT—To fill orders in plumbing supply house; do not apply unless you have had experience in this line. 1118 Pine.

SWITCHBOARD MAN—Experienced; state age and salary expected. Box R-112, Post-Dis.

SWITCHBOARD MAN—For electrical work and handy man; opportunity; state age, experience and salary expected. Box R-351, Post-Dispatch.

SWITCHBOARD MAN—To fill orders in plumbing supply house; do not apply unless you have had experience in this line. 1118 Pine.

SWITCHBOARD MAN—Stenographer; permanent position; chance for advancement. Apply Mr. Curran Printing Co., 8th and Wyatt ave. (c)

TAILOR—Familiar with cleaning and pressing; steady work. Bert Rallen, Mfg. Co., Dept. 237, Baltimore and Hanover, Baltimore, Md.

TAILOR—Our gold-eyed needle cases are wonderful sellers; immense profits; $50 to $200 weekly; no capital or experience required; from factory at wholesale; particulars free. Pasy Needle Co., Dept. 92, W. Somerville, Mass.

TAILOR—Portrait, and others, get big profits; sell Perry photo medallions; you have nothing to collect; we deliver and collect $10 daily easy big, exclusive line. 4-day service. Perry Photo Novelty Corp., Section 360, 3960 Broadway, New York.

TAILOR—$75 a day easily; quick sales; free suits; big weekly bonus, $1.50 premium; our beautiful fabrics sold aluminum-handle salesmen; sell appeals instantly; we deliver and collect; 4-day service. Wm. Fry Mfg. Co., 803 Madison st., Dept. 5271, Chicago.

TAILOR—$12 daily easy; introducing handsome sample outfit in 1923; 150 styles, all-wool cloths, latest patterns, suits like wildfire; you simply show samples and take orders; we deliver and collect your pay daily. Mac-O-Chee Mills Co., 565 W. Jackson blvd., Chicago.

TAILOR—Make $10 a day or more selling offered line pressing, cleaning outfits; every home wants it; costs little; easily applied; no capital or experience required; new wonderful product. "Old Master" astonishing; sells on sight; 100% profit; repeats; write quick for free sample offer. Dept. 1, Chicago.

TAILOR—Something new in mens' and boys' aprons can sell them. Fraternal Art Co., 1438 Wash st., Huntington, W. Va. (c)

TAILOR—$2 an hour; take orders for Marx Brown slacks direct from the factory; all women prefer; commissions daily. Sokas Co., 1107 4th, Cincinnati.

TAILOR—2 good patents just $1; for agents; sell on sight; 100% profit; free trial offer. Bell Bros., Lansing, Mich.

TAILOR—Mens' wonderful iron cord holder; big money maker; agents wanted; sample 50 cents. A. Myers Co., Dept. 6344, Chicago.

TAILOR—Ahs Foot Powder; exquisite toilet preparations are big summer sellers; write today for particulars. Ahs Laboratories, 1823 N. Vandeventer av., St. Louis, Mo.

TAILOR—$30 daily representing factory; electric lighted vanity cases; fastest seller out; pay advanced. We deliver; write for quick repeaters. AHS Laboratories, 2823 N. Vandeventer av., St. Louis, Mo.

AGENT—Sell auto accessories; big profits; sample free. Write Nu-Way Co., 1711 Wooster, O.

AGENTS—Men, women, salary $75, full time; $1.50 an hour spare time, selling the genuine guaranteed hosiery direct to wearer; beautiful line. International Mills, Norristown, Pa.

AGENT—Free sample case, elegant line toilet articles, creams, perfumes, powders, soaps, etc.; easy sellers; big commissions; experience unnecessary. Northwestern Chemical Co., Independence, Ia.

AGENTS—$75-$150 weekly; free samples; largest assortment of window sign letters; easily applied; experience unnecessary. Acme Sign Letter Co., 371 W. Superior, Chicago.

AGENTS—Fastest selling patented necessity on market; retails $2; your profit, $1; pocket sweater; write for particulars. Superior Co., room 126, 303 W. Chicago av., Chicago.

AGENTS—Radio set, earphone, receiver, crystal; winner of wireless; 100 per cent profit; send $1.95 for guaranteed complete sample (prepaid). Berthold Levy Co., 718-36 S. State Chicago.

AGENTS—Large shirt manufacturer wants agents to sell complete line of shirts direct to wearer on sensational new values; no capital or free samples. Madison Mills, 503 Broadway, New York. (cc99)

AGENTS—To sell orders in plumbing supply house; do not apply unless you have had experience in this line. 1118 Pine.

AGENTS—Crew managers make $100 weekly selling electric lighted vanity cases; buy direct from manufacturer; hundred other fast sellers; big commissions. L. Wells, Chicago.

AGENTS—$10 daily easy; trading board proves selling like wildfire; sure sale where shown; experience unnecessary. Nichols-Ballen Mfg. Co., Dept. 237, Baltimore and Hanover, Chicago.

AGENTS—Our gold-eyed needle cases are wonderful sellers; immense profits; $50 to $200 weekly; no capital or experience required; from factory at wholesale; particulars free. Pasy Needle Co., Dept. 92, W. Somerville, Mass.

AGENTS—Portrait, and others, get big profits; sell Perry photo medallions; you have nothing to collect; we deliver and collect $10 daily easy big, exclusive line. 4-day service. Perry Photo Novelty Corp., Section 360, 3960 Broadway, New York.

AGENTS—$75 a day easily; quick sales; free suits; big weekly bonus, $1.50 premium; our beautiful fabrics sold aluminum-handle salesmen; sell appeals instantly; we deliver and collect; 4-day service. Wm. Fry Mfg. Co., 803 Madison st., Dept. 5271, Chicago.

AGENTS—$12 daily easy; introducing handsome sample outfit in 1923; 150 styles, all-wool cloths, latest patterns, suits like wildfire; you simply show samples and take orders; we deliver and collect your pay daily. Mac-O-Chee Mills Co., 565 W. Jackson blvd., Chicago.

AGENTS—Make $10 a day selling offered line pressing, cleaning outfits; every home wants it; costs little; easily applied; no capital or experience required; new wonderful product. "Old Master" astonishing; sells on sight; 100% profit; repeats; write quick for free sample offer. Dept. 1, Chicago.

AGENTS—Something new in mens' and boys' aprons can sell them. Fraternal Art Co., 1438 Wash st., Huntington, W. Va. (c)

AGENTS—$2 an hour; take orders for Marx Brown slacks direct from the factory; all women prefer; commissions daily. Sokas Co., 1107 4th, Cincinnati.

AGENTS—Sell patents just $1; for agents; sell on sight; 100% profit; free trial offer. Bell Bros., Lansing, Mich.

AGENTS—Mens' wonderful iron cord holder; big money maker; agents wanted; sample 50 cents. A. Myers Co., Dept. 6344, Chicago.

AGENTS—Ahs Foot Powder; exquisite toilet preparations are big summer sellers; write today for particulars. Ahs Laboratories, 1823 N. Vandeventer av., St. Louis, Mo.

AGENTS—$30 daily representing factory; electric lighted vanity cases; fastest seller out; pay advanced. We deliver; write for quick repeaters. AHS Laboratories, 2823 N. Vandeventer av., St. Louis, Mo.

AGENTS—Make a dollar an hour sell mending patch; a patent patch; instantly mends leaks in all utensils; sample free. Mendet Co., Amsterdam, N. Y.

AGENTS—$3 an hour; newest kitchen necessity; every woman uses 20 times daily; easy seller; 2 to 5 sold in every home; write for terms. Desk 3142, Dayton, O.

AGENTS—Make $10 daily taking orders; complete line Garland hosiery and underknit pockets; full or part time; we deliver and collect; Pennsylvania Hosiery Mills, 70 S. 17th st., Philadelphia, Pa.

AGENTS—Sell Nepco Electric Non-Clog Burner; keeps chimney clean; no trimming or wicks; one sold in each locality; big profits. National Scientific Products, 504 W. Randolph, Chicago.

AGENTS—Man or woman with successful experience to sell Gabardine Rainproof Coats and Raincoats; references required. P. O. Box 506, Rochester, N. Y. (cc99)

AGENTS—Get big profits on spring lasting; not in store; write for terms and free sample. Jackson & Company, Producers, 241 S. East av., Oak Park, Ill.

AGENTS—Rummage sales make $50 daily; we start you representatives wanted; experience unnecessary; write today. Nelson, 536 Division st., Chicago.

AGENTS—Make $10 daily selling new, exclusive; every home buys several; outfit sample free. Factory, Elmhurst, N. Y.

AGENTS—$25 a month made by Mr. Hite selling our spices, extracts, etc. Write for terms and territory. Lone Star Products Co., Dept. 1, Dallas, Tex.

AGENTS—Take orders $7.95; we deliver and collect; large commissions paid. Rainwear, 1248 Roosevelt st., Chicago.

AGENTS—$60-$200 week; get names of sold letters for store windows; daily or spare time; no canvassing; samples free. Dallas Letter Co., 435 Cass, Chicago.

AGENTS—Waterproof kitchen aprons, shop coats, etc. Sample free. Dept. 1, Bon-Ton, 111 S. Broadway St. Louis, Mo.

AGENTS—Big money selling Parker's Shirts. Direct to wearer; best exclusive proposition ever offered; new combination; Parker Shirt Co., 19 S. Wells, Chicago.

AGENTS—New invention; reduces gas bills per cent; big money for agents. White Mfg. Co., Dept. 1, Dallas, Tex.

AGENTS—Sports use kerosene and start in; wash with new soap; 10 times cleaning power; 1 cent a wash; profit one day $74. Write quick. Mason Soap, 3004 Sheridan, Milwaukee, Wis.

AGENTS—No experience needed; $100 weekly; free sample; write for free sample case. Consumers Mfg. Co., 738 Roosevelt, rd., Chicago. (c)

AGENTS—We start you without a dollar; sample extracts, perfumes, toilet goods, experience unnecessary. Carnation Co., Dept. 319, St. Louis.

AGENTS—Get our free sample case; toilet articles, perfumes and specialties; wonderfully profitable. La Derma Co., Dept. 117, Main and Walnut, St. Louis, Mo.

AGENTS—Own a business; make sparkling glass name plates, numbers, checkerboards, medallions, signs, quick sales, big profits; illustrated booklet free. E. Palmer, 295, Wooster, O.

AGENTS—Men, women, salary $75, full time; $1.50 an hour spare time, selling the genuine guaranteed hosiery direct to wearer; beautiful line. International Mills, Norristown, Pa.

AGENTS—Free sample case, elegant line toilet articles, creams, perfumes, powders, soaps, etc.; easy sellers; big commissions; experience unnecessary. Northwestern Chemical Co., Independence, Ia.

AGENTS—$75-$150 weekly; free samples; largest assortment of window sign letters; easily applied; experience unnecessary. Acme Sign Letter Co., 371 W. Superior, Chicago.

AGENTS—Fastest selling patented necessity on market; retails $2; your profit, $1; pocket sweater; write for particulars. Superior Co., room 126, 303 W. Chicago av., Chicago.

AGENTS—Radio set, earphone, receiver, crystal; winner of wireless; 100 per cent profit; send $1.95 for guaranteed complete sample (prepaid). Berthold Levy Co., 718-36 S. State Chicago.

AGENTS—Large shirt manufacturer wants agents to sell complete line of shirts direct to wearer on sensational new values; no capital or free samples. Madison Mills, 503 Broadway, New York. (cc99)

AGENTS—Crew managers make $100 weekly selling electric lighted vanity cases; buy direct from manufacturer; hundred other fast sellers; big commissions. L. Wells, Chicago.

AGENTS—$10 daily easy; trading board proves selling like wildfire; sure sale where shown; experience unnecessary. Nichols-Ballen Mfg. Co., Dept. 237, Baltimore and Hanover, Chicago.

AGENTS—New patented article; nothing like it; no competition; sells at sight; can use men and women agents; write at once for exclusive territory and free samples. Modern Products, 32 W. Van Buren, Chicago.

AGENTS—Portrait, and others, get big profits; sell Perry photo medallions; you have nothing to collect; we deliver and collect $10 daily easy big, exclusive line. 4-day service. Perry Photo Novelty Corp., Section 360, 3960 Broadway, New York.

AGENTS—$75 a day easily; quick sales; free suits; big weekly bonus, $1.50 premium; our beautiful fabrics sold aluminum-handle salesmen; sell appeals instantly; we deliver and collect; 4-day service. Wm. Fry Mfg. Co., 803 Madison st., Dept. 5271, Chicago.

AGENTS—$12 daily easy; introducing handsome sample outfit in 1923; 150 styles, all-wool cloths, latest patterns, suits like wildfire; you simply show samples and take orders; we deliver and collect your pay daily. Mac-O-Chee Mills Co., 565 W. Jackson blvd., Chicago.

AGENTS—Make $10 a day selling offered line pressing, cleaning outfits; every home wants it; costs little; easily applied; no capital or experience required; new wonderful product. "Old Master" astonishing; sells on sight; 100% profit; repeats; write quick for free sample offer. Dept. 1, Chicago.

AGENTS—Something new in mens' and boys' aprons can sell them. Fraternal Art Co., 1438 Wash st., Huntington, W. Va. (c)

AGENTS—$2 an hour; take orders for Marx Brown slacks direct from the factory; all women prefer; commissions daily. Sokas Co., 1107 4th, Cincinnati.

AGENTS—Sell patents just $1; for agents; sell on sight; 100% profit; free trial offer. Bell Bros., Lansing, Mich.

AGENTS—Mens' wonderful iron cord holder; big money maker; agents wanted; sample 50 cents. A. Myers Co., Dept. 6344, Chicago.

AGENTS—Ahs Foot Powder; exquisite toilet preparations are big summer sellers; write today for particulars. Ahs Laboratories, 1823 N. Vandeventer av., St. Louis, Mo.

AGENTS—$30 daily representing factory; electric lighted vanity cases; fastest seller out; pay advanced. We deliver; write for quick repeaters. AHS Laboratories, 2823 N. Vandeventer av., St. Louis, Mo.

AGENTS—Make a dollar an hour sell mending patch; a patent patch; instantly mends leaks in all utensils; sample free. Mendet Co., Amsterdam, N. Y.

AGENTS—$3 an hour; newest kitchen necessity; every woman uses 20 times daily; easy seller; 2 to 5 sold in every home; write for terms. Desk 3142, Dayton, O.

AGENTS—Make $10 daily taking orders; complete line Garland hosiery and underknit pockets; full or part time; we deliver and collect; Pennsylvania Hosiery Mills, 70 S. 17th st., Philadelphia, Pa.

AGENTS—Sell Nepco Electric Non-Clog Burner; keeps chimney clean; no trimming or wicks; one sold in each locality; big profits. National Scientific Products, 504 W. Randolph, Chicago.

AGENTS—Man or woman with successful experience to sell Gabardine Rainproof Coats and Raincoats; references required. P. O. Box 506, Rochester, N. Y. (cc99)

AGENTS—Get big profits on spring lasting; not in store; write for terms and free sample. Jackson & Company, Producers, 241 S. East av., Oak Park, Ill.

AGENTS—Rummage sales make $50 daily; we start you representatives wanted; experience unnecessary; write today. Nelson, 536 Division st., Chicago.

AGENTS—Make $10 daily selling new, exclusive; every home buys several; outfit sample free. Factory, Elmhurst, N. Y.

AGENTS—$25 a month made by Mr. Hite selling our spices, extracts, etc. Write for terms and territory. Lone Star Products Co., Dept. 1, Dallas, Tex.

AGENTS—Take orders $7.95; we deliver and collect; large commissions paid. Rainwear, 1248 Roosevelt st., Chicago.

AGENTS—$60-$200 week; get names of sold letters for store windows; daily or spare time; no canvassing; samples free. Dallas Letter Co., 435 Cass, Chicago.

AGENTS—Waterproof kitchen aprons, shop coats, etc. Sample free. Dept. 1, Bon-Ton, 111 S. Broadway St. Louis, Mo.

AGENTS—Big money selling Parker's Shirts. Direct to wearer; best exclusive proposition ever offered; new combination; Parker Shirt Co., 19 S. Wells, Chicago.

AGENTS—New invention; reduces gas bills per cent; big money for agents. White Mfg. Co., Dept. 1, Dallas, Tex.

AGENTS—Sports use kerosene and start in; wash with new soap; 10 times cleaning power; 1 cent a wash; profit one day $74. Write quick. Mason Soap, 3004 Sheridan, Milwaukee, Wis.

AGENTS—No experience needed; $100 weekly; free sample; write for free sample case. Consumers Mfg. Co., 738 Roosevelt, rd., Chicago. (c)

AGENTS—We start you without a dollar; sample extracts, perfumes, toilet goods, experience unnecessary. Carnation Co., Dept. 319, St. Louis.

AGENTS—Get our free sample case; toilet articles, perfumes and specialties; wonderfully profitable. La Derma Co., Dept. 117, Main and Walnut, St. Louis, Mo.

AGENTS—Own a business; make sparkling glass name plates, numbers, checkerboards, medallions, signs, quick sales, big profits; illustrated booklet free. E. Palmer, 295, Wooster, O.

AGENTS—Men, women, salary $75, full time; $1.50 an hour spare time, selling the genuine guaranteed hosiery direct to wearer; beautiful line. International Mills, Norristown, Pa.

AGENTS—Free sample case, elegant line toilet articles, creams, perfumes, powders, soaps, etc.; easy sellers; big commissions; experience unnecessary. Northwestern Chemical Co., Independence, Ia.

AGENTS—$75-$150 weekly; free samples; largest assortment of window sign letters; easily applied; experience unnecessary. Acme Sign Letter Co., 371 W. Superior, Chicago.

AGENTS—Fastest selling patented necessity on market; retails $2; your profit, $1; pocket sweater; write for particulars. Superior Co., room 126, 303 W. Chicago av., Chicago.

AGENTS—Radio set, earphone, receiver, crystal; winner of wireless; 100 per cent profit; send $1.95 for guaranteed complete sample (prepaid). Berthold Levy Co., 718-36 S. State Chicago.

AGENTS—Large shirt manufacturer wants agents to sell complete line of shirts direct to wearer on sensational new values; no capital or free samples. Madison Mills, 503 Broadway, New York. (cc99)

AGENTS—Crew managers make $100 weekly selling electric lighted vanity cases; buy direct from manufacturer; hundred other fast sellers; big commissions. L. Wells, Chicago.

AGENTS—$10 daily easy; trading board proves selling like wildfire; sure sale where shown; experience unnecessary. Nichols-Ballen Mfg. Co., Dept. 237, Baltimore and Hanover, Chicago.

AGENTS—New patented article; nothing like it; no competition; sells at sight; can use men and women agents; write at once for exclusive territory and free samples. Modern Products, 32 W. Van Buren, Chicago.

AGENTS—Portrait, and others, get big profits; sell Perry photo medallions; you have nothing to collect; we deliver and collect $10 daily easy big, exclusive line. 4-day service. Perry Photo Novelty Corp., Section 360, 3960 Broadway, New York.

AGENTS—$75 a day easily; quick sales; free suits; big weekly bonus, $1.50 premium; our beautiful fabrics sold aluminum-handle salesmen; sell appeals instantly; we deliver and collect; 4-day service. Wm. Fry Mfg. Co., 803 Madison st., Dept. 5271, Chicago.

AGENTS—$12 daily easy; introducing handsome sample outfit in 1923; 150 styles, all-wool cloths, latest patterns, suits like wildfire; you simply show samples and take orders; we deliver and collect your pay daily. Mac-O-Chee Mills Co., 565 W. Jackson blvd., Chicago.

AGENTS—Make $10 a day selling offered line pressing, cleaning outfits; every home wants it; costs little; easily applied; no capital or experience required; new wonderful product. "Old Master" astonishing; sells on sight; 100% profit; repeats; write quick for free sample offer. Dept. 1, Chicago.

AGENTS—Something new in mens' and boys' aprons can sell them. Fraternal Art Co., 1438 Wash st., Huntington, W. Va. (c)

AGENTS—$2 an hour; take orders for Marx Brown slacks direct from the factory; all women prefer; commissions daily. Sokas Co., 1107 4th, Cincinnati.

AGENTS—Sell patents just $1; for agents; sell on sight; 100% profit; free trial offer. Bell Bros., Lansing, Mich.

AGENTS—Mens' wonderful iron cord holder; big money maker; agents wanted; sample 50 cents. A. Myers Co., Dept. 6344, Chicago.

AGENTS—Ahs Foot Powder; exquisite toilet preparations are big summer sellers; write today for particulars. Ahs Laboratories, 1823 N. Vandeventer av., St. Louis, Mo.

AGENTS—$30 daily representing factory; electric lighted vanity cases; fastest seller out; pay advanced. We deliver; write for quick repeaters. AHS Laboratories, 2823 N. Vandeventer av., St. Louis, Mo.

AGENTS—Make a dollar an hour sell mending patch; a patent patch; instantly mends leaks in all utensils; sample free. Mendet Co., Amsterdam, N. Y.

AGENTS—$3 an hour; newest kitchen necessity; every woman uses 20 times daily; easy seller; 2 to 5 sold in every home; write for terms. Desk 3142, Dayton, O.

AGENTS—Make $10 daily taking orders; complete line Garland hosiery and underknit pockets; full or part time; we deliver and collect; Pennsylvania Hosiery Mills, 70 S. 17th st., Philadelphia, Pa.

AGENTS—Sell Nepco Electric Non-Clog Burner; keeps chimney clean; no trimming or wicks; one sold in each locality; big profits. National Scientific Products, 504 W. Randolph, Chicago.

AGENTS—Man or woman with successful experience to sell Gabardine Rainproof Coats and Raincoats; references required. P. O. Box 506, Rochester, N. Y. (cc99)

AGENTS—Get big profits on spring lasting; not in store; write for terms and free sample. Jackson & Company, Producers, 241 S. East av., Oak Park, Ill.

AGENTS—Rummage sales make $50 daily; we start you representatives wanted; experience unnecessary; write today. Nelson, 536 Division st., Chicago.

AGENTS—Make $10 daily selling new, exclusive; every home buys several; outfit sample free. Factory, Elmhurst, N. Y.

AGENTS—$25 a month made by Mr. Hite selling our spices, extracts, etc. Write for terms and territory. Lone Star Products Co., Dept. 1, Dallas, Tex.

AGENTS—Take orders $7.95; we deliver and collect; large commissions paid. Rainwear, 1248 Roosevelt st., Chicago.

AGENTS—$60-$200 week; get names of sold letters for store windows; daily or spare time; no canvassing; samples free. Dallas Letter Co., 435 Cass, Chicago.

AGENTS—Waterproof kitchen aprons, shop coats, etc. Sample free. Dept. 1, Bon-Ton, 111 S. Broadway St. Louis, Mo.

AGENTS—Big money selling Parker's Shirts. Direct to wearer; best exclusive proposition ever offered; new combination; Parker Shirt Co., 19 S. Wells, Chicago.

AGENTS—New invention; reduces gas bills per cent; big money for agents. White Mfg. Co., Dept. 1, Dallas, Tex.

AGENTS—Sports use kerosene and start in; wash with new soap; 10 times cleaning power; 1 cent a wash; profit one day $74. Write quick. Mason Soap, 3004 Sheridan, Milwaukee, Wis.

AGENTS—No experience needed; $100 weekly; free sample; write for free sample case. Consumers Mfg. Co., 738 Roosevelt, rd., Chicago. (c)

AGENTS—We start you without a dollar; sample extracts, perfumes, toilet goods, experience unnecessary. Carnation Co., Dept. 319, St. Louis.

AGENTS—Get our free sample case; toilet articles, perfumes and specialties; wonderfully profitable. La Derma Co., Dept. 117, Main and Walnut, St. Louis, Mo.

HELP WANTED—MEN, BOYS

YOUNG MAN—To work in drug store; high school student or junior drug clerk preferred. 5700 St. Louis.

YOUNG MAN—Stenographer, touch operator; salary $108; advancement. Box R-330, Post-Dispatch.

YOUNG MAN—Experienced, in a wholesale shoe house. Apply Samuels Shoe Co., 1214 Washington. (c)

YOUNG MAN—Experienced in handling automobile parts, stock. West Side Buick Auto Co., 5023 Delmar. (c)

YOUNG MAN—High school preferred; collector during vacation. Call before 9 a. m. Magazine Circulating Co., Odeon Bldg.

YOUNG MAN—Willing, conscientious, for factory downtown; pleasant conditions; call 8 o'clock Monday a. m. 215 Pine.

YOUNG MAN — For filling station work, state age and experience. Box R-224, Post-Dispatch.

YOUNG MAN—For making blue prints; experience necessary. 1909 S. King's highway.

YOUNG MAN—With some experience to learn machinist trade; state age and salary expected. Box R-112, Post-Dis.

YOUNG MAN—For clerical work and handy; good opportunity; state age, experience and salary expected. Box R-351, Post-Dispatch.

YOUNG MAN—To fill orders in plumbing supply house; do not apply unless you have had experience in this line. 1118 Pine.

YOUNG MAN—Stenographer; permanent position; chance for advancement. Apply Mr. Curran Printing Co., 8th and Wyatt ave. (c)

YOUNG MAN—Familiar with cleaning and pressing; steady work. Bert Rallen, Mfg. Co., Dept. 237, Baltimore and Hanover, Chicago.

YOUNG MAN—Strong, for shipping room and stock work; must have reference and salary expected. Box M-60, Post-Dispatch.

YOUNG MAN—To drive truck and make himself useful; good store; steady employment and chance for advancement; bring reference. Call Sunday morning before 9 a. m. 1113 Hadley st.

YOUNG MAN—Over 18, to go as alternate on a two-week trip; $3 per day and all expenses paid; a good time assured. Box R-99, or call Kinloch Chilton 2338. (c)

YOUNG MAN

If you are earning less than $35 per week and want to get into the selling game in this city or neighboring towns, come and see me. I have the right opportunity for you in a big national organization operating more than 200 branch offices. Promotion to branch managership guaranteed if you qualify. Experience not required. Don't miss this opportunity which means a real future for you. Call before 9 a. m. or after 4 p. m., 808 Pontiac Bldg., St. Louis. Ask for Mr. Mulcahy.

YOUNG MEN—To work in sheet metal department; $15 per week. Apply 210 Chestnut.

YOUNG MEN—17 to 20 years, to learn good business in wholesale house; good future. Apply 313 Washington. (c)

YOUNG MEN—Neat appearing, honest and reliable for office messenger work. Apply Monday, Mr. Morton, 817 Spruce.

YOUNG MEN—3 single collectors for city and road work; salary, expenses paid. Interesting. Apply 9 to 11 a. m. 114 Odeon Bldg.

YOUNG MEN—To qualify as junior salesmen; must be fair ability and willing; opportunity. Goldner Millinery Co., 1409 Washington.

YOUNG MEN—With some experience on any of the following: drill press, profile milling machine

SALESMEN WANTED

Salesmen Wanted
FOR CITY

YOU NEED NOT HAVE BEEN A HIGH-GRADE SALESMAN TO SELL OUR FRAUD BONDS; JUST FOLLOW INSTRUCTIONS AND WORK. WE HAVE MEN EARNING LARGE SALARIES WHO ARE SELLING SAME WITH TREMENDOUS SUCCESS THROUGHOUT THE COUNTRY; COME AND LET'S TALK IT OVER. APPLY FRAUD BOND DIVISION, 223 PIERCE BLDG., ST. LOUIS, MO.

COLORED PEOPLE going wild about long, straight hair; answer this and I'll send you the biggest money-making proposition ever heard of. Wm. Halliburton, 1532 Morgan st.

DISTRICT DISTRIBUTERS—For the Wonder Hot Pad. Wonder Sales Co., 413 Benoist Bldg., 9th and Pine.

GROCERY SALESMEN—Spruce st. jobber with best line in St. Louis has one city route for an experienced grocery salesman. Box K-257, Post-Dispatch.

HIGH-POWER SALESMEN—To place agencies for radio sets; all retailers; unique plan; success assured; $20 to $50 a day and expenses guaranteed; liberal commissions; steady income from repeat orders. Main Radio Co., Dept. D, Cedar Rapids, Ia.

LIGHTING FIXTURE SALESMAN
Thoroughly experienced, who is familiar with results of large volume business; steady position; great opportunity for right man; good salary to start. Incandescent Supply Co., 1118 Olive st.

MEDICINE SHOW MEN—Or one that wants to start; can supply you a good remedy. Box M-151, Post-Dispatch.

REPRESENTATIVE—To carry high-class fine bath robes, kimonos, etc. See Mr. Asar, Statler Hotel, Monday, May 28.

SALESMANAGERS — Exclusive territory, with capital to go to the mfg. business. Box M-154, Post-Dispatch.

SALESPEOPLE—Why pay higher wholesale prices when you can buy the old reliable Rawleigh line of 150 household and food products, spices, extracts, soaps, toilet articles, etc., for less and get everything you need to make a great sales and profit? Members make $1 hour and up; largest company; 11 million capital; more city and town openings now. Write to Dept. 1-SA, Rawleigh Co., Ct. S. Freeport, Ill. (c62)

SHOE SALESMEN—APPLY 705 LOCUST.

SUBSCRIPTION SOLICITOR—Experienced (Catholic) for Catholic weekly; salary and commission. Address Western Watchman, 1234 Syndicate Trust Bldg.

GENERAL AGENT
St. Louis and vicinity for a life insurance company operating in Missouri for 17 years; excellent opening; give phone. Box M-162, Post-Dispatch.

LIFETIME FORTUNE
Awaits responsible party, every state and county; exclusive; good for 4 owners, one car, too, with ped; a little money, can have all they want. Call, write, 415 Chestnut, St. Louis.

TERRITORY STILL AVAILABLE
For the famous Davis "square deal" line of men's made-to-measure clothes—the line that's nationally known because it's founded on honest quality and price, backed by money-back guarantee and brings big returns; sold to wearer at $29.50, saving him $15; a big volume seller; a big repeater. You can have it if you are a hustler; no investment required; customer's deposit with your commission; we ship direct. Line up with the best house and make more money. Write quickly. THE H. DAVIS TAILORING CO., Cincinnati, O.

CITY SALESMAN—Man with car, experienced calling on grocers and butchers beneficial but not essential. Apply JOHN A. MILLER, 904 N. Broadway.

SIDE LINE SALESMEN
You never miss a town with our new six compartment display portfolio; sell everywhere, every day, every business. Sensational proposition; pocket samples. National Art Novelty Co., 1455 W. Harrison st., Chicago.

AIR-GAGE INNER TUBES
Showing amount of air pressure in tires at all times, warn against under inflation, thereby increasing tire mileage one-third. Unique demonstrator attracts attention instantly, which enables our salesmen to make profits like gold bricks; distributing and selling direct to car owners; free booklet profusely illustrated; our million dollar factory behind every sale; references, The Fall River Rubber Co., Salisbury, N. C.

Desk job, Director of Sales, The Bianchi Co., Ansonia, Conn.

SALESMEN
Thoroughly experienced, who is familiar with results of large volume business; steady position; great opportunity for right man; good salary to start. Incandescent Supply Co., 1118 Olive st.

MEDICINE SHOW MEN—Or one that wants to start; can supply you a good remedy. Box M-151, Post-Dispatch.

REPRESENTATIVE—To carry high-class fine bath robes, kimonos, etc. See Mr. Asar, Statler Hotel, Monday, May 28.

SALESMANAGERS — Exclusive territory, with capital to go to the mfg. business. Box M-154, Post-Dispatch.

SALESPEOPLE—Why pay higher wholesale prices when you can buy the old reliable Rawleigh line of 150 household and food products, spices, extracts, soaps, toilet articles, etc., for less and get everything you need to make a great sales and profit? Members make $1 hour and up; largest company; 11 million capital; more city and town openings now. Write to Dept. 1-SA, Rawleigh Co., Ct. S. Freeport, Ill. (c62)

SHOE SALESMEN—APPLY 705 LOCUST.

SUBSCRIPTION SOLICITOR—Experienced (Catholic) for Catholic weekly; salary and commission. Address Western Watchman, 1234 Syndicate Trust Bldg.

GENERAL AGENT
St. Louis and vicinity for a life insurance company operating in Missouri for 17 years; excellent opening; give phone. Box M-162, Post-Dispatch.

LIFETIME FORTUNE
Awaits responsible party, every state and county; exclusive; good for 4 owners, one car, too, with ped; a little money, can have all they want. Call, write, 415 Chestnut, St. Louis.

TERRITORY STILL AVAILABLE
For the famous Davis "square deal" line of men's made-to-measure clothes—the line that's nationally known because it's founded on honest quality and price, backed by money-back guarantee and brings big returns; sold to wearer at $29.50, saving him $15; a big volume seller; a big repeater. You can have it if you are a hustler; no investment required; customer's deposit with your commission; we ship direct. Line up with the best house and make more money. Write quickly. THE H. DAVIS TAILORING CO., Cincinnati, O.

CITY SALESMAN—Man with car, experienced calling on grocers and butchers beneficial but not essential. Apply JOHN A. MILLER, 904 N. Broadway.

SIDE LINE SALESMEN
You never miss a town with our new six compartment display portfolio; sell everywhere, every day, every business. Sensational proposition; pocket samples. National Art Novelty Co., 1455 W. Harrison st., Chicago.

AIR-GAGE INNER TUBES
Showing amount of air pressure in tires at all times, warn against under inflation, thereby increasing tire mileage one-third. Unique demonstrator attracts attention instantly, which enables our salesmen to make profits like gold bricks; distributing and selling direct to car owners; free booklet profusely illustrated; our million dollar factory behind every sale; references, The Fall River Rubber Co., Salisbury, N. C.

Desk job, Director of Sales, The Bianchi Co., Ansonia, Conn.

PARTNERS WANTED

LOT—Vacant, for carnivals, 6 acres of ground; busy transfer corner; phone Riverside 969. (c91)

PARTNER Wtd.—Newly patented building material. Box M-39, Post-Dispatch.

PARTNER Wtd.—Manage shop; must invest $6000; good salary and profit. Lindell 438.

PARTNER Wtd.—Lady, for electric shop, $500; good business. Box M-328, P.-D.

PARTNER Wtd.—Business broker's office; small investment required; money guaranteed. Lindell 3170J.

PARTNER Wtd.—To take interest in established paints factory. Belleville, Ill. Call 118 East Main. (c)

PARTNER Wtd.—Experienced builder of apartments; capital unnecessary. Box M-341, Post-Dis.

PARTNER Wtd.—$350; manufacturing; lots orders; big profits; growing future. Box M-146, Post-Dispatch.

PARTNER Wtd.—To invest interest in established paints factory. Belleville, Ill. Call 118 East Main. (c)

PARTNER Wtd.—Experienced builder of apartments; capital unnecessary. Box M-341, Post-Dis.

PARTNER Wtd.—$350; manufacturing; lots orders; big profits; growing future. Box M-146, Post-Dispatch.

PARTNER Wtd.—To take

HELP WTD.—WOMEN, GIRLS

PRESS HANDS—Independent Metalware Co., 1511 N. Broadway. (c)

PRESSER—American Cleaning and Dyeing Co., Newstead and Olive. (c)

PRESSER—3 or 4 days week. Chapman Bros. Cleaning and Dyeing Co., 3100 Arsenal. (c2)

PRESSER—Experienced on ladies' garments; good wages; steady work. Leon and Dry Cleaning, 6226 Delmar. (c)

PRESSER—Experienced on ladies' garment. J. O. Chenoweth Dyeing and Cleaning Co., 4736 Delmar bl. (c1)

PRESSER—Ladies' work; steady. Chapman Bros. Cleaning and Dyeing Co., 3100 Arsenal. (c2)

POWER MACHINE OPERATORS—Also women handy with needle. Baldwin Regalia, 421 N. 6th st. (c)

PRESSFEEDER—$18 week; ½ day Saturday. Modern Printing Co., 3604 Olive.

SALAD WOMAN—Experienced; good salary, with monthly bonus. Apply Childs, 804 Washington. (c7)

SCHOOL TEACHER—To fill good position in our educational department during summer months; good salary. Address Dept. W 721 American Bank Bldg. Kansas City, Mo. (c)

SCRUB WOMAN—For small office building. Box M-181, Post-Dispatch.

SEAMSTRESS—For altering men's shirts; apply at once. Wolff's, Broadway and Washington. (c)

SEAMSTRESSES—Prefer those having power machines, to take work home. Morgenstern Garment Co., 615 N. 9th. (c)

Experienced Seamstress

For tailor shop and retail men's clothing store; good salary

• GREENFIELD'S, 8th and Olive.

SHIRT ALTERATION WOMAN—Must be experienced. Wolff's, Broadway and Washington. (c)

SHIRT MAKERS—Experienced fellers on U. S. machine. ELY & WALKER SHIRT FACTORY, 16th and Locust st., 6th fl. (c2)

SHIRTMAKERS

Girls to learn and operators experienced on sun suits, collars, cuffs, fronts and sleeves. We have put in additional machines and are in a position to offer a number of attractive positions. Experienced operators living in this neighborhood will find it to their advantage to investigate. Plenty of work at the highest prices. NEW ERA SHIRT FACTORY NO. 2, 4928 "A" Natural Bridge rd. (c2)

SHIRT MAKERS—And learners; experienced sewing machine operators on all parts of shirts; plenty of work at best piece-work prices; will take girls and women to learn; liberal allowance paid to beginners. ELY & WALKER SHIRT FACTORIES, 8th and Hickory sts., and 16th and Locust sts.; 6th fl. (c2)

SHIRTMAKERS—On all parts union special feller and sleever; collar maker; operators to sew on collars; ironers for pressing department; also girls to learn. Apply 13th and Lucas or 23rd and Madison and 7600 Michigan av.

ELDER MFG. COMPANY (c2)

SHIRT MAKERS

Can earn good money by making the highest grade shirts, which means the highest piece work rate.

PLEASANT WORKING CONDITIONS IN DAYLIGHT FACTORIES

We have openings for experienced operators on all parts. We can also use girls to learn. Learners are given special instructions and are paid well while learning.

RICE-STIX SHIRT FACTORIES
WORK NEAR YOUR HOME
2850 S. JEFFERSON
5414 PAGE BL.
1807 CHOUTEAU (c37)

SHOEMAKER GIRLS—To sew on French binding and girl to fold French binding; Peerless machine operators; also serial fancy stitchers. See Mr. Schlesinger, Mutual Shoe Co., 1308 N. 16th st. Tyler 2303. (c)

Silk Spotter—Experienced One who can press; answer in writing. QUARTES DYEING & CLEANING CO., Overland, Mo.

SKIRT MAKERS EXPERIENCED. HERE IS YOUR CHANCE TO MAKE BIG MONEY. WILL GUARANTEE A WEEKLY SALARY AND PLENTY WORK ALL YEAR AROUND. CALL READY FOR WORK.
CARAFIOL-SILVERMAN GARMENT CO.,
1209 WASHINGTON AV.

SPOTTER—On ladies' fancy garments; experienced; best pay. Schuck Cleaning and Dyeing Co., 4110 Olive st. (c1)

SPOTTERS—Experienced on ladies' garments. J. O. Chenoweth Dyeing and Cleaning Co., 4735 Delmar bl. (c1)

STENOGRAPHER—Experienced. Jacob Mange & Son, 703 Washington. (c)

STENOGRAPHER—Traffic department experience preferred. Box K-73, P.-D. (c)

STENOGRAPHER—Dictaphone operator; $80 to $100. Box R-261, Post-Dis.

STENOGRAPHER — Experienced; South Side; state age, experience and salary. Box R-39, Post-Dispatch. (c)

STENOGRAPHER—Must be rapid, accurate and steady worker; state experience and salary. Box R-25, Post-Dis. (c)

STENOGRAPHER—Young lady, with some knowledge of bookkeeping; small office. Box R-382, Post-Dispatch. (c)

STENOGRAPHER—State age, experience and salary expected. Box R-311, Post-Dispatch.

STENOGRAPHER—And bookkeeper, young lady. Call Monday morning, 3874 Washington.

STENOGRAPHER—Downtown office; must be neat and rapid; state age, experience and salary expected. Box R-116, P.-D. (c)

STENOGRAPHER AND PHYSICIAN'S ASSISTANT — Experience not essential. Call Sunday, 10 to 12, 4338 N. Taylor. (c)

STENOGRAPHER—Who can spell and read notes; live wire; good opportunity in wood working office; state experience and salary expected. Box M-326, Post-Dispatch. (c)

STENOGRAPHER—Young lady, must be experienced, furnish references and give phone number; salary $18 per week. Box R-313, Post-Dispatch. (c)

STENOGRAPHER-BOOKKEEPER — Young lady with general office experience; small, pleasant downtown office and fine opportunity; state qualifications, experience fully. Box M-326, Post-Dispatch. (c)

STENOGRAPHER—Corresnondent, with executive ability, capable of transcribing accurately, apply in writing, giving all particulars. Steele Cone Mfg. Co., 700 N. 1st st. (c)

STENOGRAPHER—Experienced, capable young lady for work in accounting and legal department; fine office, pleasant surroundings; give particulars, experience and phone number. Box W-236, Post-Dis.

STENOGRAPHER—That has had at least 3 years experience in a general real estate business; one that understands getting up statements; will pay good salary. Drive 10-30 to 4. Box R-345, Post-Dis.(c)

STOCKGIRLS—Experienced; steady work; good wages. Apply Hamilton-Brown Shoe Co., Broadway and Carr. (c)

STOCKGIRLS—Wanted at once; steady work; good wages. Apply Scruggs-Vandervoort-Barney, 6th and Locust. (c)

STOCKGIRLS—Wanted at once; steady work; good wages. Apply Stix, Baer & Fuller Dry Goods Co. (c)

STOCKGIRLS—Wanted at once; steady work; good wages. Apply Wm. Barr Dry Goods Co. (c)

STOCKGIRLS—Wanted at once; steady work; good wages. Apply Famous-Barr Co. (c)

STOCKGIRLS—Wanted at once; steady work; good wages. Apply Wm. Scullin Dry Goods Co., 1111 Washington av

HOUSEHOLD GOODS FOR SALE

ELECTRIC WASHER—Western Electric, 6-sheet size; cylinder washer, swinging wringer; used only 7 times; bargain; will sell 3257A California. (c)

ELECTRIC WASHER—We have a large line of electric washers, amongst which you will find all of the leading makes sold in St. Louis; such popular makes as White Star, Humanity, A. B. C., Thor, Moia, Automotive, Wayne, Universal, Maytag and Almetal, and some other makes. This week only, at one-third and only 7 cents down. South End Hardware Co., 2861 Gravois av. Sidney 283, Victor 924R.

ELECTRIC WASHER—Eden: practically brand-new sales floor sample; this is the new 1923 model with the die-cast all-aluminum 3-position swinging wringer, and the condition and price of this Eden will interest and surprise you; also has the original factory guarantee of free service for one year. Always telephone or see us before buying any new or used Eden washer that is offered you at reduced price, as we may be able to prevent unscrupulous dealers from taking advantage of you. Whenever we have a bargain to offer it is very quickly sold, so telephone immediately. Olive 7891 or Central 3077, or call and see it at Domestic Electric Co., factory distributors, 908 Pine.

FIRELESS COOKER—2-well Duplex; new; $15. 3018 S. Jefferson.

FIRELESS COOKERS—Eight only Ideal fireless cookers. These are absolutely new cookers and will be sold at a large reduction from the regular price. Every cooker is guaranteed to be in perfect condition and will give perfect satisfaction. Sidney 283, Victor 924R. South End Hardware Co., 2861 Gravois av.

FURNITURE—3511 Bailey. (c)

FURNITURE—Good; new. 1524 N. 16th.

FURNITURE—Of 3 rooms. 3517 Clark av.

FURNITURE—4260A N. Florissant.

FURNITURE—Living room suite, solid mahogany; upholstered; Early English library table, porcelain kitchen table; other furniture. 2907 Meramec.

FURNITURE—Buffet, china closet, leather chair, new linoleum, table, settee and secretary. Cabany 3968M. 6018 Maple.

FURNITURE—Bargains in used furniture; dressers, chiffoniers, iron and brass beds; gas ranges, chiffoniers, buffets, dining room tables, chairs, rockers, library tables, refrigerators, wardrobes, sideboards, davenettes and davenette sets, dining room sets, bedroom sets, everything to furnish your home complete; cheaper than any one in the city. Keiner's, 1211 N. Vandeventer, between Page and Cook; cash or terms.

FURNITURE
Very Special Offer for Monday and Tuesday.
3 Rooms, Complete, for $175

Bedroom, dining room and kitchen; terms, $18 down and $2.50 each week.
- $21.50 solid oak refrigerators for $13.45.
- $180 high-grade phonographs for $75.
- $35 Florence oil cook stoves for $25.
- $3 kitchen chairs for $1.50.
- $3 kitchen tables for $2.50.
- $10 golden oak rocking chairs for $6.
- $38 kitchen cabinets for $22.50.
- $37.50 3-piece breakfast suites for $22.50.
- $40 golden oak chifforobes for $26.75.
- $165 3-piece bedroom suites for $92.50.
- $123 3-piece davenette suites for $72.
- $150 3-piece dining room suites, $98.50.
- 3-piece living room suites, also davenette suites, all new, upholstered in velour, $175; $17.50 heavy metal beds for $9.

See our 3-room outfit for $87.50. Put down and $1.50 per week.

Short lengths of $1 and $1.45 linoleums at 59c square yard.

$20 all-steel day beds for $11.95.

$475 3 rooms complete for $315—bedroom, living room and kitchen.

We will save you money.

MILTONHILL FURNITURE CO.
112-114 N. 12th st. Cash or credit. (c)

GAS ELECTRIC RANGE—Two only, new gas-electric ranges; at a very cheap price; these ranges are the latest in gas-electric that can be purchased. Very cheap. South End Hardware Co., 2861 Gravois av. Sidney 283, Victor 924R.

GAS RANGE—$7.—2934 Sullivan. (c)

GAS RANGE—Reasonable. 1618 Hickory.

GAS RANGE—Quick Meal; side oven; sanitary-top; cheap. 1485 Belt av. (c)

GAS RANGES—Two Quick Meals; like new; $5. 1139 Walton.

GAS RANGE—Quick Meal; and large writing desk. 3118 Magnolia.

GAS RANGE—Quick Meal; used a few months. 2038 Adelaide.

GAS RANGE—High oven, $12; heavy large oak sideboard, $5. 4918 Fountain.

GAS RANGE—Quick Meal; high oven; good condition; cheap. 4040 Cottage.

GAS RANGE—Like new; will sacrifice for cash. 4048 Cottage. Delmar 2972R. (c)

GAS RANGE—Quick Meal; in good condition; $10. 1005 Marcus.

GAS RANGE—Quick Meal; side oven; porcelain doors; almost new. 3938 Botanical.

GAS RANGE—Detroit Jewel; high oven, side doors; bargain. 3643A Lasalle.

GAS RANGE—Also 1 Humphrey water heater. 4951 Wise.

GAS RANGE—All grey enamel; side oven; brand new, $78. 4012 Chouteau.

GAS RANGE—Quick Meal; blue enamel. 2116 S. Grand.

GAS RANGE—Quick Meal; used short time. 1 Ideal Furniture Co. 4009 Chouteau av.

GAS RANGE—Quick Meal; also Charter Oak range; cheap. 1114 S. 9th st.

GAS RANGE—Quick Meal; side oven, $25; refrigerator, $7. 4012 Chouteau.

GAS RANGES—Side ovens, Quick Meal, white front, good as new; cheap. Keiner, 1211 N. Vandeventer.

GAS RANGE—Blue enamel; high oven; Quick Meal; like new; real bargain. Call Monday, 1009 Market.

GASOLINE RANGE—Quick Meal; with swing mangle and washing machine and girl's bicycle; reasonable. 5345 Easton.

GAS RANGE—Blue enamel; Quick Meal; first-class condition; cheap. Keiner, 1211 N. Vandeventer.

GAS RANGE—Blue enameled; Quick Meal; high oven; bargain, $85. 913 N. Broadway.

GAS RANGE—Quick Meal, white enameled, elevated oven, with Lorain; bargain. 911 N. Broadway.

GAS RANGE—Superior; 3-piece parlor suite, 9x12 Congoleum rug and other furniture. 4127 Bell av.

GAS RANGE—Detroit Jewel; double oven; davenport, hall tree, Grand 56. 4121 Shenandoah.

GAS RANGES—Of all kinds; as good as new. Quick Meal, Jewel, Buck's and other good makes; bargains; delivered and connected free. Keiner, 1211 N. Vandeventer.

GAS RANGES—Enameled and plain, Quick Meal and others; some with oven regulators; late models; will make good allowance for your old range. Wagner Bros., 201 S. Jefferson av.

FURNITURE—5 rooms completely furnished with privilege of renting flat. 4673 Evans.

FURNITURE—Four rooms, complete; must sell; leaving city; buyer can rent modern flat. 3225 Easton av.

FURNITURE—Parlor and dining room; rugs and other household goods. 1906 Penn st.

FURNITURE—Of 4 rooms; very cheap; will sell as many pieces as parties desire. 1007A Selby pl., between Carr and Wash.

FURNITURE—Contents 4-room flat. 5872A Cote Brilliante.

FURNITURE—Bedroom, dining room, kitchen; $115 all or part. 6419 Bradley av. Benton 2456M.

FURNITURE—Contents of 4-room flat; privilege of renting; reasonable. 3149 Utah.

FURNITURE—Quick Meal cabinet, white panel doors, $18; first-class Buck coal range, all cast, $12. 2907 Cass av.

FURNITURE—Cheap; no dealer; call before 2 o'clock. 5325 Clayton, 1 block west of N. Union av.

FURNITURE—Of 4-room flat; complete or will separate with or without piano; bargain; leaving city! no dealers. Call Forest 5345W.

FURNITURE—4 rooms and bath; everything complete; can have apartment; janitor service; only $40; terms to responsible party. 1144 N. Euclid.

FURNITURE—Buy from us and save money on furniture, rugs, stoves and phonographs; cash or credit. Pastel Furniture Co., 1201 N. Vandeventer. (c)

FURNITURE—High-grade bedroom, living room and dining sets, Whitehall rugs, mirrors, easy chairs, etc. 3507 Lucas. (c68)

FURNITURE—For 1-room efficiency apartment; used only a few months; must sell at a sacrifice; will sell 3-piece parlor suite, buffet, two armchairs, four leather seats; Cabany 6448.

FURNITURE—And electric wash machine. 816A De Soto av.

FURNITURE—5-room flat, payment down, balance on easy terms. 4232A Page.

FURNITURE—Several pieces for quick sale; selling out, moving. 5034 Enright.

FURNITURE—Entire six rooms furnishings, all practically new; must sell. 4124 Lafayette av.

FURNITURE—Leaving city. 4165A Russell.

FURNITURE—Blue combination Quick Meal, gas range, complete furnishings. 1910 Belt av. (c)

FURNITURE—High-grade mahogany, living room, dining room suites; will sell separate; cheap. Box W-418 P.-D.

FURNITURE—3 rooms, complete; buyer can rent flat; $15. 1609 N. Leffler. (c)

FURNITURE—Electric washing machine, rugs, etc.; before 3 p. m.; leaving. 3336 Miami.

FURNITURE—9-piece dining room suite, $125; brass bed, dresser, chiffonier, $40; sun parlor suite, $25; gas range, $20. (c)

FURNITURE—Stair carpets, rugs, bedroom suite, living room, desk. Grand 6607W.

FURNITURE—Buffet, china closet, leather chair, new linoleum, table, settee and secretary. Cabany 3968M. 6018 Maple.

FURNITURE—Brass beds, 50 samples, $16.75; new springs, $4.50; mattress, $6; transfer. Brasch's Storage Co., 2018 Franklin.

FURNITURE—3-piece bedroom set, 3-piece wicker set, wicker desk and chair, dressers, chiffoniers, new mattress, few antique pieces. Phone Cabany 8561R. No dealers. (c)

FURNITURE—Of 5 rooms; party buying some fixtures can rent immediately; rent to move in; big bargain; investigate; will sell separate. 4057 West Pine, second floor. (c)

FURNITURE—Household furniture; living-room suite, dining room and bedroom sets, kitchen furniture, etc. 5715 Westminster pl. (c7)

FURNITURE—Good opportunity to buy furniture cheap; furniture costing $408 can be bought for balance of $198. Arnold Furniture Co., 2618 N. Taylor. Open Decration day till 12 o'clock. (c)

FURNITURE—Gray enameled gas range, rugs, library table, chiffonette, davenette, mahogany dresser and chiffonier, kitchen cabinet, bed complete. Call Monday, 1043 N. Vandeventer av.

FURNITURE—Oak dining table and chairs, $15; dresser, $10; gas range, $7.50; rug, $8.50; refrigerator, $6.50; brass bed, $7.50; rockers, $2.50; bargain. 5328 Easton. (c)

FURNITURE—Complete furnishings 5-room apartment; all new, including rugs, overstuffed living-room suite, baby's crib; high-grade goods; must sell quick, leaving town. Call any time Sunday. 1144 Hamilton, Apt. D, 2d floor north. (c)

FURNITURE—Complete furnishings 5-room apartment; all new, including rugs, overstuffed living room suite, baby's crib; high-grade goods; must sell quick; leaving town. Call Sunday only, 1144 Hamilton, Apt. D, 2d floor north. (c)

FURNITURE—4 rooms; library table, reed chair and rocker, 2 9x12 rugs, chiffonobe, bed, dresser, chiffonier, ice box and kitchen table; cheap. 5219 Cates.

FURNITURE—Artistic; rugs, draperies, china, linens, pictures, 88-note mahogany player-piano, Victrola, mahogany bedroom suite, brass bed, etc.; entire contents several apartments at auction Wednesday afternoon, at 3507 Lucas av.

FURNITURE—Beautiful 8-piece walnut bedroom suite, $150; handsome 9-piece dining suite, $175; beautiful 3-piece living room suite, $185; pretty table, $30; fine phonograph, $75; piano, beautiful rugs, mirrors, etc.; new; cheap. Call immediately. 5127 Cabanne.

FURNITURE—Bargains in used furniture; dressers, chiffoniers, iron and brass beds; gas ranges, chiffoniers, buffets, dining room tables, chairs, rockers, library tables, refrigerators, wardrobes, sideboards, davenettes and davenette sets, dining room sets, bedroom sets, everything to furnish your home complete; cheaper than any one in the city. Keiner's, 1211 N. Vandeventer, between Page and Cook; cash or terms.

FURNITURE
Very Special Offer for Monday and Tuesday.
3 Rooms, Complete, for $175

Bedroom, dining room and kitchen; terms, $18 down and $2.50 each week.
- $21.50 solid oak refrigerators for $13.45.
- $180 high-grade phonographs for $75.
- $35 Florence oil cook stoves for $25.
- $3 kitchen chairs for $1.50.
- $3 kitchen tables for $2.50.
- $10 golden oak rocking chairs for $6.
- $38 kitchen cabinets for $22.50.
- $37.50 3-piece breakfast suites for $22.50.
- $40 golden oak chifforobes for $26.75.
- $165 3-piece bedroom suites for $92.50.
- $123 3-piece davenette suites for $72.
- $150 3-piece dining room suites, $98.50.
- 3-piece living room suites, also davenette suites, all new, upholstered in velour, $175; $17.50 heavy metal beds for $9.

See our 3-room outfit for $87.50. Put down and $1.50 per week.

Short lengths of $1 and $1.45 linoleums at 59c square yard.

$20 all-steel day beds for $11.95.

$475 3 rooms complete for $315—bedroom, living room and kitchen.

We will save you money.

MILTONHILL FURNITURE CO.
112-114 N. 12th st. Cash or credit. (c)

Gas Ranges Connected Free

All newly overhauled; $8 and up. FRANK-LIN STORAGE CO., 2028 Franklin. (c)

GAS RANGES—A perfect enameled gas range. At a very remarkable low price, $75. These ranges are new, never used. We carry Seiger, Perfect, Superior, Charter Oak and Quick Meal enameled gas ranges. During the months of May and June we will give to every bride purchasing her kitchen outfit amounting to $90 or over a 50-piece dinner set. South End Hardware Co., 2861 Gravois av. Sidney 283, Victor 924R.

GAS STOVE—Large Quick Meal; cheap. Sunday morning. 6149 Plymouth.

GAS STOVE—Good condition. 3953 Wyoming.

GAS STOVE—White enamel, cabinet style, $40; also carpet. 3322 Pennsylvania.

GAS STOVE—Used 6 months; water power washer machine. 3225A Victoria Bridge.

GAS STOVE—Chairs, rocker, duck roller curtains, 6x9 feet; Mason jars. 2329 Tennessee av.

GAS STOVE—Large size, high oven Detroit Jewel; good condition; $25. Cabany 5386J. (c)

GAS STOVES—Renewed Quick Meal and other standard makes; A1 condition; delivered and connected; $18 up; others as low as $8; cash or time. Prosser's, 4422 Olive st. (c62)

GO-CART—For twin babies; very reasonable. Cabany 1147. (c2)

HALL RACKS—3; with mirrors; one couch, one walnut bed, one spring, two side boards; will sell all cheap. 3836 Delmar.

HANELLA Antique Furniture Shop; well established; sacrifice for quick sale. 4301 Washington.

HEATING STOVES—2 davenette, Domestic sewing machine. 4020 Delmar. (c)

HOUSEHOLD FURNITURE—3432 Park.

HOUSEHOLD GOODS—Lindell 4799J.

HOUSEHOLD FURNITURE—5053A Alaska. (c7)

HOUSEHOLD GOODS—No dealers. 6173 Washington.

HOUSEHOLD GOODS — Sideboard, tables, gas stoves and bedroom suite. 701 Bates.

HOUSEHOLD FURNITURE—And piano. 4138 Juniata.

HOUSEHOLD GOODS—Davenette, screen doors. 4852 Hamburg, end of Cherokee line.

HOUSEHOLD GOODS—Lot of real bargains. Cord Storage-Moving Co., 5740 Easton av.

HOUSEHOLD GOODS—Complete furnishings for efficiency apartment; to sell all or any part; very reasonable. 5528 Pershing, Apt. 305. (c)

HOUSEHOLD GOODS—Living room, Pinto, rug, 3-piece overstuffed; library table, draperies and pictures; brica-a-brac, dining room table, chairs, rug, dishes, cut glass, 3 bedrooms, rugs, beds and beddings and furnishings. 5111A Delmar. (c)

HOUSEHOLD GOODS—$5000 stock of drapings must be sold; some draperies, $10; chiffoniers, $10; vernis Martin bed, spring and mattress, $10; library table, $8; refrigerator, $8; buffet, $10; dining table, $8; six dining chairs, $12; kitchen cabinet, $10; bookcases, music cabinet, floor lamp, $2; davenette, $15; gas stove, wardrobe, dressing table, $8; piano, $90 50; Victrola, $25; rugs, $10; washstand, $3; sewing machine, $10; large fine dressers, chiffoniers, chifforobe, $20; rugs, bedroom set, dining set, $25; dressing tables, fine dining room sectional bookcases; 12x15 rug; many articles too numerous to mention. Anything to furnish a home. Goldberg Furniture Co., 2516 Olive st.

ICEBOX—Holds 100 lbs. 1935A Wyoming.

ICEBOX—In fine condition; 75-lb.; $9. 3900 Shaw av.

ICEBOX—100-lb.; 3 doors. 4732 Newcomb pl. Forest 4591J.

ICE BOX—Rug, child's iron rolling bed, talking machine; cheap. 1312 Ohio. (c)

ICEBOX—Large size, new. Call Colfax 5452J.

ICEBOX—50-lb., good as new; $12. Call Kirkwood 558W.

ICEBOX—Small. 2107A S. Jefferson av.; ring bottom bell.

ICEBOXES—Gas ranges, cheap. 4446 North Market. Forest 5909R. Dealer.

ICEBOX—Practically new; very reasonable. 4130 Clayton. Benton 1779W. (c)

ICE BOX—One small; and davenport. 4469 Delmar.

ICEBOX—Side-icer; 9 a. m. Sunday. 1402 E. John.

ICEBOX—50-lb side icer, good as new, cheap. 5325 Clayton. Block west N. Union av.

ICEBOXES—Side and top icers; good condition; will sell at low price. Levy Bros., 311 S. 14th st.

ICE BOX—Suitable for restaurant or grocery, 4 doors in front; will sell at a bargain; must have room for storage. Keiner, 1211 N. Vandeventer.

Ice Boxes and Refrigerators

All newly overhauled; guaranteed; from $5 and up. FRANKLIN STORAGE CO., 2028 Franklin. (c)

IRON BED—¾; spring and mattress. Cabany 4958J.

KITCHEN CABINET—Hoosier; excellent condition; $30. Cabany 5368J. (c)

KITCHEN CABINET—And davenport. 4251 Cook.

KITCHEN CABINET—2 gas ranges, gas iron and washstand. 5029 Page.

KITCHEN CABINETS—Of all kinds; good as new; cheap; cash or time. 1211 N. Vandeventer.

KITCHEN CABINET — Beautiful, white enameled; practically new; no dealers. Call Colfax 8214.

KITCHEN CABINET—Porcelain top, new, $32.50; also high-oven gas range, Quick Meal, white enamel splasher and door, $37.50. H. Davis Furniture Co., 1718 Olive.

LEATHER COUCH—China closet, kitchen table, electric dome. 3004 Keokuk.

LIBRARY TABLE—Oak. 4758 Tennessee.

LIBRARY TABLE, $8; hallstree, $16; dresser, $18; ¾ bed and spring, $6. 4130A Botanical.

LIBRARY TABLE—Reasonable. Sunday before 3 p. m.; week days after 5 p. m. Sidney 2097R.

LINOLEUM—25 yards, inlaid; parlor set; Quick Meal range. 4021 Lee.

LINOLEUM—20 yards of inlaid; cheap. 4012 Castleman.

LINOLEUM—New and used; 100 rolls, inlaid, tapestry, carpet, battleship, etc. Short lengths of $1 and $1.45 linoleums at 59c square yard. Big sale on Monday. Bring room and kitchen. We will save you money.

MILTONHILL FURNITURE CO.
112-114 N. 12th st. Cash or credit. (c)

LIVING-ROOM SET—3 pieces; practically new. 5046 Cabanne.

LIVING ROOM SET—Dining set, walnut bed set, piano. Forest 6902W.

LIVING-ROOM SET—Cane velour; like new; 3-piece; parlor suite, apartment, 10. (c)

LIVING ROOM SET—3-piece; reasonable. 3644 Palm.

LIVING-ROOM SET—3 pieces; cheap. 706A E. John.

LIVING-ROOM SET—3-piece, mahogany, leather; 10-piece oak dining-room suite. Call between 10 and 12 a. m.; no dealers. 4130 Shenandoah.

LIVING-ROOM SET—Extra large, overstuffed, velour; will sell for $150; loose cushions; consists of arm chair, rocker, one large settee. Levy Bros., 313 S. 14th.

LIVING-ROOM SET — 3-piece, mahogany, leather; 10-piece oak dining-room suite; cabinet, $10; rocker, $6; brass bed, $15. Box M-13, Post-Dispatch.

LIVING-ROOM SET—Bought new, upholstered in silk velour, hand-carved frame; cost $300; sacrifice $180; 10-piece dining room, nearly finished in Spanish leather seats, cost $325; $195. 5612 Cote Brilliante.

LIVING-ROOM SUITE—Call between 2 and 3. 3946A Lafayette.

LIVING ROOM SUITE—Overstuffed tapestry; will sacrifice. Call 2028 Franklin. (c)

LIVING-ROOM SUITE—Overstuffed; 3-piece velour; walnut dining suite. Queen Anne, $85. 3602 Delmar pl.

LIVING-ROOM SUITE—Beautiful 3-piece overstuffed, $185; phonograph, other furniture, cheap. 5127 Cabanne.

LIVING ROOM SUITE—3-piece cane velour; also 2 small chairs; new; bargain. 2707 Green. Call after 12.

LIVING-ROOM SUITE—Mohair; new; three pieces; less than half price. 3002 Hebert st.

LIVING-ROOM SUITE—Overstuffed; three pieces; also bird cages. 4328 N. Newstead.

LIVING-ROOM SUITE—3 pieces, overstuffed; loose-cushion seats; taupe. 3733 S. Broadway.

LIVING ROOM SUITE—Three-piece overstuffed mohair, unused; sacrifice; call Sunday before 4 p. m. Upstairs, 4541A Cleary av.

OLD STAIR AND HALL CARPET—Oil cloth dining-room table and chair; hall table; also gas range; cheap. 1911 Allen av., 2d floor, rear. Ring bell at low figures. Call 3841 Juniata. Victor 924R.

OIL STOVE—Florence oil stove and oven, also Columbia phonograph, cheap. 4941 Alcott av.

ORIENTAL RUG—4640 Evans; player piano, Victrola, fine china, glassware, household goods. (c)

PARLOR SUITE—Call 2714 Ann av.

PARLOR SUITE—Antique and other household furniture. 3823 Washington.

PARLOR SUITE—3 pieces, solid mahogany and leather; no dealers. 3823 Washington.

PARLOR SUITE—Mahogany and leather, consisting of 1 settee, 1 rocker, 2 arm chairs, 1 oval library table, also upright piano; like a barrack; no dealers. Call 1448W.

PARLOR SET—Antique mahogany. Call Sunday morning. 5200 Delmar.

PARLOR SUITE—Table and rugs; cheap. 2923 Ohio av.

PARLOR SET—$15; desk chair, $2; Wheeler & Wilson sewing machine, all attachments, $8. Wheeler 1418. (c)

PARLOR SET—Good condition; library table and player-piano; first-class condition. 2707 Cass av. Call Monday. (c)

PARLOR SET—Wardrobe, kitchen cupboard, 2 white enameled iron beds, box springs, mattress; like new. 3834A Labadie.

PORTIERES—Two $10 chain portieres, like new bedroom. One block south of Market and Jefferson. (c)

QUICK MEAL—Gas stove, blue enamel, 18-inch side oven. 352 Bamberger.

RANGE—Combination, Buck's; cheap. 3114 Russell.

RANGE—A good blue cook range. Call at 2923A Chippewa.

RANGE—Combination, all-white, cost $175; will sacrifice. 3444½ Texas.

RANGE—Blue enamel; other things cheap; owing to smaller quarters. 4025 Bossuth.

RANGE—Superior; all iron coal range and cupboard; cheap. 4753 Goethe.

RANGE—Cole's high oven. $12. 4938 Alsace. Colfax 1223W.

RANGE—Blue enamel combination; like new. 6610 Chamberlain. (c)

RANGE—Majestic with water back; like new. 4544 Adkins.

RANGE—Bridge & Beach; in good condition. 4000 Delmar.

RANGE—Combination coal and gas. 2827 Henrietta.

RANGE—Combination; white enameled; stemmed; dining room and other furniture. 6267 Printz.

RANGE—Bridge & Beach; also Quick Meal gas range, cheap. Grand 5446W. 4064 Enright.

RANGE—Combination coal and gas; high gas oven; good order; Quick Meal; $50. 915 S. Jefferson.

RANGE—Simmons; Wilson heating stove; gas stove; private party. 5379 North Market.

RED BABY BUGGY—Rubber-tired; reversible; cheap. 1103 Rutger.

REFRIGERATOR—Apply 1041 Louisville.

REFRIGERATOR—Large size, ice leer, holds 100 lbs. $10. 5802 Westminster. Cabany 5601J.

REFRIGERATORS—Gas ranges, tables, chairs, linoleums; terms. Wladeslaw Furniture Co., 2618-20 Lafayette.

REFRIGERATOR—100 pounds; porcelain lined; $20; cedar chest, $10. 3662 Delmar bl. (c)

REFRIGERATOR—Porcelain; for sale or exchange; like new. Cord, 5740 Easton av. Cabany 5970.

REFRIGERATOR—All metal; round type; cost $85; all reasonable. Call Monday. 2644 Tennessee av.

REFRIGERATOR—High and narrow; 250-lb. capacity; bookcases. Willock & Gibbs sewing machine; tapestry davenport. Lies gan. Delmar and Clarendon. Monday. (c)

REFRIGERATORS—A real complete line of new and used boxes, enameled, porcelain and all metal; select now from our large stock. A good box soon pays for itself. We deliver. Wagner Bros., 201 S. Jefferson.

REFRIGERATORS—50 Leonard porcelain-lined refrigerators; these are absolutely new refrigerators and in first-class condition. During this week only at a large reduction from the regular retail price. South End Hardware Co., 2861 Gravois av. Sidney 283, Victor 924R.

REFRIGERATORS—Leonard, all-porcelain; enameled in and out. We have only six of these refrigerators; absolutely new and in perfect condition; these refrigerators are being sold at a great reduction from the regular retail price. South End Hardware Co., 2861 Gravois av. Sidney 283, Victor 924R.

RANGE—Combination; piano and bench; $75. kitchen cabinet. 3862 Shenandoah av. Grand 1062W.

ROCKER—And armchair and settee, cane. Sullivan, Tyler 3038J. (c)

ROCKERS—Combination bookcase, sewing table, davenport, kitchen cabinet, bed, rugs, etc. Riverside 1261W. 5332 Nottingham.

RUGS—3 Axminster; 9x12, 2733 Lafayette.

RUGS—Axminster, 9x12; nearly new; reasonable. 3105 Lismore.

RUG—9x12 Axminster, slightly used; $10. 6814A N. Broadway.

RUGS—6x9, $8. 10x12, $12; large carpet; runners all kinds, cheap. 4301 Evans.

RUGS—Elegant Persians; 4; not used; will sacrifice for cash. Kramon's Pharmacy.

RUGS—Four, large, good condition; cheap. Box M-124, Post-Dispatch.

RUGS—9x12; kitchen cabinet, adjustable dress form; other goods. 3924 Washington.

RUG—9x12. Call Monday. Phone Grand 3601J. 3842A McRee.

RUGS—9x12 Royal Wilton, 12x15 velvet, Axminster, 9x12 8-room flat; reasonable; must have room for storage. Keiner, 1211 N. Vandeventer.

RUGS—Bargains; also cleaning. Globe Carpet Cleaning Co., 2624 Olive st. (c2)

RUGS—Axminster; $12. $15. American Beauty; $20. Park. (c)

RUG—Green Axminster, good condition; $25. 2335 Hebert st.

RUGS—Samples and slight seconds; bargain. 4958 Broadway.

RUGS—Gas range, linoleum, davenette and chiffonier. 3803A Windsor pl.

RUG—9x12; real bargain. Grand 5129W. 3607A Wyoming.

RUG—One fine fringed Wilton. Grand 2871R. 1811A S. Newstead av. (c)

RUGS—Beautiful; furniture; trained parrots; real sacrifice. Call after 2 p. m. 5455 Page. (c)

RUGS—Bed, kitchen furnishings, mirror. 4004 Euclid place, Apt. F. Euclid av. and Hodiamont tracks.

RUGS—Also dresser, chifforobe, bed and springs; kitchen cabinet; chairs. 4360A Labadie.

RUGS—Axminster; beautiful patterns; heavy quality; slightly imperfect; cheap. 201 S. Jefferson.

RUGS—Congoleum, room size, $9.50; special, beautiful patterns. Wagner's, 201 S. Jefferson av.

RUGS—Beautiful Wilson velvets, phonographs, other furniture, new, cheap, immediately. 5127 Cabanne.

RUGS—All sizes; new and some high-grade slightly used; exceptional values; cash or time. Prosser, 4220 Olive st. (c62)

RUGS—Royal wilton, 9x12, $45; also two 11x12 velvet and Axminster, cheap; 9x12 congoleum rug, $9.50. H. Davis Furniture Co., 1718 Olive. (c)

ORIENTAL RUGS

Wholesale importers of Oriental rugs; will sell at retail, or carpet the building floor; samples average 6x4 feet. UNITED SALES AND IMPORT CO., 1721 Washington.

SANITARY COUCH—And mattress; cheap. 5061 Delmar bl.

SANITARY COUCH—And pad, $5; blue enamel gas range, $2.50; mission rack, $2; rocker, $2; heating stoves, cheap. 6048 Manchester.

SAXONY RUG—8x9. LAUNDRY CORNER REED MAGAZINE RACK, OAK DRESSER, TABLE AND CHAIRS, TWO SPRINGS, MATTRESSES AND CAST IRON BEDSTEADS, JELLY LOCKER, KITCHEN CUPBOARD, GLASS PANEL DOOR; ALSO BEDROOM RUG. 4446 MARYLAND. (c2)

SETTEE—Large mahogany; and arm chair and 2 chairs; cheap. 4208A N. Grand. H. Davis Furniture Co., 1718 Olive st. (c)

SIDEBOARD—Oak; dining table, hall rack, etc. Call after 2 p. m. 4208A N. Grand. 12th st.

SIDEBOARD—Beautiful, oak with beveled mirror; sell for $25. Call at 2914 N. 12th st.

SIMMONS BED—Spring, mattress; rocker, dresser, davenette; mahogany; 60 dealers. 3434A Alberta.

SINGER SEWER—42"; excellent condition, slightly used; original factory guarantee; bargain price, $99; see it and be convinced. Domestic Electric Co., Olive 7891. Central 367. (c4)

SULKY—Black; all reed Sidway; good condition; $15. 4104 Cleveland.

STOVE—Charter Oak range, bargain; good condition; $17.50. 3604 N. 25th.

STOVE—Two beds, wardrobe and dresser. Call between 9-12. 4306A Linton.

STOVE—Blue Quick Meal combination stove; almost new; also parlor set. 3915 St. Louis av.

SUITE—Very fine overstuffed suite, absolutely perfect; cost $400; will sell for $180; also new spinet desk, smoker, Martha Washington sewing cabinet; bargains. 5114A Hamilton, cor. Cook.

SUN-PARLOR SET—$40; rugs, $15. 3820 Page.

SUNROOM FURNITURE—3 chairs, lamp-stand, dining room set, Quaker Maid suite; very cheap. Grand 741. 2160 Toxer Grove, 2d floor north.

VACUUM CLEANER—Royal, Grand 6914R.

VACUUM CLEANER—Hoover Special; $65; guaranteed. Call Sunday, 4335 Itaska. Riverside 1494J. (c)

VACUUM CLEANER—Hoover Sweeper in first-class condition. See janitor, 4516 McPherson.

VACUUM CLEANER—Franz Premier; perfect condition; $15; Sunday only. 4334 Ashland av.

VACUUM CLEANERS—Floor samples and used; Lux, Premier, Hoover, American; some as low as $5; save money; cash or time. Morton Electric Co., 709 Locust st.

VACUUM CLEANER—Premier, duplex; $40; we will allow you $12.50 on your old cleaner. Phone Lindell 5130 for free demonstration. Electric Sales, 1025 N. Grand av. (c)

WARDROBES—Glass door; also lot of old timers from $8 up. Levy Bros., 313 S. 14th.

WARDROBE—Mirror door. Sunday before 3 p. m., week days after 8 p. m. Sidney 2097R.

WARDROBE—Double; walnut; good condition; $10. Grand 1287M. 4229A Sheridan av.

WASHING MACHINE—Eden; like new; $65. 2807 Arlington.

WASHING MACHINE—Electric; Eden; $25. Before 3 p. m. 3936 Michigan av.

WASHING MACHINE—Waterpower; almost new; $12.50. 4218 Fair av. (c)

WASHERS—Three used Federals, $60, $100 and $120; fully guaranteed. Come early. Federal Electric, 1200 Pine.

WASHING MACHINE—Electric; Eden; like new; sacrifice, $65. Sidney 2012. 3124 Ohio av.

WASHING MACHINE—Easy vacuum electric, new, 3-way; $45; cash or terms. Parks Electric Co., 3185 S. Grand. (c)

WASHERS—2 Elens, $30 each; 1-water-power, 37-in. simplex ironers from $25 to $75. Disco Electric Co., 4630 Delmar. Forest 2044

WASHING MACHINE—Western Electric, finished; size cylinder washer, swinging wringer; used only 7 times; bargain; will deliver. 4257A California.

WASHING MACHINE—Eden, $65. Guaranteed three years; terms if desired. Cleaners rented, $3 week. Louis Wolkon Electric, 3128 Ohio. Sidney 2012. Victor 924R.

WASHING MACHINES—Floor samples and used; A. B. C. Thor, Eden, Almetal, Bluebird and others; cash or terms; some as low as $25. Morton Electric Co., 709 Locust st. (c14)

WATER HEATER—$5. Forest 7348M.

WILLOW FURNITURE—Mattress and couch; rag rugs. 6655 Kingsbury. Cabany 6807W. (c)

WILL LET PLATE ANY OLD THING FOR YOU—We plate any metal; any finish; bedsteads, chairs, tables, silverware, etc.; refinished. MUSICK PLATING WORKS, 2940 Chestnut. All work guaranteed. Main 1530. Central 43. (c99)

ATTENTION, HOUSEKEEPERS — We bought this week large lot take-back goods, almost new, consisting of everything in the line of bedroom suites, kitchen cabinets, beds, springs, chairs, rockers, chiffoniers, living-room suites, tables to match; gas stoves, willow rockers, broom suites; oak and American walnut buffets; also some small furniture goods at low price for cash; will ship out of town in small lots for large lots, delivered to all suburban towns free. Levy Bros. Furn. Co., 311-12-13 S. 14th st., south from Clark av. Take the line cars. Parks north from Market or 2 blocks west from 12th st.

SEARCH WHERE YOU MAY, You will not find greater bargains and larger selections in furniture, carpets and stoves. Out of the high-rent district. LANGAN BROS. P. CO., 18th & Washington. (c76)

Beginning Monday, 10 O'Clock

We have unclaimed warehouse, consisting of beds, springs, mattresses, chiffoniers, chiffoniers, dressers, rockers, chairs, stoves, tables, etc., 20 per cent less than dollar day. 9x12 rugs, $5. 100 gas ranges, refrigerators, $5 up. Brasch's Bonded Moving & Storage Co., 2018 N. 20th.

AUCTION TUESDAY

Commencing 10 a. m., extra large sale of fine household goods of every description. EAST AUCTION CO., 2009 Morgan. (c99)

We Have the Goods

Special bargains all week, including complete new bedroom, dining and living room suites, standard make gas and combination ranges, $45; kitchen cabinet, davenette; also 25 lots of goods from our storage warehouse must be sold; favorable goods they look like new. We are complete home furnishers. Visit our store. The bargain center. We would like to sell you one. WAGNER BROS., The Big Store, 201 S. Jefferson. One block south of Market

HOUSEHOLD GOODS FOR SALE

DISCOUNT SALE

He bought 350 iron beds and felt mattresses at 33 1-3c off, and that means a great saving for our customers. We can save you on new dining-room suites, bedroom suites and living-room suites, on account of our location and small expense. If you want to save a lot of money on your furniture, call and see our large stock which includes all needs for the household.

EDW. A. LANGAN FURN. CO., 3004 Morgan. Bomont 382. Bomont 380. Central 5053. (c14)

CARPETS, STOVES, FURNITURE. CASH OR TIME PAYMENT PLAN.

For real genuine furniture bargains, see Prosser's whether you want new or refinished furniture; our prices will save you from 50 to 75 per cent; come in and compare our prices and we know you will be convinced that this is the most reasonable store in St. Louis.

Exceptional values in all kinds of bedroom, dining-room, living-room, breakfast-room and davenette suites; odd dressers, chifforobes and chiffoniers; our stock of beds, springs and mattresses is one of the most complete in the city; we also have a large assortment of rugs and floor coverings; see us before buying elsewhere.

IF YOU NEED FURNITURE SEE PROSSERS. 3020 OLIVE ST.

We also maintain a first-class moving and storage department. (c99)

Money-Raising Sale
FOR BARGAIN HUNTERS

We are sacrificing and reducing all our stock, regardless of cost; these are all big sacrifices; it surely will pay you to call and look them over. Here are a few: Dining table, $7; davenette suites, $25; davenettes, $15; chairs, $1; rockers, $2.50; dining-room chairs, $2; dining-room tables, $15; buffets, $16.50; kitchen cabinets, $15; kitchen tables, $3; kitchen chairs, $1; gas stoves, $5 up; wardrobes, $10; rugs, linoleums, carpets; also other goods in the line of home all at great sacrifices. Call and be convinced of this money

STORE AND OFFICE FIXTURES

For Sale

SODA FOUNTAIN—Large mirror, at ½ regular value. 1529 Elliot av. Central 4856R.

THE United Fixtures Co., manufacturers of store, office and drug store fixtures, at lowest prices. 1419 Franklin av. Central 5137. (c90)

AS AGENTS for the Combination Fountain Co. of Decatur, we have been able right along to undersell anyone on high-grade fountains. We have now been instructed to close out our entire sample line to make room for new samples; real fountains at real bargains; 3 10-ft.; 1 12-ft. and 1 14-ft., for immediate delivery off our floor. Washington Fixture Co. 711 N. 7th. (c8)

Soda Fountains Carbonators Supplies Repairs

We have a large stock for immediate delivery; lowest prices; cash or terms.

NEW 8-FT. WHITE FOUNTAIN

Complete with syrup pumps and crushed fruit jars, 2-5 gal. ice cream cabinets, refrigerator compartment, 2 draft arms, sink and brass board, Opal Onyx marble trim counter....$560.00

Best Quality Bent Wood Chairs, Mahogany Finish, $4.00

Full line Sani Onyx Tables, Stools, Booths, Etc.

Some real bargains in used fountains and back bars, from $100.00 up.

Bishop and Babcock Co.
210 S. Broadway
Olive 4840

Gas and Electric Fixtures

GAS FIXTURES—For bowl, Welsbach style. 2310A Madison.

QUICK sale wanted; electrical goods of all kinds; also 3 doz. 32-volt lamps. Call 2324 Hickory (rear); it will be there evenings also.

SEEDS, PLANTS AND TREES

LET us sod your lawn with choice blue grass. Cabany 6710. (2)

GLADIOLUS—Mixed, large; bloom red all summer. 3220 North Dakota.

PLANTS—15,000 sweet potatoe, 10,000 cabbage, ready to set out; tomatoes. 4024 Margaretta.

PLANTS—16 varieties of everblooming roses in 5 and 6 inch pots; hedges and shrubs. 4202W Natural Bridge. (c)

RUBBER TREE—5 feet high, perfect plant. 2323A Tennessee; Grand 6128J. (c)

SOD—Phone Riverside 669. (c7)

TOMATO PLANTS—Transplanted. E. Benton. 4429 Shaughnessy. Bo. (c)

TOMATO PLANTS—Potted, 20c per doz., loose 40c per 100. 4137 Ohio. (c7)

Verbenas—$1.00—Petunias

Three dozen plants; your selection of verbenas and petunias, postpaid to your address for $1.

WASHINGTON PARK GARDENS, R. R. 6, Springfield, Ill. (1)

RADIO

Wanted

RADIO BATTERY CHARGER Wtd.—State make and price. Box M-14, Post-Dis.

For Sale

BATTERY—120-hour, used one month; cost $31; take half. Tyler 1520.

BATTERIES—Radio storage; used. 4972 Wiesehan.

DETECTOR—2-step, bulbs, battery, phones, $45; Orthola Olive. Open Sunday a. m. Radio Sales, 1025 N. Grand.

FOR bargains in radio receiving sets and supplies call at Vogt's, 1009 Pine st. (c99)

GREWAL fixed detector, $1.19; Blue Streak phones, $4.75; loud-speaking horn, $5; vario-coupler, $1.; switch levers, 15c; cabinet crystal set with phones, $6.50; every set cabinets, 35c; complete line Atwater-Kent parts. Open evenings and Sunday a. m. Radio Sales Co., 1025 N. Grand.

HEAD PHONES—Western Electric, navy type, ear pads; cheap. 4369 Gibson.

HIGH-POWERED receiving set; will sacrifice. Phone Central 6053R, Tyler 2185.

NEW magnavox, Westinghouse, Ariola Sr., 2-stage amplifier, batteries, in and out-side aerial; everything; cost $200; will sell for $125. 2913 Ridge. (c)

RADIO—Flewelling tube set, $20; also desk for radio; $10. 9 N. 10th.

RADIO—One-step, with tubes and batteries, $25. 4126 Utah. Open Sunday a. m.

RADIO SETS—Dandy, crystal, $8 and $10, with phones. 3852A Louisiana.

RADIO BATTERY—6-volt. Riverside 1206W.

RADIO OUTFIT—Complete; new; cost $225; sacrifice, best offer. 4027 North Market st.

RADIO—Kennedy, complete; Magnavox gets everything; 3-tube; every accessory; bargain. 1853 Hogan.

RADIO—Emerson 200-w., 500-v., M. G. set, $75, also 100-w., 440-v. set, $20. 3723 S. Jefferson.

RADIO tubes, repairs; WD-11 3¼, 5 and 6 volt tubes, $3.25; 5-watt tubes, $4; all tubes guaranteed. H. W. Zimmerman, 5009A Louisiana. Riverside 1838W. (c99)

RADIO—3-tube regenerative set, complete with tubes, phones, batteries, etc.; get long distance stations; cost $165; take $85; also furniture; call immediately. 5127 Cabanne.

RADIO TUBES REPAIRED.
Bring tubes for immediate exchange. All work guaranteed; popular prices.
DENCO ELECTRIC CO., 454 Sarah, at Olive. (c8)

STORAGE BATTERY—Same as new; check; 60-ah. Manchester. (c)

THREE-CIRCUIT regenerative receiver, $35; detector and 2-stage amplifier to match, $30. 5740 Bartmer. Cabany 4353W. (c)

TWO IRON aerial or radio poles and stands, never used; can be used as flag poles; cheap. 4344 Margaretta. Colfax 8112. (c)

VARIOMETER SET—And 2-step Remler variometer and coupler; price $70. 5528 Wren av. (c)

WESTERN Electric loud speaker and Universal wave receiver; complete with tubes, battery and charger; will sell separate; real bargain for quick sale. 4002 Northland.

WILL sacrifice $250 long-distance, 7-globe radio set $75, with globes in batteries. 2836 Caroline. Grand 846M.

$25 FOR Crosley No. 10, 4-tube sets, guaranteed perfect. Call Forest 3801W, 11-12 and 1-3 p. m. (c)

RADIO RUBB RATTERIES.
ST. LOUIS' FOREMOST RADIO BATTERY
60 AMPERES TO 180 AMPERES $8.50 UP.
HEIMAN BROS. BATT. CO., 2012 LOCUST

ATTENTION!

We are moving tomorrow from 3234 S. Grand to 2250 S. Jefferson, where we will continue to handle a complete stock of radio supplies and RADIO SERVICE AND EQUIPMENT CO.

Radio Repairing

CALL Sidney 2281 for radio repairing, Radio serv. and Equipment Co., 2259 S. Jefferson.

CALL Sidney 2281 for radio repairing; radio supplies. Radio Serv. and Equipment Co., 3234 S. Grand. Moving to 2259 S. Jefferson. (c93)

TUBES REPAIRED.
Why deal with Eastern agents when you can get an immediate exchange from our own laboratory? Beware of spot welded filaments and leaky vacuums. We guarantee ours equal to new; no alibis. W-D-11, 12, 13, 14, 15, 16, 17, 19, 20, 200, 201, $3.75; 201A, $3.75, W-D-1128, 1224, etc.
RADIO TUBE LABORATORY,
3572 Olive st. (c)

BICYCLES—MOTOR CYCLES

Wanted

BICYCLE—Boy's. Phone Forest 3304. E. T. Bruce, 26 Lewis pl.

For Sale

BICYCLE—Girl's. Cabany 7985W.

BICYCLE—Racer, cheap. 5173 Delmar.

BICYCLE—1903A Pestalozzi.

BICYCLE—Boy's racer; good condition. Call 3606 N. 19th st.

BICYCLE—Boys' Laclede; good as new; $15. 5323 Enright.

BICYCLE—Boys', 6-7-year-old size; $4. 2924 Victor st. (c)

BICYCLE—Good condition; $14. 3426A Gravois.

BICYCLE—Pierce-Kramer special, $35. Lindell 59J. (c)

BICYCLE—Excellent condition, $18. 4227A Virginia av.

BICYCLE—Ranger; like new; cheap; $20. Call before 1 p. m. 2300A Pestalozzi.

BICYCLES—One boy's coaster, 1 single, $9 each. Call early. 1712A Glasgow.

BICYCLE—In good condition; bargain. 3437 Pennsylvania.

BICYCLE—New; call before noon; $25. 3917 N. 24. Central 9887R. (c)

BICYCLE—Looks like new; will sacrifice for $7. 1832 Park. (c)

BICYCLE repairing; parts for all makes. Brooks saddles, $5; Renolds chains, $4; Solar lamps, $3. Huchie, 209 N. 12th st.

BICYCLES—Before buying see our used bicycle department; $6 to $16; tires $4.25 each. Huchie, 209 N. 12th st.

BICYCLES—Ivers-Johnson, racer, Belgian steel, touring and racing gears. 6166 Gambleton. (c)

BICYCLES—Second-hand boys' and girls', $9 up; Ranger, like new, $15. 2804 N. 15th st. (c)

BICYCLES—4; one girl's; cheap; also Harley-Davidson motorcycle, $30. 2129 S. 7th st.

BICYCLES—Regular $40 values, $24.95; a few Racers in lot; your old bike taken in trade. Phone Main 1939. Huchie, 209 ... 12th st.

CYCLE CAR—4 cylinder airplane motor; Peerless; needs repairs; $50. 1553 Papin.

ENGINES—$5-$10. Motor cycles, $15. Late side cars, $25. Knight's, 1512 Locust; Olive 63.

INDIAN Big Chief 74" motor cycle. Most popular motor cycle in the world. Indian Won 10 out of 11 National championships decided last year. Indian fastest motor cycle in the world. Hurck Motor and Cycle Co. 101 and 103 N. 12th st.

MOTOR BIKE—Evans Victor, 1922 model, good condition, $40. Cabany 2865J.

MOTOR CYCLE—Harley-Davidson; good condition. 4364 Vista.

MOTOR CYCLE—Harley; electric, and side car; cheap. 5926 Southwest.

MOTOR CYCLE—Or trade for auto. 4155 Ashland.

MOTOR CYCLE—Good mechanical condition, just a bargain. 1612 N. 9th.

MOTOR CYCLE—Needs light repairs; big bargain, only $30. 2622A Howard.

MOTOR CYCLE—Indian, 1923; cheap. Benton 8381R. 1801 Lucas pl.

MOTOR CYCLE—Harley, with side car; will sell cheap. 2020 D'Fallon.

MOTOR CYCLE—And side car, $50. 1308 Hazel.

MOTOR CYCLE—1915 Indian, $10. 4985 Wise.

MOTOR CYCLE—2-speed Harley, first-class condition; also side car. 4349 Evans.

MOTOR CYCLE—1923 model; cheap. 2821 N. Broadway.

MOTORCYCLE—3-speed Harley; best condition; good tires. $75. 1832 Park. (c)

MOTOR CYCLE—Good running condition. 1012 Hornsby av.

MOTOR CYCLE—Harley, 1919, electric motor; in perfect shape. 6410 Ridge av. Wellston.

MOTOR CYCLE—Harley-Davidson; with side car; very reasonable; must sell. Apply 2231 Madison st.

MOTOR CYCLE—Indian, side car; good condition; fully equipped; bargain. 2122 Benton.

MOTOR CYCLE—Henderson; 1918; 4-cylinder; $50 or best offer. 3124 Cherokee. Sidney 2284W.

MOTOR CYCLE—Indian; good condition throughout; $35. Flattery, 3448 Commonwealth. Maplewood.

MOTOR CYCLE—Harley, with side car; late 19; good condition; $150. 6842 South West.

MOTOR CYCLE—And side car, Harley-Davidson; cheap. Call at tailor shop, 1303 S. 7th st.

MOTOR CYCLE—Harley-Davidson; good running condition; $120 cash; Sunday morning. 2839 Park.

MOTOR CYCLE—1922 Harley-Davidson, with side car; bargain; terms. Jefferson Motor and Cycle Co., 2645 Lafayette av.

MOTOR CYCLE—One cylinder, $20; Harley-Davidson electric, $85; good condition. Ace Cycle Co., 7113 S. Broadway. Open Sunday.

MOTOR CYCLE—Indian, with side car; excellent condition; cheap. 4351 Delmar av.

MOTOR CYCLE—Harley Davidson, with Goulding 2-pass. side car, best equipped machine in St. Louis. Motor 22 J C. Call 3722 Delmar.

HARLEY fork, wheels, tanks and transmission. 1721 N. Sarah st.

SIDE CAR—National; late sport model; almost new; big bargain. 4134 Minerva av.

NEW AND USED PARTS for all motor cycles at low prices; expert repairing on motors, carburetors and batteries. King's Highway Cycle Co., 1166 N. King's highway. (c99)

WE HAVE REAL MOTOR BARGAINS. Harley side cars and motor cycles. Indian side cars and motor cycles. Motors to suit your requirements. Phone Olive 3767 or write HURCK MOTOR AND CYCLE CO., 101 and 103 N. 12th st.

BOATS AND LAUNCHES

BOATS—And motors of all sizes. See H. Kirtman, foot of East Grand av.

BOAT—26 ft. runabout, 4-cylinder motor, speed 20 m. p. h.; cheap. Chapman, foot of Iron st. Riverside 1248W.

BOATS—Launches, life boats, towboats, ferryboats, packets up to 100 feet; cat, or on request. Barbour Boat and Pr. Co., Valley Park, Mo.

BOATHOUSE—9201 S. Broadway. River-side 61.

CANOE—Old Town, Ideal model 17, good condition; $40. Box M-230, Post-Dis.

CANOE Wtd.—A good secondhand, 17-foot, open gunwale. E. F. Jones Co., 211 S. 3d st. Louis.

CRUISER—Huntress III; hunting cabin cruiser; galley, Pullman berths, complete; 4-cylinder Lippert motor; can be seen foot of Kraus st., 6800 south. (c)

DUCK BOAT—New, 10 foot; cheap; mechanics. 3952 Olive.

ENGINES—20 h. p. Lippert, 2-cyl., 4-cycle marine, with reverse gear; 12-h. p. Pelton, 2-cycle, 2-cyl.; 8-h. p. Ferro, 2-cyl., 4-cycle; all guaranteed. Barbour Boat Co., Valley Park, Mo. (c99)

GASOLINE BOAT—Cheap; will exchange. 3744 Kosciusko.

HOUSEBOAT—Foot of Mary; below the steamer Lockwood, Carondelet.

HOUSEBOAT—3 rooms, electric light, toilet and bath; call Carondelet Motor Boat Club, 6700 S. Levee.

HOUSEBOAT—Material to build cost $1400; sacrifice, $000. Apply 4812 Washington bl.

LAUNCH—Unbine, 32x6, 25 h.p.; bargain. Reed, 4241 N. 19th.

LAUNCH—22 feet, 60-h.p. marine engine; all accessories; A1 condition; cheap. Sidney 9853L.

MARINE ENGINE—Lippert special 6; first-class. Barrett, 6800 S. Levee.

MARINE AND BOAT SUPPLIES—Webb Hardware Co., 806 N. Broadway. Phone Central 2110.

MOTOR—Caille. Liberty drive, detachable; practically new. 2718 Wyandotte.

MOTOR—4-cylinder Merz, 20 h. p., suitable for boat. Call this morning, or evenings. 4362 Swan.

FIND A BUYER FOR THAT CAR THROUGH THE POST-DISPATCH AUTO FOR SALE COLUMNS

BOATS AND LAUNCHES

MOTOR BOAT—35 h.p. Foot of Barton st. Blue Wing.

MOTOR BOAT—30-ft.; cheap. Cap Polley, care of Miller's Store, Fenton, Mo.

STERN-WHEEL BOAT—7x30, draws 12 inches; ready for the water; just the thing for the Meramec; clubmen, take notice. 260 De Kalb st. Chas. Schmidt.

BUY your new or used motor from Grossman and get service; look over our complete line. 1630 Pine.

WE have on hand a large assortment of new launches, flat boats, etc. Barrett, 6800 S. Levee.

CANOES CANOES CANOES
$55 up; immediate deliveries. Also used canoes. ST. LOUIS-MERAMEC CANOE FACTORY, Valley Park, Mo. (c99)

HORSES AND VEHICLES

Pasturage

PASTURE—For horses and cows; running water; plenty of shade. Call any day except Sunday. Call Forest 5948. (c99)

PASTURAGE—Near city, blue grass knee high; 4 springs, $1 per week. Fisher, Cabany 8762. (c)

Wanted

FARM WAGON Wtd.—Box R-141, P.-D. (c)

TEAMS Wtd.—Two, with slips, at Olean and McRee, M. J. Smith. (c)

For Sale

BAY HORSE—5528 Jennings road.

DELIVERY HORSE—Good. 919 Talmage.

DELIVERY WAGON—In serviceable condition; for baker or grocer; cheap. 900 Rutger st.

HARNESS—Double, brass-mounted, $22; single, $8. buggy, $5. 2922 Glasgow.

HARNESS—Single, $7; double, $15; horses, $15; wagons. 1009 N. 21st.

HARNESS—Secondhand, double and single; collars. 2707 Franklin av.

HARNESS—10 horses, mares, mules, dirt wagon, peddler wagon. 1921 Morgan.

HARNESS—Double trap wagons and storm buggy. 4012 S. Broadway.

HARNESS—241 sets new and used harness; also collars. Grassmuck, 1317 N. Broadway.

HARNESS—Farm wagon, harrows, plows, cultivators, mowers and mares. 4724 Evans.

HARNESS—Sacrificed, one week only; all new goods. Double harness, $22.50; breechings, complete, $4.50 set up; bridles, $1 up; double leather lines, $2.50 up; $35 Texas riding saddle, $17.50; 50 feet manila rope, 70c. Also used harness. Grassmuck, 1317 N. Broadway.

HORSE—1436 S. 10th.

HORSE—Fat and chunky; $45. 1314 S. 9th.

HORSE—Sound delivery. 2205 Shenandoah.

HORSES—Cheap. 3660 Nebraska. (c)

HORSE—Good, big. 1319 Chouteau.

HORSE—Good worker; weight 1500 pounds. 4211 Grove st. Tyler 2716J.

HORSE, WAGON AND HARNESS—Good condition. 1325 N. 14th st.

HORSE—5 years old; weight 1500 lbs. 5737 Terry.

HORSE—Good worker. Romanof, 2319 Cass.

HORSE, WAGON AND HARNESS—Cheap. Call 712 Kansas st.

HORSE—Mare, 7 years old; good worker; $125. 3011 Olive st. Barr st.

HORSE—And wagon. Alamo Coal Co., 1430 Marcus av. (c2)

HORSE—Good; and harness; cheap. 3771 Kossuth.

HORSE—Large black draft. Apply s. w. cor. 19th and Hebert. (c7)

HORSE—Harness, oben spring ice wagon; cheap. 4866 Carter. Colfax 1918.

HORSE—And wagon; large assortment on hand. Lowenstein 1225 N. Broadway. (c)

HORSE—Wagon and harness. 2118 Chestnut.

HORSE—Wagon, harness; wagons, $10 up; must sell. 1306 Hadley.

HORSE—Good, stout; real worker; $45; wagon and harness, cheap. 2805 Dickson.

HORSES—Wagons and harness; cheap; call Sunday. 2831 Park.

HORSE—Mare; bay, combination; wagon and harness. 1136A Talmage.

HORSE—Good work horse; will work single or double; cheap. 3726 Cass.

HORSES—Also mule, wagons and harness for all purposes. 4050 Evans.

HORSES—Three heavy work horses; weigh 1550 each. 2831 Parnell. (c)

HORSES—Several 3 and 5 gaited saddle horses, moderately priced. 5080 Easton.

HORSE—$90 buys large delivery horse; weighs 1250. See stableman, 2009 Cass.

HORSE—Harness and 2-cushion spring coat wagon; together or separate. 3162 Easton.

HORSES—2; harness, farm wagon; sell separate. 9100 S. Broadway.

HORSE—Big; one big mare. 4227 Humphrey.

HORSES—6, young; weigh 1250 to 1600; suitable all purposes. 2860 McNair.

HORSES—Harness, patent dump wagon. 927 Ann av.

HORSES—3 good work, $10 to $30; wagon. Riverside Dairy, 3722 Kosciusko.

HORSES—Chain horse, aged; guaranteed sound; good workers; cheap. 2409 McNair.

HORSE—Express, $40; team chunky mares, team young work mules; beautiful 2-seat work mare; double harness. 2725 Clark.

HORSE—Young; 1400 pounds; ice or coal wagon and harness; sell separate. 2721 S. 4th st.

HORSES—One matched team, harness and wagon; will sell separate. 1434 Taylor av.

HORSES AND MARES—Six good strong workers; double harness and stake wagons. 2111 S. Broadway.

HORSES—Four large, young horses; 5 cheap horses, 10 mules. Hoffner Coal Co., 717 N. Vandeventer av. (c2)

HORSES—Working; 12; all sizes; farm wagons, harness; selling out. 1521 N. Broadway.

HORSES—Three head heavy draft; first-class condition; changing to trucks. Call between 10 and 12. Sunday. Lindell 3670. 4211 Garfield.

I HAVE 38 wagons, 17 buggies, any kind you want; 11 double sets harness; John Deere spreader, 2 corn planters, separator; lot of rope, 3 young horses; cheap. Call any time. 4116 N. 11th, rear. Beckert.

HIRSCHFELD QUARRIES—Three, complete; will sell separate. 2410 S. Broadway. (c)

MARE—1100; true worker; one spotted horse; cheap. 6103 Alabama.

MARES—Two W. C. Mensendiek Fee Fee Natural Bridge, St. Louis County.

MARE—Cash or trade for small horse. 4951 Beacon.

MARE—And horse; cheap. 4230 Natural Bridge.

MARE—4 years old; harness, wagon; call Monday. 1407 N. Grand av.

MARE—Young, 5 peddler's wagons; cheap. Ford trucks. 2903 California. (c)

MARES—2; 4 mules, double harness, ice wagon; $15 up. 315 Chouteau.

MARE—Weight 1250; good worker; $35. Call Sunday. 2011 Cass av. (c99)

MULES—Team of small mules, cheap. Hoffner Coal Co., 717 S. Vandeventer. (c2)

MULE—Big, strong, good workers, sound; $35. 2856 Lemp.

MULE—Harness, express wagon; good condition; all $60. 1926 S. Broadway.

PEDDLING OUTFIT—Cheapu. 1721 California av.

PEDDLING WAGON—Brass-mounted harness, like new; cheap. 2922 Glasgow av.

PEDDLING OUTFIT—Fine, complete; cheap. 2721 S. 4th st.

PEDDLER WAGON—Almost new, $50; also young black mare; cheap. 2409 McNair.

PEDDLER'S OUTFIT—Will transfer agency for South St. Louis only. 1009 Soulard.

PEDDLING OUTFIT—Very cheap; will sell separate. 2621 S. 12th st.

PEDDLER'S OUTFIT—Good condition; low price. 1509 Gano.

PEDDLER OUTFIT—Storm buggy and spring wagon. 2422 S. 3d.

PEDDLERS' WAGONS—From $17 up; 5 pairs new shafts. 217 Dock.

PEDDLING WAGON—Mare and harness, $60. 3532 Clarence av.

PEDDLING WAGON—And team, 1 mule; cheap. 4351 W. Papin.

PEDDLING OUTFIT—Wagon, like new; also good truck body, like new. Apply Sunday at 1519A Biddle st.

PEDDLER'S WAGON—Round top and harness; $28. also brass-mounted double harness, $28. Call today. 1942 Arlington.

PEDDLER OUTFIT—6-year-old fat mare, wagon, curtains, brake, scale, boxes, license; all $65; 2-horse peddler wagon, new, $45. 2833 Magnolia, rear.

PLATFORM WAGON—Round top, curtains, footbrake, side wings; good condition; like new. $62; big bargain; call today. 1942 Arlington av.

PONY—For sale or exchange, one Shetland pony, 6 years old; bargain. 5814 Wise.

PONY—Star buggy and harness. Call 2139 College.

PONY—And cart; thoroughbred Shetland pony; 3 years old; broken to saddle and cart; also 2-wheel basket cart, saddle, bridle and harness; all in first-class condition $225; complete. W. W. Patterson, 206 Maple, Webster Groves.

SHETLAND PONY AND SADDLE—Cheap. 366 Pope av.

HORSES AND VEHICLES

For Sale

SHETLAND PONY — Large size; gentle. 2110 S. Eighth st.

SHETLAND PONIES—All kinds and colors; broke; gentle, for children. Roy M. Kennedy, Taylorville, Ill. (c99)

SHETLAND PONY.
5-year-old mare, well broke and gentle; horse and harness, $100. Garleywine, Overland, Mo., next to Presbyterian Church. (c)

STORM BUGGY—Horse and harness. Call Monday, 812 S. Third st. (c)

STORM BUGGY—Rubber-tired; $18. 1831 Garrison.

TEAM—Two-horse; in good condition; going away; must sell. 2710 Franklin.

TEAM—Fine matched team, double harness, wagon; sell reasonable. Call at planing mill, 2701 S. 4th st.

TEAM OF MULES—Wagon and harness; also stake wagons. Call Monday, 812 S. Third st.

TOP PEDDLER WAGONS—Five; $22 up; young mare, chunky. 2831 McNair.

TOP WAGON—And harness; cheap. 6321 Alaska. Call after 1 p. m.

WAGON—Huckster wagon, horse and harness. 2319 S. Broadway, in rear.

WAGONS—And harness, first-class shape. 912 N. First st.

WAGON—1 5-ton and 1 4-ton; spring coal wagon. 2818 Iowa. Victor 1441.

WAGON—Huckster wing; in best condition. 1908 Franklin.

WAGONS—Peddler's wagon and ice wagon. Call Monday. 2303 Chouteau av.

WAGONS—We are looking for second-hand wagons or vehicles, we've got them; no matter what kind it is; 80 to select. 1523 N. Broadway.

WORK HORSE—Excellent, guaranteed, all-around, $150. 2159 E. Warne. (c)

MACHINERY

Wanted

A MACHINERY HOUSE will buy or sell all kinds of machinery. Schoellhorn-Albrecht Machine Co., 721 N. 2d st. Louis, Mo. (c8)

CUTTING TABLES Wtd.—From 30 to 66 inches wide; good condition. Call Sidney 3700. Peters Co., Manufacturers.

For Sale

AIR COMPRESSOR AND MOTOR—1024 Pendleton av.

AIR COMPRESSOR—Quarter horsepower. 3033 Locust.

AIR COMPRESSOR—And tank, suitable for garage. 819 Franklin. (c)

AIR COMPRESSORS—Curtis, with tank and motor; new, $135. Acme Electric Co. (c)
AIR COMPRESSORS—Steam and power pumps, machine tools, boilers and engines bought and sold; heavy machine work o all kinds. John Ramming Machine Co., 308 S. First st.

BANDSAW—36-inch; jointer and 10-h. p. motor; bargain. 1221 Market st.

BAND SAWS—20", 22", 26", 32", 36"; 10 jointers, resaw, edgers, sawmill, wood saws, 30" double surfacer; 15x60" planer and matcher, hollow chisel mortiser, combination woodworkers. Brown Machinery Co., 2nd and Ph st.

BLOWERS AND FANS—We carry a large stock of all styles and sizes, both new and used. St. Louis Ventilating and Sheet Metal Co., 1208 Ann. (c99)

BOILER—S. h. p. upright steam; good condition; $75. 2310 Prairie.

BOILER—72x18 horizontal. Dieckmann Machinery and Equipment Co., 609 Security Bldg.

BOILERS—2 66"x18' triple riveted, butt strap joint, 125-lb. suspension setting; just dismediate delivery. John Ramming Machine Co., 308 S. 1st st., St. Louis. (c99)

BOILERS 5000 ft. Capitol water, steam, $450. 1240 ft. Capitol water, $150; No. 160 Ruud water heater, $50. Sunkel Engineering Co., 1811 Olive st.

BOILER SHOP EQUIPMENT — Bending rolls, punches, shear, riveter, etc. Schoellhorn-Albrecht Machine Co., 721 N. 2d st. St. Louis, Mo. (c)

BOILER—4-225 H. P., to make room for larger equipment; 4-225 H. P.—H. R. T. boiler with down draught, smokeless furnaces; set in battery; complete with stacks, 150-lbs. working pressure. In use five years.

MONSANTO CHEMICAL WORKS
St. Louis, Mo. (c)

COMPLETE rock-cracking plant, gyratory crusher, firebox boilers, engines, pumps, screens, sacks, etc.; in fact, the complete plant; prices reasonable. Write or call Schoellhorn-Albrecht Machine Co., 721 N. 2d st., St. Louis, Mo. (c)

CONCRETE MIXERS—Marsh-Canron mixers; all sizes and types; prices right; terms if desired. O. J. Fickelsen Co., 1024 Morgan. (c99)

CRUSHERS AND PULVERIZERS—All sizes, rough and special machinery; write or call. Gruendler Crusher & Pulverizer Co., 928 N. 1st st. Main 1518. (c99)

DERRICKS — Derrick irons, bull wheels, wire rope, sand pumps. Locomotive engines, etc. Schoellhorn-Albrecht Machine Co., 721 N. 2d st., St. Louis, Mo. (c)

DIE HEADS—2 to 8 modern self-opening; price $25 each; while they last. C. G. & F. A. Hugh, 1500-02-04 N. Broadway. Tyler 1520. Central 4792. (c99)

DRILL PRESS—For hand or power; large size. 819 Franklin.

DRILLS—Universal, all sizes; tool-post grinders; bargain prices. C. G. & F. A. Hugh, 1500-02-04 N. Broadway. Tyler 1520. Central 4792. (c)

ELECTRIC CHAIN HOISTS—¼-ton capacity; bargain. C. G. & F. A. Hugh, 1500-02-04 N. Broadway. Tyler 1520. Central 4792. (c99)

ELECTRIC MOTOR bargains; save 20% to 50%. Commercial Electrical Supply Co., Broadway and Spruce. Tel. Main 1292. (c82)

ENGINE—100-horsepower Russell 11x12 cylinder, compliance valve, with generator exciter; good condition. Chester Knitting Mills, Laclede and Vandeventer. (c)

ENGINES, boilers, pumps, hearers, motors, generators, hoists, car pullers, air compressors, lathes and other machine tools; machinery built to order machine tools; John Ramming Machine Co., 308 S. 1st st., St. Louis. (c)

ENGINE GENERATOR—200 K. V. A. Westinghouse 3-phase, 60-cycle, direct connected to Erie-Ball engine, with switchboard panel. C. G. & F. A. Hugh, 1500-02-04 N. Broadway. Tyler 1520. Central 4792. (c99)

ENGINE GENERATORS—One 400 k. w., 250-volt, d. c. Northern generator, direct connected to Corliss engine, 100 r. p. m.; complete with switchboard. One 150 k. w., 250-volt, d. c. Northern generator, direct connected to 4-valve Corliss type nonreleasing engine, 200 r. p. m.; complete with switchboard. C. G. & F. A. Hugh, 1500-02-04 N. Broadway. Tyler 1520. Central 4792. (c99)

ENGINE INDICATOR—Complete. Thompson's No. 3300. Post-Dispatch.

FAN—No. 4 Sturtevant; clean. 306 Pine.

GASOLINE ENGINE—6-h.-p., brand-new; complete; suitable for farm. 1008 Franklin. D. Robison, 920 N. 10th. (c)

GENERATORS—Belt-driven and direct connected. Schoellhorn-Albrecht Machine Co., 721 N. 2d st., St. Louis, Mo. (c)

HOISTS—Hunter, steam, gasoline and belt; all sizes. Write or call for prices. Schoellhorn-Albrecht Machine Co., 721 N. 2d st., St. Louis, Mo. (c)

HOISTING ENGINES—7"x7" d. c. single, double and three drum Lidgerwood; 8½"x10" d. c. single drum reversible; 8½"x10" d. c. mole drum Lidgerwood, with boiler; 8"x10" d. c. double drum American, with and without boilers; 8½"x10" d. c. single drum American, with boiler; 8"x10" d. c. double drum Flory; Flory boiler; 10"x12" Lidgerwood cableway hoist. Schoellhorn-Albrecht Machine Co., 721 N. 2d st., St. Louis, Mo. (c)

ICE MACHINE—5-ton, complete, $500; lard rendering kettle, agitator settling pan, press; sell very cheap. 4016 Page. (c99)

ICE-MAKING AND REFRIGERATING PLANTS—For all purposes; 18-ton Larsen, 6-ton York, 4-ton Frick ice-making tank; 12 50-pound cans. John Hague, 4040 Russell av.

LATHE—18-inch; drill press, hack saw, emery wheel, vise, belts, pulley, etc.; $650. 2638 Keokuk.

LATHE—Planer and Universal grinder; also small tools and belts. 4328 Lee. Colfax 1518R.

LATHE—Screw-cutting, foot power; also foot-power shaper and scroll saw. 742 N. 13th st., East St. Louis, Ill.

LATHES, screw machines, drill presses, milling machines, tapping machines, bolt cutters, power saws, grinders, punch presses, etc.; new and used. ST. LOUIS BELTING & SUPPLY CO., 509 S. 4th st.

LIFTING TRUCK—And 50 platforms, 8'5" L-ton overhead carrying system. 3313 S. Compton.

MACHINERY—For sale and bought. John Ramming Machine Co., 308 S. 1st st.

MACHINERY

For Sale

MACHINE SHOP—Complete; for sale or rent; ready to operate. 2913 N. 6th st.

MACHINE SHOP EQUIPMENT — Lathes, milling machines, drill presses, grinders, planers, radial drills, etc.; prices reasonable. Schoellhorn-Albrecht Machine Co., 721 N. 2d st., St. Louis, Mo. (c)

MACHINE SHOP EQUIPMENT—Large stock, both new and used lathes, millers, drills and punch presses, saws, grinders, etc.; woodworking and sheet metal tools. McDONALD MACHINERY CO., "Machinery Is Our Middle Name." Tyler 1042. 1531-33 N. Broadway. (c99)

MACHINERY FOR SALE.
No. 2 Warner & Swasey turret lathe.
10" Willard dividing head.
Heald automatic rise grinder.
Hiesy-Wolf motor-driven grinder.
Columbia motor-driven grinder.
9"x4' Monarch lathe.
14"x8' Monarch lathe.
11"x5' Monarch lathe.
14" U. S. drill press.
20" Rockford drill press.
Time payment if desired.
BERNARD E. MOHR MACHINERY CO., Olive 3030.

MARINE ENGINE—20-h.-p., complete with reverse gear; good condition; $60. J. D. Robison, 920 N. 10th. (c)

MOTORS—All sizes, new, rent or repaired. Efficient Electric Co., 1231 Pine.

MOTORS—10, a. c. and d. c.; nearly new; cheap. 1009 Market st.

MOTORS—¼ h. p., for sale or hour; drive yourself; formerly 5016 Delmar, now at 314 N. Grand. Rialto Garage, Lindell 612. (c99)

HAULING Wtd.—Load or contract for 2-ton new Federal; best references; 7 years with one firm; owner drives. Box M-360, Post-Dispatch.

RENT A FORD.
DRIVE IT YOURSELF.
KISSEL-SKILLEN CO.
4739-43 McPHERSON AV.
Bell Forest 682. Kinloch Delmar 1217. (c8)

Repairing and Painting

AUTO PAINTING—First-class, quick service and right prices. Capt. John Berry, 3910 Washington bl. Lindell 6775.

AUTO REPAIRING—Any auto or truck overhauled at your own garage; satisfaction guaranteed. Phone for estimate. Colfax 2926R.

LEADER LEATHER DRESSING—The only dressing guaranteed to make your old top and seats look like new. $1 per pint; sent anywhere. Leader Leather Dressing Co., 3456A Pennsylvania.

REBUILT BATTERIES.
GUARANTEED 6 MONTHS.
PRICES FROM $10.75 $15.75.
FROM A FORD TO A PACKARD.
HEIMAN BROS. BATT. CO., 2012 LOCUST

WIRE WHEEL SERVICE

We will repair, true-up and re-enamel your wire wheels for $15.
ST. LOUIS WHEEL AND PART CO.,
4127 Olive. Lindell 3698. (c55)

Cylinder Grinding

Also crankshafts, repairing, painting, machine work. MODERN AUTO REPAIR CO., 4601-13 Olive. Forest 973. Delmar 2202. (c99)

DODGE OWNERS!

We rehone block, furnish piston rings, wrist pins and bushings, tighten bearings, grind valves, tune up your motor, all for $55. DAN HENSON, AUTHORIZED DODGE SERVICE STATION, 4015 Laclede. Lindell 5630. (c99)

H. & H. Cylinder Grinding

Crankshaft grinding, pistons, piston pins, flywheel gear bands, scored cylinders repaired. Oversize piston rings.
H. & H. MACHINE CO.,
4216W Easton av.
Lindell 3164. Delmar 394. (c99)

AUTOMOBILE REPAIRING HOODS, FENDERS, TANKS

Don't throw your radiator away. We can save you money. We make a specialty of repairing all makes of radiators on short order.
JETT & MAUTZ,
Phone, Bonmont 2488. 3326 Olive. (c99)

Wanted

ALL AUTOS Wtd.—Any condition. 3441 Juniata st. (c8)

ALL MAKES WTD.—Ready cash. Phone at once. Lindell 1394. 3014 Lucky.

ALL old autos wanted; in any condition; good price paid. 2220 Biddle. Central 4950R.

AUTOS Wtd.—Price and condition no object; cash. Box M-168, Post-Dispatch.

AUTOS all kinds bought, mortgaged, equities paid; finance automobilists. 2340A Olive. (8)

AUTO Wtd.—Small car, prefer Ford touring, from owner; reasonable; pay cash. Forest 2647M.

AUTO Wtd.—Late model Ford touring; exchange for lot in Memorial Park Cemetery. Jos. Dolan, 3151N. (c)

AUTOMOBILE Wtd.—Light 4 or 5 passenger coupe; must be in first-class condition and a bargain. Box M-118, Post-Dis.

AUTO Wtd.—Will trade 2 lots in section 10, Memorial Park for coupe, sedan, touring car or roadster. What have you? Lindell 3930J.

CAR Wtd.—Will exchange my equity of $675 in 3 building lots, improvements; Goodfellow and Laura, for good second-hand car. Call Lindell 5544M.

COUPE Wtd.—3-4 passenger, 1923 model; must be first-class cond

AUTOMOBILES

Coupes For Sale

2 STEARNS
1922 Coupe.
Club Roadster.
KUHS-BUICK CO., 3101 Olive
Open Sunday Bom. 416

STUDEBAKER—Coupe; cheap, from 8 to 12 o'clock morning. 5462 Dresden.

STUDEBAKER—1917 coupe; fine condition; demonstration any time; $150. 4155 McPherson.

STUDEBAKER—Special 6 coupe; good paint, new tires and in perfect condition; price $550. BOOK MOTOR CAR CO., 3115 Locust st. Bomont 85. Cash or Terms. Open Evenings and Sundays.

Studebaker Light Six Coupe

Late 1921 model; in perfect condition throughout; looks like new; car will please the most critical buyer; guaranteed; terms.
DE LUXE AUTOMOBILE CO.,
4021 Laclede av.
Open Sunday and evenings.

WILLYS-KNIGHT—1923 coupe; perfect condition; good tires; bargain; can arrange terms. 5153 Easton. (c)

WILLYS-KNIGHT COUPE

Late model; can't tell from new; can't tear motor run; owner will be proud of same. Bomont 78. 3110 Locust st. Central 4110.

SEE NEWELL
For RECONDITIONED CARS.
Fords, Dodges, Gardners, Oaklands, Paiges, Stearns, Hudson, Grants, Packards, Studebakers, Oldsmobiles, Maxwells, Essex, Chevrolets, Buicks, Chandlers, Jordans; small down payments, balance 10 months.
2621 LOCUST.

4-PASSENGER COUPE

Beautiful car; like new; A1 condition; owner will sell at a bargain. 4215 Delmar bl., first floor west.

FOUR-PASSENGER COUPE

1921 Oldsmobile, light 6, thoroughly rebuilt, refinished in beautiful maroon, 5 new demountable rims, upholstered in velour cloth; like new in every way; 90 day factory guarantee; terms.
DE LUXE AUTOMOBILE CO.,
4021 Laclede av. Bomont 2812X.
Open Sunday and evenings.

YAHLEM'S

BIG SALE TODAY

COUPES GIVEN AWAY

$1200 Allen Coupe	$150
$600 Ford Coupe	250
$1300 Dodge Coupe	475
$1500 Olds Coupe	490
$1700 Studebaker Coupe,	775
$2800 Chandler Coupe	825
$2850 Hudson Coupe	985

Terms: $100, $200 down; balance one year; no interest; trade your old car.

Hurry, to YAHLEM TODAY
1035 N. Grand
Open Evenings and Sunday.

Limousines For Sale

CUNNINGHAM—Limousines; several to select from. James Cunningham, 2926 Locust st.

DODGE—1920 taxicab; runs perfect; a real buy; $225. 2124 N. 10th st.

FORD TAXICAB—1921 sedan; special build; $450; easy terms. 5516 Easton.

PACKARD—Twin-six limousine; general condition 100 per cent; just the car for funeral or service; must sacrifice; $150 cash; balance easy terms. 5811 Finney. (c7)

Undertakers, Attention

Cole Aero 8, limousine, 1920, full 4-door type, newly painted, all new tires, looks like brand-new; $850; terms. Delmar 2877. 3859 Lindell.

Roadsters For Sale

ANDERSON 6—Sport roadster, 1921 convertible 4-passenger; 7 ft. Continental motor; like new; A1 condition; cheap; $485. Nash roadster; $495; 25 others; terms; trade. Sunday and evenings. Will Mueller, 4127 Olive st.

BUICK—1918 light 6 roadster; $185; easy terms. 3516 Easton av.

BUICK—Roadster, 1921 all extras, an exceptional bargain. 2605 Lafayette.

BUICK 4—Roadster; run 14,000 miles like new. Terms. Open Sunday. 4432 Olive.

BUICK 6—Roadster, excellent condition; cheap for cash. 1877 Russell. (c)

BUICK—Roadster; like new bargain. Kelleman Motor Car Co., 3318 Washington. Open Sunday.

BUICK K-44—Roadster, summer and winter top; reasonable; easy terms. 2219 Gravois av.

BUICK K-44—1920 roadster; looks and runs like new; $525; terms. 3839 Lindell.

BUICK 6—Roadster; 1920; good tires; cheap; $125 cash. 1707 Geyer.

BUICK—Roadster, like new; $1350 or trade for Ford. 4128 N. Newstead.

BUICK—K-44 roadster; summer and winter top; reasonable; easy terms. 2219 Gravois av.

BUICK—Roadster, 1920; a buy at a price; Kuhs-Buick Motor Car Co., 2601 Locust bl. Open Sunday and evenings.

BUICK—Roadster, 1920; a buy at a price; terms. Mitchell Bros., Ford Dealers, 2315 Locust. Open Sunday.

BUICK—Roadster, 1920; a buy at a price; terms. Kuhs-Buick Motor Car Co., 2601 Locust bl. Open Sunday and evenings.

BUICK—Roadster, 1920; a buy at a price; terms. Mitchell Bros., Ford Dealers, 2315 Locust. Open Sunday.

BUICK—Roadster, 1920; a buy at a price; terms. Huber Motor Car Co., 2601 Locust bl. Open Sunday and evenings.

BUICK—Roadster, 1920; a buy at a price; terms. Mitchell Bros., Ford Dealers, 2315 Locust. Open Sunday.

BUICK—Roadster; like new; $850 down, balance monthly; terms; trade. 716 N. Vandeventer. (c65)

Roadsters For Sale

DODGE—Late 1920 roadster; mechanically and appearance almost new; exceptional buy; $425; terms if wanted. 3811 Finney. (c3)

DODGE—Roadster, 1920 model; in A1 condition; open Sunday and evenings. Orthwein Motor Corp., 2920 Locust st. Lo-cust st. Store, Lindell 7002. (c)

DODGE—Roadster; 1923; with disc wheels; A1 mechanically; original enamel finish. See this value and compare. Huber Motor Car Co., 2601 Locust bl. Open Sunday and evenings.

DODGE ROADSTER.
Late; driven with finest care; beautiful, brilliant finish; cord tires, like new; finest guaranteed mechanical condition; silent and powerful as new; will serve as new; $155 down.
UNIVERSAL 3418 LOCUST.
NIGHTS, SUNDAYS.

Dodge Roadster

Late 1920; excellent mechanically; sounds and operates like new car; will please the most critical buyer; original finish like new, excelling tires, Johnson lock, bumper; $130 down, balance 12 months.
UNIVERSAL 3418 LOCUST.
NIGHTS, SUNDAYS.

1921 Dodge Roadster.
3026-3028 Locust St. Nash Used Car Dept.
YAHLEM

Look! Dodge Roadster, $195
Chevrolet roadster, $150; Maxwell roadster, $195; 1921 Overland baby 4 roadster, $250. Ford roadster, $85; come here before you buy your car and save money; any easy terms.
YAHLEM, 1035 N. Grand.
Open today, Sunday.

ELGIN—Chummy roadster; 1920; real bargain; $125; easy terms. 3516 Easton.
ESSEX ROADSTER, 1920—$600
BERNING-PEYTON MOTOR CO.,
2936 Locust st. Central 1523.
Bomont 962.

FORD—Speedster; 2419 S. 10th.
FORD—Roadster, Flock, 2510W Sullivan. (c)
FORD—Racer; 16-valve; $85, terms. Bell, Kirkwood 219W. (c)
FORD—Roadster; wire wheels, good tires; terms. Big Four, 2224 S. Jefferson.
FORD—Roadster in A1 condition; cheap. 1408 Chestnut st.
FORD—Speedster; cheap; $100. 4448 North Market st.
FORDS—10 roadsters, touring and chassis; sacrifice; easy terms, trade. 3516 Easton.
FORD—1920 roadster; like new; only $55 down. 3441 Juniata.
FORD—Roadster, late 1920, new tires, perfect motor, sacrifice; $195. 3631 Easton.
FORD—Roadster; 1922 model; fine condition; real bargain; terms. 3116 Cass.
FORD—10 late roadsters; newly painted; $80 up; trade; terms. 2506 S. Jefferson.
FORD—Roadster, 21; starter; demountables, new body, new fenders and running board; perfect mechanical shape; bargain; terms. Weleom Garage, 4127 Hodiamont. Cabany 4426. (c)
FORD—Roadster; exchange for motor cycle. Arthur Gebel, 2334 S. 8th st.
FORD—Roadster, $75; Oldsmobile 6 touring, $275. 4337 De Soto av.
FORD—Roadster, good order; $85; $35 down, balance $5 monthly. 4137 Olive st.
FORD—Runs perfect; $115; $38 less down; trade anything; hurry. 2340 Olive. (c)
FORDS—23 roadsters; some starters; $48 to $180; trade terms. 1905 Locust. (c)
FORD—Speedster, 1921; built like Kissel Kar; call before 2 p. m. 3919 Lexington av.
FORD—Roadsters, late models, starters and demountables; bargains. 2651 Lafayette.
FORD—Roadster, late 1920; fine condition, $166; terms. Call Sunday. Allen-Engelmann Chevrolet Co., 3929 Easton. (c)
FORD—Speedster; almost new; in good repair; will sell at half price. Wiemann-Beller Motor Car Co. (c)
FORD—Roadster, 1920 model; a real bargain; $135. Terms. 5523 N. Vandeventer. (c1)
FORD—Roadster, good condition; $25 down. Open Sunday till 1 p. m. 1421 Locust.
FORD—Speedster, has starter, generator, battery; fine condition; $115. 2810 Bird.
FORD—Runabouts, $50 to $200; cash or terms; open Sunday and evenings. Carondelet Motor Co., 3867 S. Grand bl. (c)
FORD—Roadster, good condition; new tires, Hassler shock absorbers, turtle back and deflector; only $420. 4335 Hartford. (c)
FORD—Roadster, a late model; for sale or exchange; light touring car. Bring car to 4027 Iowa.
FORD—Speedster; good condition; all between 6 and 7 p. m. Cabany 2624M. 6205 Warne.
FORD—Roadster; motor like new; starter and demountables; only $115; come quick. 1605 Lafayette.
FORD—Roadster, 1921, demountables; Hassler shock absorbers; $135; terms, trade. 1740 Dolman.
FORD—Roadster; late style; in good running condition; $125; terms. Mitchell Bros., Ford Dealers, 2315 Locust st. Open evenings. (c)
FORD—Speedster; has starter and demountable rims, and is in first-class condition; only $150. Mendenhall, Ford Dealers, 2315 Locust. Open Sunday.
FORDS—Roadsters, box on rear for carpenter, painter, etc.; $85. $40 cash and $5 per week; $195, down latter is late 1921 with starter. Morris, 214-16 N. 21st.
FORD—Speedster; the keenest young man's car in the city; only $230; monthly payments. Deeds Auto Body Co., 109 S. 12th, opposite City Hall.
FORD—Roadster, 1921; many extras; $95 down, balance easy; open Sunday and Monday. Redline Ford Dealers, 2301 S. Jefferson.
FORDS—6 roadsters, 1920 to 1923 models; starters, demountables sell; $150 up; easy terms. KING-BEE, 523 N. Vandeventer. (c)
FORD—Speedster, starter and demountables, new body, new fenders and running board, perfect mechanical shape; bargain; terms. Weleom Garage, 4127 Hodiamont. Cabany 4426. (c)
FORD—Roadster, 1922 starter and demountable rims and other extras, has been reconditioned and guaranteed; $345; terms. Mendenhall, Ford Dealers, 2315 Locust st. Open evenings.
FORD—1919 runabout with starter and demountables, looks and runs good; $175, two spare tires; terms.
JOHNSON AUTO CO., 3907 Olive st.
Open evenings and Sundays. (c62)
FORD—Special speedster; cost $1400 to build; special body wire wheels, 16 overhead valves; will do 80 bargain. terms. KING-BEE, 523 N. Vandeventer. (c83)
—FORD ROADSTERS—2
One 1922, used 5 months, like brand-new; will absolutely serve as brand-new. Bomont 962.
One 1921, late, like new throughout, complete equipment; also large wheel; speedometer and other extras; $75 down.
UNIVERSAL 3418 LOCUST.
NIGHTS, SUNDAYS.
FRANKLIN—Roadster 6-cylinder; good tires; good order; $110. 4442 Lucky. ✓

FRANKLIN
4-PASS. ROADSTER

Reconditioned throughout, new painted, motor tuned in first-class condition, good tires, fine upholstery, wire wheels, two bumpers, studebaker lock; this car has the unique characteristics which made the Franklin famous—air cooling which eliminates all radiator troubles, comfort and riding ease of handling and roadability.
Bomont 234.
Open evenings.
FRANKLIN MOTOR CAR CO.,
2814 Locust.

1922 GARDNER ROADSTER

One ride will convince you that it is the greatest $850 worth of automobile in St. Louis. 24-hour demonstration and 30-day guarantee protects you; terms; open evening, Sunday.
MOUND CITY AUTO CO. 2907 Locust st.
In St. Louis 25 years.

GRANT—6-cylinder roadster; very good condition. Tyler 501. (c)

F. S. HAL—Roadster; must sacrifice; 6 tires; motor in first-class mechanical condition; $250; owner leaving town. 39 S. Channing; Bomont 1544J.

HUDSON, 1922 Speedster, like new; cash or terms. Mitchell Bros., Ford Dealers, 2315 Locust. Open Sunday. (c)

HUDSON—Super 6, roadster; fine shape, bargain or will trade for light car. 3822 Ashland. Colfax 785W. (c)

Roadsters For Sale

HUDSON—Super 6 speedster, 1920, new top, curtains and paint; A1 condition. Donnelly Automobile Co., 2201 Pine st. (c)

HUDSON—2-passenger speedster; very classy and fast; will sell cheap or trade; terms. 716 N. Vandeventer. (c68)

HUDSON—1921 speedster; motored; A1 condition; 5 good cord tires; a real bargain; terms to suit. South Side Motor Sales Co., 1726 Lafayette. Sidney 272. Central 304.

HUDSON—Speedster; 4-passenger; 1920; a real bargain; $675.
WORRELL-NASH MOTOR CO.,
Open Sunday; 3500 Gravois. Grand 1478.

HUPMOBILE—Chummy roadster, model M; in good condition; open Sundays and evenings. Orthwein Motor Corp., 2920 Locust, Locust Street Store, Lindell 7002.

JEFFREY—Roadster; a real automobile; first-class condition; $200. 2626 Franklin av.

Classy Sport Roads.
LIBERTY 6, $200 DOWN

Buys this beautiful young man's car; refinished in Maryland violet; a car that you'll fall in love with. Famous Continental motor that you read so much about. Step on the gas and it flies a rabbit. Nothing lazy about this baby. Seeing is believing; take a ride in it today. Think of the price we're asking, only $200.
YAHLEM MOTOR CO., 1035 N. Grand.
Open Sunday; 100 others.

1 MARMON
Club Roadster.
KUHS-BUICK CO., 3101 Olive
Open Sunday Bom. 416

MARMON CHUMMY ROADSTER—
Reconditioned throughout in our shop by our mechanics; first-class paint job, good tires, one of the finest looking roadsters in the city and a real bargain at $1100. Terms.
MORE AUTOMOBILE CO., MARMON DISTRIBUTERS, 2805 Locust st. Open Sundays and evenings. (c62)

MAXWELL—1920 Roadster; new tires; terms; trade. Koenig Motor Co., 2651-57 Lafayette.

MAXWELL—Roadster. Rear Wiebe furniture store, 1516 Franklin; make offer. Forest 8580J.

MAXWELL—1921 roadster; new paint, good tires and wire wheels, in A1 condition; price $375.
MOON MOTOR CAR CO., 3115 Locust st.
Bomont 85. Cash or Terms.
Open Evenings and Sundays.

MOON 6-48—Roadster, 1921 model; sport type; every modern equipment; excellent condition. Phone Cabany 2527W after 6 p. m.

MOON—6-48 roadster; good paint and tires; in A1 condition; price $800.

MOON MOTOR CAR CO., 3115 Locust st.
Bomont 85. Cash or Terms.
Open Evenings and Sundays.

NASHES

2 Club Roadster.
1922 Touring.
KUHS-BUICK CO., 3101 Olive
Open Sunday Bom. 416

1919 NATIONAL SEDAN

Seven-passenger; cord tires; a powerful closed car; open Sunday.
MOUND CITY AUTO CO., 2907 Locust st.
In St. Louis 25 years.

1923 Oakland

ROADSTER, JUST LIKE NEW CAR IN PERFECT CONDITION; CASH, TRADE, TERMS.
MISSISSIPPI VALLEY, 3205 LOCUST ST.

OLDSMOBILE—Runs good; late model; $195; $95, less down, trade. 2340 Olive st. (c53x)

OVERLAND—1923 baby roadster; 3 weeks old. 3663 S. Grand. (c)

OVERLAND—1923 baby roadster extreme; low. National Used Car Market, 3401 Locust.

OVERLAND 90—Chummy; new paint and top; good running. Schmidt, 3924 Washington.

OVERLAND—Baby roadster, 1921; splendid shape. National Used Car Market, 3401 Locust.

OVERLAND—3-passenger roadster; 1919; excellent motor, tires and paint. $165; terms. 1817 Russell. (c)

OVERLAND—Chummy roadster; cheap; five wire wheels and new tires; in good condition. 2933A Park av.

OVERLAND—Roadster, starter; $95; perfect; demonstrator; $45 down; trade. Garage, 2124 N. 10th st.

1921—OVERLAND ROADSTER—1921.
Perfect in every way; looks and operates like new; motored all new; has all new cord tires; a real buy at $90 down, balance $20 a month.
UNIVERSAL 3418 LOCUST.
NIGHTS, SUNDAYS.

PACKARD TWIN 6—Roadster; like new. $195 down, trade. 3441 Juniata.

PIERCE-ARROW—Roadster, 1919; delco ignition, generator, new battery, 6 cord tires, good top, curtains. 4616 Washington bl.

PIERCE ARROW—Roadster; perfect condition; trade or sell. 4351 Easton av.

REO—Roadster; good running condition. Mitchell Bros., Ford Dealers, 2315 Locust.

REO ROADSTER

Late model; same as new; fully guaranteed; equipped with everything. 3145 Locust.

REO CHUMMY ROADSTER

4-passenger; new paint, new top, 5 new cord tires; A1 condition throughout; cheap for cash. 210 S. Broadway. (c7)

SCRIPPS-BOOTH—Roadster, model G; will exchange for liberty bond. 4454 Beck.

SPEEDSTER—Merchant's. 5604 Theodosia.

STEPHENS—Sport roadster. 2316A Park. (c)

STEPHENS ROADSTER—$875

BERNING-PEYTON MOTOR CO.,
2936 Locust st. Central 1523.
Bomont 962.

Stephens Road., 1921

Like new; motor so quiet you can't hear it; refinished in beautiful maroon, brand-new tires, it's a beauty; only $675; year to pay, or trade. 1732 Missouri.
OLIVE MOTOR CO., 2910 Washington.
Open evenings.

STUDEBAKER—1920, 4-passenger, new top, new paint; looks and runs like new; cash or terms. Mitchell Bros., 3932 Olive. Lindell 2741.

STUTZ ROADSTER

"A Rambling Scamp," painted bright red; $250 terms; open Sunday.
MOUND CITY AUTO CO., 2907 Locust st.
In St. Louis 25 years.

OH! A TEMPLAR
AMERICA'S WONDER CAR

Across the country from New York to California in 3½ days in a Templar short coaster. No wonder the world loves them. Yahlem has a dream car painted a canary yellow burnt orange, wire wheels. Boy, she's a darling. Our young men love to own. Now that this $2500 car for $850; easy terms. YAHLEM, 1035 N. Grand used car dept., the West 1035 N. Grand used car.
WILLYS-KNIGHT—Roadster, practically a new car; motor and body overhauled. Use this car 24 hours; $795. 7919 Forsythe bl., Clayton, Mo.

WILLYS-OVERLAND—3-pass. roadster; 6-cylinder; 1921 model; in perfect condition, cheap or trade for Ford. Call before noon or week days after 5 p. m. 2216 Victor.

SEE NEWELL
For RECONDITIONED CARS.
Fords, Dodges, Gardners, Oaklands, Paiges, Stearns, Hudson, Grants, Packards, Studebakers, Oldsmobiles, Maxwells, Essex, Chevrolets, Buicks, Chandlers, Jordans; small down payments, balance 10 months.
2621 LOCUST.

"It makes a great deal of difference to YOU where YOU buy your used Cadillac. WE are interested."
Cadillac Automobile Co.
3015 LOCUST ST. BOMONT 3080.

USED CAR SALE

Astounding values at our Spring sale
SEE OUR DISPLAY AD ON PAGE 8, PART 5, THIS ISSUE.
Cars going fast. Better hurry.
Open Evenings
WEBER MOTOR CAR CO.
Studebaker Distributors
18th & Locust
Bomont 41 Central 3683

Roadsters For Sale

YAHLEM'S

BIG SALE TODAY
Rds. Given Away

$1200 Anderson Rds.	$490
$600 Ford Rds.	125
$1300 Liberty Rds.	490
$1400 Buick 16 Rds.	550
$2200 Templar Rds.	850

50 other dandy Roadsters.

Terms: $50, $100, $200 down; balance one year; no interest. Hurry to—

YAHLEM,
the Price Wrecker
1035 N. Grand.
Open Evenings and Sunday.

Sedans For Sale

BRISCOE—Sedan; Liberty motor; nearly new; 3000 miles; cost $2200, sell for about one-third, no dealers. 3530 Carondelet.

BUICK—Sedan, 7-passenger; $395; Chevrolet Baby Grand sedan, 1923, $450. Chevrolet 4-90 sedan, 1920, $195. 2124 N. 10th. (c)

BUICK—Most beautiful 1923 latest sport sedan; trunk and silver bars; rare chance to own latest 6-cylinder sport sedan; greatest bargain in St. Louis; cash, trade, terms. Mrs. Fisher, Motorist, 1854 Locust.

1 CHALMERS
1922 Sedan.
KUHS-BUICK CO., 3101 Olive
Open Sunday Bom. 416

CHANDLER SEDAN 1922

New paint; in very good condition; $1200; $600 cash, balance $75 per month; no interest. See Mr. Geiger, 2621 Locust st.

CHEVROLET—Sedan, good condition; cash. 4920 Nottingham after 3 p. m.

CHEVROLET—1923 sedan; 4-door; brand-new; trade. terms. 2506 S. Jefferson.

CHEVROLET—Sedan, 1923; fully equipped; good tires, runs good; bargain. $225. 7316 N. Broadway.

CHEVROLET—Sedan; 1920 model; runs good; $275; or trade. 4243 West Natural Bridge.

CHEVROLET—Sedan; 2 cars; 1922 model; in fine condition; terms. Big Four, 2224 S. Jefferson.

CHEVROLET—1921 sedan; good condition; $250 terms; open Sunday. Grinham-Johnson, 1163 S. King's highway. Delmar 1181.

CHEVROLET—Sedan; just 11 months old; repainted, full set new cord tires; looks and runs like new; $470.
FLINT MOTOR CAR CO., 4714 Delmar bl. (c53x)

CHEVROLET—Sedan, 1921 model; overhauled; good tires; bargain; open Sunday and evenings. Orthwein Motor Corp., 2920 Locust, Locust Street Store, Lindell 7002.

CHEVROLETS—Sedans; we have three of them; all overhauled and repainted; $300 up; good running. Schmidt, 3924 Washington.

FLINT MOTOR CAR CO. 4714 Delmar bl. (c53x)

CHEVROLET—1918; refinished and remodeled; seat covers; good mechanically; terms. Shalding Motor Co., 3116 Locust. (c)

DODGE—Late; wire wheels; beauty; perfect. $295, less down; trade. 2340 Olive st. (c)

DODGE—Kissel sedans, $295; $100 down; real bargains; trade. Garage, 2124 N. 10th st.

DODGE—Sedan, 4 doors; like new; wire wheels, cord tires, guaranteed; terms. Mitchell Bros., Ford Dealers, 2327 Locust.

DODGE—Sedan; 1923; fully equipped; same as new car; owner leaving city; price $1250; can be seen at Lodge agency, 720 King Hwy., Webster Groves. Call Webster 146.

Dodge Brothers

Sedan; late model; must be seen to be appreciated; terms trade.
TATE MOTOR CO., Inc.,
3041-43 Locust st. (c69)

1922 Dodge Sedan. 3026-3028 Locust St. Nash Used Car Dept.

2 DORTS
1922 Tourings.
Sedan.
KUHS-BUICK CO., 3101 Olive
Open Sunday Bom. 416

ELCAR—Sedan; 6-cylinder, 1920; $395. 2124 N. 10th st.

ESSEX COACH—Used 30 days; extras, 4550 Natural Bridge. (c)

ESSEX—Coach, 1923; see this car before buying new one; price extremely low for quick sale. 6153 Delmar. Cabany 8568.

ESSEX SEDAN

1921 model, with latest improvements, looks and runs like new, new tires, just refinished in midnight blue, guaranteed.
OLIVE MOTOR CO., 2910 Washington.
Open evenings. (c)

FORD—Sedan; 1920; cheap. 2649A Allen.

FORD—Sedan; good car; good condition. 3323 Klein. (c)

FORD—Sedan, 1923, disc wheels; extras; $450. 5516 Easton av. (c)

FORD—Sedan, 1922 model; excellent condition; no dealers. 4743 McPherson.

FORD—Sedan, 1920; starter, demountables; good running. 2536 Kennerly.

FORD—Sedan; late model; tires like new; good motor. 1421 Locust.

FORD—Sedan; A1 condition; $300. 5542 Labadie. Riverside 347M.

FORD—Sedan, 1922 model; beautiful car; look wheel. Hasslers, terms. 2148 Cass.

FORD—Sedan, 1922 model; excellent condition; no dealers. 4343 McPherson.

FORD—Sedan; late model; price $250. 2600 Belleglade.

FORD—1920 sedan; A1 condition. 5543 Labadie.

FORD—Sedan, 1922, perfect condition; $300. 3870 Washington. (c)

FORD—Sedan, beautiful, 1921; all extras, new wire wheels, cord tires; $495. Call 4965 Lucas.

FORD—1921 sedan, good condition; extras; 5 new tires; $310. 1127 Walton.

FORD—Sedan, 1922; A1 condition; first terms on balance to suit. Russell Motor Co., 1877 Russell. (c)

FORD—Four-door sedan demonstrator; best of condition. Box M-384, Post-Dispatch.

FORD—3 sedans; fully equipped; cheap; trade. terms. 2506 S. Jefferson.

FORD—1923 sedan; brand-new 4 doors; trade; terms. 2506 S. Jefferson.

FORD—Sedan, several 20-21, $235-$300; terms. Ford Motor Co., 3000 Washington.

FORD—Sedan, 1922, real dandy; $310; terms, trade. 1905 Locust. (c)

FORD—Sedan, 1921, fully equipped; fine shape; $375, terms. 1900 Washington.

FORD—Sedan, 1921; starter, demountables; new seat covers, good shape, must sell; $300; terms. 4430 Delmar. Dunn.

FORD—Sedan 1923 only two months' use. Kellerman Motor Car Co., 3318 Washington; open Sunday.

FORD—1920 sedan; shock absorbers, extra tire, lock wheel; at a bargain. Miss Woeber, 1402A Olive.

FORD—Sedan, good running order; $225; your own terms. Jump Av. Horse Shoe Shop, Lemp and Gravois.

FORD—Sedan, or will trade body for touring; motor just overhauled and guaranteed. 3820 Cottage.

FORD—Sedan; 21; newly painted, bumpers and shock absorbers; bargain, $350. Call Sunday. 1807 Menard.

FORDS—Sedans; late models; $250 up; easy payments; open evenings and Sunday. Redline Ford Dealers, 2301 S. Jefferson.

FORD—1921 sedan; lots of extras; $800; terms, open Sunday. Grinham-Johnson, 1163 S. King's highway. Delmar 1181. Grand 7470. (c)

FORD—1918 sedan; good paint and good running condition; $145. terms.
JOHNSON AUTO CO., 3907 Olive st.
Open evenings and Sundays. (c62)

FORD—Sedan; 1920 model; with starter and demountables; $65 down, balance monthly. Tevis Motor Co., Ford eDalers, 3003 Locust. Open Sunday and evenings.

Roadsters For Sale

FORD—Sedan, late '20; starter, demountables, wire wheels, shock absorbers, Decker lock wheel; good shape; $240 cash. 4550 De-mar bl., Dann. (c7)

FORD—Sedans; in fine condition; $200 to $350; cash or terms. open Sunday and evenings. Carondelet Motor Co., 3867 S. Grand bl. (c5)

FORD—Sedan; late 1920 model; A1 shape; good paint, tires; practically brand-new; bargain; only $295; terms. KING-BEE, 523 N. Vandeventer. (c63x)

FORD—Sedan; 1920; has been reconditioned and has special paint; $375, terms. Mendenhall, Ford Dealers, 2315 Locust. Open evenings. (c)

FORD—Sedan; very late '21 perfect condition; many extras, private owner; actual bargain, $535. 5899 Highland av., corner Hamilton.

FORD—1921 sedan; A1 condition; has been driven very little; bargain price. West End Motor Sales Co., 5841 Delmar. Cabany 7546.

FORD—1921, sedan; in excellent condition; new tires; bargain today. West End Motor Sales Co., 5841 Delmar. Cabany 7546. (c)

FORD—Sedan, 1922 original paint, cord tires, starter, demountables, extra tire; mechanically and appearance exceptionally good; $170 cash; also one same as above, excepting it is a '21; $150 cash, balance terms. 3811 Finney av. (c)

FORD—SEDAN, 1921 MODEL, IN EXCELLENT CONDITION; WIRE WHEELS, 5 CORD TIRES, SHOCK ABSORBERS, LOCK STEERING WHEEL, REAR VISION MIRROR; A REAL BARGAIN. R. S. DUKE, 4561 LEXINGTON. DEALER. (c)

FORD—Sedan, 1923; fully equipped; low mileage; will serve as new. $125 in extras; list $653; sacrifice $485, 25 others to select from.
WILLIAMS.
4127-29 Olive st. Sunday evenings. (c2)

Late 1920; just overhauled; shock absorbers, wheel lock; good paint and tires; bargain at $475.
FORD SEDAN
UNIVERSAL 3418 LOCUST.
NIGHTS, SUNDAYS.

2—Ford Sedan—2

Good condition throughout; priced reasonable. Open Sundays and evenings.
WEST SIDE BUICK CO.,
Forest 8970. 5023 Delmar. Del. 452. (c80)

FRANKLIN
1921 5-PASS. SEDAN

Rebuilt, repainted; good tires; guaranteed; cannot be told from new. A wonder bargain; better than a new medium priced car. Economical, easy riding and easy handling. Be sure to see this car before buying.
Open evenings and Sunday. Bomont 234.
FRANKLIN MOTOR CAR CO.,
2814 Locust.

FRANKLIN
1920 5-PASS. SEDAN

Famous 9-B model, air cooled, 20 miles to the gallon of gasoline, 14,500 miles on tires national average; easy riding, most economical car to own and operate; priced to sell quick; terms arranged through bank. Open evenings and Sundays. Bomont 234.
FRANKLIN MOTOR CAR CO.,
2814 Locust.

FRANKLIN
1922 BROUGHAM

Repainted, reconditioned; has seen very little use; bumpers and covers, snubbers; looks like new. This car has all the unusual characteristics which made the Franklin famous—air cooling which eliminated all radiator trouble, comfort in riding, ease of handling and roadability which is unexcelled.
Open evenings. Bomont 234.
FRANKLIN MOTOR CAR CO.,
2814 Locust.

1921 Garner Sedan

Has every appearance of brand-new, and will give same service as new; refinished, rebuilt, guaranteed 30 days after delivery; $1400 cash; will trade for Ford this Gardner at the price. Must be prove it at $875. Terms. Open evenings Sunday.
MOUND CITY AUTO CO., 2907 Locust st.
In St. Louis 25 years.

1 GRANT
Sedan.
KUHS-BUICK CO., 3101 Olive
Open Sunday Bom. 416

HOLMES—California sedan; 1923; looks like new; $1450. Berning-Peyton Motor Co., 2936 Locust. Bomont 962. (c62)

HOLMES, CALIFORNIA SEDAN—$1500
BERNING-PEYTON MOTOR CO.,
2936 Locust st.
Bomont 962. Central 1523.

HUDSON—Sedan, good condition, $600. 1027A Lynch st. (c)

HUDSON—Will sell my beautiful sedan, 1922 model, like new; new cord tires, etc.; private party; price $1450. Box M-390, Post-Dispatch.

HUDSON SEDAN

1920 model, rebuilt, repainted and guaranteed, refinished midnight blue, new cord tires, special seat covers; rare bargain, terms. $850. Sensible car balance.
HUDSON-FRAMPTON, 3309 LOCUST.

JORDAN BROUGHAM

Full 4-passenger closed car; motor placed in excellent condition; painted a Jordan blue; upholstered in velour; a bargain; price $975; quick terms.
FRANKLIN USED-CAR DEPT., 2814 Locust
234. Open Sunday and evenings.

LEXINGTON SEDAN—$600
BERNING-PEYTON MOTOR CO.,
2936 Locust st.
Bomont 962. Central 1523.

LIBERTY—Sedan, 1921, excellent mechanical condition; $600. Berning-Payton Motor Co., 2936 Locust. Bomont 962. (c62)

Sedans For Sale

SEDANS—New 4-door, 2-door; immediate delivery. Harding Motor, 104 St. Clair, East St. Louis. (c37)

SEDAN—5-passenger; 4 doors; good tires; first-class condition; cheap. 2831 Union. (c5)

UNDERTAKERS AND SERVICE CAR MEN

We have a practically new 8-cylinder, 7-passenger Oldsmobile sedan, that cost $3500; we will sell for $2000; be sure and see this car Sunday, 3500 Gravois.

SEE NEWELL
For RECONDITIONED CARS.
Fords, Dodges, Gardners, Oaklands, Paiges, Stearns, Hudson, Grants, Packards, Studebakers, Oldsmobiles, Maxwells, Essex, Chevrolets, Buicks, Chandlers, Jordans; small down payments, balance 10 months.
2621 LOCUST.

YAHLEM
USED CAR SALE

SEDANS GIVEN AWAY

$700 Ford Sedan	$200
$1400 Dodge Sedan	475
$1850 Essex Sedan	850
$2200 Stephens Sedan	985
$2300 Hudson Sedan	1050

Terms: $200, $300 down; balance one year.

Yahlem Motor Co.
1035 N. Grand.
Open Evenings and Sunday.

Touring Cars For Sale

ALLEN—Touring, or will trade for late Ford coupe or roadster. 1607 Union.

APPERSON 8—1920, 7-pass. terms or trade. National Used Car Market, 3401 Olive. (7)

APPERSON 8—1920, 7-pass. terms or trade. National Used Car Market, 3401 Locust.

APPERSON—Sportster, driven very little; will sell at bargain; open before 3 p. m. Statler Hotel, F. H. Miller. (c7)

1922 Auburn Beauty

6 touring, refinished 'rose lake maroon'; rebuilt in our own shops, equipped with cord tires; you may drive this car 24 hours to try it out, then have a 30-day guarantee, and save over $800 on the new car price; terms. Open evenings, Sunday.
MOUND CITY AUTO CO., 2907 Locust st.
In St. Louis 25 Years.

BRISCOE—1921 touring; wire wheels; perfect shape; cheap. 6301 Famous. Voss Manufacturer cap to Knox av.

BUICK—Touring car, '18; good condition. 6390 Chatham. (7)

BUICK—K-45 touring; in first-class shape; $400. easy terms. 2218 Union. (c)

BUICK—1920 touring; cash or terms. Mitchell Bros., 3932 Olive.

BUICK—1920 touring; runs and looks like new; $450; trade. 3916 Enright.

BUICK—Touring, 1921 model; perfect shape; $450. 5438 Southwest; Grand 2941W.

BUICK—1921 touring cars; sacrifice; $495 each; terms; trade. 2516 Easton.

BUICK 4—Touring; run 1700 miles; like new; terms. Open Sunday. 4432 Olive.

BUICK—Touring car; good condition; $265. 4360A Lee av.

BUICK—Touring, light 6, D-45, 1917. 5448A California; $225.

BUICK—1922 touring; like new; perfect; terms. Open Sunday. 4432 Olive.

BUICK—1920 touring; $200 cash, 16 notes $87.50. 4227 Easton, 3120 Locust.

BUICK—1922 touring just new. National Used Car Market, 3401 Locust.

BUICK 6—Touring, late 1922, perfect condition; $750. 1817 Russell. (c)

BUICK—Light 6 touring; sacrifice; $295; easy terms; trade. 3516 Easton.

BUICK—Touring; 17; big 6; $175. 2124 N. 10th st. (c)

BUICK 6—3 tourings; fully equipped; cheap; trade; terms. 2506 S. Jefferson.

BUICK 6—Touring, 1923; A-1 condition; bargain; $850. 1817 Russell. (c)

BUICKS—Classiest, late; $295, less down; trade diamonds, furniture, etc. 2340 Olive st. (c)

BUICK—Touring; latest model; a dandy; light 4 four; 20 miles gallon; new tires; given away, $295. 3916 Enright.

BUICK—Latest 1923 sport model; 23-55 touring; perfect mechanical condition; cash, time, trade. Motorist, 1834 Locust.

BUICK—'21, 6-45; repainted; motor and rubber in excellent condition; a bargain; $950; terms. Grand 1442M. (c)

BUICK—Touring car in good shape; $200. Daugherty Construction Co., 7010 S. Broadway. Riverside 466. (c)

BUICK—Model 845; new tires; new battories; bargain price $500. See Harry, 3456 Park. South Side Buick.

BUICK—Touring; A1 condition; fine for service car; 7-passenger; new top and paint; $300 cash. 2824 Easton. (c)

BUICK—Touring car; model K-45; in A1 condition; paint good; $485 cash. Box M-190, Post-Dispatch.

BUICK—Sport touring; brand new; owner left town; 6 tires, bumpers, stoplight, etc. Cabany 1884W. 6153 Delmar. (c2)

BU

-:- AUTOMOBILES -:-

Touring Cars For Sale

Dodge Brothers

Touring, 1922; looks and runs like new car; mechanically O. K; top, curtains and upholstering in splendid shape; good tires; guaranteed; price $700; open Sundays till 1 p. m.; terms; trade.
TATE MOTOR CO., Inc.,
3041-43 Locust st. (c69)

DORRIS—7-passenger; overhauled; excellent condition; cheap; need room. Victor 2807R.

DORRIS—Touring car; 1923 6 -cylinder, 7-passenger; 5 good tires; very good mechanically; $300. Spaulding Motor Co., 3116 Locust. Bomont 1634. (c2)

DORT—1920; runs perfect; $195; $95, less down; trade diamonds. 2340 Olive. (7)

DORT—Touring; this is a fine light car; good tires; cheap; $250; terms. 2807 Marcus. (c)

DORT—Touring, 1920; like new; wonderful condition; sacrifice; exchange; terms. 3614 Lindell.

DORT—Touring car; late 1921; good condition; good rubber; $450. Call between 7 and 12 a. m. Geo. Kless, 3247 Oregon.

DORT—1921 touring; good mechanical condition; repainted. Kellerman Motor Car Co., 3318 Washington. Open Sunday. (c)

1923 Dort "6"

Touring; only driven 3500 miles demonstrating; brand new car; 90-day guarantee; your opportunity to own new car value at big saving; terms. Open Sunday forenoon. WILSON MOTOR CAR CO., 2921 Locust st. (c98)

Quick Sale Wanted

Dort 4 touring; driven small mileage by most careful owner, who traded for another Dort; terms; studebaker light car built; very low price for action; terms to suit. Open Sunday forenoon. WILSON MOTOR CAR CO., 2921 Locust st. (c1)

DURANT 6—Demonstrator; used very little; guaranteed; Fords traded; terms. Spalding Motor Co., 3116 Locust. Bomont 1634. (c2)

ELCAR—1919; 5-passenger touring; A1 condition; $200. MORE AUTOMOBILE CO., MARMON DISTRIBUTERS, 2805 Locust st. Open Sundays and evenings. (c62)

ELGIN—Touring; perfect condition. 4042 Missouri av.

ELGIN—Beautiful 6; will sacrifice if taken at once; leaving city. 3177A S. Grand.

Elgin Touring

Repainted; new tires; motor perfect; a real bargain; terms.
DE LUXE AUTOMOBILE CO.,
Bomont 2812X. 4021 Laclede av.
Open Sunday and evenings.

ESSEX—Touring; exceptional value; terms. National Used Car Market, 3401 Locust.

ESSEX—1921 touring; has been painted; worth $600; sacrifice $350. Bell Kirkwood 219W.

ESSEX—Touring, $825; Gardner touring, $475; Dodge touring, $300; Dodge closed car, $350; Westcott chummy roadster, $375; Ford touring, $150; Ford touring, $115; Ford sedan, $350; Ford touring, $250; Ford touring, $150; Ford roadster, $75. Chandler touring, $250. Chandler touring, $450; Chandler touring, $250; Grant 6, $250; Dort touring, $350. J. Winter, 2315 E. Broadway. Sidney 639.

1923 ESSEX TOURING

Driven only one month. Same as new car. WEST END MOTOR SALES CO., Dealers Hudson and Essex, 4841 Delmar bl. Lindell 7546 or Cabanne 7700.

FIAT—Touring; a powerful imported car; will sacrifice; trade. 2651 Lafayette. (c)

FORD—Touring car. Call 3432 Eads. (c)

FORD—Touring car. 7235 Lami. (c)

FORD—Touring car. 1717 Delmar bl.

FORD—Touring car; Inquire 2343 Menard.

FORD—Touring car. 3777 Kossuth. (c7)

FORD—Touring; shock absorbers; runs good; $75. 1619 Lafayette. (c7)

FORD—Touring car; A1 condition; $85 cash. 5229 Page bl.

FORD—Touring; 1918; good motor, $75. 3713 Class. (c)

FORD—Touring car; A1 condition; new tires; bargain. 4543 Oregon.

FORD—1921 touring; starter, demountables; $235. $100 down. 3539 Magnolia.

FORD—Touring; runs good; looks good; $95; $35 down. 3539 Magnolia, near Grand.

FORD—Touring; 1922; one-man top; can't tell from new. 3713 Class.

FORD—Touring, 1921; perfect motor car; like new; $250; terms. 3713 Class. (c)

FORD—Touring car body; call Monday. Forest 2582. McDowell & Sherwood. (c)

FORD—Touring; in first-class condition; $125. Forest 1218. (c)

FORD—Touring; with starter; $190. 3029 Jefferson av. (c)

FORDS—10 late tourings; many extras; $75 up; trade; terms. 2506 S. Jefferson.

FORD—Touring car with starter; good condition. 5230 Gilmore av.

FORD—1920 touring; nice car; $155; $45 down. Morris, 214-16 N. 21st.

FORD—Touring car, in good condition. 2008 E. Warne.

FORD—Touring car; in good condition; sell cheap. 2113 S. Seventh. (c)

FORDS—Touring cars; $50 up; easy terms. 6219 Gravois.

FORD—Touring car; 1918 model; bargain. 3507 Caroline.

FORD—1917 touring car; $65; terms. 7419 Manchester. (c)

FORD—Touring car; 1921 model; starter type. 3605 N. 25th. (c)

FORD—1921 touring car; must sell at once; $110; terms. 7419 Manchester. (c)

FORD—Touring car; late model; $75 cash. Apply at 5075 Claxton av.

FORD—Touring, only $85. 4348 Manchester. (c)

FORD—Touring car, 1922, like new. 4252 Maryland av.

FORD—1918 touring; perfect motor; $75; terms. 3516 Easton.

FORD—Touring 1922 model, like new; price $295. 2804 Burd av.

FORD—Touring, 1919; runs fine; winter top; only $98; terms. 3631 Easton.

FORD—Touring car, 1920 model; $125. 4364 St. Ferdinand.

FOR—Touring, 1918; excellent motor; bargain; $75. 5080 Delmar. (c)

FORD—Touring, 1923; like new; $75 extras; big sacrifice; $330. 3631 Easton.

FORD—Touring; starter, demountables; A1 condition; bargain. 2139 Cushing.

FORD—Touring, 1922; starter, demountables and new top. 1919 S. 12th.

FORD—Touring; late 1921, excellent condition; $225; easy terms. 3330 Washington

FORD—Touring; 1918; good tires; runs good; cheap; $90. Residence, 3011 Cass.

FORD—Touring, 1919; $150. Apply between 7 and 10 a. m., 4509 Enright.

FORD—1919 touring car; good running order; terms; $150. 7419 Manchester. (c)

FORDS—All kinds; late models; cash or terms. Mitchell Bros., 3932 Olive. (c)

FORD—Touring car, 1920 model; $125. Call 4364 St. Ferdinand.

FORD—Touring, 1918; excellent motor; bargain; $75. 5080 Delmar. (c)

FORD—Touring, 1923; like new; $75 extras; big sacrifice; $330. 3631 Easton.

FORD—Touring; starter, demountables; A1 condition; bargain. 2139 Cushing.

FORD—Touring, 1922; starter, demountables and new top. 1919 S. 12th.

FORD—Touring; late 1921, excellent condition; $225; easy terms. 3330 Washington

FORD—Touring; 1918; good tires; runs good; cheap; $90. Residence, 3011 Cass.

FORD—Touring, 1919; $150. Apply between 7 and 10 a. m., 4509 Enright.

FORD—1919 touring car; good running order; terms; $150. 7419 Manchester. (c)

FORDS—All kinds; late models; cash or terms. Mitchell Bros., 3932 Olive. (c)

FORD—1921 touring car; starter and demountables; shock absorbers and Becker steering wheel; $210; terms. 7419 Manchester. (c)

FORD—Touring, 1920; starter, demountables, extra tire, locking wheel; good appearance; family car; about $200. 3675A McRee av.

FORD—Touring; 1922; has starter and demountable rims; repainted and reconditioned; guaranteed to be first-class; $265; terms. Mendenhall Ford Dealers, 2315 Locust st. Open evenings. (c)

FORD—Touring; starter, new 1923 body; one-man top, bumpers, 5 new wire wheels; 5 new tires, barrel lamps; beauty; swellest little Ford on sale today; cheap; terms; trade. Morris, 21st and Olive.

FORD—Touring; 10; 1918-22; $65; $90, $125, $165 up; terms; trade; 6 roadsters and coupes.
WILLIAMS, 4127-29 Olive st.
Sunday, evenings. (c2)

FORD—1921, touring, with 1923 new style body, one-man top, starter, demountables, parking lamp, 6 tires; a nifty Ford and good value at $275; $100 down. Morris, 214-16 N. 21st, near Olive.

FORD — Touring, nice red demountable wheels, Hassler shock absorbers, ventilating windshield, electric side lamps, stop signal, locking wheel, seat covers, almost new tires; a real Special Ford at the low price of $155, $45 down. Morris, 214-16 21st st.

FORDS—Tourings, 1917, with new tires, $100.
1921, with starter and demountables, $250.
1922, with starter and demountables, $265; easy terms.
JOHNSON AUTO CO., 3667 Olive st.
Open evenings and Sundays. (c62)

1922 MODEL FORD

Touring; solid as new; $200; terms. Open evenings, Sunday.
MOUND CITY AUTO CO., 2007 Locust st.
In St. Louis 25 years.

15—FORD TOURINGS—15

1918 to 1923 models; the greatest assortment in the city; $115 up; terms. KING BEE, 523 N. Vandeventer. Open Sunday and evenings. (c83)

Ford Touring, 1922

Excellent condition.
WARD MOTOR CO., INC.
3016-18 Locust. 3029 Olive.

FORD TOURING

New 1923 body, oversized cord tires, perfect condition throughout; Decker wheels; bargain; terms.
WILLISTON GARAGE, 1521 Hodiamont, Cabany 4426. (c)

FORDS

All models; terms to suit.
WARD MOTOR CO., INC.
3016-18 Locust. 3029 Olive.

FORDS

5 Coupes. Sedans. Tourings.
KUHS-BUICK CO., 3101 Olive
Open Sunday Bom. 416

1922 Ford — Ames body.

3026-3028 Locust St. Nash Used Car Dept.

FRANKLIN 6 — Touring; fine condition; $135; easy terms. 1817 Russell. (c)

FRANKLIN—Touring; good condition; good tires; $125. Delmar 2587X. 5979 Kennerly. (c)

FRANKLIN—1918 model, fair condition; good tires; very reasonable. See Mr. Goodloe, Weber Motor Car Co., 1817 Locust st. (c)

FRANKLIN

5 PASS., CALIFORNIA TOP

Reconditioned; repainted; this beautiful car has seen very little use and will give purchaser many years of good service. Has the economy of operating for which Franklin cars are noted.
Open evenings. Bomont 234.
FRANKLIN MOTOR CAR CO.,
2814 Locust.

FRANKLIN

5-PASSENGER, $1150

Reconditioned; good paint and tires; guaranteed; the purchaser of a used Franklin receive the same attention and courtesy and service from us that is accorded to the buyer of a new car.
FRANKLIN MOTOR CAR CO.,
2814 Locust.

GARDNER—1920; will sell cheap; good condition. Call Cabany 697J.

GARDNER
Late model; just like new; $375. 1832 Park av. (c)

GARDNER—1921, touring; perfect; like new; $195 down. Trade. 4719A Natural Bridge.

GARDNER—Touring; late model; very good condition; good tires; a classy car; only $925 down. 2901 Olive. (c83)

GARDNER—1922, like new car; run very little; many extras; terms; Ford traded. Spalding Motor Co., 3116 Locust. (c1)

GARDNER—1922, touring; never been in a wreck; less than 5000 mileage; $600 cash. John J. Nangle, phone Olive 4343.

GARDNER—1921 touring; in fine mechanical condition; $125 cash, balance on time. Porter Motor Corp., Be leview and Oakland. Bomont 1800

$325—Gardner Touring—$325

Late 1920 model; good shape; original enamel, looks like new; hurry and get this bargain. KING BEE, 523 N. Vandeventer.

GARDNER TOURING

1921 model; fresh from the paint shop; mechanically in fine shape; five tires and lots of extras; $200 cash and 10 months on the balance.
HUDSON-FRAMPTON, 3309 LOCUST.

1921 GARDNER TOURING

Rebuilt, enamel finish; 24-hour demonstration; 30-day guarantee; comfort, prestige, economy, for $1450 on terms; open Sunday.
MOUND CITY AUTO CO., 2007 Locust st.
In St. Louis 25 years.

1922 Gardner Tour

Better than any new car you can buy for $650 on terms; baked enamel finish; good for years, mechanically. You may take a 24-hour demonstration, then have a 30-day guarantee. Terms. Open evenings, Sunday.
MOUND CITY AUTO CO., 2007 Locust st.
In St. Louis 25 years.

GRANT—Touring car, new tires, just overhauled, guaranteed; this is a bargain. 3870 Washington. (c)

HAYNES—Touring; good condition; or trade. 4344 Carter.

HAYNES—1920 touring; repainted, rebuilt; terms. National Used Car Market, 3401 Locust. (c)

$3000 Haynes, $995

Touring; very high grade; car runs and looks brand new; we are moving and want to clean house, hence ridiculously low price; terms and trade. Open Sunday forenoon.
WILSON MOTOR CAR CO., 2921 Locust st. (c92)

1922 Hayne 55

Touring, 5-passenger; delivered new last fall; customer traded for closed Haynes; new Kelly cords and spare, motometer, bumper, snubbers all around, everything complete ready to go; attractive price for quick sale; terms and trade. Open Sunday forenoon.
WILSON MOTOR CAR CO., 2921 Locust st. (c90)

HOLMES—7-passenger touring, 1922; guaranteed same as new. $1900. Berning-Peyton Motor Co., 2936 Locust. Bomont 902. (c62)

HOLMES—1920; 7-passenger touring; excellent condition throughout; new tires; first-class paint job; a rare bargain at $800. MORE AUTOMOBILE CO., MARMON DISTRIBUTERS, 2805 Locust st. Open Sunday and evenings. (c62)

HUDSON—Super touring, late model; cheap; terms. Kuhs-Buick Co., 3101 Olive bl.

HUDSON 6-40—Touring; good shape. 7010 S. Broadway. Riverside 466. (c)

HUDSON—Sport, latest 4-passenger; $695; 7 cord tires; trade; cash. 2340 Olive.

HUDSON 4-passenger sport touring; a dream; easy terms; trade. 2315 Olive.

HUDSON—Touring; splendid condition; extras; good tires; hasn't had good care; cheap $450. 4249 Hartford (c)

HUDSON—Sport touring, 1920; runs and looks perfect; $595; trade. 3916 Enright av.

HUDSON—Touring, 1922 model; like new, 7-passenger; bargains; terms; trade. 3516 Enright.

HUDSON—Phaeton; late model; sacrifice, $795, less down; beautiful; trade. 2340 Olive st.

HUDSON SUPER 6—touring car; new paint; rebored; just like a new car; cheap. 7010 S. Broadway. Riverside 466. (c)

HUDSON—Super six touring; new paint, good tires and in A1 condition; price $550.
MOON MOTOR CAR CO., 7115 Locust st.
Bomont 85. Cash or Terms.
Open Evenings and Sundays.

HUDSON—Most beautiful, latest 1922 super 6 touring automobile in St. Louis; 7-passenger; just like new; cost $1975; sell everything, $965; cash, trade, terms. Hurry for best real bargain in St. Louis. Motorist Show, 1834 Locust.

Hudson 1917 Touring

7-passenger; practically new tires, snubbers, side wings and other extras.
WARD MOTOR CO., INC.
3016-18 Locust. 3029 Olive.

HUDSON TOURING

1920 model, seven-passenger, in excellent condition throughout, five tires, $600 cash or terms.
HUDSON-FRAMPTON, 3309 LOCUST.

$2000 HUDSON, $790

Nuf sed! The world knows the famous Super-Six sport touring. See it, ride in it and you will buy it. Hurry. Yeats Motor Co., 1834 Locust.

Hudson Sport, $650

Here's your chance; classy Hudson speedster, 4-passenger sport touring car; good, powerful motor; read the price, hurry with a deposit; very easy terms.
YAHLEM, 1035 N. Grand. Open Sunday.

HUDSON TOURING

Model 10-0; completely rebuilt mechanically, with brand-new tires and rims; repaint job and white enamel wire wheels; a genuine renewed car; terms. HUBER MOTOR CAR CO., 2601 Locust bl. Open Sunday and evenings.

HUPMOBILE—Touring car; $125 cash. R. Fleming, 6144 Enright ave.

HUP—Touring, model K; perfect condition; $195, $65 down. 4719A Natural Bridge.

HUP—Touring; good top and paint; new tires. $85 cash. 4042 Missouri av.

HUP—Touring, 1921; like new; leaving city; bargain. Harry Waks, 2818 Gamble.

HUPMOBILE—Touring; repainted; new top. $350. Main 5111. 1600 Hodiamont.

HUP—Touring; looks, runs good; sacrificing $265; $65 down; trade. 2340 Olive st.

SEE Brock for good used cars: Hupmobile, Haynes, Apperson, Dodge, Buick, Briscoe, Liberty, Peerless, Mitchell, Marmon, Fords; terms; open evenings. 4418 Olive.

HUPMOBILE TOURING, 1920—$550
BERNING-PEYTON MOTOR CO.,
2936 Locust st. Central 1523.
Bomont 902.

HUPMOBILE, CALIFORNIA TOP, $850
BERNING-PEYTON MOTOR CO.,
2936 Locust st.
Bomont 902. Central 1523.

HUP—Touring; '19 model R; in good condition; $175; also large model M; runs perfect; $125; terms; big bargain for someone. Call at 3938 Cote Brilliante av., or Lindell 7150W. (c)

HUPMOBILE

Touring.
KUHS-BUICK CO., 3101 Olive
Open Sunday Bom. 416

Hupmobile Touring

Late model; rebuilt; refinished beautiful maroon; 5 good tires; $200 cash, balance monthly.
DE LUXE AUTOMOBILE CO.,
Bomont 2812X. 4021 Laclede av.
Open Sunday and evenings.

Hupmobile Touring

Cheap.
WARD MOTOR CO., INC.
3016-18 Locust. 3029 Olive.

Hup Model R

Come over and see this beautiful Hup car has seen very little use and will give purchaser many years of good service. Has the economy of operating for which Franklin cars are noted.
OLIVE MOTOR CO., 2910 Washington.
Open evenings. (c7)

JACKSON—1920 touring; motor in A1 condition; give good tires and lots of extras. South Side Motor Sales Co., 1726 Lafayette. Sidney 272. Central 304. (c)

JEWETT TOURING CARS

Used as demonstrator.
CASH OR TERMS.
WARD-EROFF MOTOR CORP.
Bomont 2940. 2907 Washington Av.
OPEN SUNDAYS AND EVENINGS

$2500 JORDAN, $850

Sounds ridiculous, but it's possible at Yahlem's. When you buy a car here, you're sure to get a bargain. Here's a car that will knock 'em silly at 50 feet. Just like new. Refinished in midnight blue. Think of what you can do with a car like that. Step to town. Don't delay, hurry if you want it. A small deposit will secure it. Think of it, folks, only $850 for the cogdelful automobile.
YAHLEM MOTOR CO.,
1035 N. Grand. Open Sunday.

KISSEL—Touring; first-class shape; $200; private party. Call Sunday morning. 1600 Hodiamont.

LEXINGTON—Sport model touring; painted a pretty peacock blue; car used very little; just like new; $495. 2124 N. 10th ave.

LEXINGTON—Touring; late model; new paint, curtains; guaranteed; $150 down, 10 notes $75 each. 6227 Easton, 3120 Locust st.

A LION'S ROAR

That's how it sounds when you step on the gas of the Lexington touring. Refinished in a lovely Sahara brown; famous Red Seal motor. That's enough. But you know Yahlem. We put them fast, and we sell them cheap. The world knows that. So why hesitate? Grab this bargain and you won't be sorry. Don't be one of the sorry ones. Come today, bring a small deposit to hold it. Terms. Price is a joke—only $775. 100 others to pick from.
YAHLEM MOTOR CO.,
1035 N. Grand. Open Sunday.

LIBERTY—Touring; 1920; new paint, top, curtains, terms; guaranteed. Gibson, 3120 Locust st.

LINCOLN DEMONSTRATOR.

This car has been driven only a few hundred miles and is as good as a new car. See this car before you buy; terms. RIEFLING AUTOMOBILE CO., 2333 S. Jefferson. Open Sunday.

MARMON 34—Touring; like new; sacrifice; private party, terms if wanted. 4418 Olive.

MARMON—34; 7-passenger; will make a real service car. 3406 Gravois.

MARMON—4-passenger touring, latest style; $385 down, trade. 3441 Juniata.

MARMON—1918 7-passenger touring, for sale or trade; rebuilt by Marmon Company. 1143 Union, Apart. D.

MARMON 7-PASS TOURING—
Good running condition; paint, tires and top in fine shape. We are going to sacrifice this car at $650. Terms. MORE AUTOMOBILE CO., MARMON DISTRIBUTORS, 2805 Locust st. Open Sundays and evenings. (c62)

MAXWELL—Touring, 1920; cheap. G. W. Mayberry, 2821 Chippewa. (c)

MAXWELL—1920, in perfect order; good tires; wonderful bargain. 4239 De Soto.

MAXWELL—Touring car; good condition. 4324 Enright.

MAXWELL, 1919, Touring; runs fine; $45 down, $5 a week. 3441 Juniata.

MAXWELL—1920; price extremely low. National Used Car Market, 3401 Locust.

MAXWELLS—1921; perfect, new tires; $195; $95, less down; trade. 2340 Olive st. (7)

MAXWELL—1918 model touring car; new batteries, good tires; $600. Call 4726 Beacon.

MAXWELL—Touring, late '22; disc wheels; good rubber, fine running condition. $550. 3221 Park.

MAXWELL—1922 touring; disc wheels; perfect terms; trade. Koening Motor Co., 2651-57 Lafayette. (c)

MAXWEL—Touring, 1922; excellent mechanical condition; repainted. Kellerman Motor Car Co., 3318 Washington; open Sunday. (c)

1922 MAXWELL TOURING—1922.
Not 27 months old; virtually like brand-new; operates like brand-new; save several hundred dollars; not a mar or blemish; cord tires and slight use gave hundreds; will serve as brand-new; $190 down.
UNIVERSAL, 3418 LOCUST.
NIGHTS, SUNDAYS.

Maxwells, $50 Down

Big sale; 5 tourings for $95 up. Hurry! Hurry! Today. YAHLEM MOTOR CO.

MAXWELL DEMONSTRATOR

1923 model; guaranteed; terms, trade.
KOENIG MOTOR CO., 2651-57 Lafayette.

1923 Maxwell Touring, $595

Don't hesitate; see today; original finish and tires; disc wheels; low mileage; terms; trade. WILLIAMS, 4127-29 Olive. Sunday evenings. (c2)

1 MAXWELL

1922 Touring.
KUHS-BUICK CO., 3101 Olive
Open Sunday Bom. 416

Maxwell 1923 Touring

Streamline body, disc wheels, fully equipped and guaranteed.
WARD MOTOR CO., INC.
3016-18 Locust. 3029 Olive.

MAXWELL 1922 TOURING

Rebuilt; 90-day guarantee—painted beautiful dark maroon.
WARD MOTOR CO., INC.
3016-18 Locust. 3029 Olive.

Look! New Maxwell

Come today and drive it home; latest sport touring; used very little; disc wheels; everybody likes the new Maxwell; a real performer; easy terms. Yahlem's Price, $650, on easy terms.
YAHLEM, 1035 N. Grand. Open evenings and Sunday.

MITCHELL 6—Touring car; five new tires, good condition, $250. Call Victor 1577R.

MOON—Touring; good condition. 2932 Bell av.

MOON 6-40—Touring car, slightly used. Central 9011R. (c)

MOON—6-48 touring; new paint, good tires and in perfect condition. Will trade and give 90-day guarantee on this car; price $850.
MOON MOTOR CAR CO., 3115 Locust st.
Bomont 85. Cash or Terms.
Open Evenings and Sundays.

Moon Touring 648

Talk about class, you ought to see this beautiful Moon; has disc wheels, bumpers, sun shade, original finish, runs like a clock; as new; cost over $1800, only $675, year to pay; no interest or brokerage.
OLIVE MOTOR CO., 2910 Washington av.
Open evenings. (c7)

Moon Touring
3026-3028 Locust St. Nash Used Car Dept.

NASH 6—1921 touring; like new; $700; terms if wanted. 6229 Bartmer.

NASH SPORT TOURING
Latest model; perfect condition; lots of extras; classiest sport in town; save $1000. 4824 Park.

NASH—Touring, 1920 model; new paint; tires practically new; in excellent condition; $375; small cash payment if necessary. Inquire 2136A Alice av. (c)

NASH—Touring car, 7-passenger; perfect condition; fine paint and upholstering; owner says sacrifice for $250; terms. 1803 Park.

NASH 6—Sport model; just repainted; slightly used cord tires; excellent condition; price $588 cash. Apply at 3509 Clay av., Apt. A. Colfax 2906W. (c62)

NASH—Touring, 1920; in splendid condition; just a real good car; repainted Nash blue. Sunday special, $575.
WORBEL-NASH MOTOR CO.,
Open Sunday: 3500 Gravois. Grand 1478.

NASH TOURING
1921; beautifully painted and trimmed, like new; splendid condition.
Bomont 902. 2910 Locust st. Central 4119.

1920 NASH TOURING

$590, on terms; rebuilt, refinished; 24 hour trial. Open Sunday.
MOUND CITY AUTO CO., 2007 Locust st.
In St. Louis 25 years.

NASH

Overhauled and repainted; terms.
WARD MOTOR CO., INC.
3016-18 Locust. 3029 Olive.

Nash Six Touring

Late model, in A1 condition; looks like new car; must be seen to be appreciated, and the price is right; has extras; terms. Open Sunday till 1 p. m.

Tate Motor Co., Inc.

3041-43 Locust Bl.

1923 Nash—4-cylinder touring.
3026-3028 Locust St. Nash Used Car Dept.

LOOK! READ THIS

$2100 NASH $850

You must see it to appreciate it; a real beauty. Special De Luxe Nash Sport touring; traveling bank on rear; tires mounted on side; painted a rich Mandalay brown, with Brewster red wheels; it's a knockout; attracts attention; something different than your neighbor's; a little more class. You will fall in love with it when you first see it. Come today; tomorrow it may be sold.

Yahlem Motor Co.

1035 N. Grand. Open Sunday.

NATIONAL—1919 touring car; 7-passenger; $295; easy terms. 3516 Easton.

NATIONAL—Touring; good condition; good tires; $165; trade for Ford. 3846 Virginia av.

OAKLAND—Light 6 touring; 1920 model; $450. 3029 S. Jefferson av. (c)

OAKLAND 6—Touring; repainted; good condition; $300. 3007 Neosho. (c)

OAKLAND—1922, 4-pass. sport, 5 wire wheels, maroon body, classy; sacrifice. Colfax 4372W. (c)

OAKLAND—1918, touring; good shape; $125; real bargain; better hurry. 3519 Easton.

OAKLAND—Owing to family trouble, must sell my beautiful sedan at once; perfect condition; $425. 3829 West Pine.

OAKLAND—Touring; 4-cylinder; small car; has locked radiator; formerly owned by Fire Chief; runs fine; $100. Spaulding Motor Co., 3116 Locust. Bomont 1634. (c2)

OAKLAND—Touring; 4-cylinder; small car; has locked radiator; formerly owned by Fire Chief; runs fine; $100. Spaulding Motor Co., 3116 Locust. Bomont 1634. (c2)

$250-Oakland-$250

TOURING; NEW WINE COLOR PAINT, BEAUTIFUL CAR, RENICKELED, IN PERFECT CONDITION.
RIEFLING AUTOMOBILE CO., 2333 S. Jefferson. Open Sunday.

Oaklands--$40 Down

Hurry! Hurry! Big sale today; 5 dandy tourings, all models for $110 up; follow the crowds. 5 extra salesmen to handle the crowds.
YAHLEM, 1035 N. Grand.

OAKLAND—Touring; model 34B; engine in A1 condition; 7 tires and skid chains; door curtains and all tools. Call Sunday a. m. 7 to 12, 2558 Palm.

OLDS 6—In exceptional shape; terms. Spalding Motor Co., 3116 Locust. (c2)

OLDSMOBILE—1919 touring car; motor perfect; $175; easy terms. 3516 Easton.

OLDSMOBILE—1920; looks, runs perfect; $168, less down; trade anything. 2340 Olive st. (7)

OLDSMOBILE—Touring, 1922; price extremely low. National Used Car Market, 3401 Locust st. (c)

OLDSMOBILE TOURING.
Light 6 late 1920; looks and runs like new; price $975 down; special cash price $832 Park av. (c)

OLDSMOBILE—Touring; late model; new paint; splendid condition; good tires; a beauty and only $100 down; hurry. 2901 Olive. (c83)

OLDSMOBILE—1921 touring; light 8; cord tires; original paint; perfect condition; given away at $345; trade. 3916 Enright av.

OLDSMOBILE—8-cylinder, 7-pass. 1920 touring; this car is in wonderful condition; 5 good tires; terms to suit. South Side Motor Sales Co., 1726 Lafayette av. Sidney 272. Central 304. (c)

OLDSMOBILE TOURING

8-cyl., 7-pass., overhauled and repainted; would make good service cars; $300 each.
KARDELL MOTOR CAR CO., 3145 Locust.

4 OLDSMOBILES

Tourings.
KUHS-BUICK CO., 3101 Olive
Open Sunday Bom. 416

OVERLAND—1921 touring; perfect; bargain. 2651 Lafayette. (c)

OVERLAND—Touring car; model 90; bring $85, drive it home. 4023 Newberry.

OVERLAND—Touring car; good condition; cheap. 2112 Oregon.

OVERLAND—Touring; closed car; California top; $165. 1202A Chambers.

OVERLAND 6—Touring; 1920; perfect; $100 down; balance easy. 1817 Russell.

OVERLAND—Touring; must sell; $200, balance on terms. 3659A Folsom.

OVERLAND—Baby Touring; $195; $95 less down; trade anything; perfect. 2340 Olive st.

OVERLAND—Large touring; Peerless sedan, and many other cars, very cheap; all in good condition. 2018 Biddle. (c)

OVERLAND—Dandy little touring car, 6 good tires, door-opening glass; $160; will demonstrate; call before 4 p. m. 2731 Dayton st.

BABY OVERLAND—New top and curtains; all Kinds of accessories; this car like new. 4360 Manchester. (c)

OVERLAND—Touring; model 90; with four new cord tires; in A1 condition. 1308 McKaren av., rear.

OVERLAND—Touring, 1919; perfect condition; paint and upholstering like new; good tires. 1803 Park av. (c)

OVERLAND 4—55 days old; latest model; 2 bumpers, tire cover, wind wings, cigar lighter, rear-view mirror, motometer, lock; at a substantial reduction from list price of a new car without any accessories; terms. Spalding Motor Co., 3116 Locust st. (c1)

BABY "6" OVERLAND—LATEST.
New type touring; beautifully enamel; driven little; finest guaranteed mechanical condition; tires will serve as new; smooth and silent as new.
UNIVERSAL, 3418 LOCUST.
NIGHTS, SUNDAYS.

OVERLAND TOURING

In A1 condition; $85.
KARDELL MOTOR CAR CO., 3145 Locust.

$800 Baby Overland, $195

1920 touring, giving it away; price is a joke; come a runnin'; first one gets it today; $50 down.
YAHLEM, 1035 N. Grand.

4 OVERLAND TOURINGS

1921-22 models. The car with a reputation of high-priced cars; only $650 down, $37 per month; no interest.
Bomont 78. 2310 Locust st. Central 4119.

Overlands, $40 Down

Five dandy tourings, giving 'em away. Come today; big sale; $100 up. Hurry! While they last.
YAHLEM, 1035 N. Grand.

PACKARD—Third series, touring car; bodies, A1 condition. Donnelly Automobile Co., 2201 Pine st. (c)

PACKARD—1918 touring car, twin six; motor perfect; $395; easy terms. 3516 Easton av.

PACKARD 6-38—7-passenger touring; California top; very cheap; terms; trade. 7116 S. Vandeventer. (c)

PAIGE—Touring; model 44; 1920; $450. 2124 N. 10th st. (c)

PAIGE—Touring; beautiful family car; best cash offer takes it. W. Wilkinson, 2351 E. Jefferson av., Kirkwood. Telephone Kirkwood 6277.

PAIGE—7-passenger touring car; late 1919, high-class paint job; best looking Paige in town; $450; terms. 3839 Lincoln. Delmar 3547L. (c)

Paige Brougham; very beautiful closed car.
3026-3028 Locust St. Nash Used Car Dept.

PLEASE READ THIS

Paige sport touring, 1921, motor perfect, new paint, windbreakers, motometer, aluminum steps, sun shades, two extra tires and covers; must sell today; cheap; need money. 4338 Maryland.

PEERLESS

We now have ready for delivery several worked-over 7-passenger Peerless touring cars, repainted and fully equipped. These cars will give service we will back the price. We are asking, Priced $850 to $2700. Guaranteed for 90 days.
PARK AUTOMOBILE CO., 2223-33 Locust.
Bomont 1840. Established 1904. (c)

PIERCE-ARROW—7-passenger; cheap. Call at 4908 Washington bl. (c)

PIERCE 6-38—Touring, Westinghouse starter; cheap. 5058 Garfield. Forest 6273.

PIERCE-ARROW—Touring car; good condition; a rare bargain; price $400. Federal Truck Co., Grand and Forest Park. (c7)

PIERCE-ARROW—48 h. p. tourings cars in excellent condition, one with extra set of glass curtains; your choice, $1250. WESTERN AUTOMOBILE CO., Euclid and Washington.

PREMIER—Touring car; good condition; at your own price. Call Monday, Johnson Red Cap Battery Co., Delmar and Walton.

PREMIER TOURING

Late model; like new; this 7-passenger touring is in A1 condition; has 5 brand-new cord tires, new top, newly painted; biggest bargain in town; $550; year to pay; no interest or brokerage.
OLIVE MOTOR CO., 2910 Washington.
Open evenings and Sunday. (c7)

REO—In good running condition. Grand 1347R. 3657 Connecticut. Apply Monday.

REO—Fine looking, well-conditioned touring, $300. Steck, 2633 Bellerive.

REO—Touring, good tires and running condition; $110; garage. Helen and Florissant.

REO—Touring; good condition; good tires; real sacrifice for $67.50; hurry. 2901 Olive.

REO—Touring; 5 new tires, new top, paint, curtains, battery and everything; $85 down, trade. 3441 Juniata. (c)

REO—Touring; must sell; good running condition; $100. Smith Form-a-Truck; new solid tires in rear; $150. 6620 Olive St. rd.

1921 REO TOURING

Rebuilt motor and refinished in beautiful dustproof gray; equipped with cord tires; fully guaranteed; terms.
DE LUXE AUTOMOBILE CO.,
4021 Laclede av. Bomont 2812X.
Open Sunday and evenings.

REO

A good car for service; terms.
WARD MOTOR CO., INC.
3016-18 Locust. 3029 Olive.

RENAULT—1919 touring car; 7-passenger; $295; easy terms. 3516 Easton.

Stephens Demonstrator—$1350

BERNING-PEYTON MOTOR CO.,
2936 Locust st.
Bomont 902. Central 1523.

Stephens Touring, 1920—$750

BERNING-PEYTON MOTOR CO.,
2936 Locust st.
Bomont 902. Central 1523.

1920 STEPHENS SPORT

Touring; 4-passenger; overhauled; very fast; terms on $390; keen-looking boat; open evenings and Sunday.
MOUND CITY AUTO CO., 2007 Locust st.
In St. Louis 25 years.

STEPHENS TOURING—$500

Five passenger, fine condition, wire wheels.
BERNING-PEYTON MOTOR CO.,
2936 Locust st.
Bomont 902. Central 1523.

STEPHENS TOURING, 1921—$650

BERNING-PEYTON MOTOR CO.,
2936 Locust st.
Bomont 902. Central 1523.

STEARNS, 1919 5-PASS. TOURING—A1 condition; top, paint and tires in fine shape; a real bargain. MORE AUTOMOBILE CO., MARMON DISTRIBUTERS, 2805 Locust st. Open Sundays and evenings. (c62)

STERNS TOURING

In excellent condition; six tires; good paint and top. $200 cash if sold today.

1918 Stearns Touring

Overhauled and repainted; $150 down, balance in 10 months.
WARD MOTOR CO., INC.
3016-18 Locust. 3029 Olive.

STUDEBAKER—4-cylinder touring; cheap. 1525 Carr. (c)

STUDEBAKER 6—New tires, $195. 2926 Locust st.

STUDEBAKER—Touring; starter; $20, or trade. 4304 John av. (c)

STUDEBAKER—Touring car; will trade for Ford car. Forest 5104J. 1524 Deer. (c)

STUDEBAKER—1922, light 6 touring; fine condition; $750. 1817 Russell. (c)

STUDEBAKER—Big six, 1920; repainted; rebuilt. National Used Car Market, 3401 Locust. (c)

STUDEBAKER—Touring; special 6, 1920; A1 condition; new cord tires. Forest 813J. 5234A Enright. (c)

STUDEBAKER—Touring car; late model; good running condition; $75. 5406 Gravois. (c)

STUDEBAKER—Touring car; good shape; will trade for anything. 7010 S. Broadway. Riverside 466. (c)

STUDEBAKER—Touring; model 90; with four new cord tires; in A1 condition. 1308 McKaren av., rear.

STUDEBAKER—Touring; Big Six sport; like new; cheap for quick sale; easy terms. 730 Hereford av., first floor south; University City.

STUDEBAKER BIG 6, 1921—$1000.
BERNING-PEYTON MOTOR CO.,
2936 Locust st.
Bomont 902. Central 1523.

STUDEBAKER—1922, big six touring, California winter top; mechanical condition and paint A1; can be seen 4570 West Papin st. (c)

STUDEBAKER—Touring 1922 big six; excellent paint; mechanical condition. This car has had very good care and will be a profit

AUTOMOBILES -:- AUTOMOBILES -:- AUTOMOBILES -:- AUTOMOBILES

Automobiles For Sale—Miscellaneous

Johnson AUTOMOBILE COMPANY
OLDEST Ford DEALER IN ST. LOUIS

GOOD USED FORDS.

Runabouts	$115 to $175
Tourings	100 to 265
Coupes	230 to 285
Sedans	145 to 300
Trucks	65 to 120

Clear title with every car. Small down payment, balance monthly.

Johnson Auto Co.,
3867 Olive St., Near Grand
Open Evenings and Sundays.

THE EVIDENCE OF GOOD JUDGMENT IN SELECTING A

Rebuilt Dorris

brings the certainty of pleasant hours and satisfaction to yourself and family.

Just from our shops—four and seven passenger open styles in blues, greens and maroons. BEAUTIES—every one of them rebuilt, repainted, new cord tires, look like new cars—and so guaranteed.

Properly priced.

See them today.

Dorris Motor Car Company
Sarah and Laclede

AT
7200 Manchester Av.
IS THE
MAPLEWOOD BRANCH
OF THE
WARD MOTOR CO.
DISTRIBUTORS OF
Maxwell and Chalmers Autos
New and Used Cars
ARE ON DISPLAY
Terms to Suit — Open Evenings.

VELIE VALUES UNEXCELLED
In Quality, Condition and Price

We have the following selections to choose from:

BUICK	MAXWELL	PAIGE SEDAN
CHEVROLET	MONROE	REO SIX
ELGIN	MOON	SCRIPPS-BOOTH
FORD	OLDSMOBILE	STUDEBAKER
LIBERTY	OVERLAND	VELIE
MARMON		WESTCOTT

Every car guaranteed as represented.
LIBERAL TERMS — OPEN SUNDAY
Velie Automobile Co. of St. Louis
2938 OLIVE ST.

May Housecleaning

Just one more week of our May Housecleaning Sale. Come in and look over this complete line of standard-make used cars. Compare their looks, mechanical condition, tires and upholstering with similar makes in the new car—you'll hardly notice the difference. The prices are very much lower, yet thoroughly efficient and economical to operate.

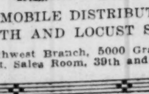
You need a good car to give your family pleasant outings in the country. Why wait until you save enough for a new car? Buy one of our reconditioned cars NOW. Liberal terms to responsible parties.

The following cars will give you an idea of the variety from which you can choose your favorite make. All prices low for this special sale. Buy now—ask for demonstration.

ALLEN 5-pass. Touring, No. 11237	$175
OVERLAND late style Touring	575
MOLINE-KNIGHT 7-pass. Touring	425
CHALMERS 5-pass. Touring	300
REO 5-pass. Touring	225
HUPMOBILE 7 passs., No. 84068	200
MAXWELL 5-pass. Touring, 1920	200
CHALMERS 5-pass., No. 105478	200
VELIE 5-pass., No. 61241	300
FORD 1921 Coupe	395
MAXWELL Touring, No. 227469	225
CHEVROLET Touring, No. 1-2042	250
OAKLAND 5-pass., No. 9284734	375
DORRIS 7-pass. Touring	575

You cannot judge a used car without seeing it and driving it yourself. Come in NOW—ask for demonstration.

WEBER IMPLEMENT & AUTO CO.



HUPMOBILE DISTRIBUTORS
19TH AND LOCUST ST.
(Southwest Branch, 5000 Gravois)
(39th St. Sales Room, 39th and Blaine)

Automobiles For Sale—Miscellaneous

DODGES
DODGES

See our line of Dodge Cars. Small down payment, balance monthly.

NEWELL MOTOR CAR CO.
Open Sunday. 2621 Locust St.

Berry Motor Car Co.
Packard Distributors
A Safe Place to Buy a Used Car

1923 Velie 5-pass. Sedan Brougham. This car is like new in every way and is an excellent value at our price.

1922 Chandler 5-pass. Metropolitan Sedan. This car has been driven 3000 miles and is in 100% condition, is fully equipped and has every appearance of a new car.

Cadillac Roadster, model 57; double letter cord tires and complete equipment. Excellent mechanical condition. Special price $850.

Stearns-Knight Coupe. This car has just been refinished in our paint shop and is in best of mechanical condition. Priced very low for quick sale.

1921 Moon Touring Car, in fine condition throughout; 5 cord tires, bumpers and full tool equipment.

Packard Single Six Touring. This is one of our latest single six cars in the short wheel base; repainted in standard Packard colors, and in best of condition. Special price.

Packard Twin Six 7-pass. Touring model 2-25. This car is right mechanically, has good cord tires, and will sell quickly at our price—$650.

Berry Motor Car Co.
2201 Locust St.
Bomont 900.
Open Sunday 10 A. M. to 3 P. M.

Automobiles For Sale—Miscellaneous

$100 to $1500 buys a real good car.
3026-3028 Locust St.
Nash Used Car Dept.
Sunday. Cash or time. See us.

Cadillac

There is no risk in purchasing an exchanged car from us. It it our policy and practice to be fair. The value of the car is impartially fixed by appraisal—the sale price based on actual worth. Each car is sold with the understanding that it may be returned at the end of seven days. We will refund the full purchase price. Only good motor cars will be offered.

Cadillac
Type 61, 4-pass. Victoria; upholstery like new; tires good; paint new; mechanically A1; guaranteed.

Cadillac
Type 61, 7-pass. Touring; refinished; new cord tires; looks like a new car; fully equipped; guaranteed.

Cadillac
Type 59, 4-pass. Phaeton; low mileage; 6 new cord tires; guaranteed.

Cadillac
Type 59, 7-pass. Touring.

Cadillac
Type 55, 4-pass. Victoria.

Packard Touring
Third series, 7-pass.; long wheel base; 6 cord tires. Price $850.

1921 Cole Berlin Limousine
7-pass.; A1 mechanical condition; good tires and seat covers. Price $900.

1917 Pierce Limousine
7-pass.; mechanically good condition; tires completely equipped. Price $1000.

BUICK, 5-pass.	$200
NATIONAL, 7-pass.	200
CASE, 7-pass.	300

Cadillac Exchange Car Dept.
Bomont 3080 — 3015 Locust St.

Automobiles For Sale—Miscellaneous

NOTICE BROCK
USED CARS
on display, Newstead and Olive; taken on sale of new cars; selling at actual cost. Terms reasonable.

CLEARANCE SALE
We sold a lot of used cars this month and in order to clean up the balance of the cars in stock we are sacrificing
FIFTEEN
cars Sunday.
COME EARLY FOR THEY WILL GO LIKE HOT CAKES.

1921 Buick Sport Roadster, new paint; good running condition; $610.
1923 Essex Cab, like new; lots of accessories; only driven 2000 miles; price $1050.
1923 Essex Coach, only driven 2600 miles; $950.
1920 Hudson Coupe, rebuilt, repainted, new tires, especially priced $790.
Essex Roadster, rebuilt, repainted, $675.
Essex Touring Car, new tires, rebuilt, repainted; $575.
1923 Hudson Coupe, brand-new; will sell under list price.
Stutz Roadster, in perfect condition; new paint and top; it's a bird; $750.
Ford Coupe, $75.
Essex Sedan, new paint, rebuilt and new tires, $795.
Blank Coupe, 4 new tires, good paint, first-class shape; special, $300.
Many of the above cars may be purchased on very liberal terms. Come early and select the automobile you have in mind. All of these cars should be sold today at the prices we have placed on them.
DEERING MOTOR CO.,
3623 Washington bl.
Open until 9 p. m. on Sunday and 8:30 during the week. (c)

Trucks For Sale

CHEVROLET—1922 model; light delivery chassis; first-class condition. 2406 Menard.
CHEVROLET—Light delivery; 1920 cars; bargain; terms. Big Four, 2224 S. Jefferson av.
CHEVROLET—Light delivery body, 1920 model; in good condition; $150; open Sunday and evenings. Orthwein Motor Corp., 4300 Forest Park. Lidnell 7000. Delmar 64.
DODGE — 1920 truck; screen job; $125 down; 10 notes $25. 3120 Locust st.
DODGE—Truck; screen body; good running shape; $150. 1619 Lafayette. (c)
DODGE—Light delivery truck; A1 condition; cheap. 1605 Lafayette. (c)
DODGE—Truck, 1½-ton; good shape; pneumatic tires; terms. Spalding Motor Co., 3116 Locust. Bomont 1634. (c1)
DODGE—Truck, panel body, in running order; make offer. 4015 Laclede. Lindell 5630. (c7)
DODGE—Light delivery truck; late 1920 model; good tires all around; cash or terms. 1605 Lafayette. (c)
DODGE—½-ton truck; first-class, suitable for any business; also Empire in good condition; will sell these cars in the right price; all day Sunday. 2003-05 Olive. (c)

Dodge Brothers

Trucks; good condition; cheap; terms; open Sundays till 1 p. m.; trade.
TATE MOTOR CO., Inc.,
3041-43 Locust st. (c69)

DUMP TRUCK—Eagle; $500. Wicke Auto Co., 3931 Enright.
DUMP TRUCKS—$500 to $1650. Wicke Auto Co., 3931 Enright.

FEDERAL—5-ton, 1920 model, with steel dump body, hydraulic hoist; in A1 condition; tires practically new; must sell to satisfy mortgage. 1421 N. 9th st. (c6)
FORD—Truck; 1½-ton. Call 4210 Flad, Sunday. (c)

Trucks For Sale

FORD—Light delivery, panel body; terms. Big Four, 2224 S. Jefferson av.
FORD—Truck, curtain body; $100 down; Sunday morning. Riefling's, 2315 Olive.
FORD—1-ton truck; wants steady hauling. Call Forest 2104J, Mr. Haggerty. (7)
FORD—Trucks, 1921 models; one closed, one open body; terms. 3713 Cass. (c)
FORD—Truck, stake body, A1, $100 down; Sunday morning. Riefling's, 2315 Olive.
FORD—Truck, run 750 miles, like new; easy payments. Riefling's, 2315 Olive.
FORD—Truck; worm drive; also touring car; will sacrifice. 4224 Evans. (c)
FORD—Truck, 1919, panel body; $100; terms. 1900 Washington.
FORD—Light truck; good running condition; $65; $80 down. 316 S. 12th.
FORD—Truck, 1922 model; self-starter; new body; A1 condition. 2914 Madison. (c)
FORDS—10 late ½-ton trucks; terms; trade. 2506 S. Jefferson.
FORD—Light delivery truck; panel body; excellent condition. 3035 Dickson.
FORD—Ton truck, stake body; will trade touring. 3700 Penrose.
FORD—1-ton; good condition; cheap; curtains, body. 1416 Farragut, 4200 north.
FORD—1919 ton truck; A1 condition, with hauling; bargain; $150. Laclede 581X.
FORD—Roadster, truck body; $84; good shape. 9215 Natural Bridge rd.
FORD—Delivery truck; '20 block, drive wheels; $80. 1706½ N. Spring.
FORDS—4 trucks; any kind; also bodies; easy terms. 3516 Easton.
FORD—Truck, panel body; runs new; $175; $65 down; trade. 2340 Olive.
FORD—Light delivery, starter, panel body, repainted; $100 down. Riefling's, 2315 Olive.
FORD TRUCK—New, starter, demountables, panel body; reasonable; no dealers. 2227 Angelica.
FORD—Light delivery truck; $100; Ford ton truck; 1922 model; first-class condition; guaranteed. 2737 Olive st. (c1)
FORDS—15 late ton trucks, all styles; large assortment; like new; trade; terms. 2506 S. Jefferson.
FORD—Ton truck; Hassler shock absorber; A-1 shape; can't tell new; sell cheap. 5030 Northland.
FORD—½-ton truck; $75; good shape. Daugherty Construction Co., 7010 S. Broadway. Riverside 466. (c)
FORD—1921 ton huckster truck, vestibuled for miscellaneous loader; terms. 2506 S. Jefferson.
FORD—Ton truck; G. M. C., Dodge truck, Dorris trucks, all in A-1 condition; sell very cheap. 2018 Biddle st. (c7)
FORD—Ton truck; late model; full length truck, completely overhauled; new paint, cord tires; cheap. 1807 Menard.
FORD—Ton truck chassis; pneumatic tires, 1921 model; perfect condition; $160. 3029 S. Jefferson.
FORD—Light delivery truck; 1921; excellent condition; $65 down, balance easy. 3330 Washington. (c)
FORD—For sale or trade, 1-ton truck, late model; covered top. No. 1 condition; cheap; will trade for touring car. 6322 Rhea.
FORD—Truck; panel body; late model; $75 down, 5 notes $25; guaranteed; terms. 6227 Easton. 3120 Locust st.
FORD TON TRUCK—1922, closed cab; top, side curtains, oak hand made; body A1 condition. $350. 6804 Minnesota.
FORD TON TRUCK—Good condition, Hassler, shock absorbers, sell cheap. 2004A Shenandoah.
FORD—1920 ton truck; fully equipped for huckster; best condition; $350. 3219 Easton.
FORD—Ton truck; slightly used; will sell or trade for Ford coupe, touring or sedan. Box K-25, Post-Dispatch.
FORD—Ton truck; panel body; starter and pneumatic tires. 1336 Tamm av.
FORD—Light delivery; closed panel top; starter; good running order; bargain for quick sale; private party. 7718 Minnesota. (83)
FORD—Ton truck, 1921, cab and open box body; $70 down, balance easy; open evenings and Sundays. Riefling, Ford dealers, 2301 S. Jefferson. (c)
FORD—Light delivery; 1920; has high-side grocery body and is in first-class condition; $195; terms. Mendenhall, Ford Dealers, 2315 Locust st. Open evenings. (c1)
FORDS—Trucks; light deliveries; open, express and panel body; $100 up; easy payments. Riefling, Ford dealers, 2501 S. Jefferson. (c)
FORD—Ton truck; 1921; has express body; has been reconditioned; $285; terms. Mendenhall, Ford Dealers, 2315 Locust. Open evenings. (c1)
FORD—Truck, late model, starter and demountables, good tires, perfect motor; only $175; monthly terms. Deeds Auto Body Co., 106 S. 12th st., opposite City Hall. (c)
FORD—Light delivery, all special built; has extension frame, handles any kind of a thing for huckster or other bulk hauling. Mendenhall, Ford Dealers, 2315 Locust st. Open evenings. (c1)
FORD—Truck, 1921, canopy top body, good motor, 3 tires; only $200, monthly payments; used Fords or bodies taken in trade. Deeds Auto Body Co., 106 S. 12th st., opposite City Hall. (c)
FORD—Light delivery truck with curtains all around, screen sides and new tires; 1922 motor; price $125; cash or time. Apply Sunday before 7 p. m., 5534 Hodiamont. A. Thuton.
FORD—Truck, and a Bailey hardwood constructed body, with high buster and finish; metal windshields and steel sills mean economy for all commercial purposes. Let us show you our 30 different styles of superior commercial bodies. We can secure a chassis for you through authorized agents; terms. Bailey Auto Body Co., 17th and Pine. Olive 9022. (c)

Trucks For Sale

FORD—Delivery truck, 1921, starter, body repainted; new fenders and good motor; only $250, monthly payments. Deeds Auto Body Co., 106 S. 12th st., opposite City Hall. (c2)

1921 FORD TRUCK
Panel body; $100 down.
WARD MOTOR CO., INC.
3016-18 Locust. 3029 Olive.

FORD TRUCKS

Ton and light delivery, with any of our handmade oak bodies; you will find here any style truck or body, new or used, your business requires, and at the right price. Used Fords or bodies taken in trade. Monthly payments. DEEDS AUTO BODY CO.,
106 S. 12th st., opposite City Hall. (c2)

HUCKSTER TRUCK—1-ton, closed-in. Inquire 3826A Fairview. (c)

LUEDINGHAUS—Two-ton truck, equipped with lumber rollers; has just been put in good mechanical condition; $1200. Western Auto Co., Euclid and Washington.

MASTER—Dump trucks; $650 to $1650. Wicke Auto Co., 3931 Enright.

MASTER—3¼-ton dump truck; in first-class condition; reasonable; easy terms. 2219 Gravois.

MAXWELL—1-ton truck. 1007 Morgan. (c)

PACKARD—3-ton truck; chain drive; $350 cash. Grand 5482J. (c2)

PACKARD—Two-ton truck; cheap. 3979 Finin st.; Delmar 50L.

PACKARD—3-ton; good mechanical condition; cheap. 4620 Delmar. Forest 6273.

PIERCE-ARROW—2-ton truck with furniture van body; will sell at a bargain. Luedinghaus 1-ton cab and delivery body; terms if desired; cheap. FEDERAL TRUCK CO., Grand and Forest Park bl. Lindell 524. Delmar 4303.

PIONEER—2½-ton dump truck; good condition. Corner, 3964 St. Ferdinand.

REO—New; latest 1921 speed truck; $495; some bargain. Motorist, 1834 Locust.

REO—Open body truck; good running order; bargain. Service Garage, 3144 Easton. (c)

REO—Truck; 1-ton Ford truck. Forest 6007J. Delmar 1498R. (c)

REO—1921 speed wagon chassis; cheap; trade; terms. 2506 S. Jefferson.

REPUBLIC—Truck, 3½-ton; steel body; hydraulic hoist; first-class condition. 4104 Manchester. rear.

REPUBLIC—Truck, 1¼-ton; pneumatic tires; in excellent condition; priced to sell; will trade. 4403A Gravois.

SNOW—3½-ton truck; good shape; $150. 7010 S. Broadway. Riverside 466. (c)

SERVICE 1½-2-ton, with fruit body; in good running order. See after 12 o'clock, 2520 University st. (c)

SMITH FORM-A-TRUCK — 1¼-ton, stake body; 1922 motor. 2340 Pine. (c7)

TRAFFIC—2-ton truck. Thomsen Planning Mill Co., 1709 S. Vandeventer. (c)

TRAFFIC—Truck; good condition; for sale or trade. 4324 San Francisco. (c)

VIM—Truck bus. 2821 Easton av. Bomont 15. (c)

WHITE—3-ton truck; chain drive; $600 cash. Grand 5482J. (c2)

TRUCK—1-ton; good condition; $95. 2722 S. 7th.

TRUCK—3¼-ton, dump wood, hoist; no reasonable offer refused. 819 Howard.

TRUCKS—Large dump; all bargains. 4455 Manchester.

TRUCK—1½-ton, panel body; starter; fine condition; $115; 2020 Howard.

TRUCK—Continental motor; Timken axles, extr sheavy, 2-ton; residence, 3915 Delmar.

TRUCK—One ½-ton, express body; suitable for moving or express; fine condition; $200. King's highway and McKinley, rear.

TRUCKS PRICES SLASHED

Dodge, screen body	$375
Ford, ½-ton, panel body	150
Ford, ½-ton, panel body	175
Ford, 1-ton, open body	275
Reo speed wagon, panel body	550
Stewart, ¾-ton, express body	100

Compare our prices.
KARDELL MOTOR CAR CO.
3145 Locust st.

BARGAINS

2-Ton Dorris, Express body	$400
1½-Ton Gary Chassis	350
2½-Ton Garford, Dump Truck	850
3½-Ton White, Stake Body	700
5-Ton Garford Dump Truck	700

Terms
Open Sunday, 9 a. m. to 1 p. m.
Used Truck Department,
THE WHITE COMPANY,
3958 Laclede Av

Chassis For Sale

FORD CHASSIS—Cheap. 4014A Labadie.
FORD—Chassis; will make good speedster; cheap. 1605 Lafayette. (c)
FORD—1917 chassis, $60; good running condition. 5520 W. Florissant.
FORD CHASSIS—1-ton, chain drive, $25. 1215 Towen Grove av. (c)
FORD CHASSIS—$69; runs good; your terms; trade anything; hurry. 2340 Olive st.
FORD—1-ton chassis; in best of condition mechanically; must sell; $125; terms if wanted. 3811 Finney.
FORD CHASSIS—$200; roadster, $55; touring, $50; open Sunday. 7316 N. Broadway.
FORD—Chassis, 1921; starter, demountables, Hasslers; best of condition; bargain. 1740 Dolman.
FORD—1½-ton chassis, late model. Open Sunday morning. Bilgere Motor Co., Used Car Dept., 2809 N. Grand. (c2)
FORD CHASSIS—Ton trucks and light delivery chassis at bargain prices; cash or terms; open Sunday and evenings. Carondelet Motor Co., 3867 S. Grand bl. (c6)
FORD CHASSIS—1-ton truck type; new cord tires; easy payments; open Sunday and evenings. Riefling, Ford dealers, 2501 S. Jefferson av. (c)
FORD—ONE TRUCK CHASSIS—Pneumatic tires; good running condition; $65; two more to select from; terms.
JOHNSON AUTO CO., 3667 Olive st.
Open evenings and Sundays. (c62)
INTERNATIONAL—Truck chassis; 3-ton; running condition; $350. Perne-Brandstetter Motor Co., 2611 Market st. (c2)
TRUCK CHASSIS—Very cheap. 718 N. King's highway. (c)
TON TRUCK—1920 chassis; good condition, with new body; $300. Open Sunday morning. Bilgere Motor Co., Used Car Dept., 2809 N. Grand. (c2)

Auto Bodies For Sale

AUTO BODY—Cheap; suitable for taxi or service. 3149 Schiller pl.
AUTO BODY—Passenger body for truck with top; like new; make offer. Call any time. Reckert, 4116 N. 11th, rear.
BODY—4-5 ton stake cheap. See Mr. Fiedler, Kroger's Garage, 1311 Tiffany.
BODIES—Used, for Ford trucks and chassis; $35 up. Riefling's, 2315 Olive.
BODIES—Coupes, tourings and roadster; some like new; bargains. 1605 Lafayette. (c)
BODY—For auto truck with stakes; size 10x6x8 ft. 4 in.; with cab. 2110 Choteau. (c)
BODIES—Ford touring, roadster, speedster, truck, $10 up; good Chevrolet touring, $35; new speedster, $55; will trade; open Sunday. 7316 N. Broadway.
FORD—Speedster body; a-1 shape; $25. 2810 Burd.
FORD BODY—Wrecked Ford sedan body, 1922; $25. 4968 Northland. (c)
FORD BODY—Delivery; with cab curtains, $15. 4201 De Soto av.
FORD—Touring car body; 1919 model; $21. 1605 Lafayette. (c)
FORD COUPE BODY—Brand-new; open Sunday morning. Riefling's, 2315 Olive.
FORD—¼-ton truck; cheap; must sell. 1428 Madison st.
FORD—Ton truck cabs, $20, $25, $35; bargain. 4243 West Natural Bridge.
FORD—Truck; delivery body; 1917; sacrifice; $65. Simon's, 1404 Chestnut st.
FORD—1-ton truck, 1920; runs good; pneumatic tires; wire body and cab; sacrifice, $175, or trade. 4243 West Natural Bridge.
FORD BODIES—Touring, roadster and truck; will trade. 4243 West Natural Bridge.

Auto Bodies For Sale

FORD BODIES—1922; roadster and touring; cheap; in good condition. 2222 Mullanphy st.
FORD COUPE BODY—1921 Ford sport speedster body; exchange, terms. 3814 Lucky.
FORD—Bodies; coupe de luxe, $225; touring and roadster, new and used; trade; terms; no money down. 216 N. 21st st. (c)
FORD ROADSTER BODY—Winter and summer top; seat covered; $20. 4329 Manchester av.
FORD BODIES—25, new, used, tourings, roadsters, trucks, speedsters; trade. 3031 Easton.
FORD TOURING BODY—Brand-new; also Ford rear axle assembly; prices right. 3302 Lawton. (c)
FORD BODIES—New or used; trains; open Sunday morning. Bilgere Motor Car Co., Used Car Dept., 2809 N. Grand. (c2)
FORD PANEL BODY—For light chassis, repainted; Sunday morning. Riefling's, 2315 Olive.
FORD—Light delivery; curtain side body; like new; only $250. Open Sunday morning. Bilgere Motor Co., Used Car Dept., 2809 N. Grand. (c2)

FORD BODIES
All styles of Ford bodies; speedster and sport bodies, handmade oak truck bodies and any model Ford. We have any style truck or body your business requires. Used Fords or bodies taken in trade; monthly payments. DEEDS AUTO BODY CO.,
106 S. 12th st., opposite City Hall. (c2)

2-DOOR BOX—For rear of Ford roadster; about 36 inches square; cost $50, sell for half; like new. 5710 Acme. Col. 2926R.

Bargains in Used Fords; Sedans, Coupes, Runabouts, Touring Bodies taken in trade on 4-pass. coupe de luxe bodies. 3019 Locust st. Open Sunday. Coupe de Luxe Trucked Car Dept. (c6)

TRUCK BODIES
BUILT TO ORDER.
New and used; ½ to 5 ton panel, stake, furniture, open express, dump; work first; bargains. Service Garage, 3144 Easton. (c)
SCHOTTEN-VICKERS, INC., 8639 S. Broadway, Riverside 2081. (c99)

THERE IS ONLY ONE
FORD TRUCK BODY BUILT
WITH
Side panels mortised in steel, sliding doors that slide, steel frame, plate-glass windshield and many other exclusive features. If it is Ford truck bodies we have it or will build it. UNIVERSAL FORD TRUCK BODY CO.,
2620 Olive st. Bomont 2537.

TRUCK BODY—¼-ton, panel; cheap. Inquire 4201 McRee any time after Sunday. (c)

Auto Bodies Wanted

BODY Wtd.—For auto truck; must be 5 or 6 ft. wide; no less than 12 or 13 ft. long; no junk wanted. 1611 Lafayette.
FORD open body Wtd.—Model 1920 or later. Box M-191, Post-Dispatch.

Tops For Sale

AUTO TOPS, curtains made repaired; reasonable. Ford recovered, $8.50. 4009 Evans av.
AUTO TOPS and cushions recovered; side curtains repaired. Tyler 229. 1450 N. 15th st. (c7)
DODGE ROADSTER TOP—With bows, door curtains, all complete; new; cheap. 3915 Delmar.

Accessories, Parts—For Sale

AUTO OWNERS, ATTENTION
Specials for week from May 28 to June 4: Aluminum running board frames and rubber mats, 69c; solid aluminum step plates, 69c; sun visors, Pantasote, $1.95; Ford seat covers, at a real low price; Ford top recovers, touring, $4.95; roadster, $3.95. Ford back curtains with glass lights, $1.75; 6-volt electric horns, $2.45; open or closed car mirrors, 95c; cutouts, all sizes, 95c; coupe carpets, $1.89 and hundreds of other items at the lowest prices in town. Mail orders promptly filled. Open Sunday morning. CUT RATE TIRE & SUPPLY CO.,
1113 Chestnut st.

At Newmans This Week, 3711 Delmar
Six-volt horns, $1.65. Ford touring tops, $3.95. Rear signal, 95c. Ford timers, 25c. Ford steering wheel lock, $1.75. Buckeye bumpers, Overland 4, $1.95. Chevrolet bumpers, model 490, $1.95. Black Hawk socket wrench sets, for Overland and Maxwell cars, $1.25. Buick sets, $1.95. Ford steering wheel lock, made of brass, $1.75. Break-not battery tester, 55c. Starlight signal, 95c. Hot Shot batteries, $1.40. Ford coil batteries, 35c. Parking lamps, complete, 25c. Spotlights, $1.65. Dome lights, 35c. Storage batteries, $10. Ignition lock, 65c. Pump leathers, in sets, 75c. Folding tire pump, $1.25. Tire-Tob suffers, 35c. Dumont master wrench, $4.75. Keyless auto clock, $4.75. Wickwire brake lining at 50 per cent off list. Dimming lights, Ford, $5. Tires, 30x3½, $5.75. Open Sunday. 3711 Delmar bl.

AUTO HEADLIGHTS AND TRIMMINGS replied, better than new; prompt service. MUSICK PLATING WORKS, 915 Chestnut. All work guaranteed. Main 1530. (c99)

AUTO SUPPLIES—Large tube and tire vulcanizer; also Manley portable shop bench, never misused; sell for half price. 215 N. Channing av.

Automobile Parts
We can furnish new and used parts for all makes of cars; gears, springs, axle shafts and other parts at half the factory list price. Get our prices and save money. MAXWELL BROS., 4104 Olive st. (c99)

BATTERY BARGAINS—$5 up. Open Sundays till 1 p. m. Toman, 1415 Chestnut.

BATTERIES—Ford, $15; Buick and Studebaker, $18.50; Dodge and Maxwell, $23; wholesale and retail. Auto Electric Co., 1516 Pine. (c)

BATTERIES—Guaranteed year, Ford $13; 13-plate, $16; Dodge, $19; oil, 5-gal. med., $22; heavy $2.50. Banner Battery, 1014 S. 7th.

BATTERY PLATE MOLDS
Battery parts, wholesale and retail. Get our price lists. Open Sundays till 1 p. m. TOMAN, 1415 Chestnut st.

NEW AUTO BATTERIES
SPECIAL LOW PRICES.
$15.75 TRADE-IN PRICE, FORD TYPE.
TWO-YEAR GUARANTEE.
HEIMAN BROS. BATT. CO., 2012 LOCUST

BARREL HEADLIGHTS—For all cars with nonglare lenses, $7.50 pair. 4066 Easton.
BARREL HEADLIGHTS, Ford, $4.50 and Fours. EASTON-TAYLOR AUTO SUPPLY CO., 4482 Easton av.
BEST AUTO OIL, 5 gallon, $2; can free. EASTON-TAYLOR AUTO SUPPLY CO., Forest 9458. 4482 Easton av.
BRAKE LINING—Nonburn asbestos, for all cars, 66 per cent off list prices. 4066 Easton av
CADILLAC 8 BATTERY—Good shape; $10. Also three 6-volt batteries. 4 Buick, 2 Fords. 2333 S. Grand.
CARBURETOR—Ford U, and J. outfit; good condition. $7.50. 3500 Rutger.
FENDERS—Ford; $9, complete set of 4, this week only. 4066 Easton.
FORD MAGNETOS recharged; start on ¼-turn; bright lights; hot spark; magnetos tested free. 907 Walton. Forest 6547W.
FORD MOTOR—1918, complete, including transmission, $250; all kinds of used Ford parts; cheap; also girl's bicycle, $12. Call before 12 o'clock. 5410 Virginia.
GLASS SUN VISORS, $3.90. 7010 S. Broadway. Riverside 466. (c)
ICEBOX—For Ford roadster; fine for butter business; $15. 2506 S. Jefferson.
MAGNETO—Bosch, D. R. 4, 4-cylinder, 2-spark, dual high tension, with coil; perfect condition; demonstrate; $25. 3500 Rutger. (c)
MOTOR—Transmission, 20-horse magneto; starter; almost new; will trade 30-foot, V-bottom hull. Mechanic. 3053 Olive.
SOMETHING for your auto?
EASTON-TAYLOR AUTO SUPPLY CO., Forest 9458. 4482 Easton.
MOON—Continental engine; 4-speed, high geared; touring car. Colfax 1756W. (c)
PORTABLE GARAGE—Cheap. 4921 Murdock. Riverside 1696J. (c7)
RADIATOR OUTFIT—And fender roller; cheap. Apply 3730 Gravois. (c)
RADIATORS—All brass honeycomb radiators, guaranteed leakproof and freeze-proof; $10.95. 4066 Easton.
ROLLS-ROYCE—Solid silver radiator; never used; bargain. Rohde, 4135 Olive st.
SEAT COVERS—New, $2.50, and worlds of other bargains; open Sunday and evenings. 4752 Easton.
SHOCK ABSORBERS—New set of double Hasslers; used one week; will sell cheap today. 4337 Sacramento. (c)
STARTER AND GENERATOR—Ford; in first-class order; fits any Ford. 1640 S. Vandeventer. (c)
STEERING COLUMN—Ford, complete; late model; $5. 3509 Rutger st. (c)
TRAILER—For touring car. 1323 Market st. (c)

International Truck Parts
For all models, half price. PERRINE-BRANDSTETTER MOTOR CO., 2611 Market st. (c2)

BRISCOE-LIBERTY
Parts; new and used.
AL. JUDD MOTOR SERVICE CO.,
715 N. Spring. (c99)

Tires For Sale

TIRES—Brand-new, fabric and cords, slightly scorched, $3 and up. 1400 Chestnut. (c8)
TIRES—2 new 32x4½ Miller, nonskid cords; never used; $22.50. 4066 Easton.
TIRES—4, 33x4½, slightly used, cord tires and tubes, $60. 3330 Locust. (c)
TIRES—10,000 miles for $7.95; that's what famous Miller nonskid do. 4066 Easton.
TIRES—2 new 32x4½ Miller nonskid cords; never used; $22.50. 4066 Easton.
TIRES—Two, 37x5, new; $25 each. The Square Deal Tire Sales Co., 10th and Chestnut sts.
TIRES—Guaranteed, reconstructed; $2 up; all sizes; best in city. 2113 Washington av. (c62)
TIRES—Slightly used $2 up; repairing done by us proving bad; done over free. Tire Clinic, 1514 Cass. Open till 8 p. m. (c8)
TIRES—2 Firestone 38x7 cords with tubes, practically unland-new; run 5 miles; what will you offer? Bud, 3330 Washington. (c7)
TIRES—Slightly used; $2 up; repairing done by us proving bad, done over free. Tire Clinic, 1514 Cass. Open till 8 p. m. (c8)
TIRES—33x4 plain, $8; 34x4 rib cord, $15; 34x4½, 35x4½, 36x4½ Q. D. and straight side, $12.50; 35x5 and 37x5, $15. Wagner Tire Co., 3216 Locust. (c9)
TIRES—30x3½, $2 up; 31x4, 32x4, 33x4½, 33x4, 34x4, 35x5, 37x5. All tires guaranteed. Pecans-Vaj Drew, southeast corner Locust and Channing.
TIRES—Four 35x4½; absolutely new; guaranteed; oversize cords; a rare bargain at $20 each, cash; listed at $45. Phone Olive 8224 before somebody else grabs this opportunity.
TIRES—30x3, 30x3½, $2.50; all other sizes to 37x5 at $3.50; return any tire proving unsatisfactory within one year and get another at half price. Roy's Tire Store, 530 N. Vandeventer. (c55)
USED TIRES—Best in town; all sizes, $1 and up. Open Sundays and evenings. 4351 Easton av.

Pennsylvania Vacuum Cup Tires
SERVICE STATION.
PARSONS VAN DREW
LOCUST AND CHANNING. (c83)

BRUNSWICK CORD TIRES
SERVICE STATION.
PARSONS VAN DREW
LOCUST AND CHANNING. (c83)

Tires Wanted

CASINGS—Two 33x4½, new Firestone n. s. cord casings, $25 each. 3300 Washington.
CASINGS—Two 37x5 Kelly k. s. casings, only $20. 3300 Washington. (c)
CASINGS—30x3½, new Fisk, guaranteed casings, $9 each. 3300 Washington. (c)
CASINGS—Four 30x3½ Goodyear cord casings, $5 each. 3300 Washington. (c)
CASINGS—Two 32x3½, new United States guaranteed casings, $12. 3300 Washington. (c)
CASINGS—Two 32x4½, new Miller n. s. cord casings; $25 each. 3300 Washington.
TIRES—2, 36x6 solid, like new; also 2-ton truck. Residence, 3915 Delmar.
TIRES—Two 36x6 tires, tubes, rims; used; $20 takes all. Sidney 486.
TIRES—35x5 cl., $5; all sizes, $2.50 up. 1432 Chestnut st.
TIRES—34x4, $5; 32x4, $5; 30x3½, $3. 3860 Easton. (c60)
TIRES—34x4, 35x4½, 36x4, 37x4½, $6.95. 4952 Easton.
TIRES—A lot of good cord tires, all sizes, $1 to $6. 4356 Delmar bl.
TIRES—5000 slightly used cords and fabrics, best makes, $2.50 up; "save money" Open evenings. 2901 Olive. (c9)
TIRES—New, sell cheap, one 32x4 fabric, one 32x4½ cord, one 34x4 cord. 2212 S. Seventh. (c)
TIRES—Five brand-new 33x5 Goodyear cord tires and tubes; factory equipment on latest Cadillac, for quick sale, 20 per cent discount. Merrill, Forest 1586J.
TIRES—30x3, 30x3½, $2.50; all other sizes up to 37x5, $3.50; return any tires proving unsatisfactory within 1 year and get another at half price. Roya Tire Co., 530 N. Vandeventer. (c68)
TIRES — Factory adjustments, 30x3½, $4.95; 32x4, $5.95; 33x4, $6.95; 34x4½, $8; 35x4½, $8.50; 36x4½, $10; new tubes $1 up; "mail orders filled;" send $1. Open evenings. Missouri, 2901 Olive. (c6)

TIRES—TIME—PAYMENT
Bomont 2166 3130 Washington

CASH prices paid for used automobile tires, or will trade for new tires of standard and other makes. Rex Tire Co., 2607 Washington. (c)
SPECIAL, 35x5 clinchers, $10. Liberty Tire & Supply, 4969 Delmar.
SPECIAL, 35x5 clinchers, $10. Liberty Tire & Supply, 4969 Delmar.
NEW inner tube free with each slightly used tire ordered.
30x3, $3.75; 30x3½, $4.
32x4½, $4.50; all 4-in., $5.50.
All 4½ and 5 in., $6.
Guaranteed a year; half price. We ship c. o. d. No deposit. 10 per cent discount for cash. U. S. AMERICUS TIRE CO.,
3459 S. Western av., Chicago.

Forced to Vacate
Closing out all tires and tubes at factory from 25 to 50 per cent off list; only a few more days left. Buy now for this summer and save money on your tires and tubes. Free service at the door. LEADWAY TIRE CO.,

350 MUSICAL INSTRUMENTS, Horses and Vehicles, Store Fixtures, Typewriters and Miscellaneous Wanted and For Sale Ads Today.

TYPEWRITERS AND ADDING MACHINES

ADDING MACHINE—One nine-bank Burroughs; apply Monday. St. Louis Star Parking Co., 2354 Lafayette. (c53x)

ADDING MACHINE—Dalton; typewriters, addressographs, office furniture. Economy Office Supply Co. 1114 Pine. (c)

ADDING MACHINES AND TYPEWRITERS —Sold rented, repaired; dependable machines; low rates. Reliable Adding Machine & Typewriter Co., 713 Equitable Bldg. Olive 8765. (c62)

MULTIGRAPH Wtd.—Used; power driven, with signature attachment; in first-class condition; price must be right. Box K-11, Post-Dispatch. (c2)

REMINGTONS, $3; Oliver, $8. Rentals, $1. Underwoods, Royals; delivered. Knight's, 1512 Locust.

REBUILT TYPEWRITERS, $10 up; repairing and rebuilding, all makes, all work guaranteed. Remington portable for sale. Roberts Typewriter Service, 625 Benoist Bldg., 9th and Pine. Olive 3564.

UNDERWOOD factory rebuilt, new typewriters, latest models, $3 cash, $5 monthly. Royals, Remingtons, Olivers, etc., $15 to $65; rentals, 3 months, $5 upward. Rebuilt Co. 211 N. 10th st. Olive 7245.(8)

TYPEWRITER—Remington, 1323 Market.

TYPEWRITER—Olive; good condition, reasonable. 3744 Grandel square.

TYPEWRITER—Underwood, late model; like new; bargain. Stahl, 1451 Dodier.

TYPEWRITERS—Corona, $20 instead of $30. Rebuilt Co., 211 N. 10th st.

TYPEWRITERS—Underwoods, Royals and other makes; sell cheap Monday. 831 N. 8th st.

TYPEWRITER—Latest No. 9 Oliver, excellent condition; $17 cash. Grand 5987J. 4118 Lafayette.

TYPEWRITER—Underwood; like new; also Burroughs adding machine; late style, cheap. 4009 Market.

TYPEWRITER—Must sell Underwood today $17.50 cash; good condition. Lindell 5855J. 3860 Windsor.

TYPEWRITERS—Underwood; rebuilt and guaranteed; $50 instead of $100. Rebuilt Co., 211 N. 10th st. Main 1162.

TYPEWRITERS—Check protectors, $12 and up; guaranteed; also repairing. 714 N. 8th. Olive 8635. (c99)

TYPEWRITERS—Selling all makes, repair, rental. Fletcher Typewriter Co., 1004½ Pine st. Main 843. Central 6496. (c56)

MOST complete lines, all makes; repairs, rentals. Union Typewriter Co., 117 N. 9th. (c38)

TYPEWRITERS RENTED—Four months, $6.50 up. American Writing Machine Co., 807 Pine st. Main 4413. Central 1215. (c99)

TYPEWRITERS—All makes; rebuilt; for sale or rent; guaranteed; repairing; everything for selling. Typewriter Rental & Sales Co., 112 N. 8th. Olive 3867W. (c99)

TYPEWRITERS—Rebuilt, guaranteed; all makes, $25; new Remington portables, $60; repairing and rebuilding; supplies for all machines. American Writing Machine Co., 807 Pine st. Main 4413. Central 1215. (c99)

SPECIAL on odds and ends this week; real nickel-in-the-slot machines. Adding Machine and Typewriter Co., 204 N. 7th st.; Tel. Olive 1258. Also Office Supply House, Arcade Bldg., East St. Louis. (c99)

"RENT A CORONA"

$3 per month or 3 months for $7.50. All rental may be applied on the purchase price of the machine.
CORONA TYPEWRITER SALES CO., 207 N. 7th st.
Olive 3505. Central 4377R. (c8)

MUSICAL

Solid agate, 80c line daily, 30c Sun. Display, 35c daily, 40c Sun.; out-of-town agate, 25c daily, 30c Sun.; display, 40c daily 50c Sun. Three or more days, 1c line discount.

Musical Instruction

FREE catalog; latest dance music taught; 20 lessons; guaranteed. Christensen, 211 N. 7th. (c99)

MUSIC STUDENT—May practice free of charge on my piano when I am out of studio daily from 12 to 2 p. m. Box M-94, Post-Dispatch.

PIANO LESSONS in your home; experienced teacher; latest methods. Delmar 3462J. (c99)

PIANO AND DRUMS TAUGHT—Rapid advancement; reasonable. Call Forest 8357W. (c99)

PIANOLE piano lessons; rapid advancement; very reasonable. 5149 Page bl. Forest 7463R. (c99)

RAGTIME piano, saxophone and drums; results guaranteed. Capos School of Music, 3830 Olive. Lindell 5078. (c)

SPECIAL—Vacation rates, all instruments taught; harmony, improvising, coaching, orchestra practice. 3601A Gravois, corner Grandel square. Prospect 2408. (c99)

TENOR BANJO taught; also mandolin, guitar, banjo, violin; quick method; low rates. 3158 S. Jefferson; Victor 1736L. (c99)

VIOLIN—Thorough and progressive instruction to beginners; let your boy or girl study violin. Link, 2928 Missouri ave.

VIOLIN, mandolin, guitar, banjo taught; instruments loaned, sold, exchanged, repairing; large experience; quick work. Putnam, 1121 N. Leonard.

VOICE—Marchesi method. 31 Mrs. Hall, 720 Academy. Forest 1971W. (c99)

WASSON'S CONSERVATORY — Teaches piano, violin, saxophone, banjo, drums, cornet, trombone, flute, clarionet, mandolin, guitar, ukulele, steel guitar. 5086 Easton. Delmar 3454R.

SAXOPHONE AND BANJO.
Piano, ukulele, violin, mandolin, cornet, etc. taught; short method; popular or classic; instructions finished. Call or write for booklet.
WATERMAN SCHOOL OF MUSIC,
5062 Easton av. Cabany 6361.
3339 Michigan. Victor 2728X. (99)

CHRISTENSEN

Popular songs taught 20 lessons; guaranteed, any instrument, filling in and Jazz. 2136 N. Grand. 2972W. Also Christensen Grand and Olive and 1506 Hodiamont. (c99)

IMPERIAL SCHOOL OF MUSIC

A. C. Brockmeyer, Director.
TENOR-BANJO, mandolin, guitar, mandolin-banjo; trained instructors; our specialty. Quick, practical methods. AGENTS for the FAMOUS "GIBSON" Mandolins, Guitars and Tenor Banjos.
STUDIOS:
$100 Delmar. Forest 8213W.
4920 Eichelberger. Riverside 1395W.
6215 Page bl. Cabany 2699J.

Tuning and Repairing

PHONOGRAPHS repaired; all makes; guaranteed. Feldman, 2701 Park. Grand 3900. Victor 516. (c99)

PHONOGRAPH repairing, all makes, guaranteed. Imperial Repair Shop, 916 Pine. Olive 6679. (99)

PHONOGRAPH repairing, all makes, guaranteed. Imperial Repair Shop, 916 Pine. Olive 6679. (99)

SCHUBERT & SON, 2607 Franklin. Bomont 171W. We tune, repair, refinish; estimates free. Members National Association Piano Tuners. (c99)

ST. PIANO TUNING—Repairing, guaranteed. Feldman, 2701 Park. Grand 3900. Victor 516. (c62)

$2—EXPERT piano tuning and repairing; guaranteed; 25 years' experience. Kautz & Russell. Sidney 1283W. (c)
3360L. (c14)

Olive 7637. OVERHAULING. Olive 7637
Pianos, players and electric pianos rebuilt by the most efficient men in the business. Work guaranteed; all work done by
KIRKLAND PIANO CO., 204 N. 12th st.
We save you money. (100)

TUNING AND REPAIRING

Pianos, players and electric pianos; calls for electric pianos. H. KEMPER, 3814 S. Compton av. Grand 6832W. Victor 3132J. Members National Assn. Piano Tuners. (c99)

Musical Employment

GUITAR PLAYER Wtd.—Must be note reader. Box M-137, Post-Dispatch.

MUSICIANS—Trombone, flute and cello players; to practice with orchestra. Box M-272, Post-Dispatch.

VILOINST—Would practice with good pianist or orchestra. Box M-128, P.-D.

YOUNG LADY—With good high soprano voice, 5 years' training, desires position. Write Elizabeth Biell, 3636 West Pine, St. Louis, Mo.

Garden Court Orchestra

Exacting, experienced, entertaining, for dining-room and ballroom work; contract rates; 10 pieces. Call Grand 960W.
MR. ABBOTT.

Wanted

PIANOS Wtd.—In exchange for phonographs. Schubert & Son, 2607 Franklin. (c99)

WILL store piano and music with responsible family, leaving city 10 months; pay storage. Box W-75, Post-Dispatch. (7)

Instruments For Sale

ACCORDION—Piano keys, 3639 N. Market st.

BANJO—Tenor Gibson, with leather case; like new; cheap. 3001A Indiana av.

BANJO-MANDOLIN—With Grover vibrator; 1927. 1729 California.

MUSICAL

Instruments For Sale

CORNET—Practically new; good condition; reasonable. D. Boughman, 1120 N. Leonard ave.

SAXOPHONE—Cheap; C melody. 1424A N. Vandeventer.

SAXOPHONE—Melody, silver and gold, pearl keys, like new, $100. 5050 Maple.

SAXOPHONE—Soprano; state make and price. Box R-145, Post-Dis.

SAXOPHONE; silver plated, alto melody, tenor; baritone; $75. Tony Piachi, 1001 Pine. (99)

SAXOPHONE—C melody; silver plated, in case; practically new; bargain. 2110 Ecoff.

SAXOPHONE—Con B flat tenor, silver plate bearl roller and keys, gold bell, engraved; perfect condition; case with extras; $125. Call Cabany 409, Sunday morning, after 7 p. m. evenings. 5849 De Giverville.

VIOLINS—Real bargains; $5 up. Lidhalm, the violin maker, 3529 Franklin. (c99)

VIOLIN—Beautiful; fine-toned instrument; with case and stand. 4775A Greer av.

VIOLIN—Hand-made; cheap. 4708 Gravois. Lacede 3811. (c)

Pianos and Organs For Sale

CHICKERING—Upright; in fine condition; at a price never heard of before; $85.
The House That Guarantees All Its Pianos
1100 Olive street.

CHICKERING GRAND AMPICO — Latest brown mahogany, splendid condition throughout; only slightly used; can be bought at half of new price. Inclosing large selection of Ampico rolls and duet bench; very easy terms. Aeolian Co., 1004 Olive st. (c404)

ELECTRIC PIANO—Nickel slot, drums, violin; cheap. 2607 Franklin. (c83)

ELECTRIC PIANO—Wurlitzer; mandolin attachment; nickel-in-slot; 10A condition. 3001 N. Sarah.

ESTEY—Upright; in good condition; and we will allow you all you paid for it any time inside of three years on any new piano in our house; only $45
CONROY'S.
The House That Guarantees All Its Pianos
1100 Olive street.

GABLER—Upright; about $1,000 today in St. Louis home; a special bargain, $65.
CONROY'S.
The House That Guarantees All Its Pianos
1100 Olive street.

GRAND PIANO—Upright; beautifully carved mahogany. 2117 Geyer av. (c)

KURTZMANN—Square piano; splendid tone; sell cheap. 4229A Shenandoah. Grand 1287M. (c)

MANUALO—The player-piano that is all but human; a greater player value for your money.
THE BALDWIN PIANO COMPANY,
1111 Olive st. (c99)

MANUALO—The player-piano that is all but human; a greater player value for your money.
THE BALDWIN PIANO COMPANY,
1111 Olive st. (c99)

MASON & HAMLIN—New baby grand piano, owner must move; cheap. Forest 9185. ST. REGIS APARTMENTS.

MASON & HAMLIN—Beautiful mahogany Mason & Hamlin; almost new, which we took in trade on a Mason & Hamlin Ampico; $485.
CONROY'S.
The House That Guarantees All Its Pianos
1100 Olive street.

ORGAN—Sell or trade. 4304 John av.

PIANO—Ellington upright; good condition; bargain. 3723A Palm. Cabany 2187W.

PIANO—Mahogany, beautiful tone; perfect condition; $65. 3662 Delmar. (c)

PIANO—Estey; mahogany case; good condition. Forest 3976W.

PIANO—Typewriter, household goods. 3434 Sidney. Grand 1759J. (c)

PIANO—Very reasonable; Quick Meal gas range. Call Sunday, 12 to 3. 1924 Bacon.

PIANO—Electric; in good condition. 901 Market st. (7)

PIANO—Mahogany upright; with stool; $80; couch, pad, $10. 1611 S. 12th, 3d fl. (7)

PIANO—Upright; Regina music box, guitar. 3529 Tennessee.

PIANO—Upright, $90; parlor set, $20; all or separate. 3189½ Shrader av.

PIANO—upright; cabinet grand; cheap. 917 Russell.

PIANO — Upright; first-class condition; cheap. 1524 Belleglade.

PIANO—Upright; in good condition; cheap. 2611A Iowa av.

PIANO—Story & Clark; good condition. 5420 Oriole.

PIANO ATTACHMENT—Full 88-note; plays all 88 rolls; fine condition; fits any piano; reasonable. 4741 Delmar. (c)

PIANO—$800 instrument, slightly used; sacrifice. Call any time Sunday. 1111 Etzel terrace.

PIANO—One upright; cheap; excellent condition. Call Cabany 3003W. 5970 Bartmer.

PIANO—Stark cabinet grand, practically new; all steel back; terms reasonable. 4051 Shaw.

PIANO—Upright, Thiebes make; very good condition; cheap. Lindell 4649M. 2611 N. Broadway.

PIANO—Automatic roll change, electric; sell at half price; 2000 S. 12th st. Call owner. Forest 8010.

PIANO—Everett piano; first-class condition; $100. Must sell immediately. Sunday, 5237 Waterman.

USED PIANOS, $85 and up; month's trial; write for bulletin 34. Union Music Co., 2849 Union. (c99)

PIANOS AND ORGANS—One piano case Edna organ one upright, two square pianos. 4310 Enright.

PIANO—Baby grand, apartment size, used 6 months, $850; fine tone; will sell in $25 lots or small county farm, suitable for summer resort. Victor 2084. Grand 3810.

PIANO—Reproducing Apollo-phone, plays all phonograph records as well as piano rolls, separate or in unison; in A1 condition; $200 worth or Art rolls; will sacrifice at half price, or will exchange for Victrola of equal value; no dealers. Cabany 6447W. 5220 Pershing.

PIANO—Large size, upright, mahogany; thoroughly overhauled in our own factory; in good condition; very fine tone; modern in every respect; must be seen to be appreciated and fully guaranteed; original price $450; can be had for $185; terms, $5 per week. Smith-Reis Piano Co., 1005 Olive st.

AEOLIAN—Player-piano; A B C electric washer. 5312 Conde st. (c)

ANGELUS—88-note player-piano, A. A. Chapman, 6638 University drive.

APOLLO PLAYER-PIANO—Plain mahogany case; used but in fine condition; only $295 for quick sale; including rolls and bench; easy terms. Aeolian Co., 1004 Olive. (c65)

ELECTRIS SLOT PLAYER-PIANO — Has been left with us by one of our customers to sell for him at $375. This is a rare bargain. May-Stern & Co., 12th and Olive.

ELLINGTON—Player piano; with fine assortment of rolls, all of which we are selling for a customer—$95.
CONROY'S.
The House That Guarantees All Its Pianos
1100 Olive street.

PIANO—Ellington upright; good condition; bargain. 3723A Palm. Cabany 2187W.

PIANO—Mahogany, beautiful tone; perfect condition; $65. 3662 Delmar. (c)

PIANO—Estey; mahogany case; good condition. Forest 3976W.

PIANO—Typewriter, household goods. 3434 Sidney. Grand 1759J. (c)

PIANO—Very reasonable; Quick Meal gas range. Call Sunday, 12 to 3. 1924 Bacon.

PIANO—Electric; in good condition. 901 Market st. (7)

PIANO—Mahogany upright; with stool; $80; couch, pad, $10. 1611 S. 12th, 3d fl. (7)

PIANO—Upright; Regina music box, guitar. 3529 Tennessee.

PIANO—Upright, $90; parlor set, $20; all or separate. 3189½ Shrader av.

PIANO—upright; cabinet grand; cheap. 917 Russell.

PIANO — Upright; first-class condition; cheap. 1524 Belleglade.

PIANO—Upright; in good condition; cheap. 2611A Iowa av.

PIANO—Story & Clark; good condition. 5420 Oriole.

PIANO ATTACHMENT—Full 88-note; plays all 88 rolls; fine condition; fits any piano; reasonable. 4741 Delmar. (c)

PIANO—$800 instrument, slightly used; sacrifice. Call any time Sunday. 1111 Etzel terrace.

PIANO—One upright; cheap; excellent condition. Call Cabany 3003W. 5970 Bartmer.

PIANO—Stark cabinet grand, practically new; all steel back; terms reasonable. 4051 Shaw.

PIANO—Upright, Thiebes make; very good condition; cheap. Lindell 4649M. 2611 N. Broadway.

PIANO—Automatic roll change, electric; sell at half price; 2000 S. 12th st. Call owner. Forest 8010.

PIANO—Everett piano; first-class condition; $100. Must sell immediately. Sunday, 5237 Waterman.

USED PIANOS, $85 and up; month's trial; write for bulletin 34. Union Music Co., 2849 Union. (c99)

PIANOS AND ORGANS—One piano case Edna organ one upright, two square pianos. 4310 Enright.

PIANO—Baby grand, apartment size, used 6 months, $850; fine tone; will sell in $25 lots or small county farm, suitable for summer resort. Victor 2084. Grand 3810.

PIANO—Reproducing Apollo-phone, plays all phonograph records as well as piano rolls, separate or in unison; in A1 condition; $200 worth or Art rolls; will sacrifice at half price, or will exchange for Victrola of equal value; no dealers. Cabany 6447W. 5220 Pershing.

PIANO—Large size, upright, mahogany; thoroughly overhauled in our own factory; in good condition; very fine tone; modern in every respect; must be seen to be appreciated and fully guaranteed; original price $450; can be had for $185; terms, $5 per week. Smith-Reis Piano Co., 1005 Olive st.

AEOLIAN—Player-piano; A B C electric washer. 5312 Conde st. (c)

ANGELUS—88-note player-piano, A. A. Chapman, 6638 University drive.

APOLLO PLAYER-PIANO—Plain mahogany case; used but in fine condition; only $295 for quick sale; including rolls and bench; easy terms. Aeolian Co., 1004 Olive. (c65)

ELECTRIS SLOT PLAYER-PIANO — Has been left with us by one of our customers to sell for him at $375. This is a rare bargain. May-Stern & Co., 12th and Olive.

ELLINGTON—Player piano; with fine assortment of rolls, all of which we are selling for a customer—$95.
CONROY'S.
The House That Guarantees All Its Pianos
1100 Olive street.

Pianos and Organs For Sale

SCHUBERT & SON, 2607 Franklin av.; pianos, players, phonographs. $2 week up. (c99)

STEINWAY VERTI-GRAND—Only $485; plain mahogany case, a remarkably good bargain; terms to suit. Aeolian Co., 1004 Olive st. (c44)

STEINWAY GRAND PIANO—Modern in every detail; mahogany case; reduced $825; see this immediately; splendid opportunity; convenient terms. Aeolian Co., 1004 Olive st. (c83)

STEINWAY—Upright; a piano which you can sell 10 years from today at the price we are asking for it—$135.
CONROY'S.
The House That Guarantees All Its Pianos
1100 Olive street.

STEINWAY—Grand; sounds and looks like new; at one-half of original price.
CONROY'S.
The House That Guarantees All Its Pianos
1100 Olive street.

HAINES BROTHERS—This is one of the famous Haines Brothers pianos which has been used but is in fine condition; $95.
CONROY'S.
The House That Guarantees All Its Pianos
1100 Olive street.

UPRIGHT PIANO—Also library table; good condition. 5211 S. 37th st.

UPRIGHT PIANO—Bargain; also set 6 antique chairs. 4447 Easton.

UPRIGHT PIANOS—For rent, $1 month, with privilege to buy later; rent applied. THE BALDWIN PIANO CO., 1111 Olive. (c)

UPRIGHT PIANO—Mahogany; splendid condition; sacrifice; leaving city. Forest 7061J. 6370 Ridge.

UPRIGHT PIANOS—For rent, $1 month, with privilege to buy later; rent applied. THE BALDWIN PIANO CO., 1111 Olive. (c83)

UPRIGHT PIANOS—Standard makes; 14 of them; all in nice condition; rebuilt; including Steinway, Stroud, Chickering, Vose, Gabler, etc.; all excellent bargains, priced from $65 and up; small payments acceptable. Aeolian Co., 1004 Olive st. (c76)

UPRIGHT PIANO—Oak case; thoroughly overhauled and in good first-class condition; boudoir size, original price, $550; can be bought now for $75; terms as low as $1 per week. Smith-Reis Piano Co., 1005 Olive st.

VOSE & SONS—88-note player-piano; action bench and $10 worth of music—$115.
CONROY'S.
The House That Guarantees All Its Pianos
1100 Olive street.

WE supply outside towns with new and used instruments. Write for our special bargains. J. Pinchot Jaccard, 913 Pine. (c)

WE RENT pianos as low as $2 per month and allow one year's rent to apply toward purchase price on any piano in our house.
CONROY'S.
The House That Guarantees All Its Pianos
1100 Olive street.

WHEELOCK—Upright; has been used but is in fine condition; $85.
CONROY'S.
The House That Guarantees All Its Pianos
1100 Olive street.

SLIGHTLY USED PIANO.
And players bargains. Some are like new and have been practically given away. We represent them as they are and guarantee positive satisfaction to our customers. Terms of payment can be arranged to suit any pocket book. Come in and let us show you some of these wonderful bargains.
BEYER & SON, 17th and Locust. (c37)

FRANK STELL, BEST PLACE

To buy; no interest charged; 10 per cent off for cash, with interest and discount; saves you $50 to $100. Stell players are the only players; none better; $650 to $750. 1418-20-22 N. 16th st. (83)

Talking Machines For Sale

ARTOPHONES—Large size cabinet; selling out; last cost $25. 1312 Ohio.

ARTOPHONE—46 inches high and 30 records; good condition; $22.50. 6962 Pernod.

BARGAINS in genuine Victor Victrolas; in mahogany, English brown, walnut and oak cases; these are absolutely new and guaranteed machines, but are types recently discontinued from catalogue, and will offer at the following attractive prices: $100 Victrolas, now $75; $125 Victrolas, now $99; $150 Victrolas, now $115; $200 Victrolas, now $175; $250 Victrolas, now $225. Call early so that you may secure your bargain; will sell on easy terms. Smith-Reis Piano Co., 1005 Olive st.

BRUNSWICK—Cost $150; like new; $50, with lot of records. 3662 Delmar. (c)

BRUNSWICK—$250.50 for brand-new machine; 20 record selections included. Yeatman Piano Co., 1101 Olive st. (c5)

BRUNSWICK PHONOGRAPH—Large size; only $39.50 with easy terms if desired. Aeolian Co., 1004 Olive st.

BRUNSWICK—Talking machine; large size, in Adam brown mahogany case, equipped with sound box to play all records in absolutely first-class condition; original price $190; terms, $7.50 per week. Smith-Reis Piano Co., 1005 Olive st.

CONCERT PHONOGRAPH — Large opera size, mahogany case; double spring motor; in perfect condition; at a sacrifice of $67.50; low terms if desired. Aeolian Co., 1004 Olive st.

CONSOLE PHONOGRAPH—Brand-new Art style, only $85; $5 down and $4 a month. Aeolian has many wonderful bargains.
Aeolian Co., 1004 Olive st. (c68)

EDISON—Large model; mahogany; records, 1200A S. 13th st.

GRAFONOLA—Columbia; with records; sell cheap. 4805 Northland. (c)

GRAPANOLA—Like new; cost $125, sell for $50, with records. 1310 N. 15th.

PHONOGRAPH with player attachment. 2751 Page. Lindell 2209R. (c)

PHONOGRAPH—Portable; value $45; bargain; $20. 2800 Texas. Sidney 4098.

PHONOGRAPH—New console; half price. 7132 Southwest av.

PHONOGRAPHS—New and used, at reduced prices. Mueller's Music Shop, 4304 Lee.

PHONOGRAPH—$250 Brunswick, with records; used 6 months; $150. 4073 Evans.

PHONOGRAPH—Beautiful tone, also furniture, rugs, radio, etc.; cheap; immediate. 4017 Cleveland.

PHONOGRAPHS—Bargains in all kinds of used phonographs of standard makes; these machines are guaranteed; worth up to $2,000; we will sell for less than half price; range from $15 up.
MAY-STERN MUSIC DEPARTMENT,
12th and Olive sts. (c14)

SERENOLA—The classy, portable talking machine; it's a beauty, folks, and only $29.75, direct from factory demonstration in your home. Address sales manager, Geo. L. Tobin, 4733 Heidelberg av.

SONORA—Cost $125; used 2 weeks; will sell for $65. 3833 McKee.

TALKING MACHINE—$150 value, for $50. 1735 Missouri.

TALKING MACHINE — brunswick; cost $275; bargain; $125. Miller's, 1322 Olive.

TALKING MACHINE—Pathe cabinet; latest style; like new; exceptional bargain. Call Monday, Benzinger, 1009 Market.

TALKING MACHINES—And records bought and sold. S. Smith & Co., 513 N. Grand. (c8)

VICTOR—Victrola; $150 machine, $75. 720 Aubert.

VICTOR—Genuine Victrola; like new; cost $110; must sell, $50. 4702A Page.

VICTROLA—Like new; will sacrifice; must sell quick. 4218 Delmar. Lindell 6403J.

VICTROLA—Genuine, mahogany; like new with records, $150 size. Forest 5907J.

VICTROLA—Victor, $150 size; used three months; $75 with records. 3662 Delmar.

VICTOR—Victrola; perfect condition; mahogany cabinet; 24 records; $50. 3444 California. (c)

VICTROLA—Beautiful mahogany, Console style, like new, used little, cost $150, sacrifice $60; must sell today. 5760 Kennerly.

PHONOGRAPH SALE

Cabinet sizes, oak and mahogany; new and used, at one-half to one-third.
BENSINGER, 1009 Market.

Talking Machines Wanted

PHONOGRAPH Wtd.—Portable Sonora or Cheney; good condition and cheap. Box B-357, Post-Dispatch. (c)

BOUGHT AND SOLD—Victrolas and Edison machines; or will trade; will call anywhere. Phone Olive 1243W. Miller's, 1322 Olive st. (c8)

ROOMS and BOARD

Daily, sold agate, 20c line; Sun. 25c. Rooms Wanted, Hotels, Roommates, Country and Suburban Board, 25c line daily, 30c Sun.; display, 35c daily, 40c Sun. Out-of-town, agate, 25c daily, 35c Sun.; display, 35c daily, 40c Sun. Three or more days, 1c line discount.

ROOMS WITH BOARD—CITY

BOARD—Wanted, children to board; good care; private. Box R-186, P.-D.

ROOM AND BOARD—Beautifully furnished; gentlemen; ideal location. Forest 3804.

ROOM AND BOARD—Room for two girls, with or without board. Lindell 4618R.

ROOM—With board; 1 or 2 ladies employed; private home. Forest 7881W.

ROOM—Nicely furnished and meals, for refined young lady; $32. Forest 5291J.

ROOMS—Newly furnished in private home; board optional. Box R-38, Post-Dis.

ROOM AND BOARD—Well furnished front room; board, for two; private home; reasonable. Forest 11360.

ROOM AND BOARD—Private family; gentlemen preferred; conveniences; hot water. Grand 4065R. (c83)

ROOM AND BOARD—Cheerful southern front room, with home meals; two young men. Grand 2375J.

ROOM AND BOARD—Children wanted, to board; private family; mother's care; lovely home. Forest 2914W.

ROOM AND BOARD—For one or two children; private home; suburbs; have cow, chickens and large yard. Box W-238, P.-D.

ROOM AND BOARD—Large, southern-exposed front room; 2d floor; refined guest; excellent table; Forest 8556. (1)

WILL take invalid or convalescent lady to board in doctor's home. Box R-88, P.-D.

Central

FRANKLIN, 3437—Beautiful 1st-floor front room; prefer two gentlemen; board if desired. See Mrs. Brewster.

FRANKLIN, 2026A—Room, board and bath; two gentlemen; separate beds; private family; $7.

North

BENTON, 1835—Neatly furnished housekeeping room; gas range, refrigerator, bath; $3.

CHARLOTTE, 4133A—Furnished room for one gentleman, with board; all conveniences; O'Fallon Park district. Central 8724L.

FLORISSANT, 4044 N.—Room and board, $7.50 per week; good conveniences.

GRAND, 4016 N.—2 rooms, 2 in room, with or without board; private.

MADISON, 1837—Room and board; gentlemen. Call Monday; garage; private family.

ROOM AND BOARD—Two neatly furnished rooms, all conveniences; private family. Colfax 2752W.

ST. LOUIS, 4427½—Child to board.

ST. LOUIS, 4236A—Room and board; employed couple, with private family. Lindell 5531J.

Northwest

COTE BRILLIANTE, 5870—Room and board; private family; gentlemen preferred.

NATURAL BRIDGE, 4618—Nice front room and board; private family.

SEMPLE, 2522A—Room, southern exposure, suitable for 2, or hall room; with or without board. Forest 5507W.

ROOM—Large front, for two. Colfax 2921W.

ROOM—Large front, for two, private family. Colfax 2921W.

WOULD like walking child to board; mother's care. Box M-234. Post-Dispatch.

South

BOTANICAL, 3965A—Man who wants real home; large, lovely room; mother, daughter.

CALIFORNIA, 3357—Furnished room, with board, for two refined gentlemen or couple.

CHEROKEE, 2740A—Lady employed preferred; private family. Victor 3161R.

CLEVELAND, 3858—Beautiful room for 1 or 2 gentlemen; with or without breakfast; close to park. Grand 5945R.

CLEVELAND, 3901—Nicely furnished 2d floor room, southern exposed, with good meals; 2 gentlemen or couple employed; none better; $650 to $750. 1418-20-22 N. 16th st. (83)

FOREST, 5606—Nicely furnished, large, light, airy room; excellent board; reasonable.

FOREST PARK BL., 4382—Large room; single or double; employed only; breakfast optional. (2)

HAMILTON, 1270—Nice 2d-floor room with or without board; home cooking. (7)

LACLEDE, 4266—Front with board for 2, $8 per week each.

LEWIS PL., 47—Elegant front room; southern exposure, for two; home comforts, excellent meals; private. Forest 5027J.

LINDELL BL., 4197—Room and board for 1 or 2; reasonable. Lindell 1991

LINDELL BL., 3668—Board and room, reasonable rate. Lindell 387.

LINDELL BL., 4004—Beautiful front room, gentlemen preferred; excellent table; bath and shower.

McPHERSON, 4232—Nice furnished rooms, with or without board; private family. (7)

McPHERSON, 4406—Newly decorated room; southern exposure; excellent meals. (7)

McPHERSON, 4516—Large room on second floor for two; good table; conveniences.

McPHERSON, 4104—Furnished front and other rooms; first-class meals; all accommodations.

McPHERSON, 4474 — Nicely furnished rooms, 3 baths, continuous hot water; home cooking. (6)

McPHERSON, 49xx—Southern front room for 2 business men; modern apartment. Forest 824.

McPHERSON, 4263—Exceptionally well furnished room, adjoining bath, excellent meals.

McPHERSON, 3933—Large room for 1 or 2; excellent cooking; private; conveniences.

McPHERSON, 4708—Large, southern exposure; for 2; opposite bath; board optional; also front room; twin beds; all conveniences.

MAPLE, 6029—Furnished room and board for gentlemen or couple employed.

MAPLE, 5957—Furnished room with board; twin beds.

MAPLE, 5653—Elegant room in owner's home, if desired; only best need apply. Cabany 5154R.

MARYLAND, 4224—Front room and board; 2 men; couple employed.

MARYLAND, 4209—Second-floor front room; home cooking; couple or gentlemen.

NEWBERRY TER., 4543—Front room, board, $7; gentlemen; private family. Forest 5047J.

NEWBERRY TERRACE, 4624—Neatly furnished rooms; excellent meals; every convenience; Christian family.

OLIVE, 4349—Apartment, 4 large front rooms for 2; board optional.

PERSHING, 59xx — Second floor front; breakfast optional; no other roomers. Box W-214, Post-Dispatch.

RIDGE, 5819—Large room, private family; fine location; breakfast if desired; unusual opportunity. Call any time.

ROOM AND BOARD—Ladies employed; beautiful home; $700 west. For particulars, call Cabany 4969M. (7)

ROOM AND BOARD—Furnished room, board optional; private family; Jewish. Delmar 5534R. Forest 5027J.

ROOM AND BOARD—Very comfortable room with board; private family. Lindell 4063R.

ROOM—57xx west; desirable front room for couple or gentlemen; home cooking. Cabany 8753.

ROOM AND BOARD—West End home; housekeeping and sleeping; board optional; references. Cabany 2274R.

ROOM—Second story front; private home; with or without board; 5 blocks to Park; King's highway and Laclede. Forest 7166.

ROOM AND BOARD—Want to board two small girls, 6 to 8 years; mother's care. Phone Forest 2335R.

ROOM AND BOARD—Large, comfortably furnished room, southern exposure; large closet; two gentlemen; excellent meals; Delmar cars. Cabany 4719M.

UNION BL., 1435 N.—Elegant room in private home; with or without board; one single, one double. (1)

VERNON, 5706—Southern-exposed room; good home table. Forest 7805.

VERNON, 5353—Good home; good meals, for couple; $60. Forest 5130.

VERNON, 5206—Single room; excellent board; pleasant surroundings; $8 for gentlemen.

VERNON, 5705—Nicely furnished room and board for one or two gentlemen; private home. Cabany 4894M.

WESTMINSTER PL., 4822—Front room, for 3; excellent meals; separate beds; home cooking; couple or gentlemen.

WESTMINSTER PL., 4063—Lovely room; all conveniences; plenty to eat.

WESTMINSTER PL., 3821—Nicely furnished room for young lady; board, $27.

WEST PINE BL., 4142—Large southern room with board; private home. Lindell 1928W.

WEST PINE BL., 4362—New home opened; 3 baths; one private sleeping porch; excellent meals. Lindell 1572W.

ROOMS FOR RENT—CITY

South

ROOM—Furnished front; kitchen privileges. South Side; private home. Grand 1554W.

ROOM—Comfortable, for gentleman who will appreciate nice home. Forest 713J.

ROOM—Large, east room, closet, single bed. Phone Cabany 1902M; private family.

ROOM—Southern exposure; gentlemen only; no other roomers. Box M-214, Post-Dis.

ROOM—Beautifully furnished room in West End apartment. Cabany 7817W.

ROOMING HOUSE—Nine rooms, furnished for housekeeping; all rent cheap; cash. Lindell 4458W.

ROOMS—Two, large, unfurnished, front; bath; South Side; adults only; phone Sidney 1382M.

ROOM—Beautifully furnished, single; business woman; continuous hot water. Cabany 4239W.

ROOMS—Two or three; nicely furnished; housekeeping; in private home; adults. Box R-80, Post-Dispatch.

ROOM—Beautifully furnished; new apartment; for two refined people employed. Colfax 3621J.

ROOMS—3 nice, handsomely furnished front rooms in modern apartment, which will appeal to any who are tired of hotel life and would appreciate privacy of home and privileges of hotel. Call Cabany 7878J. (1)

Central

BELL, 3332½—2 connecting front rooms for housekeeping; for couple.

CASS, 2509—Furnished rooms for light housekeeping or sleeping; with gas.

DAYTON, 2530—Corner Montgomery; front room; $3.50.

DAYTON, 2608—Beautifully furnished front room, hot water; phone; all conveniences; 15 minutes from downtown; private family; twin beds; suitable for two.

FRANKLIN, 2014A—Large front room; gas and electric.

N. GRAND, 6A—2 rooms, for housekeeping or sleeping; 1 small room and bath.

LEFFINGWELL, 1713A N.—3 rooms, bath, gas, electric, toilet; adults.

LEFFINGWELL, 419—(Cor. Washington) sleeping and housekeeping; phone, bath; $2 up.

LEONARD, 1129 N.—Second-floor front room; two beds; gentlemen only; with references.

LINDELL, 3521—Large front room for housekeeping; second floor.

LOCUST, 3127—Steam heat, running water; baths; 75c day; $4 week up. (c8)

O'FALLON, 2106—Front room for two gentlemen; $5.

OLIVE, 2320A—Front light housekeeping rooms; adults only.

PAGE, 3530—Furnished room for light housekeeping

PAPIN, 1549—Large front room, southern exposure; 3 or 4; $2.50 each.

ROOM—Large; with cellar; on High st.; in rear of 1232 Franklin av.; $20.

EDW. B. EDDINS, 403 Commercial Bldg.

SCHOOL, 3104—First-floor housekeeping room; furnished; gas range, electric; $4.50; also sleeping room.

SHERIDAN, 2719—Two rooms; reasonable.

WASHINGTON, 341 — Nearly furnished, clean, sleeping room; stationary washstand; all conveniences.

WEBSTER, 1533A—Furnished rooms.

ROOMS FOR RENT—North

BARRETT, 3515—Light housekeeping room; two, for lady employed; private, phone; call Sunday.

BENTON, 1801 — Light housekeeping or sleeping rooms; electric, bath; very reasonable.

BROADWAY, 5121 N.—Furnished rooms for light housekeeping, or sleeping rooms.

BROADWAY, 4253 N. — Furnished room with light housekeeping; gentleman only.

BROADWAY, 8225 N.—Two rooms, furnished, in cottage, with large shady yard, for couple only; in rear. Ed Dinton.

BULWER, 5300—2 furnished rooms for 2 gentlemen.

CHARLOTTE, 4133A—Furnished room, with board; all conveniences; O'Fallon Park district. Central 8724L.

COTE BRILLIANTE, 3703—Sleeping room for 1 or 2 gentlemen. Lindell 3609W.

COTTAGE, 3808—Two nicely furnished rooms; private family; full improvements; first floor.

DICKSON, 2925—4 modern rooms; all conveniences. Inquire on second floor.

E

FOR RENT—WEST

F, 726—Front room; gas
$12 week; 2 rooms, $12
gas, $10 week; 1 front bedroom;
—Second-floor front room for
Ladies employed. Forest 6954.
—Lady employed; no other
reasonable. Cabany 3113W.
2 furnished connecting 2d fl.
Line for gentlemen.
—South front room; gentle-
ate home.
—Nicely furnished, in refined
gentlemen preferred.
0A—Very nice room; couple
g people. Forest 6432M.
—Large, clean bedroom, kitch-
ing furnished; $10 week;
403—Large room; 2 gentle-
; reasonable.
—Rooms; private family.
—Nicely furnished room, con-
h; first-class basement couple;
—Front room for two gentle-
ple; 1½ blocks from Page car
—Nice clean room for couple
men; in private family; all
; good location; reasonable.
—Lovely front room; twin beds,
h; first-class basement couple;
tions; Cabany 6714W
—Large room for 1 or 2 gen-
conveniences. Delmar car; 2d
Cabany 2912W.
1343—Rooms; gas range;
electric.
—Nicely furnished rooms, elec-
with conveniences. (1)
—2 unfurnished rooms; bath,
rnace; private home.
W—Furnished or unfurnished;
899—Neatly furnished rooms
Cabany 5372R. (2)
361—Attractive room; modern
; private family; employed
any 3726M.
R, 308A—Furnished room for
in private family; references.
A 1—MISSING—Gen-
ouple. Cabany 6594.
3946—Second floor front and
rooms for housekeeping.
4369—Two connecting rooms,
ed, running water.
4660—Sleeping room, use of
vate home. Forest 324M
3970—Furnished single
lient home; $2 up; references
(2)
4446A—Beautifully furnished
ht housekeeping; gas, electric
thing furnished; $8 a week.
5149—Large furnished room;
gentleman. Forest 365 before
ndav.
3706—Large front room,
ished; near Grand and Olive;
3723 — Neatly furnished
e room; with or without kitch
en conveniences.
5153—Furnished room, ad-
ch; continuous hot water; all
L. 5262A—Attractive, well
room; every convenience; con-
water; private family.
3623—Large front room,
for 2 gentlemen; all con-
5743A—Desirable room in
artment; adjoining bath; pri-
ny 1391R.*
4139—Nicely furnished
and floor housekeeping
eniences; reasonable.
4590—Apartment E, 2d floor
uble; modern; refined persons
Calvin 1029W before 6.
L, 4052—Nicely furnished,
floor, single, en suite;
telephone; sleeping
ble adults; $5 to $7.
LLE, 5552—Nicely furnished
private home; gentleman pre-
A—Sleeping room, front; twin
furnished; no other roomers.
2A—2 adjoining furnished
ms; gentlemen; references.
—3 unfurnished rooms; pri-
couple references
—Room for two gents or
board preferred.
50A—Very desirable, pleasant
2 people employed.
A—Room with private fam-
Delmar. Forest 1612J
Rooms well furnished for
will rent 2, 3 or all 4 rooms to
38—Attractive room; gentle-
reasonable. Cabany 1353J
63—Large room in private
conveniences. Forest 3809R.
3—Nicely furnished front
ng; convenient; private family
111—Nice sleeping room. For-
4632—3 unfurnished house-
ms; private home.
—Front, cool housekeeping
linen.
4122A—Nice room; house-
desired; suitable for 2 em-
Motor bus.
4124A—Single room 6h wid-
modern flat phone; per-
nable.
4184A—Two front rooms, unfur-
; private family, no
; references; garage; reasonable.
4245—Nice large front room;
conveniences; people, em-
4236—Room, kitchenette; to
an employed; strictly private.
(7)
4300—Large room and board,
osure; suitable for 2. For-
4364 — One large furnished
sleeping room. Forest
4436—Apartment C; if looking
nice home and room, consult
furnished room, coolest in city;
; direct route; shower bath.
4524—Large room, suitable
; on 2d floor, near bath; southern
private home for two gentle-
4575—Room, nicely furnished, with
; young lady preferred; 2d

ROOMS FOR RENT—West

GOLDENROD, 1472A—Furnished front
room, in private family; couple or gentle-
DIAMOND, 1386—Neatly furnished room
for one or two gentlemen; private fam-
ily; free phone; references exchanged; call
today.
HAMILTON, 753—2d floor north front room
for lady employed. Cabany 2254J.
2 furnished connecting 2d fl.
Line for gentlemen.
KENSINGTON, 5020—Large and small 2d-
floor room.
KENSINGTON, 4588—Furnished rooms; pri-
vate family; adults; gentlemen; $5 week.
KENSINGTON, 5073—Beautiful south room
for gentleman; every convenience; own-
ers home.
KENSINGTON, 5101—Comfortable room,
continuous hot water; business men.
Forest 8753.
KENSINGTON, 5875A—Delightful south
front Hodiamont, Delmar cars; privileges;
private family; reasonable.
KENSINGTON, 5226—Lovely bedroom; 2
employed; separate bath if desired; all
conveniences.
KENSINGTON, 5226—Lovely bedroom; large
kitchen, sink, gas range; 2 or 3 employed;
southern exposure; reasonable.
KENSINGTON, 5031A—Furnished room for
parties employed; Hodiamont or Delmar
car.
KING'S HIGHWAY, 1250 N.—Light house-
keeping and sleeping rooms; Page car. (7)
LACLEDE, 4550—Room, southern exposure,
sleeping porch; steam heat. (2)
LACLEDE, 4406A — Two small sleeping
rooms; private family.
LACLEDE, 3643—Large furnished house-
keeping room; kitchenette.
LACLEDE, 4553A—Neatly furnished room;
gentlemen; all conveniences. Forest 5317R.
LACLEDE, 4371—Large room and kitchen-
ette for housekeeping; both phones.
LACLEDE, 4350A—Housekeeping suit, two
rooms; southern exposure; phone; couple,
no children. (7)
LACLEDE, 4411A—Nicely furnished room
for light housekeeping or sleeping; board
optional.
LACLEDE, 4207—Nicely furnished sleeping
or housekeeping room; gentlemen or cou-
ple employed.
LACLEDE, 4417—Large cool room; very
reasonable; with kitchen privileges.
Forest 4763J.
LACLEDE, 3635—Nicely furnished front
connecting rooms; gents or housekeeping;
reasonable.
LACLEDE, 3645—Front room, southern ex-
posure; electric lights; convenient to cars;
phone.
LINDELL, Blv., 3906—Neatly furnished
room; apartment A.
LINDELL, Blv., 3966—Furnished front room
and kitchenette; also sleeping room. Lin-
dell 4491.
LINDELL, Blv., 4301—Large, nicely fur-
nished room; owner's home; continuous hot
water; gentlemen.
LINDELL, Blv. — Beautiful furnished
room; private residence; gentlemen.
Lindell 5181W.
LINDELL, Blv., 4343—Apartment D; desir-
able location; adjoining bath; persons em-
ployed; quiet; reasonable.
LINDELL, Blv., 4146—Large room; two girl
friends or couple; ideal for summer; lawn,
porches; parlor; excellent meals; moderate.
McMILLAN, 4559A—Room for gentleman.
McPHERSON, 4008 — Two modern light
housekeeping rooms and 1 sleeping room.
McPHERSON, 4060—Nicely furnished house-
keeping rooms; bedroom, kitchen.
McPHERSON, 4150—2 connecting rooms
for housekeeping.
McPHERSON, 4160—Furnished room for
gentlemen. Lindell 3873W.
McPHERSON, 4033—Two front housekeep-
ing rooms; running water; all conveniences.
McPHERSON, 4137—Furnished 2d floor,
southern exposed; front room; all con-
veniences; phone.
McPHERSON, 4010A—Light housekeep-
ing rooms and hall room; all conven-
iences. Lindell 337J.
McPHERSON, 4609 — Newly furnished
room, with private bath; other room.
Forest 3514.
McPHERSON, 5226—Lovely bedroom; 2
employed; separate bath if desired; all
conveniences.
McPHERSON, 5226—Lovely bedroom; large
kitchen, sink, gas range; 2 or 3 employed;
southern exposure; reasonable.
McPHERSON, 5031A—Furnished room for
parties employed; Hodiamont or Delmar
car.
McPHERSON, 4124A—Furnished room;
continuous hot water; board optional.
Lindell 1494W.
McPHERSON, 4543—Lovely furnished rooms
to refined gentlemen; all conveniences.
Forest 6111.
McPHERSON, 4609 — Newly furnished
rooms, with private bath; other rooms.
Forest 3182J.
McPHERSON, 4255—3d floor, 3 unfur-
nished rooms, sink, gas, electric; Cathe-
dral Parish; adults; $30; garage, $5.
McPHERSON, 4161—Large, clean house-
keeping room; lovely convenient location.
Lindell 3724.
McPHERSON, 4462A—Nice, large room;
southern and eastern exposure; cathedral
parish; adults; refined family; conven-
iences; gentleman. Forest 1714R.
McPHERSON, 42xx—Attractively furnished
airy, cheerful room; continuous hot bath;
quiet but near best car service. Lindell
2284R.
McPHERSON, 4464A—Lovely furnished
front room; small family; very
conveniences; refined gentleman; breakfast
if desired. Forest 1739J.
MAPLE, 5054—Large furnished room; pri-
vate family. Forest 8737W.
MAPLE, 5043—Nicely furnished small 2d
floor room; private family.
MAPLE, 5070—2 nicely furnished rooms
for light housekeeping.
MAPLE, 6029—2 unfurnished rooms on
third floor.
MAPLE, 5042A—Desirable room for gentle-
man; private; very reasonable. Forest
1853R.
MAPLE PL., 856—Furnished room, all con-
veniences; private home; gentleman. Ca-
bany 6801M.
MAPLE, 5748—Neatly furnished second-
floor west room; convenient to cars; gen-
tlemen preferred.
MARYLAND, 4130 — Two well-furnished
housekeeping rooms; adults.
MARYLAND, 4361—Room for one or two
gentlemen; adjoining bath; for gen-
tlemen only.
MARYLAND, 4369—Large cool sleeping
room and living room, for two gentlemen;
good car service. Lindell 2913.
MARYLAND, 4201—Two connecting front
housekeeping rooms; Bell phone; adults.
MARYLAND, 4235—Comfortable room, ad-
joining bath, for one or two gentlemen; re-
fined home; references; garage; reasonable.
MARYLAND, 4361A—Room, adjoining
bath, 1 or 2 gentlemen; first-class; 7th
sonable. (7)
MARYLAND, 4306 — Furnished front
room; gentleman preferred. Lindell
3558R.
MARYLAND, 4224—Large, beautiful front
room; owner's home; high-class. Lin-
dell 6428J.
MINERVA, 5021—Nicely furnished room;
private residence. Forest 4106M.
MINERVA, 5150—Nicely furnished front
room, all conveniences; reasonable.
MINERVA, 5134—Two large connecting
rooms, light housekeeping; private fam-
ily. Forest 5256M. Cabany 6714W
N. KING'S HIGHWAY, 1246—Nicely fur-
nished room; modern conveniences;
phone; Page car.
KING'S HIGHWAY, 1006A N.—Clean,
nicely furnished, electric fan; pri-
vate; Sunday and after 5 p. m. week days.
Forest 3556W.
KING'S HIGHWAY, 1962 N.—Apt. C; nice-
ly furnished room; all conveniences; suit-
able for gentlemen or couple employed;
private family. (8th)
NEWBERRY TER., 4710—Neatly furnished
rooms, with kitchen privileges.
NEWBERRY TER., 4606—Two furnished
or unfurnished rooms, with all conveniences
and telephone service. Kinloch Del. 3472L
NEWSTEAD, 1412 N.—Unfurnished or fur-
nished, with kitchen privileges. Lindell
5196W
OLIVE, 4722—Large room and kitchen;
southern exposure; all conveniences.
OLIVE, 3721—3 neatly furnished rooms;
gas, electricity, bath.
OLIVE, 3660—Newly furnished rooms; also
garage.
OLIVE, 4220A—2 neatly furnished front
rooms; all conveniences. Call evenings.
OLIVE, 4127A—Front sleeping room;
breakfast if desired; $5 week.
OLIVE, 3734—Rooms, sleeping and house-
keeping; also rooms with kitchenette.
OLIVE, 3811—2 large, light sleeping rooms;
private family; all conveniences; reasonable.
OLIVE, 4161—Two rooms, furnished for
light housekeeping; children welcome.
OLIVE, 3858A—Housekeeping and sleeping
room, in respectable couple; gas, electric.
OLIVE, 4006A—2 rooms, furnished or un-
furnished; also small room.
OLIVE, 4336A—South room, gentleman pre-
ferred; private family. Call before 12
Sunday.
OLIVE, 4217A—Nice room for couple or
gentleman; private family; strictly pri-
vate; modern.
OLIVE, 3626A—2 adjoining rooms and
bath, three kitchen and living room; nice-
ly furnished for housekeeping; $9 week.
Phone Lindell 6012.

ROOMS FOR RENT—West

PAGE BL., 5076A—Furnished room with
kitchen privileges.
PAGE BL., 5104—Furnished room; refined
gentleman or couple; no other roomers.
PAGE BL., 4536A—Large front room and
kitchenette; reasonable.
PAGE BL., 5154—Large front room, nicely
furnished; private family; reasonable.
PAGE BL., 4552A—3 2d floor housekeeping
rooms; vacant June 1.
PAGE BL., 4260W—1, 2 or 3 nice house-
keeping rooms; just open; reasonable.
PAGE, 4723—2 large housekeeping rooms;
southern exposure.
PAGE BL., 3834—Neatly furnished light
housekeeping rooms; phone.
PAGE BL., 5033—Large room for one or
two gents or couple employed.
PAGE BL., 5277—Two rooms, sink, icebox,
range; references.
PAGE BL., 5930—Furnished room, with or
without board, for two gentlemen.
PAGE, 5029—Room suite; one single
room, for light housekeeping.
PAGE, 5216—Nicely furnished room;
couple ladies employed; all conven-
iences; private family.
PAGE BL., 4477—Two large, clean furnished
housekeeping rooms; gas range, refrig-
erator, laundry.
PAGE, 5590A—Lovely room, breakfast op-
tional; private family; gentleman pre-
ferred; Gentiles.
PAGE, 4109—Newly furnished connect-
ing housekeeping rooms; sink; every
convenience; modern bungalow.
PAGE BL., 5038A—2 rooms, complete for
housekeeping; gas range and sink in kitch-
en.
PAGE BL., 3710—One large front room,
furnished, for couple or for 2 gents;
private.
PAGE BL., 4733—Light housekeeping rooms,
bedroom, kitchen; newly decorated; all
conveniences. (7)
PAGE, 3954—Neatly furnished rooms for
light housekeeping or sleeping; board
optional; reasonable.
PAGE BL., 4057—2 connecting light house-
keeping rooms; also sleeping rooms. Lin-
dell 1188W.
PAGE BL., 5144—Neatly furnished room for
1 or 2, with or without board. Phone
Forest 6526W.
PAGE BL., 4524—Connecting front rooms,
partly furnished for housekeeping. For-
est 5311M.
PAGE, 5164A—Neatly furnished front room,
all conveniences; private family; reason-
able.
PAGE, 5085—Furnished room; 2 girls or
1 couple employed; references; break-
fast optional; telephone.
PENDLETON, 1325—1 furnished room;
$8 monthly; pay 2 months in advance.
RAYMOND, 5064—Nicely furnished front
room; private home; all conveniences.
RAYMOND, 5142—Lovely front room, con-
tinuous hot water; gentlemen only. Forest
3475.
RAYMOND, 5186—Nicely furnished room, 3d
floor; reasonable; gentleman; also garage.
Forest 5734.
RAYMOND, 4016A—Large south
room, suitable for two; twin beds; gen-
tlemen preferred.
RAYMOND, 4757A—Large light, well
furnished room; breakfast optional; ex-
cellent location; reasonable.
RIDGE, 3844—Sleeping rooms,
first and second floor; gentlemen pre-
ferred.
RIDGE, 4612—Large, nicely
furnished double rooms with board; home
conveniences.
RIDGE, 3712—Room, good
board; 1 or 2 gentlemen; separate beds;
reasonable.
RIDGE, 4503—Apartment
lovely front room; bath; gentleman; ref-
erences. Call Sunday.
RIDGE, 3726 — Well furnished
room next to bath; continuous hot
water. (37)
RIDGE, 4054—First-class sin-
gle or en suite, 2d-floor front; Olive-Uni-
versity cars.
RIDGE, 4951—Large room;
gentleman or lady employed; references.
Forest 2447W.
RIDGE, 4503 (Apartment B)—
Newly furnished room with bath for gen-
tlemen. (7)
RIDGE, BL., 4435—Nice, desirable
2d-floor front room for 2 gentlemen;
lovely free phone, hot water, fan service;
private home.
RIDGE BL., 50xx—Living room for
gentlemen or ladies employed; would
appreciate superior accommodations. For-
est 382.
RIDGE, BL., 4261—Large, new,
beautifully furnished 2d-floor room; three
windows; suitable for two gentleman; twin
beds; private home; first-class in every
reference.
WATERMAN, 7015—Beautiful room in
owner's home; breakfast, garage op-
tional. Cabany 2789R.
WELLS, 5084—Large south room, private,
southern exposure; very reasonable.
WELLS, 5371—2 or 3 furnished rooms for
light housekeeping; couple employed.
WELLS, 3458—Newly furnished room; all
conveniences; breakfast optional. Forest
7162W
WESTMINSTER PL., 4128—2 nearly fur-
nished front rooms for light housekeeping.
WESTMINSTER, 4116—Sleeping, ivory bed
set, new; reasonable; also small room.
WESTMINSTER PL., 3901—Room with two
beds; 2d floor.
WESTMINSTER, 4150 — Housekeeping
rooms, 2d floor front; middle; hot
water, phone.
WESTMINSTER PL., 4154—Exceptionally
furnished room and kitchenette; 1st floor
front; private family.
WESTMINSTER PL., 4144—Neatly fur-
nished room with excellent meals; every
convenience; private family.
WESTMINSTER PL., 4126—Clean, south
sleeping room; private family; $5; gentle-
man of good habits.
WESTMINSTER, 4619—Nicely furnished
rooms, kitchen privileges if desired; all
conveniences; reasonable.
WESTMINSTER, 4210—Lovely room, 1
or 2 gentlemen; modern conveniences;
private family.
WESTMINSTER PL., 3825—Room for 1 or
2 gentlemen, comfortably furnished; ga-
rage.
WESTMINSTER PL.—Very desirable room
for young business man; modern apart-
ment; private family of two. Lindell
4385W
WESTGATE, 702—Excellent room; every
comfort; exclusive couple, or gentlemen.
Cabany 3657R.
WEST END AV., 1216—Front room for
housekeeping, 4600 west; Page line.
WEST PINE BL., 3943—Second-floor fur-
nished room; $3 week.
WEST PINE BL., 4001—Nice, large, second-
floor, south, unexposed front room.
WEST PINE BL., 3935—Cheerful light
housekeeping rooms; $5 up. Lindell 1787.
WEST PINE BL., 4003—Light housekeep-
ing room; one room and kitchenette;
everything furnished.
WEST PINE BL., 4305—Furnished house-
keeping sleeping rooms; modern home; all
conveniences. Lindell 2143. (6)
WEST PINE BL., 4003—One small room
and kitchenette; suitable for couple em-
ployed.
WEST PINE BL., 3759—Large, clean sec-
ond-floor room; running water, range, ev-
erything furnished; couple.
WEST PINE BL., 4057—Two unfurnished
connecting front rooms, southern ex-
posure and kitchenette, in apartment; pri-
vate family.
WINDSOR PL., 3802—Neatly furnished sin-
gle and double housekeeping and sleeping
rooms.

ROOMS FOR RENT—COLORED

ROOMS—Furnished; 2; man and wife; col-
ored; phone Lindell 2666. (*)
ROOM — Unfurnished; with kitchen privi-
leges, man and wife only. Lindell 2887W.
(*)
WINDSOR PL., 3864—Large unfurnished
front room; working couple preferred; col-
ored. (*)

ROOMS IN SUBURBS

ROOM—Large, in private family; one car
fare; Richmond Heights. Benton 1173M.
ROOMS—Neatly connecting studio; clos-
et, sink, bath, gas, electricity and heat.
2834 Burgess av.; Maplewood.
WALTER, 3218—Furnished front room for
gentleman; modern convenience; Benton
1560W.

COUNTRY BOARD

BOARDERS Wtd.—Fine room and board in
county; nice home for elderly lady or cou-
ple; rates reasonable. Route 13, Box 266,
Bridgeton, Mo.
COUNTRY BOARD — For children; fresh
milk, eggs, vegetables, etc.; modern. Box
B-29, Post-Dispatch.
COUNTRY BOARD—54 miles west on Wa-
bash and State highway; shady lawn; good
meals; $10 per week. Mrs. Wm. Koch,
Wright City, Mo. (9)
COUNTRY HOME—Quiet; best meals; rea-
sonable rates. Maple Lawn, Bourbon, Mo.
H. Haase.
WIL board children for summer; beautiful
place; fresh milk, eggs; care for them
while parents are away. Wellston, Mo.,
R. R. 29, Box 508. C. Meyer.

SUBURBAN BOARD

GORE, 160 S.—Webster Groves, Mo.; room
and board; garage; private family. (7)
MOLLER, 7229 (Maplewood)—Two nicely
furnished light housekeeping rooms in pri-
vate home; employed couple preferred. Ben-
ton 11642.
ROOM AND BOARD—Bright, comfortable
room, conveniently located; private fam-
ily. Webster 2032
ROOM AND BOARD—Private family, with breakfast
about 8; man employed; hot water essen-
tial; state price. Box M-33, Post-Dis.
ROOM Wtd.—By lady, for housekeeping;
west of King's highway; $3 week. Box
R-128, Post-Dispatch.
ROOMS Wtd.—Furnished housekeeping; cou-
ple with boy 8; $30 to $40. Box M-248,
Post-Dispatch.
ROOMS Wtd.—2, unfurnished, by two
adults; second floor; bath; front room pre-
ferred; state price. Box M-345, Post-Dis.
ROOM Wtd.—South; by gentleman; refer-
ences furnished; West Side. Box M-127,
Post-Dispatch.
ROOMS Wtd.—3 or 4, furnished, or fur-
nished flat, for couple with 1-year-old
child; possession by June 15. Box B-331,
Post-Dispatch.
ROOMS Wtd.—Two or three, unfurnished,
with access to bath; South, near Grand
and Humphrey preferred; young couple.
Box M-64, Post-Dispatch.

ANIMALS

Solid agate, 25c line daily, 30c Sun. Display, 35c daily, 40c Sun.; out-of-town, agate, 25c daily, 35c Sun.; display, 40c daily, 50c Sun. Three or more days, 1c line discount.

Wanted

BULL DOG Wtd.—Watch dog for country
place; bull preferred. Box M-7, P.-D.
PUP Wtd.—Eskimo Spitz. 4316 Ashland.
PUPS Wtd.—Desirable ones; also canaries,
pets of every description; for cash. Call
or write National, 2335 Olive. (99)
PUPS—All kinds; many highly bred. We
buy and sell. Haller Bird Store, 523
Franklin av. (99)

Dogs and Cats For Sale

AIREDALE—Male. 2705 S. 13th st.
AIREDALE—Female, 5 months, $10. 1 want
bird dogs. Curtis Maiz, Carmi, Ill.
AIREDALE—Male; highly bred; 5 months
old; cheap. 2718 Whittier.
AIREDALE PUPS—Males. $10. 6435
Wanda.
AIREDALE — Pup. Call Sunday. 2222 Me-
hard, or Phone Sidney 2498.
AIREDALE—Female; cheap. 4838 Heidel-
berg av., Cherokee car south, end line.
AIREDALE—Young male; fine-looking dog;
good home, $10. 5072 Ridge. (c)
AIREDALE—Young female. 5505 Lans-
downe. Riverside 1753R. (c)
AIREDALE PUPS—Grand list, 10 weeks;
beauties; very cheap. 4027 North Market.
AIRDALES—I have 2 thoroughbred, regis-
tered and pedigreed female stock; pup-
pies left unsold in a litter of 8. These are
very highly bred dogs; price $20 each. Call
Webster 331J.
ANGORA KITTENS—$5 each. 1409 Mont-
clair av.
BEAGLE HOUND—Female, 10 months old;
gentle; $7. 3515 S. Spring.
BEAGLE BITCH—8 months; good looker;
will make a good rabbit dog; cheap. 1809
S. Jefferson.
BEAGLE PUPS—By Alibi Dude, he by Alibi
Billy; dam by Alibi Punch, $18. Call be-
fore 12. Telephone Sidney 3950. 3313 S.
Compton av.
BLACK AND TAN PUPS—2 months old.
2340 St. Louis av.
BOSTON SHOW at Kansas City; Roman Peddy; per-
fect markings. 3821 West Pine.
BOSTON TERRIER—Grown dogs and pup-
pies. 755 Aubert.
BOSTON TERRIERS—Thoroughbreds; males,
$18; 10 to pick from. 2335 Olive st.
BOSTON TERRIERS—Pups; real Bostons,
front window assembly prices. 2737 Olive.
BOSTON TERRIER—Female, pedigreed,
$25; bargain. 6002 Shulte, Walnut Park.
MOSTON TERRIER—Female, $25, today.
Forest 6026J. 1333 N. Euclid.
BOSTON TERRIER PUPS—Sired by cham-
pion; good heads; also male dog 1 year old.
$25. 6410 Page. Cabany 4485J. (c)
BOSTON BULL PUPS—Brindles; nice white
markings; short tails, short heads; males,
$18 each. Champion av., Affton.
BOSTON BULLS—5 male puppies; beauties.
Del Perte, 1316 Arsenal. Sidney 4232W.
(99)
BOSTON PUPPIES—Stre. Ch. Tiny King ex-
Ch. Headquarters Eugenie, Ch. Gem's
movick. Call Cabany 2617R. 4567 Arlington.
BULLDOG—Thoroughbred. 6401 Manches-
ter av.
BULLDOG PUPPIES—$10 each. 4137
Evans. 4142 Easton.
BULL PUPS—Dandy large and short heads;
cheap; also airedale. 412 S. Jefferson.
BULL TERRIER—Male, 7 weeks old, $25.
3624A Junior av. (c)
COCKER SPANIEL PUPS—6316 Catalpa,
Wellston; one block north of Easton.
COLLIE PUPPIES—Beauties. Call any
time. 3041 Delmar Blv. (c)
COLLIE PUPS—Male, female, thoroughbred.
1221 N. Grand.
COLLIE—Male, 5 months, by Primo female,
sired by Champion-Imperial Rival; long
muzzle; small head; a beauty; 4707 Selbert;
go to 8200 Gravois.
DOG COLLARS—Dog leads, dog blankets;
save money here. 2335 Olive. (99)
DOGS—Two well-trained pointers and Aire-
dale; pedigreed. 2932 Bolt av. (7)
DOG—Female pedigreed beagle; Pack
strain. 3021 New Ashland.
DOG—See this young, vicious bulldog;
cheap. 1422 N. 13th st., rear.
DOG—Black and tan male, 11 months; pedi-
greed, $10. Scherr, 3007 Festalozzi.
DOG—Pekinese, female; old; good stock.
Miss Woeber. 1402A Olive.
DOG—Toy black and tan male and large
bird cages. 2200 Warren.
DOG—5 months old, female fox terrier; rea-
sonable; nicely marked. 2622 Ann.
DOG—Brindle bull; good watcher; cheap.
3812 Sophia.
DOG—I have a good house dog, house-
broke; want someone to give it good
home; whoever gets dog pays for ad. Call
4256 Enright. (c)
DOGS—Any variety any age, we make a
specialty of high-class pedigreed dogs; see
us we may have just the dog you are look-
ing for. Full line of dog supplies, foods,
remedies, etc. If in trade for a dog we
have it. Dogs boarded in our large modern
out-door kennels. Dogs at stud, My 25
years' experience as a breeder and exhibitor
of high-class stock, at your service. Pieg-
ert's Pet Shop, 5175 Easton, near Union.
Always open.
ESQUIMO SPITZ—Female. 2319 Sullivan.
FOX HOUND PUPPIES—Apply Henry Wag-
ner, Robertsville, Mo. (c)
FOX TERRIERS—Thoroughbred, female;
exceptionally bright; $5. Forest 3719.
FOX TERRIER PUPS—Beautiful; males,
$7.50; females, $3.50. Curtis Mats,
Carmi, Ill.
FRENCH POODLES—Male and female,
beautiful, 8 months old; cheap. 1612A
Carroll.
GERMAN POLICE DOG—Imported at stud,
pups; also females. 4653 Cecil pl. River-
side 1504W. (99)
GERMAN POLICE DOG—1 year old; male;
finest breeding. 3778 Pershing. Cabany
7956.
GERMAN POLICE DOGS—At stud; im-
ported Alf von Nordhof. Gerd von der
Schelle, Astor von der Emsche-wacht and
Arno von Taranow, who received winner's
badge for best-trained police dog in recent
show at Coliseum. Sidney 2701. Vic-
tor 2214X. Al Gruster, 3733 Ohio. (c99)
KITTENS—White, blue-eyed, Persian line
bred; pedigreed show stock. 3738 Olive.
KITTENS—Angora Persians; sound hearing;
4 to 8 months old; over kitten vaccinations
males, $10; females, $15. Inoculations
received weekly. 2335-2337 Olive. (99)
LLEWELLEN DOG—2 years old; thor-
oughly broken; can be seen at 3203A Nebraska. Victor 2655J. (c)
BITCH—Boston terrier, registered A. K.
C., well marked; house-broke; child's pet.
1923 Newhouse.
DOES your canary sing? If not, use Haller's
Dutch Song Restorer, the reliable song re-
storer for 40 years; beware of imitations.
Haller's Bird Store, 523 Franklin. (c99)
EGG MAKER—Haller's egg maker makes
canary hens lay; a tonic and health build-
er, 35c. Haller's Bird Store, 523 Franklin.
(c99)
HALLER'S Bird Cage Wash fills bird lice
and vermin; nonpoisonous; 30c; by mail,
35c. Haller's Bird Store, 523 Franklin av.
(c99)
HALLER'S canary health grit contains oyster
shell and charcoal; keeps your bird in good
health; 10c; by mail, 20c. Haller's Bird
Store, 523 Franklin av., St. Louis, Mo. (c99)
HALLER'S baby canary food and plumage
restorer, the finest food for young birds;
excellent prepared cactus, 15c; by mail,
20c. Haller's Bird Store, 523 Franklin av.,
St. Louis, Mo. (c99)

Thoroughbred Police Dog PUPPIES.

Brue-Mar Kennels, Ferguson 197W or
957 Century Bldg., St. Louis, Mo. Olive
2217.
POINTER—Rip-Rap, female, Staede, broke;
cheap. 4334 Ashland.
POMERANIAN PUPPIES—Males, nice ones;
reasonable; thoroughbreds; small kind.
2335 Olive. (c99)
POMERANIANS—Puppies; chocolate cream,
black; beautifully coated; also grown, all
colors; the tiny kind. Mrs. Bessinghaus,
5315 Cabanne.

ROOMS WANTED

ROOM Wtd.—In West End, by business man,
with bathroom, conveniences; with or con-
venient to garage. Box M-174, P.-D.
ROOM Wtd.—Furnished, in private family;
preferably near Euclid and Laclede. Box
B-321, Post-Dispatch.
ROOM Wtd. — Furnished, with breakfast
about 8; man employed; hot water essen-
tial; state price. Box M-33, Post-Dis.
ROOM Wtd.—By lady, for housekeeping;
west of King's highway; $3 week. Box
R-128, Post-Dispatch.
ROOMS Wtd.—Furnished housekeeping; cou-
ple with boy 8; $30 to $40. Box M-248,
Post-Dispatch.
ROOMS Wtd.—2, unfurnished, by two
adults; second floor; bath; front room pre-
ferred; state price. Box M-345, Post-Dis.
ROOM Wtd.—South; by gentleman; refer-
ences furnished; West Side. Box M-127,
Post-Dispatch.
ROOM Wtd.—Well furnished, large; private
bath; breakfast; private home, near For-
est Park; garage; give rent and particu-
lars. Box M-136, Post-Dispatch.
ROOMS Wtd.—1 or 2, unfurnished; suitable
for housekeeping; bath, gas and electric;
private family; reasonable. 4845A St.
Louis av.
ROOMS Wtd.—3 or 4, furnished, or fur-
nished flat, for couple with 1-year-old
child; possession by June 15. Box B-331,
Post-Dispatch.
ROOMS Wtd.—Two or three, unfurnished,
with access to bath; South, near Grand
and Humphrey preferred; young couple.
Box M-64, Post-Dispatch.

ANIMALS

Solid agate, 25c line daily, 30c Sun. Display, 35c daily, 40c Sun.; out-of-town, agate, 25c daily, 35c Sun.; display, 40c daily, 50c Sun. Three or more days, 1c line discount.

Wanted

BULL DOG Wtd.—Watch dog for country
place; bull preferred. Box M-7, P.-D.
PUP Wtd.—Eskimo Spitz. 4316 Ashland.
PUPS Wtd.—Desirable ones; also canaries,
pets of every description; for cash. Call
or write National, 2335 Olive. (99)
PUPS—All kinds; many highly bred. We
buy and sell. Haller Bird Store, 523
Franklin av. (99)

Dogs and Cats For Sale

AIREDALE—Male. 2705 S. 13th st.
AIREDALE—Female, 5 months, $10. 1 want
bird dogs. Curtis Maiz, Carmi, Ill.
AIREDALE—Male; highly bred; 5 months
old; cheap. 2718 Whittier.
AIREDALE PUPS—Males. $10. 6435
Wanda.
AIREDALE—Pup. Call Sunday. 2222 Me-
hard, or Phone Sidney 2498.
AIREDALE—Female; cheap. 4838 Heidel-
berg av., Cherokee car south, end line.
AIREDALE—Young male; fine-looking dog;
good home, $10. 5072 Ridge. (c)
AIREDALE—Young female. 5505 Lans-
downe. Riverside 1753R. (c)
AIREDALE PUPS—Grand list, 10 weeks;
beauties; very cheap. 4027 North Market.
AIRDALES—I have 2 thoroughbred, regis-
tered and pedigreed female stock; pup-
pies left unsold in a litter of 8. These are
very highly bred dogs; price $20 each. Call
Webster 331J.
ANGORA KITTENS—$5 each. 1409 Mont-
clair av.
BEAGLE HOUND—Female, 10 months old;
gentle; $7. 3515 S. Spring.
BEAGLE BITCH—8 months; good looker;
will make a good rabbit dog; cheap. 1809
S. Jefferson.
BEAGLE PUPS—By Alibi Dude, he by Alibi
Billy; dam by Alibi Punch, $18. Call be-
fore 12. Telephone Sidney 3950. 3313 S.
Compton av.
BLACK AND TAN PUPS—2 months old.
2340 St. Louis av.
BOSTON SHOW at Kansas City; Roman Peddy; per-
fect markings. 3821 West Pine.
BOSTON TERRIER—Grown dogs and pup-
pies. 755 Aubert.
BOSTON TERRIERS—Thoroughbreds; males,
$18; 10 to pick from. 2335 Olive st.
BOSTON TERRIERS—Pups; real Bostons,
front window assembly prices. 2737 Olive.
BOSTON TERRIER—Female, pedigreed,
$25; bargain. 6002 Shulte, Walnut Park.
MOSTON TERRIER—Female, $25, today.
Forest 6026J. 1333 N. Euclid.
BOSTON TERRIER PUPS—Sired by cham-
pion; good heads; also male dog 1 year old.
$25. 6410 Page. Cabany 4485J. (c)
BOSTON BULL PUPS—Brindles; nice white
markings; short tails, short heads; males,
$18 each. Champion av., Affton.
BOSTON BULLS—5 male puppies; beauties.
Del Perte, 1316 Arsenal. Sidney 4232W.
(99)
BOSTON PUPPIES—Stre. Ch. Tiny King ex-
Ch. Headquarters Eugenie, Ch. Gem's
movick. Call Cabany 2617R. 4567 Arlington.
BULLDOG—Thoroughbred. 6401 Manches-
ter av.
BULLDOG PUPPIES—$10 each. 4137
Evans. 4142 Easton.
BULL PUPS—Dandy large and short heads;
cheap; also airedale. 412 S. Jefferson.
BULL TERRIER—Male, 7 weeks old, $25.
3624A Junior av. (c)
COCKER SPANIEL PUPS—6316 Catalpa,
Wellston; one block north of Easton.
COLLIE PUPPIES—Beauties. Call any
time. 3041 Delmar Blv. (c)
COLLIE PUPS—Male, female, thoroughbred.
1221 N. Grand.
COLLIE—Male, 5 months, by Primo female,
sired by Champion-Imperial Rival; long
muzzle; small head; a beauty; 4707 Selbert;
go to 8200 Gravois.
DOG COLLARS—Dog leads, dog blankets;
save money here. 2335 Olive. (99)
DOGS—Two well-trained pointers and Aire-
dale; pedigreed. 2932 Bolt av. (7)
DOG—Female pedigreed beagle; Pack
strain. 3021 New Ashland.
DOG—See this young, vicious bulldog;
cheap. 1422 N. 13th st., rear.
DOG—Black and tan male, 11 months; pedi-
greed, $10. Scherr, 3007 Festalozzi.
DOG—Pekinese, female; old; good stock.
Miss Woeber. 1402A Olive.
DOG—Toy black and tan male and large
bird cages. 2200 Warren.
DOG—5 months old, female fox terrier; rea-
sonable; nicely marked. 2622 Ann.
DOG—Brindle bull; good watcher; cheap.
3812 Sophia.
DOG—I have a good house dog, house-
broke; want someone to give it good
home; whoever gets dog pays for ad. Call
4256 Enright. (c)
DOGS—Any variety any age, we make a
specialty of high-class pedigreed dogs; see
us we may have just the dog you are look-
ing for. Full line of dog supplies, foods,
remedies, etc. If in trade for a dog we
have it. Dogs boarded in our large modern
out-door kennels. Dogs at stud, My 25
years' experience as a breeder and exhibitor
of high-class stock, at your service. Pieg-
ert's Pet Shop, 5175 Easton, near Union.
Always open.
ESQUIMO SPITZ—Female. 2319 Sullivan.
FOX HOUND PUPPIES—Apply Henry Wag-
ner, Robertsville, Mo. (c)
FOX TERRIERS—Thoroughbred, female;
exceptionally bright; $5. Forest 3719.
FOX TERRIER PUPS—Beautiful;

News Field of the National Capital with Federal Government Press Agent of Own Activities

Correspondent of Baltimore Sun Tells Missouri Journalism Students How Presidents, Secretaries of State and Others Confide in Newspaper Men.

A VIEW of the news field of Washington, with the Federal Government appearing as press agent for its own activities, was given to the students of the Missouri University School of Journalism, and Journalism Week guests at Columbia, in a talk made Wednesday by J. Frederick Essary, Washington correspondent of the Baltimore Sun.

"I wonder," the speaker said, "if you realize the extent of the news field of Washington as it has developed with the growth of Governmental activities, or have stopped to consider the enormous volume of news printed in American newspapers under Washington date lines. This is accounted for by the fact that Washington is no longer a political center merely. The Federal Government has reached far afield in recent years and has drawn practically all national interests toward the capital of the republic. This centralization extends to the railroads, which are largely controlled through the Interstate Commerce Commission; to banking and credit, which are controlled through the Federal Reserve Board and the Treasury; to foreign and domestic commerce, which maintain constant contact with the Department of Commerce; to ordinary businesses which are regulated through the Federal Trade Commission; to labor, which is represented in the Government, and in the Cabinet itself by the Department of Labor; to American shipping, which is dominated by the Shipping Board, and so on down the line.

News Field Broad.

"Practically every great national interest has its nerve center in Washington, either in Congress or in the administrative departments of the Government, thereby broadening enormously that field of newsgathering.

"The Federal Government is engaged in propaganda. Every executive department is seeking publicity. In virtually every department there is a chief of the bureau of information, which is merely a polite title for a departmental press agent. The boards and commissioners of the House and Senate who can afford such a luxury, engage the services of former newspaper men or professional press agents to keep them favorably before the public.

"It has been a practice of certain statesmen for decades to employ active newspaper men to write their speeches. One colleague of mine made a specialty of memorial addresses, to be delivered upon the death of a Senator or of a Congressman. On one occasion he inadvertently disposed of the same funeral speech to two legislators who by a curious coincidence delivered the solemn address on the same day and in memory of the same departed brother. Neither listened to the speech of the other, and the duplication was not discovered until after the Congressional Record had been printed.

No Censorship of News.

"There is no censorship in Washington, and there has been none except that voluntarily submitted to by the men during the period of the war. And I might add right here that the censorship of that period is a tribute to the professional integrity of the 500 or more men who fought the war on their typewriters in Washington. There was scarcely a day during that time when we did not receive in confidence, military and naval secrets which would have been invaluable to the enemy. We knew week by week how many men were being landed in France and the identity of the troops. We knew in detail the system of convoy of the transports. We knew how many naval vessels were engaged in the anti-submarine campaign off the Irish coast and how many naval units were in the North Sea. We knew of the great project to blockade the German submarine base, by a mine barrage, from its very inception. And we knew of these things and countless others, not by snooping around the War and Navy Departments, not by burrowing in, but we knew them direct from the men in command. This vital information came straight from the Secretary of War or the Chief of Staff of the Army, and from the Secretary of the Navy and his chief of operations.

"Not one time from first to last, so far as I know, was one breach of faith committed. Although we were in possession of highly important facts from the first day of the war to the last, facts which would have made big first page news, we guarded those facts as jealously as if they had been family skeletons and even debated the propriety of confiding so much as a line of what we knew to our own editors.

"This censorship, be it remembered, was self-imposed. There was no law to enforce it. The Creel Committee was there, it is true, but its mission was to release publishable news, not to suppress that which was not publishable. The Government guarded all cable and wireless communication to prevent information of value to the enemy from getting out of the country, but no such guard stood over the wires radiating out of Washington. None was necessary. American newspaper writers were patriots and needed no overlord to dictate or to delete their stories. All they needed was a measure of guidance as to material which should or should not be used, and the Government set up an efficient organization to provide that guidance.

Editors Also Co-Operated.

"Nor was the wartime conduct of Washington correspondents more to their credit than was the conduct of American newspapers in general. Practically all of them suppressed their enthusiasm for big vital news when it involved anything which the enemy might seize upon. Thousands of stories of one sort or another filtered into the newspaper offices of the country but where the slightest doubt existed as to the propriety of carrying these stories, they were referred to Washington for verification and release. If a release was refused on a given story, it was killed, notwithstanding the fact that no legal obligation rested upon the editor either to submit his story to tlitsafciedltip mfwcmfcmm mf the Government or to hold it out of the paper.

"There is a curious Senate tradition that the executive sessions of that body are sacred and that nothing which takes place behind the closed doors must be reported. Although Senators sitting in secret session are honor bound not to reveal anything that is said in executive debates, the proceedings of such sessions are almost invariably and accurately reported in the newspapers. These leads have resulted in many indignation meetings on the part of strict constructionist Senators in days gone by and many futile investigations have been ordered in an effort to dry up the sources of executive session information.

"In this general connection I am reminded of an amusing circumstance that developed a decade or so ago. There came to town about that time, George G. Hill, a new member of the New York Tribune staff. Not knowing the routine or the rule regarding the supposed inviolability of executive sessions, Hill approached the late Senator Hoar of Massachusetts, one of the most austere of men, and politely asked the Senate leader what had taken place at a certain executive session. At first Hoar merely glared furiously at the correspondent, then suddenly relenting, asked if Hill were not a new arrival. Finding that Hill was a newcomer, the Senator led the young man to a dark corner and gave him full and complete account of all that had happened.

Hoar Lectured Himself.

"The next day Senator Hoar arose in his place in the Senate and in a voice that quivered with simulated wrath, he read aloud the report of the executive session, which Hill had written, reminding the Senate that it was accurate in every detail. Then turning upon his colleagues, he declared with mock solemnity that such a report could only have come from some Senator, some man who had so far forgotten his duty to his country, the sacredness of his oath and his own sense of personal honor as to reveal the secret proceedings of the Senate. Mr. Hoar then added that if the Senator responsible for that outrageous and disgraceful breach of faith were present, it was fervently hoped that he would take to heart the lecture then being delivered.

"This was the same George Hill, I might say, parenthetically, who afterward became chief of the Tribune Bureau in Washington, and who administered a rebuke to one of his new men some years ago, worthy of the best traditions of the corps of Washington correspondents. It was at the time of Jessie Wilson's marriage at the White House to Mr. Sayyre. Only representatives of the press associations were admitted to the East Room on that occasion. But a new man had come down to join the Tribune staff, a typical New Yorker, with all the cheap New York devices for getting news. He approached Hill on the night of the wedding with an air of triumph. He said he had sent his wife to bribe a White House cook to allow her inside as a helper; that she would witness the wedding in that fashion and would give the Tribune a big special story. Hill allowed his man to finish, then turned upon him savagely, saying:

"'When you have been here a little longer you will learn that Washington correspondents get their news from the front door, not the back door of the White House.'

Competition in Field Keen.

"I would not have you assume, however, that Washington correspondents do not treasure a scoop. A great news beat is as much the glory of the Washington correspondent, as it is of the reporter elsewhere. Moreover, Washington with its small army of news-gatherers is perhaps the most competitive field in the world, albeit there is more friendly co-operation among the men, that is, less of the cut-throat business than is found among rival staffs in many cities.

"One of the historic scoops which is still talked about in Washington was executed back in 1898, by Matthew Tighe of the Hearst newspapers and illustrates the fact that most beats are not matters of careful planning, but are the result of eternal vigilance.

"The war with Spain was being fought. Cervera's fleet had been bottled up in the harbor of Santiago. The thrilling voyage of the old Oregon around the Horn had just been accomplished. Hobson had made himself a hero by daringly sinking a collier in the harbor's mouth. It was not deemed probable that the Spanish men-of-war would venture forth and give battle, but would remain blockaded during an indefinite siege.

"On Saturday, the third of July, however, the Spanish Admiral, leading his column, made a mad dash for the open sea and, as you know, his fleet was destroyed in the most thrilling naval engagement which had ever taken place in the waters of the Western Hemisphere. There was no wireless in those days. Even cable communication was slow and difficult. Dispatch boats were used both by the navy and by the newspapers in making their reports and these were often delayed.

A Memorable "Beat."

"About noon on Sunday following the battle, the country still unconscious of what had taken place off Santiago, Tighe was at his post at the White House and alone. The Secretary of the Navy, John D. Long, unexpectedly emerged from the executive mansion, and as he walked away, Tighe approached him and inquired casually if there were any news.

"The Secretary believed not, but as he proceeded down the driveway, Tighe still accompanying him, he drew from his pocket a cablegram, saying:

"'By the way, I have just received this message from Admiral Sampson, saying that the fleet under his command had engaged and destroyed the Spanish squadron. I have just shown it to the President. Perhaps it may be of some interest.'

"Of some interest Tighe, scarcely able to control himself as he made a copy of it, opined mildly that it might interest a few people. At the gate he said goodbye to the Secretary, after learning that Mr. Long was on his way to the home of a friend for luncheon, and would therefore scarcely be accessible to other newspaper men for several hours.

"Tighe ran like mad for the Hearst bureau and arousing a sleepy telegraph operator, flashed his great story. The Hearst newspapers were abroad with extras in half an hour, and not until these papers appeared were their rivals aware of what had happened. And it was more than two hours later before Mr. Long was found and official confirmation of the Tighe story was obtained.

Still at Hearst Bureau.

"There is a story in Washington that Tighe's great scoop so commended him to Mr. Hearst that the publisher issued an order that no man but himself should ever discharge Tighe from the Hearst service. Whether that is literally true or not, Matthew Tighe has remained on the Hearst bureau all these years and is still there, although scores of men have come and gone from that bureau in the meanwhile.

"But appreciation of this sort is not always the reward of the reporter in Washington or elsewhere. Perhaps the story of another and a more recent beat, emphasizing what I mean, would interest you. During the course of the disarmament conference in Washington the Four-Power Pacific Treaty was secretly negotiated. Many of us who were covering the conference had received faint intimation of what was going on, but it remained for A. Maurice Low, Washington correspondent of the London Morning Post, to spring the real story, including the fact of the treaty itself and all essential details of its terms.

"If this story had been printed only in London those of us who had been trimmed, so to speak, would about it, but the New York Herald not have felt particularly mortified had an arrangement to reprint all of Low's dispatches and carried the story in full.

Repudiated True Story.

"Almost as soon as the Herald reached Washington an avalanche of denials from official quarters seemed to bury it as well as to discredit it. For reasons satisfactory to themselves, those who participated in the negotiations repudiated the story. The Herald, instead of standing loyally by its reporter until the facts were known, accepted the denials at full face value and promptly apologizing for the alleged "fake," fired Low out of its columns.

"In less than a week, however, the conference formally announced the conclusion of the treaty and along the exact lines, moreover, laid down in Low's exclusive article.

"May I tell you another story involving Maurice Low and illustrating the feuds that sometimes endure between Washington correspondents and the public men with whom they have news relations. Low is an Englishman, but for many years he was the Washington correspondent of the Boston Globe. During that period of service he became involved in a bitter dispute with Senator Henry Cabot Lodge, resulting in deep-seated enmity on both sides.

Vindictiveness of Lodge.

"Three times during the period of this feud, Low was recommended by British Ambassadors in Washington to their sovereign, for knighthood. And three times, Senator Lodge, becoming aware of such recommendations, intervened, and using his geat influence as a Senator and a powerful member of the Foreign Relations Committee, defeated Low's ambition. I would hesitate to believe this story or to impute such smallness to a man of Mr. Lodge's position in public life if the Senator himself had not related it in my present and with manifest pride in his achievement.

"I might add that a fourth recommendation to the Crown went forward a few months ago from Ambassador Geddes, and Senator Lodge standing aside, the newspaper man became Sir Maurice Low.

"President Roosevelt was an ardent ornithologist and spent much of his time talking birds to his friends. He once put in a hurry call for Edward B. Clark, then Washington correspondent of the Chicago Evening Post, who also had the bird hobby. Clark imagined that he had a big story coming and flashing his paper a bulletin to hold space for an important White House announcement, hurried to the executive offices. When he arrived, the President dismissed all other business before him, took Clark by the arm and leading him mysteriously out on the lawn pointed with great enthusiasm to a nest of young owls that had just been discovered.

"Some years later, in 1912, to be definite, Col. Roosevelt became a candidate for the presidential nomination against President Taft. It was one of the great political contests in recent American history. The convention was about to assemble in Chicago and the Roosevelt managers had telegraphed him to come immediately to the scene of the fight. The Colonel dashed from Oyster Bay to the convention city, arriving early in the evening. He was received by a great and noisy multitude. He had come to put his own candidacy across. With the aid of a regiment of police he had forced his way through the mob gathered about the Congress Hotel and finally landed in his apartments. It was a thrilling time and the excitement was intense. The fate of the nation seemed to hang upon this one man. It was arranged that the candidate was to see the newspaper men immediately upon his arrival, and with the crowds still urging and shouting outside and the bands still roaring, we were ushered in, perhaps 100 of us.

Talked About Birds Again.

"We formed in line to shake hands with the man of the hour, before he should address us. When about half of the line had passed, Col. Roosevelt suddenly came upon Ed. Clark. Stopping the whole reception and forgetting politics, presidencies and the rest of it, Mr. Roosevelt grabbed Clark, led him into a corner of the room and talked to him animatedly for half an hour about a new bird he had just encountered.

"I am purposely omitting a detailed story of how we get our news in Washington, how we write it and how we dispatch it. I fear that I would bore you if I confined myself too much to the mechanics of our work. It is important to know, however, that Presidents, Secretaries of State and others with whom we hold regular conferences confide much to us which we are not permitted to use, and confide even more than we are allowed to use without citing our authority. This accounts in large measure for the frequent appearance in Washington dispatches of such terms as 'it is learned upon high authority,' or 'it can be stated with offocial consent,' or 'it is declared in well-informed quarters.' Nine times out of ten, such expressions are employed to carry information or intimations which proceed straight from the President or from some other spokesman of the Government."

U. S. OPIUM CONTROL PLAN GAINS SUPPORT AT GENEVA

Four Representatives on League Committee Reported Favorable to American Proposal.

By the Associated Press.

GENEVA, May 26.—The American proposal for the control of opium traffic seemed today to be gaining ground among members of the Opium Advisory Committee of the League of Nations, and the American delegates are hopeful of the adoption of the main points of their plan.

China, Siam, Germany and Portugal are reported favorable, while France and Great Britain are doubtful, and Japan, Holland and India oppose the plan. The opposition stands on The Hague convention, which, it is contended, allows the use of prepared opium.

Mrs. Hamilton Wright, the American assessor on the committee, informed the meeting she was authorized by the Turks at Lausanne to say that Turkey would ratify the opium convention as part of the Lausanne treaty. This is of importance to America, which gets most of its opium and opium derivatives from Turkey.

Society Installs Officers Tomorrow.

The women's auxiliary of the Jewish Consumptives Relief Society will install officers at a luncheon meeting tomorrow at 12:30 p. m. at Hotel Statler.

Monday—Tomorrow We Begin Our

3d Birthday Sale

BARGAIN BASEMENT

100,000 4-page circulars tell the story of this interesting sale—all departments take part.

Come Monday and Economize

Nugent's

The Store for All the People

The Social Value of an Automobile

By One of America's Best Known Psychologists

I KNOW a man, an ordinary man, who in a few months developed a personality by means of an automobile. Not much of an auto, not more than the average, and yet together in combination they enhanced each other's value to an amazing degree.

The man's achievement of personality was obtained more by accident than design. There was no ulterior motive back of his actions. He was not trying to placate anyone, he was not striving for effect, or currying favor. He is a salesman with a territory which includes St. Louis County. For years he had been fine-combing that community in the interest of his business. Suddenly it occurred to him that he might become independent of suburban cars by investing in an automobile. His company encouraged the idea and offered to share the costs.

When the newness had worn off, and he became sure of himself in a crowded thoroughfare, he drove downtown one day to the company's office. Of course the office force saw the car and admired it. It was a four-seater of good make. As they admired the car it was revealed quite spontaneously that seven of the office force had never been inside a car of any kind despite the fact that one out of every eleven people in the United States now owns an automobile.

This gave the man an idea. Ideas came to him slowly and never stayed long. This one remained. He took three of the office girls to their homes in his car one night. That was a big event in their lives and a bigger one in his. It was the first time he had given others pleasure in such a measure. He had given it because he imagined they would like it—and for no other reason.

He had some poor relations that his immediate family seldom saw. He sought them and on a Summer evening took them around Forest Park. The joy of giving joy was a new experience. The effect was immediate and to the man amazing. He became the recipient of gratitude. He knew people were getting a new conception of him—a new appraisal was in the making and he imagined he was being overestimated.

"This thing is getting too heavy for me," he said to his wife—"people are thinking that I'm a good fellow and all that sort of thing when as a matter of fact, by the use of a car I have discovered a way to make up for a dull intellect and a commonplace life."

"Keep it up!" she urged. "An automobile as a door into the Kingdom of Heaven is a new idea, but it's working!"

I have known an automobile to be the point of departure in the making of a snob. I think the influence of a car in a man's life is mostly in the opposite direction. The possession of a car launches the owner, with or without his consent, into a new ethic. A new aspect of the science of behavior comforts him. There are new rules to be observed. Not the rules that a traffic policeman is supremely concerned about, but the amenities and courtesies incumbent upon those who have put their hands to the wheel.

Personality is the sum total of the mental, moral and spiritual values in a man—plus that intangible something which cannot be defined and for which there is no name. My friend made a later discovery which his employers valued very much. The kindness of heart generated by the use of a car, increased with use and somehow spilled over in places where he sold their goods.

No man need be without the pleasure, profit and comfort which a car gives. Many cars, both new and only slightly used, are offered for sale Today in the Post-Dispatch. Let them lead you into the happiness of car ownership so that you can always look back on this day as a Red-Letter Day.

Turn to the Classified Pages and note the automobile firms offering their services to Post-Dispatch readers today.

POST-DISPATCH

ST. LOUIS' AUTOMOBILE DIRECTORY

ST. LOUIS POST-DISPATCH
SUNDAY MAGAZINE
ST. LOUIS, MO.
MAY 27, 1906



BUTTERFLIES

Add These To Your O. Henry Library



He was a good salesman, but a bad guesser.

Sketches written by great American master of the short story more than 25 years ago are re-discovered—What the canvasser didn't guess—Adverse criticism as an incentive to ambition—What she wanted for the baby—Fooling the man who knew too much—A forecast of feminism—An elopement with typical O.Henry finish

NEW writings by O. Henry! More than 25 years ago this master fictionist was trying his literary wings as a writer on the staff of the Houston Post in Texas. He wrote many sparkling stories, sketches and gems of ironical humor which had long been forgotten until they were rediscovered and brought to light recently. Not one of these writings is included in any published collection of O. Henry's works. So far as the general reading public is concerned they are new and they will no doubt be received with delight by all lovers of this facile story writer. The Post-Dispatch here publishes the first of a group of these writings. Others will follow.

GUESSED EVERYTHING ELSE.

A MAN with a long, sharp nose and a big bundle which he carried by a strap went up the steps of the gloomy-looking brick house, set his bundle down, rang the bell, and took off his hat and wiped his brow.

A woman opened the door and he said:

"Madame, I have a number of not only useful but necessary articles here that I would like to show you. First, I want you to look at these elegant illustrated books of travel and biography, written by the best authors. They are sold only by subscription. They are bound in"——

"I don't care to see them. We have sm"——

"Small children, eh? Well, madam, here are some building blocks that are very instructive and amusing. No? Well, let me show you some beautiful lace window curtains for your sitting room, handmade and a great bargain. I can"——

"I don't want them. We have sm"——

"Smoking in the house? It won't injure them in the least. Just shake them out in the morning and I guarantee not a vestige of tobacco smoke will remain. Here, also, I have a very ingenious bell for awakening lazy servants in the morning. You simply touch a button and"——

"I tell you we have sm"——

"Have smart servants, have you? Well, that is a blessing. Now, here is a clothesline that is one of the wonders of the age. It needs no pins and can be fastened to anything—fence, side of the house or tree. It can be raised or lowered in an instant, and for a large washing is the most convenient and labor-saving invention that"——

"I say we have small"——

"Oh, you have a small family. Let's see, then; I have here a"——

"I'm trying to tell you," said the woman, "that we have smallpox in the family and"——

The long-nosed man made a convulsive grab at his goods and rolled down the steps in about two seconds, while the woman softly closed the door just as a man got out of a buggy and nailed a yellow flag on the house.

CONVINCED.

HOUSTON is the dwelling place of a certain young lady who is exceptionally blessed with the gifts of the goddess of fortune. She is very fair to look upon, bright, witty and possesses that gracious charm so difficult to describe, but so potent to please, that is commonly called personal magnetism. Although cast in such a lonely world, and endowed with so many graces of mind and matter, she is no idle butterfly of fashion, and the adulation she receives from a numerous circle of admirers has not turned her head.

She has a close friend, a young lady of plain exterior, but a sensible and practical mind, whom she habitually consults as a wise counselor and adviser concerning the intricate problems of life.

One day she said to Marian—the wise friend:

"How I wish there was some way to find out who among these flattering suitors of mine is sincere and genuine in the compliments that are paid me. Men are such deceivers, and they all give me such unstinted praise, and make such pretty speeches to me, that I do not know who among them, if any, are true and sincere in their regard."

"I will tell you a way," said Marian. "The next evening when there are a number of them calling upon you, recite a dramatic poem, and then tell me how each one expresses his opinion of your effort."

The young lady was much impressed with the idea, and on the following Friday evening when some half-dozen young men were in the parlor paying her attentions, she volunteered to recite. She has not the least dramatic talent, but she stood up and went through a long poem, with many gestures and rolling



She wanted to buy something for a baby.

of eyes, and pressing of her hands to her heart. She did it very badly, and without the least regard for the rules of elocution or expression.

Later on her friend, Marian, asked her how her effort was received.

"Oh," she said, "they all crowded around me, and appeared to be filled with the utmost delight. Tom, and Henry, and Jim, and Charlie were in raptures. They said that Mary Anderson could not have equaled it. They said they had never heard anything spoken with such dramatic effect and feeling."

"Every one praised you?" asked Marian.

"All but one. Mr. Judson sat back in his chair and never applauded at all. He told me after I had finished that he was afraid I had very little dramatic talent at all."



He thought he knew a rhinestone when he saw it.

"Now," said Marian, "you know who is sincere and genuine."

"Yes," said the beautiful girl, with eyes shining with enthusiasm. "The test was a complete success. I detest that odious Judson, and I'm going to begin studying for the stage right away."



She got them together and recited for them.

SOMETHING FOR BABY.

THIS is nothing but a slight jar in the happy holiday music; a minor note struck by the finger of fate, slipping upon the keys, as anthems of rejoicing and Christmas carols make the Yuletide merry.

A reporter stood yesterday in one of the largest fancy and dry goods stores on Main street, watching the throng of well-dressed buyers, mostly ladies, who were turning over the exquisite stock of Christmas notions and holiday goods.

Presently a little slim, white-faced girl crept timidly through the crowd to the counter. She was dressed in thin calico and her shoes were patched and clumsy.

She looked about her with a manner half mournful, half scared.

A clerk saw her and came forward.

"Well, what is it?" he asked, rather shortly.

"Please, sir," she answered in a weak voice, "mamma gave me this dime to get something for baby."

"Something for baby, for a dime? Want to buy baby a Christmas present, eh? Well, now, don't you think you had better run around to a toy shop? We don't keep such things here. You want a tin horse, or a ball, or a jumping jack, now don't you?"

"Please, sir, mamma said I was to come here. Baby isn't with us now. Mamma told me to get 10 cents' worth of crape, sir, if you please."

TOO WISE.

THERE is a man in Houston who keeps quite abreast of the times. He reads the papers, has traveled extensively and is an excellent judge of human nature. He has a natural gift for detecting humbugs and fakirs, and it would be a smooth artist indeed who could impose upon him in any way.

Last night as he was going home, a shady-looking man with his hat pulled over his eyes stepped out from a doorway and said:

"Say, gent, here's a fine diamond ring I found in de gutter. I don't want to get into no trouble wid it. Gimme a dollar and take it."

The Houston man smiled as he looked at the flashy ring the man held toward him.

"A very good game, my man," he said, "but the police are hot after you fellows. You had better select your rhinestone customers with better judgment. Good night."

When the man got home he found his wife in tears.

"Oh, John," she said, "I went shopping this afternoon and lost my solitaire diamond ring. Oh, what shall I"——

John turned without a word and rushed back down the street, but the shady looking man was not to be found.

His wife often wonders why he never scolded her for losing the ring.

A HELPING HAND.

A HOUSTON young man has been paying devoted attention for a long time to one of the fairest maidens on Prairie avenue. He was quite slow

(Continued on Page 13.)

A GOOD



Manuel Fameles, kind
restaurant at Sac
promised a chance c
temporarily for her
—Then he couldn't
monthly board, and
—Only the dramatic
of the mother, on t
tence, saved benefa
prisonment

FROM being an obje
ing, actually on tr
which he was not g
true story in just a
saw the tide turn.

Instead of the
which he actually
ceive in the courtroom at Sa
the unexpected intervened to
ant's hand was warmly shaken

One moment he stood there,
eyes in that crowded room, a
creature who wanted to aban
Then the truth came out, sudd
thunder clap. He was not the
by the prosecutor, but a gene
kindness had all but put him

Talk about the dramas of th
courtrooms they usually are ta
thrills as they afford are but
forgotten. This one is big en
ioned melodrama. You'll say
longa. But it did occur, just
it is here set down. And peo
not yet through talking about

Manuel Fameles, young Gree
dle Rock Restaurant of Sacram
a party of early diners at the
when he saw a girl enter, carry
dressed neatly, but plainly.
would be no tip at her table, bu
forward and adjusted her chair
pale and worn, her manner n
a strain.

"A cup of coffee and butter
mured faintly, and adjusted th
in her arms.

"Coffee and buttered toast,"
words, then stood there waitin
something more.

"That is all," she said, and re
ness.

Manuel hurried away. He ga
toast, drew the coffee, thinking
immediately, and placed the cup
the curtained doorway of the kit
eagerness with which she sippe

As he passed her table, the yo
to him. "The toast?" she queri

A GOOD SAMARITAN WHO NEARLY WENT TO PRISON





Manuel Fameles, the California waiter whose befriending of a nameless babe got him into a criminal court.



Miss Jean Daniels, who would not tell the name of the infant's father but saved benefactor from prison sentence. An artist's sketch.



Mrs. T. C. Darlow, with the baby which she first took as a boarder, at $25 a month, and now has adopted.

Manuel Fameles, kind-hearted waiter in restaurant at Sacramento, Cal., promised a chance customer to care temporarily for her nameless infant —Then he couldn't keep up the $25 monthly board, and was prosecuted —Only the dramatic re-appearance of the mother, on the day of sentence, saved benefactor from imprisonment :: :: ::

FROM being an object of scorn and loathing, actually on trial for an offense of which he was not guilty, the hero of this true story in just a few crucial moments saw the tide turn.

Instead of the penitentiary sentence which he actually was standing up to receive in the courtroom at Sacramento, Cal., when the unexpected intervened to save him, the defendant's hand was warmly shaken by Judge and jurors.

One moment he stood there, the focus of all the eyes in that crowded room, a liar and contemptible creature who wanted to abandon his infant child. Then the truth came out, suddenly and surely as a thunder clap. He was not the selfish villain painted by the prosecutor, but a generous man whose very kindness had all but put him into a convict's cell.

Talk about the dramas of the courtroom! In real courtrooms they usually are tame enough. Or such thrills as they afford are but transient and quickly forgotten. This one is big enough for an old-fashioned melodrama. You'll say that is where it belongs. But it did occur, just a few weeks ago, as it is here set down. And people in California are not yet through talking about the affair.

Manuel Fameles, young Greek waiter in the Saddle Rock Restaurant of Sacramento, was busy with a party of early diners at the only occupied table when he saw a girl enter, carrying a baby. She was dressed neatly, but plainly. Manuel knew there would be no tip at her table, but he stepped quickly forward and adjusted her chair. She was decidedly pale and worn; her manner nervous, as one under a strain.

"A cup of coffee and buttered toast," she murmured faintly, and adjusted the infant more easily in her arms.

"Coffee and buttered toast," Manuel repeated the words, then stood there waiting for her to order something more.

"That is all," she said, and relaxed in utter weariness.

Manuel hurried away. He gave the order for the toast, drew the coffee, thinking she might want it immediately, and placed the cup at her elbow. From the curtained doorway of the kitchen he watched the eagerness with which she sipped the warm coffee.

As he passed her table, the young mother motioned to him. "The toast?" she queried.

"In a moment." He went again to the kitchen and brought the order.

"Can't you eat more than that?" he asked.

"I have no money to pay for more."

Manuel hurried back again to the kitchen. "I thought so," he murmured. He came to her table a third time, and now his tray was loaded. There was an order of roast chicken, with dressing, steaming hot potatoes, peas and accessories. And a bottle of warmed milk for the baby.

"Oh!" she said. "I do not understand"——

"This is on me," he explained, awkwardly. The young woman blushed, then thanked him profusely.

For a moment the waiter watched the infant, which had fallen asleep in its mother's arms. Then he hurried away to his other customers.

The young mother ate the satisfying meal in silence, but her heart was moved as it had not been for many weeks. As she was finishing the meal, and during a lull in the rush, Manuel came again to her table.

"You have been a friend," she said. And she told him her story, the story of a pretty girl, employed as entertainer in a restaurant; of the man who sought her out, with large promises; of the way he had left her before the baby came.

"I am still Miss Jean Daniels," she added.

"And the man?"

"He is a prosperous business man of San Francisco. His name? What is the use to bring it up now? He is happily married, and I have suffered too much trouble to bring trouble to another woman."

Then she told him of her difficult problem—how to care for the baby; how she hesitated about going back into the gaiety of the cafe entertainer's routine; how without doing so she could not make enough money to appease her own hunger, much less bring up the little boy. In either event the boy was better away from her.

"Leave the kid with me," said Manuel. "I'll look after him until you get over this stretch of hard luck, then come around for the youngster."

Miss Daniels agreed gladly.

Mr. and Mrs. T. C. Darlow had been Manuel's friends. To them he took the infant, after realizing that there is nobody in this world as helpless as a young man with a baby on his hands, unless he has a woman to guide him.

The day after that fateful meeting in the restaurant, Miss Daniels failed to appear. Other days passed, then weeks. Each woman who came into the restaurant was scanned by the anxious young waiter in the hope that she might be the pretty young mother.

Yet Manuel's conscience was at ease. He had done a noble deed, played the Good Samaritan. How different it was to do that than to play the role of the prosperous business man who disowned the child.

Twenty-five dollars a month he paid for the keep of the baby, and the arrangement was satisfactory

(Continued on Page 13.)

St. Louis Woman At 35, Mother Of 14;



Mr. and Mrs. R. M. Hulsey (she was 35 years old when her 14th child was born) and 11 of their children—Delia, 18; Jesse, 17; Anna, 16; Bertha, 12; Gabriel and John, 10; Martha, 6; Mary and Joseph, 4; Margaret, 2 and Edward, 4 months.

By MARGUERITE MARTYN.

In each instance the husband is a workingman with a small income, but families are happy and have some luxuries—Mothers tell how they make the budget balance — One worked at night and saved earnings to make first payment on a home—Another tells how a meatless diet makes rosy cheeks and sturdy bodies :: :: ::

"MRS. O. D. DALTON, 35 years old, of Valdosta, Ga., is believed to be the youngest mother of 10 children in the United States."

This underline appeared in the Sunday Post-Dispatch rotogravure section May 6.

It was a rash comment on the part of the editor. So many other claimants to the distinction of being an even younger mother of 10, have written in, that it is amounting almost to a contest.

The evidence forthcoming is enough to upset the theory that large families are not a thing of this generation, at any rate.

It is impossible to investigate the claims of all these challenges and some obviously cannot produce the documentary evidence presented by the 10 Daltons, since although a number of mothers under 35 have brought more than 10 children into the world, not all the children are living.

The first three large families heard from were visited by a reporter. Probably the most remarkable record established by the family of Joseph Schneier at Seventy-six, Mo. Mrs. Schneier will not be 32 years old until September and her tenth child was born four months ago. There are no twins in this family and none has been claimed by death. Helen, the oldest child, is 15 years old, Alice, 14; Pauline, 12; Edwin, 11; Billie, 9; Margaret 8; Mary, 6; Eva, 4; Marvoline, 3; Jean Francis, 4 months.

The family of Louis Swoboda, Washington, Mo., numbers nine living children, one dead in infancy, and Mrs. Swoboda passed her thirty-second birthday since her tenth child was born, eight months ago. There are no twins in this family. The children's ages are: Herman, 16; Veronica, 14; Anthony, 13; Gertrude, 11; Francis, 9; Jerome, 6; Blanche, 4; Louis, 2, and Leander, 8 months.

Then there is the family of R. M. Hulsey, 235 Military road, just outside the southern limits of St. Louis. Mrs. Hulsey was but 35 years old when her fourteenth child was born, last Christmas Day. The fourteenth child weighed 14 pounds at birth. There are two sets of twins in this family and there have been three deaths, leaving now 11 children, the eldest of whom is 16.

Mrs. C. Shepard of Foley, Mo., sends a photograph in evidence of a family of nine children, with the information that she was but 32 when her tenth child was born, one child having met with an accident which caused its death at two years.

The first three families are much alike in some particulars, and in this especially that their worldly wealth is to be rated as extremely modest. And in that they are all of the Roman Catholic faith and are all happy families, regarding children as a great blessing conferred upon them. The mothers have been between the ages of 16 and 18 when married and it is a coincidence that the father in each case is now 41 years old.

To some of us who find it difficult to live within our income, whatever it is, and even without dependents, it is interesting to note how these courageous parents "make out." I got that phrase from Mrs. Hulsey. It is a motto with her.

"If I haven't what I want to do with, I make out with something else. But I always make out, somehow," she said.

In the case of both the Swoboda and Hulsey families, the fathers are shoe factory workers. Swoboda is an inseamer whose income has been known, during the war, to reach $50 a week, but, what with factory shutdowns and layoffs, according to the state of the shoe market, his income is a fluctuating one. They own their own home at the edge of town and have saved enough to start payment on a farm upon which some of the boys who already have shown an aptitude for farming will be turned loose later on. So congenial is this family that though the eldest boy was sent last year to a Franciscan college in Illinois, he this year refused to be separated from the family, preferring to finish his education at the parochial schools nearer home.

They are a thrifty family, producing on their small plot of ground their own milk, butter and eggs and vegetables and butchering their own hogs. There were three or four bicycles, toys and other luxuries in sight.

The Schneier family solve the problem of livelihood through the father's being Assistant Postmaster and manager of the general store—through which he is able to purchase family supplies at wholesale prices—and the mother's running the hotel patronized by traveling men who visit a large territory of which Seventy-six is the railroad point. They possess an automobile, from which also, probably, a slight income is derived. The income from the hotel no doubt supports the table and Mrs. Schneier could proudly point to wonderful stores of fruits and vegetables of her own preserving. The house they live in also is one of the perquisites, rent free, of the store superintendent.

The Hulsey family, living under city conditions, has a more difficult time of it. The father is a sidelaster at the St. Louis and Jefferson avenue plant of the International Shoe Co. His wages rarely exceed $30 a week, though now that the older children have reached an age of production, each bringing in from $8 to $10 a week, things are much easier. In fact, just lovely, they tell you, cheerily. Those who know how hard it is to rent an abode when you have just one child will appreciate the difficulties of the Hulseys as their lively brood increased until now it numbers 11. After many forced moves it became obvious, a long time before it was actually accomplished, that they must own their own home. But how to do this when there never was more than enough with which to provide for so many hungry mouths and growing bodies, how to get the necessary first installment upon a piece of real estate, remained a problem. At last, just four weeks after the last set of twins were born, there came what Mrs. Hulsey seems to have regarded as a gracious opportunity. A canning factory opened up in the neighborhood and in the busy season was employing women at night. When she had attended to all the daytime wants of her household Mrs. Hulsey went to work in the factory at nights. Saving every cent through several seasons, she at last accumulated the amount with which to make the first payment on the $1200 six-room house in which they now reside. It was a bargain at the price, surely, though it is explained that Mr. Hulsey has practically rebuilt it after working hours.

Naturally, the lot is a narrow one and cannot be expected to produce much more than a playground for the children. The outlay for expenses has to be watched very closely. As a result Mrs. Hulsey has become so systematic she can tell you where each cent goes. The item of greatest expense in most menus, meat, she dispenses with almost altogether. It is only upon rare occasions that a piece of fresh meat finds its way to the table and a slice of bacon, one to each child, is dealt out once a week. From the fat and rosy appearance of the children this deficiency is amply made up in other foods, it would seem. Five quarts of milk per day are taken in, two from the milkman, three from the grocer, because they have not yet come to afford an icebox.

A bushel of potatoes per week and half a bushel of apples and as many oranges as can be afforded when they are cheap; cereals and stewed fruits and as many vegetables as possible, complete the dietary list, except for bread. Eight loaves of bread hardly suffice for one day, but cornbread, which is cheaper and just as nutritious, is to be relied upon when there seems danger of exceeding the household budget. In all, the outlay for food and fuel never is allowed to exceed $20, and $15 a week is the average.

With each of these families, the item of shoes for busy little feet looms as the greatest bugbear, though ordering in lots of a dozen pairs at a time and being given the advantage of wholesale prices mitigates this expense somewhat.

While the other two mothers disavowed observing any set regime in the regulation of their children's habits and diet, Mrs. Hulsey had several theories learned from experience, not from books or other authorities, she said. She sees to it that her children avoid sweets, for which there is a natural craving, but which she has observed destroys their inclinations toward other wholesome foods. And she shields them from all excitement and influences of the city streets. They never are allowed outside the

Three

yard except on some specifi
in abstaining from meat,
makes children excitable.
he became footloose, also bec
day, in his mother's absence,
little ones and took them to
all frightened, and haven't
thus far refuse to repeat th
cursion to Forest Park to
zoo has provided inspiration
versation ever since.

A significant observation
essary simplicity elsewhere,
parlor and it contains a pi
ment of the eldest daughter
was in a piano. And it has
mother believes, since all th
increasingly fond of music
tentedly at home.

"The thing I dread most
"is when my girls begin to w
boys. They argue that I m
point to this girl friend and
and even getting married. I
they got as good a man as th
there are not so many of th
the city especially. And, an
good a home as this
young. I shouldn't have wan
at all."

Each of the mothers was a
daughters to marry young a
Each was undecided. It was
half a dozen of the other. It
were many small dependents
parents, though the children
The children had a happy time
of them there were the more
to become; the more they
of helpfulness and protect
other.

And on the other hand, if yo
were apt to become hard to
of a mate and a large family
life was more difficult to adju
worst is over; now we've got
which to reap our reward, se
our children's children grow
seemed the general attitude.



Mrs. Louis Swoboda (mother

Three Others, Younger, Have Ten Each

yard except on some specific errand. One purpose in abstaining from meat, she said, is that meat makes children excitable. The oldest boy, when he became footloose, also became movie struck. One day, in his mother's absence, he gathered up all the little ones and took them to see a film. They were all frightened, and haven't entirely recovered, and thus far refuse to repeat the experience. One excursion to Forest Park to see the animals in the zoo has provided inspiration in their play and conversation ever since.

A significant observation was that for all its necessary simplicity elsewhere, this house affords a parlor and it contains a piano. The first investment of the eldest daughter when she went to work was in a piano. And it has proved its worth, the mother believes, since all the children became increasingly fond of music and it keeps them contentedly at home.

"The thing I dread most now," said Mrs. Hulsey, "is when my girls begin to want to go out with the boys. They argue that I married young and they point to this girl friend and that, already going out and even getting married. I say I wouldn't mind if they got as good a man as their father, but I think there are not so many of them nowadays, and in the city especially. And, anyway, if I had had as good a home as this myself when I was young, I shouldn't have wanted ever to leave it at all."

Each of the mothers was asked if she desired her daughters to marry young and have large families. Each was undecided. It was about six of one and half a dozen of the other. It was hard when there were many small dependents at once, hard on the parents, though the children didn't seem to feel it. The children had a happy time together and the more of them there were the more unselfish they seemed to become; the more they developed fine traits of helpfulness and protectiveness, one of the other.

And on the other hand, if you waited too long, you were apt to become hard to please in the selection of a mate and a large family coming along later in life was more difficult to adjust one's self to. "The worst is over; now we've got a long life ahead in which to reap our reward, seeing our children and our children's children grow up before us." That seemed the general attitude.



Mr. and Mrs. Joseph Schneier (mother of 10 at 31 years of age) Helen, 16; Alice, 14; Pauline, 12, Edwin, 11; Billie, 9; Margaret, 8; Mary, 6; Eva, 4; Marvoline, 3 and Jean Frances 4 months.



Mrs. Louis Swoboda (mother of 10 at 32) and nine of her children—Herman, 16; Veronica, 14; Anthony, 13; Gertrude, 11; Francis, 9; Jerome, 6; Blanche, 4; Louis, 2 and Leander, 8 months.

When Missourians Were "Lowbrows" Because of Skull-Binding

READERS of the article in the Post-Dispatch Sunday Magazine of April 1, which told of the discovery by M. R. Harrington of the remains of a prehistoric race in Southwest Missouri which he named "the Ozark bluff dwellers," may be interested in the appended account of the finding of a deformed human skull in the same region, and in an eminent anthropologist's opinions as to how and why the deformity was caused. Mr. Harrington, who directed an expedition from the Museum of the American Indian, Heye Foundation, New York City, disinterred the skull. The following bulletin has been sent from Washington by Science Service:

"A prehistoric female from Missouri has created a stir in science circles here. Dr. Ales Hrdlicka, anthropologist of the United States National Museum, has just received a deformed skull, discovered in a small cave near Noel, Mo., which suggests a people earlier than any known Indians of that section and connected with tribes found in South America. The shape and markings of the skull, Dr. Hrdlicka said, indicate that the deformation was produced by tying a circular band about the head of the newborn infant. Thousands of skulls treated in this way have been found in Peru and Bolivia, but this is the third so far discovered on this continent. The Aymara people, contemporaries of the Incas of Peru and still found in that country, made this head-tying a custom.

"The treatment of the head in this way, Dr. Hrdlicka pointed out, was to produce a low-browed effect, which these people evidently considered superior to the normal head. The pressure caused the head to be low-browed, but the growing brain made the skull bulge out toward the back. The desire for a low brow probably originated in some religious belief. These people probably were trying to imitate, in their young, the head-form of some animal which they regarded as superior or sacred. Later the binding may have become a custom, associated with the belief in the superiority of the low, long skull.

"Two deformed skulls have previously been found in North America, one on Vancouver Island and the other near Lexington, Mo."

AND NOW THEY ARE FORGING FINGERPRINTS!

When a convict in Leavenworth Prison touched a vase and left thereon the digital signature of a man long dead and buried, the United States Secret Service identification expert sat up and took notice — Police Chief August Vollmer of Berkeley, Cal., former president of the international body of police heads, also got busy when a former Secret Service man showed him a crook can commit a crime and leave the finger marks of an innocent person as evidence :: :: ::



Convict No. 15733, just out of Leavenworth, first to reveal fact that fingerprints could be forged. He is examining real and forged prints under magnifying glass, which fails to show any difference between the true and the false.

HEREAFTER it may be unwise for you to leave your fingerprints lying around loose, lest some crook make it his business to involve you in crime by forging them. That this hitherto incontestable human "signature," commonly believed to be unforgeable, can be forged or counterfeited, is a fact that has dawned but recently upon the consciousness of experts in criminology.

According to recent revelations, it appears quite possible for a criminal to divert suspicion from himself to an innocent person.

Let it be assumed, for instance, that a yeggman plans to blow a safe. He adds to his working equipment the fingerprints of a man who has absolutely nothing to do with the job. The cracksman himself is careful to wear gloves, so that his own digital signature shall not be left anywhere on the premises. As a substitute, he "signs" the innocent person's finger marks.

Experts from the local bureau of identification find certain fingerprints on the cracked safe. Who committed the crime? Why, the man who left his fingerprints, of course. Now let it be assumed that in some way the cracksman was able to get possession of the fingerprints of a clerk in the establishment where the safe was robbed. Having transferred these prints to the surface of the safe, he departs with his loot.



Closeup of a counterfeit fingerprint which was "planted" as evidence to throw suspicion on innocent man, in police demonstration.

"An inside job," suggests the Chief of Detectives.

This leads to a request that all the employes of the robbed concern permit the bureau operatives to take their fingerprints.

Quite naturally, every employe is willing. The particular clerk whose finger marks are the subject of the inquiry goes smilingly to the test. Knowing himself innocent, he assumes that he has nothing to fear. His prints taken at the bureau correspond exactly with those found on the safe. The Chief of Detectives orders his arrest.

"What's the joke?" asks the accused clerk, still smiling.

"No joke whatever—quite a serious matter, young man," replies the Chief.

"You surely don't mean"——

"I surely do—just that. The evidence is right here. You can't deny that you did this job. Here, officer, lock this fellow up."

Thus far, perhaps, such an incident has not happened. But that it is a possibility, even a probability, is indicated quite strongly by the recent discovery that the human fingerprint is not immune from forgery and transference. Not many days ago there arrived in San Francisco an ex-convict, just out of Leavenworth Penitentiary with the first word to the outside world that fingerprints were being counterfeited, that the prison authorities at Leavenworth and the Department of Justice at Washington were trying to keep the matter a secret in the public interest.

The story of convict No. 15733 created a sensation, for if true it meant that the foundation of the great identification system had been destroyed.

Another development ensued. A few days ago O. E. Brown, formerly of the United States Secret Service, now with the San Francisco Postoffice, demonstrated at a private meeting with Pacific coast police officials that it is possible to transfer fingerprints from one place to another. In other words, it is possible for a criminal to take the print of an innocent man and place it at the scene of a crime, thus casting what heretofore has been considered incontrovertible evidence of guilt on a man who has had no part in the deed.

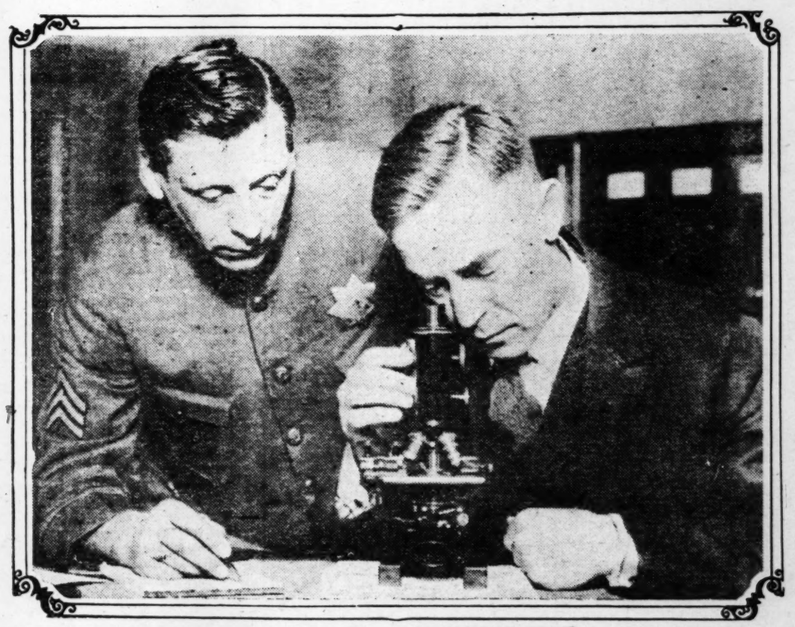
In this way the story of Convict No. 15733 found confirmation, at least in its important aspects. The demonstration before the police heads was marked by unusual secrecy. There are but a few persons in America who know the method. It is being carefully guarded lest wholesale use be made of it, thus nullifying the work of thousands of investigators in bureaus of identification throughout the country.

Brown's revelations read like the creations of fiction. He showed that the following could be done:

A burglar outlines a "job." He plans in advance to throw the police off his track. Perhaps he has an enemy. He secures that person's fingerprints. When he commits the crime he takes the prints of the innocent man with him, "plants" them on a window or some other object, and leaves. He himself has worn gloves. In the morning the police get the prints of the innocent man.

A murderer plans his crime. He not only desires to slay his victim, but to cast the suspicion of guilt on an enemy. He follows the procedure outlined above. Men have been hanged and gone to the elec-

(Continued on page 14.)



August Vollmer (right), former president of International Association of Chiefs of Police, examining with an assistant some fingerprints and some counterfeit impressions in effort to find wherein they differ, to nullify newest ruse of criminals.

Pope Pius XI As A Mountaineer—Told In His Own Words

When just Monsignor Achille Ratti he was a well-known Alpinist, and wrote several modest accounts of his exploits for the Italian Alpine Club — Translated into English, these narratives have been published in book form and reveal an engaging personality, as well as interesting pictures of a manly and hazardous sport :: ::

SOME 30 years ago, one of the well-known Alpine climbers in Europe was Abate Achille Ratti of Milan, Italy. Today he climbs no more, but walks in the beautiful gardens of the Vatican, at Rome. The brilliant scholar, intrepid Alpinist and devoted priest has become Pope Pius XI.

But long before the mountaineer went to the Vatican he had, at the request of editors, written spirited accounts of some of his more noteworthy exploits, which appeared in various publications of the Italian Alpine Club.

Newly translated into English, these modest narratives possess double interest—that of achievement in a sport which has produced many a tragedy, and that of the author's engaging personality. The future Pope did not confine himself to the comfortable little trips which anybody may take in Switzerland. At the same time, he heartily disapproved of what he himself termed "rash attempts and deplorable catastrophes."

Consequently, as is pointed out in a foreword to "Climbs on Alpine Peaks" (Houghton Mifflin Co.), by Douglas W. Freshfield, formerly editor of the Alpine Journal in London and himself a distinguished mountaineer, Monsignor Ratti sometimes was confronted by a moral dilemma.

One example of it was the clash between his patriotic desire for an all-Italian ascent of the precipitous face of Monte Rosa, and the danger which such an expedition would incur from avalanches and falling stones. The trip was made, successfully, after the eminent climber had taken precautions which satisfied his scruples.

"Few more daring feats are on record," remarks Freshfield.

To stand on a precarious ridge of snow, while an expert and trusted guide worked to get a secure foothold on the other side of a deep chasm, and to cross a great crevasse by sliding down a steep snowbank and sailing across with the momentum thus gained—are two of the more thrilling incidents in these narratives. The book's title page sets forth that it is "by Abate Achille Ratti, Mountaineer (now Pope Pius XI)."

Besides the thrills, these accounts reveal an interesting personality—modest, kindly, humorous, appreciative, conscientiously just in giving credit to others where credit is due. Love of adventure is revealed, too, high courage and unlimited powers of endurance.

The technical skill and judgment of the true mountaineer, who has no sympathy for foolhardy risks, was shown in the trip across Monte Rosa. For many years, the ascent of the precipitous face of this great peak was reckoned one of the unsolved problems of the Alps. There were routes to the summit from other sides, but Italians naturally were anxious that what is essentially an Italian mountain, just as the Matterhorn is essentially Swiss, should be scaled from the Italian side. The feat was accomplished at last, but not by Italians, and when the successful climbers returned they declared that the hazards of the trip should cause it to be banned.

What was the brilliant young churchman of Milan to do? Patriotism and love of climbing urged him to lead an all-Italian expedition up the Italian side of Monte Rosa, from Macugnaga to the Dufour Peak. Yet he well knew how the width of the crevasses on the upper glacier and the continual threat of avalanches had hindered the climbers' advance and filled them at times with absolute terror.



One by one, they sat on the steep, snowy slope just above the wide crevasse, while the others held the end of the rope. Sliding at first, they then leaped over the chasm.

Moreover, just three years before (in 1886) Damiano Marinelli of the Florence section, Italian Alpine Club, together with a guide named Imseng, was overwhelmed by an avalanche in the great couloir, or gully, which still bears Marinelli's name and which must be crossed to reach the Dufour peak.

"What we required above all," writes the eminent climber, "was to find the glacier unbroken and the weather fine and cold.

"The former condition would save us from the trouble caused by crevasses, the latter from the danger of avalanches; and we should be very lucky not to find a quantity of fresh snow or verglas on the rocks of the summit.

"These, I hasten to add, are the conditions which will always be quite indispensable to anyone wishing in the future to attempt and carry out this expedition; not, indeed, without difficulty, which is impossible, but without danger. Not one of these conditions was lacking to us or failed us at any time."

Two days before Monsignor Ratti and his friend, Prof. Sacerdote Luigi Grasselli of Milan, met their two guides at Macugnaga, there had been a heavy storm, causing a decided drop in the temperature, and any stone or serac which might have been in a condition of doubtful balance must certainly have come down. "If remained to be seen," says the writer, "whether any fresh snow had fallen, and if so, how much."

Arriving at Macugnaga, it was evident that conditions were favorable for the attempt. "As far as the eye and the glass could discern, not a single large crevasse, not one dangerous hanging cornice, could be seen, not a sign of troublesome fresh snow or a trace of verglas on the rocks of the summit; the principal crevasse (Bergschrund) was hardly visible."

A little further on the future Pope Pius XI writes:

"I have expatiated somewhat on these preliminaries in order to show that the idea of attempting a gambler's throw, as it is called, never entered our heads. Indeed, it really seems to me that if on the whole we were lucky, we were not at all rash, or even, strictly speaking, venturesome.

"I say this, not because I think it necessary for real mountaineers who may read what I have written, but rather, if I may use the expression, for the uninitiated.

"Is it, however, possible to convince the latter, as the former are firmly convinced, that mountaineering is not a breakneck pursuit, but that it is, on the contrary, merely a question of prudence and of a little courage, of love of nature and her most secret beauties—beauties which are sometimes awful, but are at those times all the more sublime and life-giving to the spirit of him who contemplates them?"

It was during what have been called, by an English expert, the "two prodigious days" of the Monte Rosa expedition, that Monsignor Ratti underwent an experience which would test the nerves. The party of four were struggling up the ill-omened couloir with its ever-present menace of avalanches, when, at a point near the scene of Marinelli's death, the rock ridge between the couloir and the upper glacier, which they were following, dropped down suddenly into a gap, whose sides were excessively steep and smooth. Says the narrator:

"The difficulty would perhaps have proved in-

(Continued on Page 15.)

FOOLS AND THEIR MONEY: The Keely Mo

How the vibration of windows from certain notes of a church organ gave a Philadelphia boy a notion which, developed many years later, mystified the scientific world for 25 years and caused the credulous public to contribute $5,000,000 to a motor that ceased to "mote" immediately on the death of John W. Keely, the sleight-of-hand man who constructed it and who kept its secret of fakery to the end :: :: :: :: :: :: ::

PERPETUAL motion—that's the big idea. A motor that will "mote" indefinitely, at a minimum expenditure for upkeep and nothing for fuel. Use air and water, which are free. Operate all the world's machinery on a lungful of air and a palmful of water. Wood, coal, oil? Junk 'em! No further use for such things—they cost money.

Along in 1850 a boy living in Philadelphia stayed home from church one Sunday morning. He noticed that the windows of his home shook, or vibrated, to certain notes of the organ in the church, which was not far away. Little Jack Keely feared at first it was spirits rattling the windows. Maybe it was daylight ghosts. Oo-oo-oo! Next Sunday he was good, and went to church, and spoke to the priest about the windows that shook when the organ played certain notes.

"You must have been imagining things, my son," said the priest, reassuringly.

And, as a matter of fact, John W. Keely spent a large part of his life imagining things. His imagination became so strong that it was able to coax approximately $5,000,000 out of the pockets of a too credulous public which believed implicitly that Keely had "discovered" perpetual motion.

Keely was the world's most successful perpetual motionist. He succeeded, strangely enough, because he did not really believe in the theory of perpetual motion. He believed in the people, however, in the childlike credulity of a considerable section of the so-called human race; and he imagined things which, from the standpoint of a man who meant to get the money, were by no means vain. His imaginings resulted in the celebrated "Keely motor," which blew up suddenly and permanently when John W. Keely died in his native city, the well-known City of Brotherly Love, Nov. 18, 1898. The explosion caused large numbers of investors in the Keely Motor Co. to change their prospective Thanksgiving bird course from roast turkey to chicken stew, or perhaps to plain pork chops.

And all this had its start when the church organ shook the windows.

Keely was a carpenter by trade. But when carpentering came to feel too much like work he changed his line of activity. The occupation he took up carried him about the country considerably, so that he had opportunity to meet all sorts and conditions of people and thereby get a focus on human nature. A reasonably keen comprehension of human nature was highly important to Keely in the third and last of his occupations.

Keely possessed a talent for making people believe a thing was there when it wasn't. This talent he had cultivated studiously for years. It had become, quite likely, a positive passion with him long before he quit handling saw and plane and took up a more delicate and perhaps more esthetic implement. This was the tuning fork.

Nevertheless, Keely was not particularly musical. He remembered those windows that shook on the day he flunked on churchgoing, and he was going to make practical use of the boyhood memory. If the church organ could cause windows to vibrate, maybe the tuning fork could be persuaded, by a man with a massive imagination, to make a wheel go round. Possibly, by severe stretches of the imagination, the tuning fork could be made to lift prodigious weights, or at any rate to make the credulous, if innocent, bystanders so believe. And so Jack Keely, ex-carpenter, proceeded thus to put himself in tune with the Infinite.

Keely was 36 years old when, in 1873, he found at last his permanent vocation. In that year he opened to certain selected units of the great American public his workshop or laboratory in Philadelphia, where outsiders got their first glimpse of a mysterious apparatus which, for a quarter of a century was to be known as the Keely motor and was to win the implicit faith of thousands. Keely called it his "hydro-pneumatic-pulsating-vacuo-engine." There was also a large steel globe with a seven-leagued name. Keely had a fondness for big words, and for words whose meaning was unknown to the average person. Some of the terms he employed were unknown to everybody. "Apergy," for instance. The present writer has failed to find it in either of two big dictionaries, both revised since Keely's time.

"The great wheel you see revolving," Keely told his invited guests, "is moved by apergy."

The guests looked properly interested. Apergy, they figured, must be something mighty powerful.

As they watched the wheel revolve, Keely explained—if one may call it that—the principles of its operation. He talked of "triune currents of a polar flow of force," and "the reflex action of gravity," and "chords of mass," and "sympathetic outreaches of distance," and "depolar etheric waves," and of many other obstruse things. Mystify the average man, and you have him going, was Keely's theory. He surely had those men mystified.

For instance, when he struck a tuning fork a brass ball began spinning around at a speed of 600 revolutions a minute. More apergy, no doubt, or possibly some "chords of mass" applied. The visitors were impressed.

Then Keely scraped a violin bow across the tuning fork. Forthwith another apparatus lifted an enormous weight. It was exerting a pressure of 25,000 pounds to the square inch, Keely told his gape-mouthed guests. The eyes of some of them wellnigh bulged.

Marvelous! Nothing like it ever before. Verily, Mr. Keely had discovered the secret which thousands had sought in vain, century after century. If not absolute perpetual motion, then surely something very near akin. Think of touching a tuning fork and making a big brass ball revolve rapidly! Think of scraping the fork with a fiddle bow and lifting 25,000 pounds!

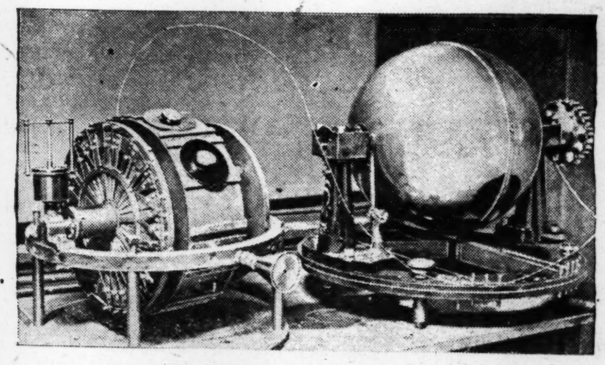
Of course, a report of this first look into the laboratory of mystery got into the newspapers. From day to day other groups went to see the new wonder. Keely became the talk of America. "Magician," "Wizard," with a big W—these were some of the terms used in describing him. The Keely motor was to revolutionize the industry of the world.

"I can run a train of 30 railroad cars from Philadelphia to New York at a mile a minute, and the only source of motive power used will be the amount of water one of you can hold in the palm of his hand," Keely declared. "Why, a bucket of water contains enough of this force I have discovered to move the world out of its course. A steamship can be run so fast with it that the ship would be split in two."

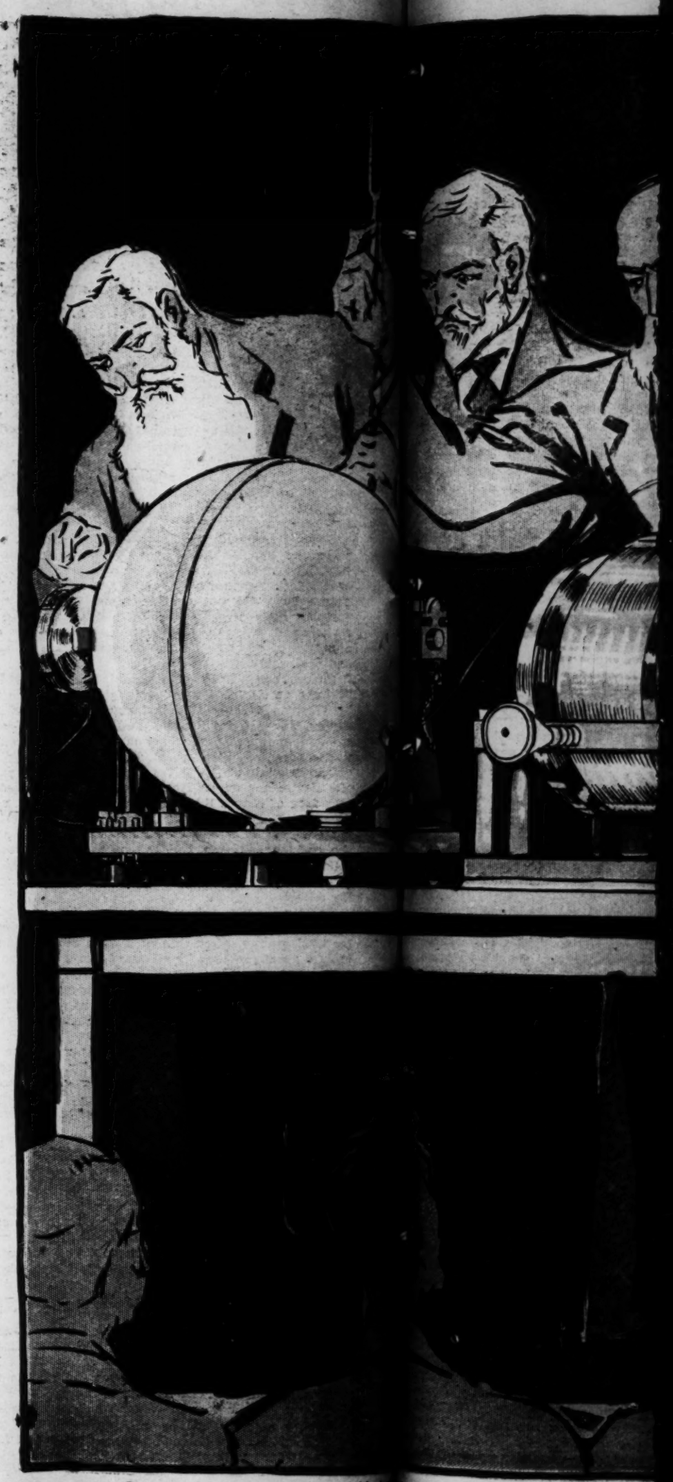
Mr. Keely liked to boast of what his new-found force could do, and it was not to be disputed that it was doing things quite remarkable, right there in the laboratory, before the eyes of the privileged persons who witnessed the experiments. He alone know the magic secret, and for the present he was not to divulge it to the eager world.

New York capitalists became interested. Keely's discovery looked like mountains of gold to them, if properly exploited. The Keely Motor Co. was organized and the necessary capital was subscribed. Every week there were pilgrimages of scientists, engineers and financiers to Philadelphia, to see the Keely motor "mote." It moted mightily. There could be no doubt as to that. One cannot dispute the evidence of one's own eyes. Those who saw the machine in operation were wonderstruck. More like a miracle than a feat of engineering was the Keely motor.

Mr. Keely's explanations, it seems, grew more and more puzzling as the months and years went by. However, the machinery worked, and, so far as the capitalists could see, that was all that was necessary. Reports of "progress" being published from time to time, more and more money was subscribed. Big and little capitalists, and many who were not in



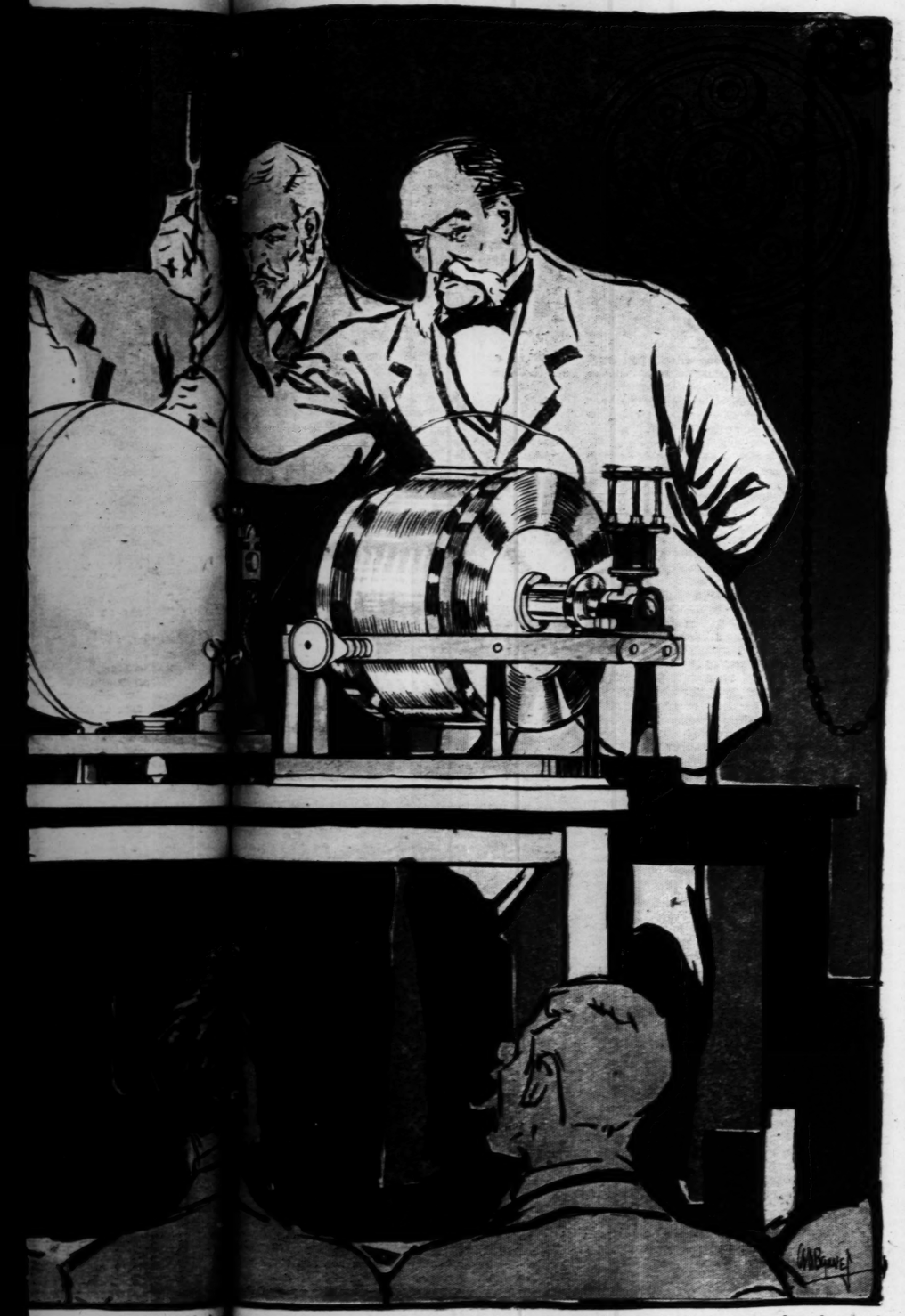
The great wheel and globe of the Keely motor apparatus.



"The great wheel you see revolving," Keely told his ... "is moved by apergy." The g... something mighty powerful.

The Keely Motor $5,000,000 Fraud

ARTICLE No. 2



revolving," Keely told his in *"is moved by apergy." The guests looked properly interested. Apergy, they figured, must be something mighty powerful.*

Keely motor "mote." It
uld be no doubt as to that.
vidence of one's own eyes.
ne in operation were won-
miracle than a feat of en-
motor.
s, it seems, grew more and
nths and years went by.
worked, and, so far as the
was all that was necessary.
ng published from time to
ney was subscribed. Bi-
many who were not in

alist class at all save for a few dollars,
ares. Shareholders were confident that
y soon would have a monopoly that would
the existing machinery in the world to be

thful horse, of course, was to be put out
sion and turned loose in pleasant pastures.
man, laboring with his hands, was to be
Steam engines, windmills, all sorts of
theretofore operated, would become ex-
e Keely motor would do virtually all the
ork, and, of course, those who were in on
d floor would become unbelievably rich.

After months had passed and no machine had left the Keely shops, some persons began to wonder. Inquiries were made. The directors explained that Mr. Keely was making further experiments; he wanted to make his machine perfect. More capital was required, they said; and it was forthcoming.

Years sped by, as the old-fashioned fictionists used to say. As they sped, Keely kept working away at something in his laboratory. He had designed a new engine, something sure to startle the world—so said everybody who saw it operate. More apergy, of course. Probably more sympathetic outreaches of distance. Assuredly more money, for many of the kind that is born every minute were sympathetic and made inroaches of cash for Keely Motor stock. Those triune currents of a polar flow of force, so learnedly yet so nonchalantly mentioned by Mr. Keely as he explained the principles of his machine, were sucking in the suckers from every direction.

More years sped past. Still not a machine had left the Keely shops. Some of the shareholders got peeved. They had expected action, with large dividends on stock. The world still had to get along with old-fashioned steam engines and windmills; though another and a real wizard, one Thomas A. Edison, in a Jersey suburb of New York, was making matters lighter and brighter by certain applications of electricity to human needs. The electric current also was being used for motive power, and there was a hint that kerosene, known more familiarly as coal oil, presently would be running engines.

Keely would have to hurry if he avoided being run over and passed by other people's motors. In 1888, about 15 years after the first test of the Keely motor in the presence of outsiders, some of the shareholders began to get truly impatient. What was the good of being interested financially in a world beater if it never got outside a Philadelphia workshop? Court proceedings against Keely were instituted, to compel him to explain the workings of his contrivances. He refused steadfastly to divulge even the primary principle, save to talk some more about apergy and chords of mass. The Judge sent him to jail.

That created a profound sensation. John W. Keely, Wizard, in jail! Though by now many of his former adherents had fallen away from him, there were those who still stuck by. One of these was Mrs. Bloomfield Moore, who professed undying confidence in the proposition. Keely was let out of jail presently. Mrs. Moore financed him further to the extent of $100,000, so that he could carry on his apergetic and triunic efforts and ultimately show the world that John W. Keely was nobody's fool or knave.

Hundreds of people continued to visit the Keely laboratory. Most of them went away convinced that the man had discovered some important principle of physics, some hitherto secret force of nature which in time must revolutionize the industrial world, and through that reconstruct the social compact. Though to many persons the Keely motor had become a joke, to a considerable number it was not safe for anybody to jest about the proposition. These were unyielding enthusiasts. For them the Keely motor moted, and it would continue to mote until time's end.

Clamor for a real public demonstration of the motor was loud. "Bring the thing outside the shop and let us see the wheels go round in the open air," demanded the doubters. Keely finally consented. He gave a demonstration at Sandy Hook, in the presence of scientists and financiers. But Keely himself stood by and was master of ceremonies. The motor worked and the mystification widened. A group of engineers invited Keely to permit them to take the machine apart, in the laboratory, but the inventor refused. He really felt insulted. Such a suggestion was an insinuation that he was tricking them! It made his chords of mass vibrate violently to be thus misunderstood. His depolar etheric waves lashed themselves into angry foam.

Years to the number of 25 sped onward, though to many of the investors they seemed to lack speed. Mr. Keely had lived quite comfortably all those years. About $5,000,000 had been poured into the wheel of fortune known as the Keely motor. Then, when Keely died shortly before the Thanksgiving Day of 1898, and no longer could stand by to protect his stupendous secret, the biggest bunco bubble of the nineteenth century burst with a loud report, its fragments falling with dull and sickening thuds. Both Mr. Keely and the Keely motor were no more.

The shareholders had, it is true, a collection of 3000 engines he had built in his 25 years of effort. There were also bundles of manuscripts left by Keely, which, his patent attorney, Charles B. Collier, said contained information enough to enable him and Sylvester Thomas, a director of the company, to make the invention a paying proposition. But the manuscripts were no less mystifying than had been Keely's life utterances.

Now that Keely was unable to be present and stand guard, the insides of the Keely motor could be examined. Expert engineers visited the workshop and took a look. They found that the steel globe which Keely had called his "sympathetic-negative transmitter" was built to contain compressed air. A fine tube of platinum, which had been represented to be a wire, carried the air to the motor. It was this force that made the big wheel revolve, lifted great weights, performed all the engineering marvels that had turned the heads of many men.

And then it became known to the general public that Keely, when a young man, had given up carpentering to become a circus performer. In the circus he became interested in prestidigitation. He developed into a skillful sleight-of-hand performer. One of his stunts was to make an appliance called by him a resonator lift weights. This appliance he made a part of the Keely motor.



22

by MARY ROBERTS RINEHART

THE probationer was entered in the training school as N. Jane Brown.

When the man in this story opened his eyes after the wall of the warehouse dropped, N. Jane Brown was sitting beside him. He lay quite still for a moment. Then:

"My right leg is off," he said.

"I'm afraid it's broken. But you still have it." She smiled.

The morphia did a curious thing to him. It made him create. He lay there and invented for Jane Brown a fictitious person who was himself. This person, he said, was a newspaper reporter, who had been sent to report the warehouse fire. He had got too close, and a wall had come down on him.

After a time he felt that she was not as really interested as she might have been, so he introduced a love element. Mabel, suppressing her other name.

Mr. Middleton—now officially "Twenty-two," did not see Jane Brown again. And at last he inquired for her.

"The first day I was in here," he said to Miss Willoughby, "there was a little girl here without a cap. I don't know her name. But I haven't seen her since."

Miss Willoughby reflected.

"Without a cap? Then it was only one of the probationers. Probably Jane Brown."

By April 6 "Twenty-two" had progressed from splints to a plaster cast, which he named Elizabeth, and a roller chair.

Rolling back toward the elevator and the terra incognita which lay beyond, he saw a sign which interfered considerably with a plan he had in mind. The sign was of tin, and it said:

"No private patients allowed beyond here."

Twenty-two sat in his chair and stared at it. The plaster cast stretched out in front of him, and was covered with a gray blanket.

Far beyond, down the corridor, was somebody in a blue dress and no cap. It might be anybody, but again——

Twenty-two looked around. Over all the hospital brooded an after-luncheon peace.

Followed in sequence these events: (a) Twenty-two wheeled back to the parlor, where old Mr. Simond's cane leaned against a table, and, while engaging that gentleman in conversation, possessed himself of the cane. (b) Wheeled back to the elevator. (c) Drew cane from beneath blanket. (d) Unhooked sign with cane and concealed both under blanket. (e) Worked his way back along the forbidden territory until he came to H ward.



He unhooked the sign with his cane and concealed both under the blanket.

Jane Brown was in H ward.

"I came back on purpose to see you," said Twenty-two. "Because, that day when I came in and you looked after me, you know, I—must have talked a lot of nonsense."

"Morphia makes some people talk," she said, in a frightfully professional tone.

"But," said Twenty-two, stirring uneasily, "I said a lot that wasn't true. Now that about a girl named Mabel, for instance"——

He stirred again, because, after all, what did it matter what he had said? And as he stirred Mr. Simond's cane fell out. It was immediately followed by the tin sign, which gradually subsided, face up, on the bare floor, in a slowly diminishing series of crashes.

Jane Brown stooped and picked them both up and placed them on his lap. Then, very stern, she marched out of the ward into the corridor, and there subsided into quiet hysterics of mirth. Twenty-two followed her in the chair.

"I should think," she suggested, "that if you slipped it behind that radiator, no one would ever know about it."

Soon afterward Twenty-two squeaked back to his lonely room. He was rid of Mabel, but was still a reporter, hurt in doing his duty. He had let this go because he saw that duty was a sort of fetish with the probationer.

That evening Jane Brown heard an unmistakable shuffling of feet in the corridor. She knew this sound, and it filled her with terror. It was the scuffling of four pairs of feet, carefully instructed not to keep step. It meant, in other words, a stretcher.

Jane Brown feverishly tore the spread off the emergency bed and drew it somewhat apart from its fellows. Then she stood back and waited.

Came in four officers from the police patrol. Came in the senior surgical interne. Came the stretcher, containing a quiet figure under a gray blanket.

In a very short time the quiet figure was on the bed, and the senior surgical interne was writing in the order book: "Prepare for operation."

Jane Brown read it.

"But—I can't," she quavered. "I don't know how. I won't touch him. He's—he's bloody!"

Then she took another look at the bed and she saw—Johnny Fraser.

Now Johnny had, in his small way, played a part in the probationer's life, such as occasionally scrubbing porches or borrowing a half-dollar or being suspected of stealing the eggs from the henhouse. But that Johnny Fraser had been a wicked, smiling imp.

Here lay another Johnny Fraser, a quiet one, a Johnny of closed eyes and slow, noisy breathing.

"Why, Johnny!" said the probationer, in a strangled voice.

The senior surgical interne was interested.

"Know him?" he said.

"He is a boy from home." She was still staring at this quiet, unimpudent figure.

The senior surgical interne went to the medicine closet and poured a bit of aromatic ammonia into a glass.

"Sit down and drink this," he said, in a very masculine voice.

Some time after the early hospital supper that evening Twenty-two, having oiled his chair with some olive oil from his tray, made a clandestine trip through the twilight of the corridor to H ward. And there he found the probationer mothering a quiet figure on a bed.

"Is he going to live?" Twenty-two inquired. He could see that the ward nurse had an eye on him, and was preparing for retreat.

"O, yes," said Jane Brown. "I think so now. The interne says they have had a message from Dr. Willie. He is coming." There was a beautiful confidence in her tone.

She was frightfully tired next day. There seemed to be nothing to do for Johnny but to wait. Dr. Willie had requested no operation.

She had entirely forgotten Twenty-two. She was rather worried, to tell the truth. For a staff surgeon going through the ward had stopped by Johnny's bed and examined the pupils of his eyes, and had then exchanged a glance with the senior surgical interne that had perplexed her.

In the chapel at prayers that evening all around her the nurses sat and rested, their tired hands folded in their laps. Someone near was talking about something that was missing.

"Gone?" she said. "Of course it is gone. The bathroom man reported it to me and I went and looked."

"But who in the world would take it?"

"My dear," said the first speaker, "who does take things in a hospital, anyhow? Only—a tin sign!"

Jane Brown offered up a little prayer that night for Johnny Fraser, and another little one without words, that Dr. Willie was right. She sat and rested her weary young body, and remembered how Dr. Willie was loved and respected, and the years he had cared for the whole countryside. And the peace of the quiet room brought rest to her.

It was when prayers were over that the Head made her announcement. She rose and looked over the shadowy room, where among the rows of white caps only the probationer's head was uncovered, and she said:

"I have an announcement to make to the training school. One which I regret, and which will mean a certain amount of hardship and deprivation.

"A case of contagion has been discovered in one of the wards, and it has been considered necessary to quarantine the hospital. The doors were closed at 7:30 this evening."

There were policemen at all the hospital doors quite suddenly. They locked the doors and put the keys in their pockets, and from that time on they opened them only to pass things in, such as newspapers or milk or groceries or the braver members of the staff. But not to let anything out—except the staff.

At first there was a great deal of confusion, because quite a number of people had been out on various errands when it happened. And they came back, and protested to the officers. One or two of them got quite desperate and tried to crawl up the fire escape, but failed.

This is of interest chiefly because it profoundly affected Jane Brown. Miss McAdoo, her ward nurse, had debated whether to wash her hair that evening or to take a walk. She had decided on the walk.

The next morning the first assistant gave Jane Brown charge of H ward.

"It's very irregular," she said. "I don't exactly know—it's a great chance for you. Show that you can handle this ward, and you are practically safe."

Twenty-two made three brief excursions back along the corridor that first day of the quarantine. But Jane Brown was extremely professional and very busy.

On the third trip, however, Jane Brown was writing at the table. Twenty-two wheeled himself into the doorway and eyed her with disapproval.

"What do you mean by sitting down?" he demanded, sarcastically. "Don't you know that now you are in charge you ought to keep moving?"

She smiled at him. They were quite old friends already. It is curious about love and friendship and all those kindred emotions. They do not grow nearly so fast when people are together as when they are apart. Twenty-two and Jane Brown were infinitely closer friends than four or five meetings really indicates.

The days went by, three, then four, and a little line of tension deepened around Jane Brown's mouth. For Johnny Fraser was still lying in a stupor.

The senior surgical interne had developed a tendency to wander into H at odd hours, and sit on the edge of a table. It was during one of these visits that she spoke of Dr. Willie.

"Because he is a country practitioner," she said, "you—you patronize him."

The senior surgical interne waved a hand toward Johnny's bed.

"Look there," he said. "You don't think that chap's getting any better, do you?"

"If," said Jane Brown, with suspicious quiet, "if

Humor, Romance and Heroism in This Tale of Hospital Life

you think you know more than a man who has practiced for 40 years, and saved more people than you ever saw, why don't you tell him so?"

Discourse between a probationer and an interne is supposed to be limited to yea, yea, and nay, nay. But the circumstances were unusual.

"Tell him!" exclaimed the senior surgical interne, "and be called before the Executive Committee and fired!"

Twenty-two, who was out on crutches that day for the first time, looked back from the elevator shaft and scowled. And the senior surgical interne went down to the pharmacy and thereby altered a number of things.

"Hello!" said the pharmacy clerk. "Shut the door."

The senior surgical interne shut the door, and sniffed. "Smells like a barroom," he commented.

The pharmacy clerk turned around.

"A little experiment of mine," he explained. "Simple syrup, grain alcohol and some flavoring extract. It's an imitation cordial. Try it."

The senior surgical interne was not a drinker, but he was willing to try anything once. So he secured a two-ounce medicine glass, and filled it.

After he had finished it, he felt about seven feet tall and very important. He had a strong inclination to go up to H and tell Jane Brown the truth about Johnny Fraser—which he yielded to.

"Your man's wrong, that's all there is about it," he said. "I can't say anything and you can't. But he's wrong. That's an operative case. The staff knows it."

"Then why doesn't the staff do it?"

"Because, dear child," he said, "it's your man's case. You ought to know enough about professional ethics for that."

He went away then, but he had sowed something in the probationer's mind.

Twenty-two got over his sulking and planned a concert in the chapel. So that morning he took Elizabeth, the plaster cast, back to H ward.

He put the concert up to Jane Brown with a certain amount of anxiety; if she refused to take any part, he did not intend to have a concert.

"I can play," she said.

"Good," he said. "You know, I like the way you say that. It's so—well, it's so competent." He got out a notebook and wrote: "Miss Brown, piano selections."

On the very day of the concert the quarantine was broken for a few minutes, forcibly, and by an officer of the law. A little newsie, standing by a fire at the next corner, had caught fire. The big corner man stripped off his overcoat, rolled the boy in it, and ran to the hospital. Here he was confronted by a brother officer, who was forbidden to admit him. The corner man laid the newsie on the ground, knocked out the quarantine officer in two blows, broke the glass of the door with a third, slipped the bolt, and, his burden in his arms, stalked in.

It did not lessen the majesty of his entrance that he was crying all the time.

The probationer pondered. After all, laws were right and good, but there were higher things than laws. She went and stood by Johnny's bed for a long time, thinking.

Twenty-two presided at the concert that night. He was extravagantly funny, and the sort of creaking solemnity with which things began turned to uproarious laughter very soon.

Everything went off wonderfully. The musical event of the evening was Jane Brown's playing. She played Schubert without any notes, because she had been taught to play Schubert that way.

And when they called her back, she played little folk songs of the far places of Europe. Standing around the walls, in wheeled chairs, on crutches, these aliens in their eddy listened and thrilled.

At the end she played the Minuet, with a sort of flaming look in her eyes that puzzled Twenty-two. He could not know that she was playing it to Johnny Fraser, lying with closed eyes in the ward upstairs. He did not realize that there was a passion of sacrifice throbbing behind the dignity of the music.

Dr. Willie had stayed over for the concert. He sat, beaming benevolently, in the front row, and toward the end he got up and told some stories. After all, it was Dr. Willie who was the real hit of the evening. The convalescents rocked with joy in their roller chairs.

The first assistant called to the probationer that night as she was passing her door.

"Come in," she called. "I have been looking for you. I have some news for you."

Jane Brown looked small and tired and very, very young.

"We have watched you carefully," said the first assistant. "Although you are young, you have shown ability, and—you are to be accepted."

"Thank you, very much," replied Jane Brown, in a choked voice.

Before she went to bed that night, Jane Brown slipped back to her ward.

By the one low light near the doorway she went back to Johnny's bed, and sat down beside him. In her room other things pressed in on her. But here she saw things right.

The night nurse found her there some time later, asleep, her hunting-case watch open on Johnny's bed and her fingers still on his quiet wrist. She made no report of it.

The probationer went to Dr. Willie the next day.

"Dr. Willie," she said, "won't you have him operated on?"

He looked up at her over his spectacles.

"Operated on? What for?"

"Well, he's not getting any better," she managed, desperately. "I'm—sometimes I think he'll die while we're waiting for him to get better."

"There's no fracture, child," he said, gently. "If there is a clot there, nature is probably better at removing it than we are. The trouble with you," he said, indulgently, "is that you have come here, where they operate first and regret afterward. Nature is the best surgeon, child."

"But—suppose the staff thinks that he should be?"

"The staff!" he said, and looked at her searchingly. Then his jaws set at an obstinate angle.

"Well, Nellie," he said, "I guess one opinion's as good as another in these cases. And I don't suppose they'll do any cutting and hacking without my consent." He looked at Johnny's unconscious figure. "He never amounted to much," he added, "but it's surprising the way money's been coming in to pay his board here. A good lot of people are interested in him. I can't see myself telling them he died on the operating table."

He patted her on the arm as he went out.

"Don't get an old head on those young shoulders yet, Nellie," he said as he was going.

The ward watched him out with affectionate eyes. Jane Brown watched him, too, his fine old head, the sturdy step that had brought healing and peace to a whole county. She had hurt him, she knew that. And she had done no good.

That afternoon Jane Brown broke another rule. She went to Twenty-two on her off duty, and caused a mild furore there. "I have to talk to somebody," she said, simply. "And I came to you, because you've worked on a newspaper, and you have had a lot of experience. It's—a matter of ethics. But, really, it's a matter of life and death."

He felt most horribly humble before her. There was something so direct and childlike about her. The very way she drew a chair in front of him, and proceeded, talking rather fast, to lay the matter before him, touched him profoundly.

"You see how it is," she finished. "I can't go to the staff, and they wouldn't do anything if I did—except possibly put me out. Because a nurse really only follows orders. And—I've got to stay, if I can. And Dr. Willie doesn't believe in an operation and won't see that he's dying. And everybody at home thinks he is right, because—well, he's been right a good many times."

He listened attentively.

"Well," he said at last, "we'll just make the staff turn and do it. That's easy."

"But they won't. They can't."

"We can't let Johnny die, either, can we?"

The hospital's attitude was firm. It could not interfere. It was an outside patient and an outside doctor. It was regretful—but, of course, unless the case was turned over to the staff——

He went back to the ward to tell her. But she was not surprised.

"It's hopeless," was all she said. "Everybody's right, and everybody's wrong."

It was the next day that, going to the courtyard for a breath of air, she saw a woman outside the iron gate waving to her. It was Johnny's mother, a forlorn old soul in what Jane Brown recognized as an old suit of her mother's.

"Dr. Willie bought my ticket, Miss Nellie," she said, nervously. "It seems like I had to come, even if I couldn't get in. I've been waiting around most all afternoon. How is he?"

"He is resting quietly," said Jane Brown, holding herself very tense, because she wanted to scream. "He isn't suffering at all."

"Could you tell me which window he's near, Miss Nellie?"

She pointed out the window, and Johnny Fraser's mother stood, holding to the bars, peering up at it. Her lips moved and Jane Brown knew that she was praying. At last she turned her eyes away.

"Folks have said a lot about him," she said, "but he was always a good son to me. If only he'd had a chance—I'd be right worried, Miss Nellie, if he didn't have Dr. Willie looking after him."

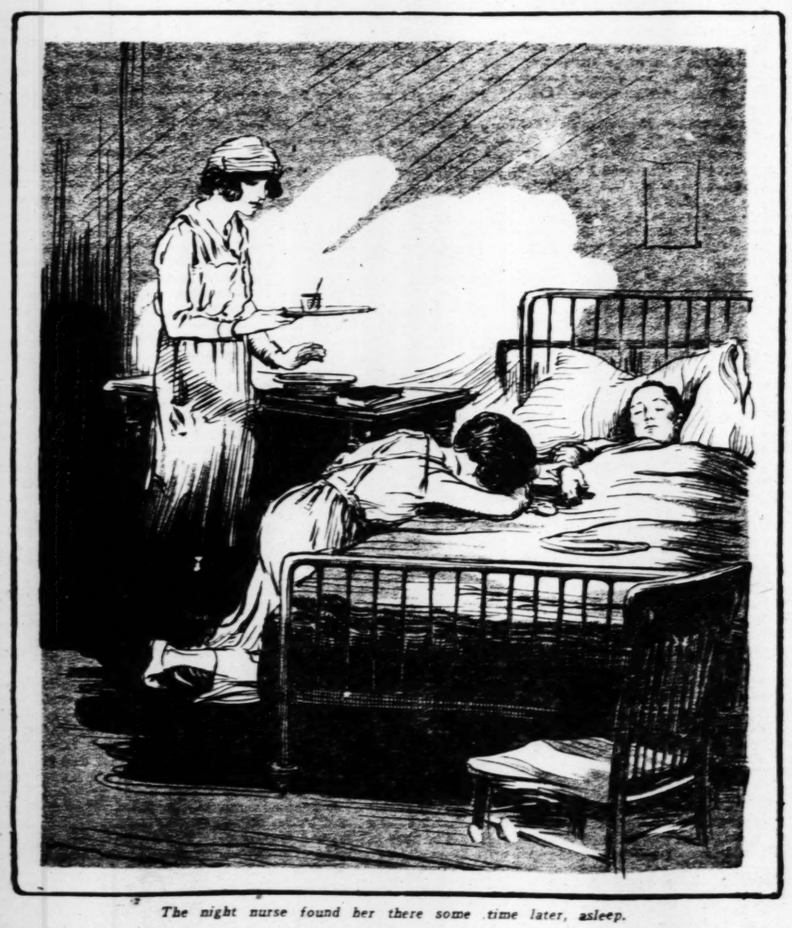
Jane Brown went into the building. Johnny Fraser must have his chance, somehow.

In the meantime a second case, although mild, had extended the quarantine. Discontent grew and threatened to develop into mutiny.

And all the time, fighting his battle with youth and vigor, but with closed eyes, and losing it day by day, was Johnny Fraser.

Then, one night on the roof, Jane Brown had to refuse the senior surgical interne. He took it very hard.

"I suppose," he said, with some bitterness, "that I'd have stood a better chance if I'd done as you



The night nurse found her there some time later, asleep.

TWENTY-TWO (Continued)

wanted me to about that fellow in your ward—gone to the staff and raised the mischief."

"I wouldn't have married you," said Jane Brown, "but I'd have thought you were pretty much of a man."

It was the next day that Twenty-two had his idea. Jane Brown was not enthusiastic.

"It would help amuse them, of course, but how can you publish a newspaper without any news?" she asked.

"News! This building is full of news. I have some bite already. Listen!" He took a notebook from his pocket. "The stork breaks quarantine. New baby in O ward. The chief engineer has developed a boil on his neck. Elevator man arrested for breaking speed limit. Wanted, four square inches of cuticle for skin grafting in W. How's that? And I'm only beginning."

Jane Brown listened. Somehow, behind Twenty-two's lightness of tone, she felt something more earnest. She did not put it into words, even to herself, but she divined something new, a desire to do his bit, there in the hospital.

He explained about publishing it. He used to run a typewriter in college, and the convalescents could mimeograph it and sell it. There was a mimeographing machine in the office.

Up to this point Jane Brown had been rather too worried to think about Twenty-two. She had grown accustomed to seeing him coming slowly back toward her ward. And to his being, in a way, underfoot a part of every day.

But two things happened that day to turn her mind in onto her heart. One was when she heard about the artificial leg. The other was when she passed the door of his room, where a large card now announced "Office of the Quarantine Sentinel." She distinctly heard most unhospitallike chatter within. Judging from the shadows on the glass door, too, the room was full. It sounded joyous and care free.

Jane Brown's heart sank about two inches.

She went back to the ward and sat beside Johnny. But that night she went up on the roof again, and sat on the parapet. She could see, across the courtyard, the dim rectangles of her ward, and around a corner in plain view, room Twenty-two. Its occupant was sitting at the typewriter, and working hard.

The first number of the Quarantine Sentinel was a great success. It relieved the monotony, brought the different wards together, furnished laughter and gossip. Twenty-two wrote the editorials, published the paper, with the aid of a couple of convalescents, and in his leisure drew cartoons. He drew very well, but all his girls looked like Jane Brown.

The children from the children's ward distributed them, and went back from the private rooms bearing tribute of flowers and fruit. A wave of friendliness swept over everyone, and engulfed particularly Twenty-two.

This was the first popularity he had ever earned, and because he valued it he felt more and more unworthy of it.

But it kept him from seeing Jane Brown.

Through it all, Johnny lived. His thin young body was now hardly an outline under the smooth, white covering of his bed. And still she had found no way to give him his chance.

She made a last appeal to Dr. Willie, but he only shook his head gravely.

"Even if there was an operation now, Nellie," said Dr. Willie, "he could not stand it."

It was the first time that Twenty-two had known her name was Nellie.

That was the last day of Jane Brown's probation. On the next day she was to don her cap. The Sentinel came out with a congratulatory editorial, and at 9 o'clock that night the first assistant brought an announcement, in the head's own writing, for the paper.

"The head of the training school announces with much pleasure the acceptance of Miss N. Jane Brown as a pupil nurse."

That night Jane Brown fought her battle and won. She went to her room immediately after chapel, and took the family pictures off her little stand and got out ink and paper. She put the photographs out of sight, because she knew that they were counting on her,



That night Jane Brown fought her battle and won.

and she could not bear her mother's eyes. And then she counted her money—the ticket home was expensive.

After that she went to work.

It took her a long time, because she had a great deal to explain. She said that no one understood how she felt—that hospitals were to save lives and not to save feelings. It seemed necessary, after that, to defend Dr. Willie—without naming him, of course. How much good he had done, and how he came to rely on himself because in the country there was no one to consult with.

However, she was not so gentle with the staff. She said it was standing by and letting a patient die, although they had all agreed among themselves that an operation was necessary. And would they refuse to pull a child from in front of a locomotive because it was its mother's business, and she didn't know how to do it?

Then she signed it.

She turned it in at the Sentinel office the next morning through a crack in the door. The editor saw that she wore no cap.

"But—see here," he said, "you're accepted, you know. Where's the—the visible sign?"

"After you read that," she said, "you'll understand."

He read it immediately, of course. Its sheer courage made him gasp.

"Good girl," he said to himself. "Brave little girl. But it finishes her here, and she knows it."

While he was getting it ready he felt as if he was sharpening a knife to stab her with. Her own knife, too.

The paper came out at 2 o'clock. At 3 the first assistant, looking extremely white, relieved Jane Brown of the care of H ward.

Jane Brown eyed her wistfully.

"I'm not to come back, I suppose?"

"I'm afraid not," the first assistant said.

Jane Brown went up the ward and looked at Johnny Fraser. Then she gathered up her bandage scissors and her little dressing forceps and went out.

The first assistant took a step after her, but stopped. There were tears in her eyes.

Things moved very rapidly in the hospital that day, while Jane Brown sat alone in her room.

First of all, the staff met and summoned Twenty-two. He went down in the elevator—he had lost Elizabeth a few days before, and was using a cane—ready for trouble. He had always met a fight more than halfway. It was the same instinct that had taken him to the fire.

But no one wanted to fight. The staff was not angry. On the contrary, it was trying its extremely intelligent best to see things from a new angle.

The senior surgical interne was waiting outside, as unhappy as an interne can be.

"What the devil made you publish it?" he demanded.

Twenty-two smiled.

"Because," he said, "I have always had a sneaking desire to publish a paper where public questions can be discussed. If this isn't a public question, I don't know one when I see it."

But he was not smiling when he went in.

An hour later Dr. Willie came. He had brought some flowers for the children's ward, and his arms were bulging. He was invited to the staff room.

To the eternal credit of the staff, Jane Brown's part in that painful half-hour was never known. The staff was careful, too, of Dr. Willie, particularly since, after the first two minutes, every one of them liked Dr. Willie. He took it so awfully well. He faced the white-coated staff and said that he hoped he was man enough to acknowledge a mistake, and six opinions against one left him nothing else to do. The senior surgical interne, who had been hating him for weeks, offered him a cigar.

He had only one request to make. There was a little girl in the training school who believed in him, and he would like to go to the ward and write the order for the operation himself.

Which he did. But Jane Brown was not there.

Late that evening the first assistant, passing along the corridor in the dormitory, was accosted by a quiet figure in a blue uniform, without a cap.

"How is he?"

The first assistant was feeling more cheerful than usual.

"Of course, it is very soon, but he stood it well," she said. "Run up to the operating room and help to clear away."

She was very wise, the first assistant. For Jane Brown went, and washed away some of the ache with the stains of Johnny's operation. Here, all about her, were the tangible evidences of her triumph, which was also a defeat. A little glow of service revived in her. If Johnny lived, it was a small price to pay for a life. If he died, she had given him his chance.

It was the night nurse who told Twenty-two that Jane Brown was in the operating room. He was still up at midnight, but the sheets of tomorrow's editorial lay blank on his table.

"There's a rumor going about," she said, "that the quarantine's to be lifted tomorrow."

"Tomorrow!" said Twenty-two, in a startled voice.

"I suppose you'll be going out at once?"

There was a wistful note in her voice. He had been an oasis of cheer in the dreary rounds of the night.

"I wonder," said Twenty-two, in a curious tone, "if you will give me my cane?"

He was clad in a hideous bathrobe, purchased by the orderly, over his clothes, and he had the expression of a person who intends to take no chances.

"Thanks," said Twenty-two. "And—will you send the night watchman here?"

Some time later Jane Brown stood in the doorway of the operating room and gave it a farewell look. Over all brooded the peace of order, the quiet of the night.

Outside the operating room door she drew a long breath, and faced the night watchman. She had left something in Twenty-two. Would she go and get it?

"It's very late," said Jane Brown. "And it isn't allowed, I'm sure."

However, what was one more rule to her who had defied them all? A spirit of recklessness seized her. After all, why not? She would never see him again. Like in the operating room, she would stand in the doorway and say a mute little farewell.

Twenty-two's door was wide open, and he was standing in the center of the room, looking out.

He was horribly excited.

There was a sort of dreadful calm, however, about Jane Brown.

"The night watchman says I have left something here."

It was clear to him at once that he meant nothing to her. It was in her voice.

"You did," he said, and tried to smile. "Then—if I may have it"——

"I wish to heaven you could have it," he said, very rapidly. "I don't want it. It's darned miserable."

"It's—what?"

"It's an ache," he went on. "A pain. A misery." Then, seeing her beginning to put on a professional look: "No, not that. It's a feeling. Look here," he said, "do you mind coming in and closing the door? There's a man across who's always listening."

She went in, but she did not close the door.

"What I sent for you for is this," said Twenty-two. "Are you going away?"

"I'm being sent away as soon as the quarantine is over. It's—it's perfectly right."

Suddenly Twenty-two limped across the room and slammed the door shut. Then he turned, his back against the door.

"I'm going when you do," he said, in a terrible voice. "I'm going when you go, and wherever you go. I've stood all the waiting around for a glimpse of you that I'm going to stand." He glared at her. "For weeks," he said, "I've sat here in this room and listened for you, and hated to go to sleep for fear you would pass and I wouldn't be looking through that door. And now I've reached the limit.

"And I want to say this," went on Twenty-two, "I don't care whether you want me or not, you've got to have me. I'm so much in love with you that it hurts."

Jane Brown faced Twenty-two with brave eyes.

"I love you, too—so much that it hurts."

The gentleman across the hall, sitting up in bed with an angry thumb on the bell, was electrified to see, on the glass door across, the silhouette of a young lady without a cap go into the arms of a very large, masculine silhouette in a dressing gown.

Late that night Jane Brown made her way back to H ward. Johnny was there, a strange Johnny, with a bandaged head, but with open eyes.

At dawn, the dawn of the day when Jane Brown was to leave the hospital, the night nurse found her there, asleep, her fingers still on Johnny's thin wrist.

She did not report it.

(Copyright.)

n u e d)

umor going about," she
quarantine's to be lift-

said Twenty-two, in a

ou'll be going out at

wistful note in her voice.
n oasis of cheer in the
f the night.
said Twenty-two, in a
f you will give me my

in a hideous bathrobe,
the orderly, over his
had the expression of a
nds to take no chances.
d Twenty-two. "And—
the night watchman

ter Jane Brown stood in
the operating room and
ll look. Over all brood-
order, the quiet of the

operating room door she
ath, and faced the night
e had left something in
Would she go and get it?
te," said Jane Brown.
llowed. I'm sure."
at was one more rule to
fied them all? A spirit
seized her. After all,
e would never see him
the operating room, she
the doorway and say a
well.
door was wide open,
ding in the center of the
ut.
ibly excited.
sort of dreadful calm,
Jane Brown.
atchman says I have left
e."
to him at once that he
to her. It was in her

e said, and tried to smile.
may have it"——
eaven you could have it,"
apidly. "I don't want it.
erable."
"

," he went on. "A pain.
hen, seeing her beginning
fessional look: "No, not
feeling. Look here," he
mind coming in and clos-
There's a man across
listening."
but she did not close the

for you for is this," said
"Are you going away?"
ent away as soon as the
over. It's—it's perfectly

wenty-two limped across
slammed the door shut.
d, his back against the

when you do," he said, in
e. "I'm going when you
ever you go. I've stood
around for a glimpse of
oing to stand." He glared
weeks," he said, "I've sat
om and listened for you,
go to sleep for fear you
d I wouldn't be looking
door. And now I've
nit.
t to say this," went on
don't care whether you
t, you've got to have me.
n love with you that it

faced Twenty-two with

, too—so much that it

an across the hall, sitting
an angry thumb on the
rified to see, on the glass
e silhouette of a young
cap go into the arms of
masculine silhouette in a

ght Jane Brown made her
ward. Johnny was there.
ny, with a bandaged
open eyes.
e dawn of the day when
as to leave the hospital.
found her there, asleep.
d on Johnny's thin wrist.
report it.

(Copyright.)

Gems to Add to Your O. Henry Library (Continued)

about declaring himself, and one night she hinted that her parents were beginning to object to her receiving his attentions.

It is human nature for a man to want anything all the harder when he finds that it is difficult to obtain, so the young man made up his mind in a flash that this was the only girl in the world for him. He proposed, was snapped up, and she laid her head coyly against three 10-cent cigars in his vest pocket.

Becoming truly alarmed about obtaining his treasure, now that he scented obstacles in the way, he suggested an immediate elopement. The girl hesitated for a long time, but finally consented and the next night was set for the deed. About 12 o'clock, when everything was still, the young man stood with anxiously beating heart beneath his loved one's window.

He had provided a carriage, which was waiting around the corner, and a rope ladder, down which she climbed with sundry little mouselike squeaks and squeals. At last she descended safely and the young man clasped her in his arms.

"At last, dearest," he said, "you are mine at last. Come quickly and we will fly from the power of your heartless parents. Good heavens! What is that?"

He saw something in fluttering white bearing a heavy burden, coming around the corner of the house.

"Don't be afraid, George," said his loved one, calmly; "it's only papa bringing down my trunk."

AN OPPORTUNITY NEGLECTED.

A FARMER who lives about four miles from Houston noticed a stranger in his front yard one afternoon last week acting in a rather unusual manner. He wore a pair of ducking trousers stuffed in his boots, and had a nose the color of Elgin pressed brick. In his hand he held a sharpened stake about two feet long, which he would stick into the ground, and after sighting over it at various objects would pull it up and go through the same performance at another place.

The farmer went out in the yard and inquired what he wanted.

"Wait just a minute," said the stranger, squinting his eye over the stick at the chicken house. "You see, I'm one of de ordnance corps of engineers what's runnin' de line of railroad from Columbus, O., to Houston. De other fellers is over de hill wid de tranist and de baggage. Dere's over a million dollars in de company, see? Dey sent me on ahead to locate a place fer a big passenger depot, to cost $27,-000. De foundation will commence right by your chicken house. You charge 'em high for dis land. I gives you a pointer. See? Dey'll stand fifty thousand. 'Cause why? 'Cause dey's got de money and dey's got to build de depot right where I says. I've got to go on into Houston to record a deed for a right of way, and I never thought to get 50 cents from de treasurer. You might let me have de 50 cents and when de boys comes along in de mornin' tell 'em what you did, and any one of 'em 'll hand you a dollar. You might ask 'em fifty-five thousand, if you"——

"You throw that stick over the fence, and get the ax and cut up exactly half a cord of that wood stove length, and I'll give you a quarter and your supper," said the farmer. "Does the proposition strike you favorably?"

"And are you goin' to t'row away de opportunity of havin' dat depot built right here, and sellin' out"——

"Yes. I need the ground for my chicken coop."

"You refuse to take $50,000 fer de ground, den?"

"I do. Are you going to chop that wood, or shall I call for Tige"

"Gimme dat ax, mister, and show me dat wood, and tell de missus to bake an extra pan of biscuits for supper. When dat Columbus & Houston Grand Trunk Railway runs up against your front fence you'll be sorry you didn't take up dat offer. And tell her to fill up the molasses pitcher, too, and not to mind about putting the dish of cooking butter on de table. See?"

A MATTER OF DIRECTION.

"DO YOU mean to tell me," gasped the horrified gentleman from Boston, "that this man you speak of was shot and killed at a meeting of your debating society, and by the presiding officer himself, during the discussion of a question, simply because he arose and made a motion that was considered out of order?"

"He certainly was, sir," said the Colonel.

"This is simply awful," said the traveler. "I must make a note of this occurrence so that the people of my State can be apprised of the dreadful lawlessness that prevails in this section—a man shot down and killed at a social and educational meeting for the infringement of an unimportant parliamentary rule. It is awful to contemplate."

"That's whatever," said the Colonel, reflectively. "It is for a fact. But you might state, in order to do justice to our community town, which is, as it were, the Athens of Texas, that the motion made by the deceased was in the direction of his hip pocket.

BUT YET A WOMAN.

"JUST one more round," cried the gay crowd.

"Indeed, girls, you must excuse me," said Letitia Brown, glancing uneasily at the clock. "My husband will be expecting me and it is already 11 o'clock."

"Oh, she's tied to her husband's apron strings. Let her go," said a pert little blonde with a hat tilted over her eyes, who was sitting upon the table.

Letitia blushed. All her womanhood was aroused. She had not the moral courage to resist the taunts of her companions.

"All right, girls," she cried, striking a match on her bloomers and lighting a dainty cigarette. "Fill 'em up again."

The attendant brought another saucer of ice cream all around and Letitia soon forgot her waiting husband in the merry clink of the spoons and the chatter of lively voices. Outside in the biting cold the thin, shivering form of her husband crouched against the wall, as he listened to the sounds of revelry.

A burly policeman passed and gazed suspiciously at him and then went her way crunching peanuts and twirling her rolling pin. He could stand it no longer and opened the side door of the saloon and entered.

"Letitia," he cried, "come home with me. You have already had enough cream."

The woman staggered to her feet.

"John," she cried, "this is no place for you. Go back to the children."

He turned sadly away.

"Very well," he said. "That good-looking young lady in the house next door is staying with them while I"——

"You wait for me, John Brown," said the lady, sternly. "I'm going home this minute. Good night, girls."

(Copyright.)

A Good Samaritan Who Nearly Went to Prison

(Continued From Page 3)

all around. The months passed. Promptly at the beginning of each 30-day period Manuel paid the board. And still no word came from Miss Daniels. Then things grew a little slack at the Saddle Rock. Manuel's living expenses were increasing, and he found himself facing other obligations; there were people of his own blood who needed help.

"I guess the girl fooled me," reflected Manuel, as the weeks went by and all his efforts to locate the entertainer failed. "Perhaps she has forgotten about the baby."

He stopped the $25 payments. Mrs. Darlow protested, for she found herself with a baby on her hands in whom she could claim no legal possession, and the expense of his keep was increasing.

"If you do not pay, I shall bring suit," she told Manuel.

"But you cannot. You know I am not the father of the child; I merely told you that to explain my possession of him."

Mrs. Darlow laughed. "Do you expect any Court to believe that?" she asked. "I have witnesses to prove that you told me the child was your own."

In vain Manuel protested; explained how he had taken the baby as a work of mercy, but only for a limited time. Mr. and Mrs. Darlow filed complaint with the District Attorney.

When the trial opened more than half the spectators were women, many of them eager to catch a glimpse of the man who would disown his own child to save the few dollars a month for its keep. Manuel Fameles was charged with failure to provide for his infant son—a felony.

Manuel was placed on the stand. His eyes searched the courtroom. He had hoped that the publicity given the case might bring Miss Daniels there to clear him. But the girl mother was not present. Under oath the defendant told his story again. As he related the incident in the restaurant, there were snickers and smiles from some of the women. Sarcastic smiles played about the mouths of the lawyers.

Mrs. Darlow went on the stand. She told how Fameles had come to her house with the baby, how he had represented that he was the father of the boy, how they had made the agreement for his board. District Attorney J. J. Henderson dramatically pointed to the babe, and asked that its features be revealed to the jury and the Court. Mrs. Darlow held up the youngster. A hush ran through the courtroom. Eyes strained to catch a glimpse of the features of the child, and went from the infant's face to that of the Greek waiter. There was a striking resemblance, it appeared.

"Altruism," declared the prosecutor, "is a noble quality. But altruism such as is professed by this defendant is unknown except in the realm of fiction!" He called attention to the resemblance between the infant and his self-acknowledged parent, and demanded a verdict of guilty.

After a few minutes' deliberation the jury was ready with its verdict. The foreman stepped forward: "We find the prisoner guilty as charged, your honor!"

On the day when sentence was to be imposed, spectators filled the courtroom. There was little sympathy for the prisoner. The bailiff rapped for order.

"Manuel Fameles, stand up!" commanded the Court.

Judge Stanley Murray was framing the words that would have meant the penitentiary.

Abruptly, in the midst of the silent courtroom, a young woman arose. Eyes turned to her from the side, and spectators in front turned their heads to see the cause of the commotion. The attorneys arose inquiringly. The Judge paused and turned his gaze on the young woman, pretty of face behind the black veil she wore.

"I am Miss Daniels," the girl said, and advanced toward the witness stand.

"I cannot let an innocent man suffer," she said. "I am the mother of this child, and every word Mr. Fameles has said is true."

"I am the mother," she repeated, "but Mr. Fameles is not the father. The father is a former Sacramento man who is now a prominent San Francisco business man. He is now married."

She was pressed to reveal the identity of the father.

"I cannot do that," she said. "I see no reason why a man who is happily mated should be dragged into the case."

To questions of attorneys she convinced all present, including the court, that her story was true. On motion of State Senator J. M. Inman, counsel for the defense, the charge against Fameles was dismissed.

The waiter left the courtroom a free man, and a wiser one. Court, jury and attorneys pressed forward to shake his hand.

Miss Daniels went her way. Baby Clarence had won a place in the heart of Mrs. Darlow. Legal papers were signed giving the unnamed babe over to the Darlows, and his name is now Clarence Darlow.

"INDIAN SUMMER" FIRST NAMED BY FRENCHMAN.

"INDIAN SUMMER" as a term descriptive of our characteristic autumn season was first used by a Frenchman, Crevecoeur, in 1778, according to Prof. Robert DeC. Ward of Harvard University, who read recently a paper on that topic before the American Philosophical Society. Crevecoeur called it "l'Ete Sauvage," of which "Indian Summer" is a fair translation. Early writers thought the term received general use because of the resemblance of this deceiving and transitory season to the instabilities of the Indian disposition.

From a weather man's viewpoint Indian Summer is just a phenomenon resulting from a sluggish movement of the areas of high and low barometer across the country, and the fixation for a time of high barometer in the south with low pressure in the northwest, giving general southwest wind and mild weather. Such a pressure distribution may come at any season. In winter it brings a thaw, in spring the first hot days, in summer the exhausting hot wave, and after the first frost the warm languor of the Indian Summer.

COLLEGE-EDUCATED FARMER'S INCOME LARGEST OF ALL.

AN INVESTIGATION of the income of 554 farmers in one county of Missouri, made by the Missouri School of Agriculture, showed that the educated farmer's income was 71.4 per cent larger than that of the untrained farmer. A survey of the incomes of 635 farmers in seven counties of Kansas, made by the Kansas State Agricultural College, showed that the trained farmer has a greater income by nearly $1000 a year than those of farmers with a common school education.

The United States Department of Agriculture reports a survey of three representative areas in Indiana, Illinois and Iowa. It is shown that tenant farmers with a college education received an average labor income $463 more a year than the man with a high school education and $973 more a year than the man with only a common school education.

Cornell University reports that men having more than a high school education received $225 more a year than farmers with a high school education and $5.9 a year more than farmers with a common school education. They also report that 5 per cent of the farmers with a district school education had labor incomes of more than $1000, and that 20 per cent of the farmers with a high school education had labor incomes of more than $1000. Thirty per cent of the farmers with more than high school education had labor incomes of more than $1000. A high school education is worth as much to the farmer as $6000 worth of 5 per cent bonds. A college education is worth twice as much.

And Now They Are Forging Fingerprints

(Continued From Page 6)

tric chair on fingerprint evidence. It is said that suits are being filed in several states for new trials by men now serving time on fingerprint convictions. The first of such suits are those of three men serving in Leavenworth Penitentiary for train robbery. They were convicted on fingerprint evidence alone. Under habeas corpus proceedings they now demand their liberty, on the ground that the fingerprint system has been shown to be not infallible.

How a lone prisoner in Leavenworth shook the criminal identification system to its foundations one day a few months ago was told by Convict No. 15733, who prefers to be known by his number only, because his mother and other relatives are living and do not know of his prison record.

"It happened," he said, "when I was acting as confidential clerk in the fingerprint record clerk's office at Leavenworth. Albert Whede, a political prisoner from Chicago, came into the office one day and casually picked up a vase.

"He handed it to W. M. Fisher, head of the fingerprint record office. He asked Fisher to identify the fingerprints which he (Whede) had just left on the vase.

"'What's the idea?' demanded the puzzled head of the bureau.

"'Go on. I'll show you something,' the prisoner remarked, grinning.

"Something in his manner made Fisher send through the prints left on the vase by Whede. In about 20 minutes the clerks had traced down prints in the 100,000 records of the Government, Leavenworth, as is well known, is the nation's 'clearing house' for fingerprints.

"To his astonishment, when the prints were shown Fisher and compared with the records he found they were not the prints of the man who had left them on the vase at all. They were the fingerprints of a man who had died in Leavenworth prison many years before, and who was buried in the prison cemetery!

"Fisher could scarcely believe what he had seen. He hurriedly called the prisoner to his desk and asked him to place his fingers on another object. Laughing at the amazement of the celebrated prison official, Whede did so.

"Again they were 'developed' and showed that they were the prints of the dead man. There could be no mistake. The marks of the dead man and those of the convict were wholly dissimilar—as are all prints, for that matter. Nature does not make two alike.

"Other similar tests were made, during the course of which the prisoner remarked that he was 'getting even with the Government.' Then, to show his skill, Whede reproduced from his own finger tips the prints of other men in the prison—some alive, others dead.

"Whede was privately interviewed by high officials. They demanded an explanation of his method. The prisoner finally consented to explain the operation. Whede is an expert engraver, having been a Chicago jeweler before his incarceration. In counterfeiting fingerprints he uses the photo-engraving method. He photographed the prints of a man—in this case it was a dead man—from the record sheet in the files. Then he made a deep etching of the dead man's prints, showing the telltale ridges, loops, whorls, tented arches, deltas or whatever the prints contained.

"He then covered his fingers with a hard gelatin solution. As soon as the solution 'set' he pressed his fingers upon the line etching, and so had perfect impressions of the dead man's prints at the tips of his own fingers. The solution grew hard as thin bone or tough as whalebone and made the prints very durable.

"Every precaution was taken to keep the matter from 'leaking' beyond the prison walls. The Department of Justice began an investigation. But the facts got out enough to induce three train-robber convicts to bring suit. They had been sent up from Oklahoma on fingerprint evidence. Other suits are to follow."

Now comes the former secret service operative, O. E. Brown, with the demonstration before Pacific coast police officials. Brown's revelations caused even greater consternation than the statement of Convict No. 15733. Brown even moved fingerprints from one object to another, showing how a criminal may transfer evidence. The demonstration was guarded carefully, even from newspaper men.

Among those present was Chief of Police August Vollmer of Berkeley, identification expert and former president of the International Association of Chiefs of Police. Vollmer's statement indicates that Brown's method was different from that employed by the convict at Leavenworth.

"Brown's system of transferring fingerprints will work," said Vollmer, "but it will not overthrow the entire fingerprint system. It consists of the moving of the finger mark from one location to another.

"When a person's finger is placed on the smooth surface, such as glass or highly polished metals—and many other objects—there is an oily substance deposited, which is usually invisible to the eye, but can be developed by the use of chemicals. It is this mark that is necessary for the transferring of the fingerprint from one location to another. Brown has shown us that he is able to take this oily deposit and place it where he pleases.

"The greatest trouble to result from this discovery," says Vollmer, who is one of the nation's best-known fingerprint experts and who defended the system when the first news came from Leavenworth that counterfeiting was possible—"the greatest trouble no doubt will be that a criminal who knows the secret and wishes to cover up his crime will be able to leave the prints of another person around the place he worked, and then in some way throw suspicion on the innocent man and cause him to come under police investigation, in the course of which his fingerprint record would be taken. These prints would check up with those left on the scene of the crime.

"The fingerprints that the criminal might wish to use could be obtained very easily in an innocent manner, from any object the man touched, and by means of the new method placed on a window, a safe or wherever desired.

"Fortunately, however, the method is not known to more than a half-dozen men at present, and all efforts will be made to keep it a secret of trusted police officials.

"It does not mean necessarily that the fingerprint will no longer be of value as evidence. Heretofore fingerprints have been accepted as prima facie evidence of guilt. But in the future a great difficulty undoubtedly will arise, as it will make jurors rather skeptical about the value of such evidence, since it is known to be possible to make a successful transfer of the mark of an innocent man.

"Even though the discovery has been quite recent, the police already are perfecting a means to counteract the effect of the new method."

At the demonstration given by Brown before the Berkeley School of Police the fingerprints of Chief Vollmer were transplanted to the scene of a crime, to make it appear that the chief had been about the premises and had something to do with the jimmying of a window which, in reality, had been opened by an unidentified burglar.

Vollmer has given directions to his assistants to concentrate on methods to defeat the forgery peril. The Police Department at Berkeley has been carrying out a number of experiments with forgery and transference. These studies are being conducted by R. A. Abbey and C. D. Lee, handwriting and fingerprint experts of the department.

What the Fingernails Tell a Doctor

POLICE find fingerprints an invaluable guide to identification, but the fingernails exhibit a record of importance to the doctor.

"The hypersensitive nails are mirrors which reflect the disturbances of nutrition which fever and constitutional diseases have produced in our body," says Dr. William H. Rosenau of Baltimore, after studying many cases in Vienna and at Johns Hopkins Hospital.

"Small superficial depressions varying in size from that of a pin point to that of a pin head occur after about 95 per cent of the cases of acute rheumatic fever and St. Vitus' dance, particularly when heart complications are present," he declares. "These changes are temporary and may disappear, to reappear after a recurrence of the same disease or some other infectious disease.

"A certain area of tissue of the nail root is thrown out of action temporarily by the onset of the fever and five weeks or more later these little depressions are seen on the nail. This period corresponds to the time required for the part affected to grow out from beneath the skin. One may see these changes as late as 15 years after the last attack of rheumatic fever."

On the average a nail completely renews itself in 105 to 106 days. In the child it grows within from 80 to 96 days and in the adult in from 120 to 132 days. The growth is more rapid in grown people than children and slowest in old age. On account of its smaller size, the child's nail is renewed in a shorter time than the adult's, although it grows slower. Nail growth is more rapid in summer than in winter.

Seven-tenths of the cases of active tuberculosis also show these pits, but they are often associated with grooves.

The geophone, an instrument used in the World War to detect earth and rock sounds, made in the construction of military mines and tunnels, may be used in saving entombed miners.

AGENTS! FREE $8.00 OUTFIT

$100 to $200 a Week!

Take orders for the only auto lubrication which forces Heavy Oil at 2,000 pounds hydraulic pressure into chassis bearings. Makes grease-gun cups and grease "systems" out of date. Driver Agents! Write for free sample offer.



$8.00 5 for Ford Complete

SAAL HEAVY OIL System Biggest money-making opportunity for 1923.

100% Lubrication Makes autos and trucks ride better and last longer. Chassis lubrication now a white-collar job with service-station results. Big inducement to first agent in each locality. Write today.

H. G. SAAL CO., 1900 Montrose Ave., Dept. 229, CHICAGO

SPECIALLY PRICED $6.95



Brand-new blue steel double safety automatics bought before recent tariff raise and offered at special prices for a limited time. Regular $22.00, 25-calibre, 7-shot automatic, 4¾ in. long our No. 10K110, special at $6.95. Or regular $25.00 heavy service 32-calibre, 10-shot automatic, 5 in. long, our No. 10K120, special at $8.75. EXTRA MAGAZINE FREE with each gun. Both sizes shoot all standard cartridges. PAY POSTMAN ON DELIVERY plus postage. Money back promptly if Not Satisfied.

CONSUMERS CO., Dept. 10K, 1265 Broadway, NEW YORK.

21 JEWEL ADJUSTED GUARANTEED MOVEMENT 25 YEAR GOLD CASE



$8.45 $8.45

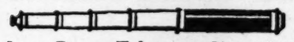
MEN! A watch you'll carry always at a price you can pay NOW.

This high grade, full 21-jewel adjusted Gold Filled Watch is greatest value ever offered. A perfect timekeeper, heat and cold adjustment, and other features. Relied on by railroad men and others for accuracy.

OPEN FACE GOLD ENGRAVED CASE—beautifully engraved, latest style and design, screw back and bezel, 25-year guarantee—a real $30 value while they last only $8.45.

FREE BEAUTIFUL LEATHER FOB with Silver Fin. Model Base. JUST NAME AND ADDRESS brings this bargain. Pay postman on arrival. Send $8.45 with order—we pay postage. Money back if not pleased. ORDER NOW.

CHARLES & CO., Dept. 61A, 1449 S. Michigan Av., Chicago



Long Range Telescope Five sections. Powerful lenses. 5-Mile Range. Guaranteed. Value $4.00. Sent C. O. D. For $1.95. BENNER & CO., D-11, Trenton, N. J.

GOITRE

Any reader of this paper suffering from Goitre (big neck) can get free information telling how to cure it at home without operation, danger or discomfort, by writing Dr. Rock, the eminent Goitre Specialist, Box 737, Dept. 2520, Milwaukee, Wis. Dr. Rock makes absolutely no charge for his services until you are cured, sound and well, so if you, a friend or relative, suffer from Goitre, you should write him at once. Show This to a Friend.

SEND NO MONEY for these AUTOMATICS

$12.75

25 Military Model

A man's gun built for hard service. 32 calibre. Shoots 10 quick shots hard and straight. Blue Steel, safety attachment. Regular value $25. Our price $12.75 No. 144, NOW.....

Also 25 calibre 7-shot. Small, accurate, reliable, safety. Blue Steel, Checkered Grips. Value $22.00. No. 86, NOW..... $9.75

All our guns shoot Standard American Ammunition. All merchandise brand new.

SEND NO MONEY

Pay postman on arrival, plus postage. Satisfaction or money refunded.

REPUBLIC TRADING CO.

16 West Broadway, Dept. 79, NEW YORK

NO MONEY DOWN



Simply cut this advt. out and send it to us with your name and address. We will ship you this SWEET HOME ELECTRIC IRON AND STAND promptly by express. Pay only express charges on delivery. Then if pleased and delighted,—if convinced that you have the best electric iron made at any price,—remit $1.75 in ten days, and $1 a month for four months,—$5.75 in all,—less than the cash price of inferior irons in stores. If you are not entirely satisfied, return iron and stand within ten days at our expense.

QUAKER VALLEY MFG. COMPANY

782 Mill St. AURORA, ILLINOIS

200 SHEETS 100 ENVELOPES ALL FOR $2

Embossed With Your Name and Address

IN rich, lustrous letters similar to expensive die-engraving. Correct "Club" size sheets 6¼ by 7½ inches, of high grade heavy watermarked bond paper in White, Blue, Gray or Buff. Three line name and address embossed on top center sheet and on envelope flap in Black, Blue or Gold. 200 single sheets or 100 fashionable double sheets, including 100 envelopes embossed for $2.00. Send $2.00 with order and we will pay postage. Or send $1.00 deposit with order and pay postman balance of $1.00 on delivery, plus postage. West of Mississippi or Canada add 25c.

MONEY BACK IF NOT SATISFIED

ART EMBOSSING CO. 1139-47th St., Dept. AS Brooklyn, N. Y.

12 Months to Pay

Earn money for the small payments. Factory rebate system. Easiest terms ever offered. Write today for big catalog and special offer. Express prepaid on 30 DAYS TRIAL. Terms as low as $3 per month. Tires and sundries at half usual prices. Write today for big bicycle catalog and special offer. Free.

Mead Cycle Company Dept. L-195 Chicago





31-Pc. DINNER SET Given Send No Money

Simply send name and address. Merely Give Away 12 Beautiful Art Pictures

with 12 boxes of our Famous White Cleverine Salve which you sell at 25c each and we will send you this Beautiful Dinner Set artistically decorated with clusters of roses, foliage and green leaves in their natural colors, according to offer in our Big Premium Catalogue which you receive with Salve. Address our Cleverine For Chapped Face and Lips, Burns, Cuts, Our Plan Easiest and Squarest. Write quick for plan and salve. Our 29th year. We are reliable. Agents make big money in commissions.

WILSON CHEM. CO., Dept. D-38, TYRONE, PA.

SEND NO MONEY for these AUTOMATICS



$10.25

A Man's Gun. Military model, built for hard service, just like they used "Over There." .32 cal. 10-shot, blue steel, safety attachment; No. 200 with extra magazine FREE. $10.25

new reduced to..... .25-cal. 7-shot blue steel Gun, vest pocket style, accurate and reliable, perfect grip; No. 166, now reduced to..... $8.75

THESE GUNS ARE BRAND NEW AND USE STANDARD AMMUNITION

Rush Order—Supply Limited; pay postman on arrival our price plus postage, or send cash, check, money order and save postage charges. Examine merchandise carefully upon delivery and if not satisfied return at once and your money will be promptly refunded.

EDWARDS IMPORT TRADING CORP. 258 Broadway NEW YORK

32 Cal. Military & Automatic 9.75



1 Year Guarantee

Send No Money

Extra Magazine Free..... $9.75

No. E190x—25 Cal. 7 shot Automatic 7.95

ONE YEAR GUARANTEE

Each automatic is sold with an ironclad guarantee for perfect service for one year or money back after examination if not satisfied. PARAMOUNT TRADING CO. 34 W. 28th St., Dept. L, N. Y. C.

...ntinued From Page 6)

of Chief Vollmer were
to the scene of a crime, to
ear that the chief had been
remises and had something
he jimmying of a window,
ality, had been opened by
ed burglar.
as given directions to his
concentrate on methods to
forgery peril. The Police
at Berkeley has been carry-
umber of experiments with
transference. These studies
nducted by R. A. Abbey and
andwriting and fingerprint
he department.

IONEY DOWN



this advt. out and send it in
ame and address. We will
SWEET HOME ELECTRIC
STAND promptly by express.
press charges on delivery.
ed and delighted,—if convinced
the best electric iron made at
mit $1.75 in ten days, and $1
er months,—$5.75 in all,—less
price of inferior irons in stores.
entirely satisfied, return iron
thin ten days at our expense.
VALLEY MFG. COMPANY
AURORA, ILLINOIS

ETS 100 ENVELOPES ALL $2 FOR
With Your Ad Address
lustrous letters similar to ex-
ve die-engraving. Correct "Club"
6½ by 3⅝ inches, of high grade
termarked bond paper in White,
ay or Buff. Three line name and
embossed on top center sheet
d on envelope flap in Black,
n or Gold. 200 single sheets
100 fashionable double sheets,
nding 100 envelopes emboss-
for $2.00. Send $2.00 with order
we will pay postage. Or send $1.00
with order and pay postman bal-
of $1.00 on delivery plus postage.
ut of Mississippi or Canada add 25c.
ART EMBOSSING CO.
113-047th St., Dept. AS
Brooklyn, N. Y.

ths to Pay



cycle Company
Dept. L-195 Chicago



Pc. DINNER SET Given Send No Money
name and address. Merely
12 Beautiful Art Pictures
our Famous White Cloverleaf Salad
50c each and we will send you this
Set artistically decorated with
, foliage and green leaves in their
ecting to offer in our Big Premium
you receive with Sales. Millions use
ed Fans and Lion, Horse, Cutie. Our
Roosevelt. Write quick for pictures
this year. We are reliable. Agents
commissions.
CO., Dept. D-35, TYRONE, PA.

NO MONEY
e AUTOMATICS



Military model,
service, just like
Uncle Sam's. "32
Cal. Military"
steel, safety
grip, extra
$10.25
and Gun, real pocket style,
dable, perfect grip,
$8.75
ned to
GUNS ARE BRAND NEW
STANDARD AMMUNITION
by Limited; pay postman on arrival
cash, or send cash, check, money
postage charges. Examine merchan-
delivery and if not satisfied
your money will be promptly
MPORT TRADING CORP.
NEW YORK

32 Cal. Military Automatic 9.75 Send No Money 10 Days 1 Year Guaranteed



Free Catalog on request
32 Cal. Military Model.
Extra Magazine Free.....$0.75
25 Cal. 7 shot Automatic 7.50
ONE YEAR GUARANTEE
automatic is sold with an ironclad guarantee of
service for one year or money back after exam-
if not satisfied. PARAMOUNT TRADING
W. 28th St., Dept. E, N. Y. C.

Pope Pius XI as a Mountaineer

—(Continued From Page 7)

surmountable had it not been for a narrow snow arete, which rose light and slender from the base of the precipice and bridged the gap between rock and glacier.

"The passage was clearly none of the best, but there was no other, and, moreover, the snow, though very thin, was firm and almost as solid as ice; and, after all, its whole length was no more than that of the rope between two of us, and, as all experts know, there is no passage which cannot, in such conditions, be attempted with prudence and safety."

Gadin, the chief guide, asked the others to hold the rope while he attempted to cross. Standing firmly braced on the rock, and following the guide with their eyes, Monsignor Ratti and his companions grasped their end of the rope, ready to assist if the snow bridge collapsed. Gadin accomplished the traverse with what the narrator terms "a truly admirable security and sangfroid," and took up his position on the glacier.

Thereupon the others, one at a time, traversed the same precarious bridge of snow "without any incident but a halt of a minute or two right in the middle of the writer's acrobatic performance, which halt was imposed on him by Gadin, who no doubt felt the need of taking up a still firmer position on the glacier.

"The situation must have been most serious in our brave guide's opinion, because, when I found the unpleasant waiting lasting too long, and asked him whether I might proceed, he replied, without even turning round: 'Monsieur, si vous en prie, ne parlez pas; cela me dérange l'esprit'." (I beg of you, do not talk; it will disturb my mind.)

The gap thus was safely passed, other difficulties surmounted and the Ost Spitze, or one peak of the double tooth of rock comprising Monte Rosa's summit, reached, but not until 7:30 p. m. Space to traverse the ridge and reach the other peak, the Dufour Spitze, also, was part of the undertaking, it became necessary to spend the night nearby. Driven by an insufferable wind, the party descended about 100 feet to a projecting rock which was almost free from snow.

"The spot where we were was not, indeed, one of the most comfortable, and for people who had spent the day as we had, it was certainly not as good as the beds and the comforts of the Riffel Hotel). On the other hand, it was perfectly safe for anyone who was reasonably sure of himself, though it was extremely small.

"It was impossible to take a step in any direction. Anyone sitting down had his feet dangling in space; we had, however, every facility for stamping them, provided we were careful not to lose our balance. And these elementary gymnastics were most necessary.

"The cold was intense; without being able to reckon the exact degree, I may mention that our coffee was frozen hard, and our wine and eggs resembled it, in that they were neither respectively drinkable nor eatable.

"We again had recourse to our chocolate, and to a generous quantity of excellent kirsch, which we still had with us.

"In such a place and at such a temperature, it would have been the height of imprudence to allow sleep to overcome us. But who would have slept in that pure air, which pierced our marrow, and in face of such a scene as we had before us?

"At the height . . . in the centre of the grandest of all grand Alpine centers . . . in that pure transparent atmosphere, under that sky of deepest blue, lit by a crescent moon and sparkling with stars as far as the eye could reach . . . in that silence . . .

"Enough! I will not try to describe the indescribable. Both Prof. Grasselli and I are firmly convinced that nature is very unlikely ever to vouchsafe us a grander, a more magnificent spectacle.

"We felt ourselves to be in the presence of a novel and most imposing revelation of the omnipotence and majesty of God. . . . How could we even think of the fatigue we had endured, much less complain of it?"

The rocky ledge upon which they spent the night was 15,000 feet above sea level, and they had neither wraps nor shelter, but they did not complain. The next day was just as arduous, since they completed the ascent of the Dufour Spitze, forced the first passage of the Zumstein-Sattel, the gap in the watershed between the junction of the Dufour Spitze spur and the Zumstein Spitze, and descended by the Grenz Glazier, to be benighted again on the rocks before they reached a hotel.

Another bit of exciting work occurred during that next day's descent. The party were trying to get onto the glacier, separated from a very steep rock-pitch by a wide crevasse, which stretched as far as the eye could reach. Resting on those rocks, there extended up to the party one of the steepest snow slopes they had ever seen.

Down that snow bank they descended backwards, with faces to the slope, making large holes in the snow with feet and hands and taking care to dig in their axes as deeply as they could. It was like descending a ladder. Next they passed the rock-pitch, "not without difficulty," the writer says. There remained only the crevasse to cross, from which the party were now divided only by a moderately steep slope of good snow. They hoped, in time and with patience, to find a place where the crevasse was somewhat narrower or where there was a firm bridge across.

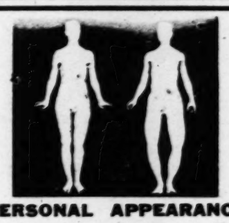
"Gadin suggested a quicker and an equally safe plan. He first of all, and then the rest of us, moving one at a time and taking the whole length of the rope, while the others stood ready to hold on if necessary, sat down on the slope just above the crevasse, first sliding and then leaping over the chasm, and so finally we found ourselves buried in the soft, deep snow which covered the underlying glacier.

"We had passed a place in a few minutes which might have cost us some hours. When we reached the glacier, we felt like people setting foot at last on a broad, comfortable highway, after wandering on paths of disaster."

A week later Monsignor Ratti started out with three guides to climb the Matterhorn in the day from Zermatt. Conditions not being altogether favorable, he was forced in the descent to spend the night on the rocks. This experience he describes as thoroughly enjoyable. Next year he ascended Mont Blanc, by the ordinary Courmayeur route, but came down by a route which in part at least was new.

Since he became "the first Alpinist Pope," the former Monsignor Ratti has not by any means lost his interest in mountain climbing. Witness the message which he sent to the English explorers on Mount Everest: "May God, who dwells on the heights, bless the expedition."

And a souvenir which His Holiness is reported to value highly is the fragment of rock which members of the Mount Everest expedition broke from the highest point they reached, had handsomely mounted in silver, with the names of all the party engraved on a plate, the whole mounted in a mahogany case and then sent to Pope Pius XI. When he received the handsome illustrated report of that famous exploit in the Himalayas, he sat up quite late at night reading it.



PERSONAL APPEARANCE

is now more than ever the key-note of success. "Bow-Legged and Knock-Kneed men and women, both young and old, will be glad to hear that I have now ready for market my new appliance, which will successfully straighten, within a short time, bowleggedness and knock-kneed legs, safely, quickly and permanently, without pain, operation or discomfort. Will not interfere with your daily work, being worn at night. My new "Lim-Straitger," Model 18, U. S. Patent, is easy to adjust; its result will save you soon from further humiliation, and improve your personal appearance 100%.

Write today for my free copyrighted physiological and anatomical book which tells you how to correct bow and knock-kneed legs without any obligation on your part. Enclose a dime for postage.

M. TRILETY, Specialist
577L, Ackerman Bldg., Binghamton, N. Y.

WANTED
Railway Postal Clerks
$1600 to $2300 Year



Examinations everywhere May 26.
MEN—BOYS 18 TO 35
SHOULD WRITE IMMEDIATELY
Steady work. No layoffs. Paid vacations.
Common education sufficient
Send coupon today—SURE.

COUPON
Franklin Institute, Dept. T-274, Rochester, N. Y.
Sirs: Send me, without charge, (1) Sample Railway Postal Clerk Examination questions; (2) List of Government jobs obtainable; (3) Send sample coaching lessons and tell me how I can get a position.
Name.....
Address.....

NO MONEY DOWN NO C.O.D. JUST ASK FOR IT!

This Tool Kit will be shipped on your simple request. This offer is open to every reliable man—or his wife—in the United States.

Thrice blessed is the wife whose good man likes to tinker round the house



JUST SLIP HIM THIS KIT ON HIS BIRTHDAY AND WATCH HIS FACE LIGHT UP

This is a Gentleman's Tool Kit. In making it up for a nation-wide Get-Acquainted Offer to gain new converts to the victorious, money-saving Quaker Valley Plan, we put all the value into the tools. The box is inexpensive; the tools are absolutely high-grade and dependable throughout. The Kit is made up of tools of every-day usefulness, as follows: One 22-inch hand saw, made of highest quality saw steel; has straight back, is ground thin, set, and highly polished; one Henry Disston level, 13⅜ inches long; one high quality brace, with 10-inch sweep; four auger bits, ¼-inch, ⅜-inch, ½-inch, and 1-inch; one ¼-inch gimlet; one battle gray, drop forged steel hammer, one Crusoe forged steel hatchet; one steel block plane, 7⅛ inches long with 1⅝-inch cut; one steel screw driver; one pair flat nose pliers; one hollow handle set, composed of screw driver, punch, chisel, reamer, and screw drill; one 2-foot boxwood rule; one 1½-inch monkey wrench; one oil stone. Weight of Kit, 22 lbs.

Simply sign the coupon at the right. The Kit will be promptly shipped by express. Pay nothing now, and only express charges on arrival. Then, if pleased and delighted, remit $2.90 in ten days, and $2 a month for six months,—$14.90 in all. If, on the other hand, you don't find the Kit even better than you expected, you may return it within ten days at our expense. Drop the coupon into the mail-box today.

QUAKER VALLEY MFG. CO.
FACTORY BARGAIN DISTRIBUTORS
Hardware Dept. AURORA, ILLINOIS

Quaker Valley Mfg. Co., Aurora, Illinois:
I accept your offer of the Gentleman's Tool Kit. If pleased, I will remit $2.90 in ten days, and $2 a month for six months. Otherwise, I will return the Kit within ten days at your expense.

PRINT name in full here with a pencil; ink blurs.

Street or rural route number here.

City and State here. 185

Of the Five Modes of Hair Waving which is Most Becoming to You?

Here are Waves for Every Type



Round or American Wave

For the soft, loose ripples of the Round or American Wave, take thick strands of hair irregularly about the head and wind tightly about the Nell Brinkley Wavers. Comb out with the fine end of a comb for a fluffy effect.



Plain Bob

The Plain Bob is waved by winding the hair around the frame instead of the arm. Begin with the tips and wind upward to the scalp, catching in the ends of the hair as you start winding. The top of the hair may be marcelled.



Marcel Wave

For a beautiful Marcel, part the hair in the direction the waves are to run. Holding the Nell Brinkley Waver rigid and close to the head, wind the hair about the arm in flat bands which overlap each other by half. Keep the hair smooth and firmly wound.



Horseshoe Wave

For the fashionable Horseshoe Wave part the hair equally on either side. Hold the Nell Brinkley Waver very tightly at the roots of the hair. Wind a strand once flat about the arm—then with the strand twisted wind around again. Alternate a flat and twisted wind until the waver is full.



Water Wave

To Water Wave naturally wavy or permanently waved hair, wet the hair thoroughly and follow the directions for either a Horseshoe Wave or Marcel.



STUDY these pictures carefully and select the most becoming wave. Then with the aid of these clever little wavers, make for yourself the waves that will frame your face in a soft, flattering aura.

Ringlets or Ripples—the Nell Brinkley Makes Every Wave

BECAUSE they are so flexible, Nell Brinkley Wavers receive easily a thick strand of hair for a marcel wave, yet their four bars hold with equal firmness a lock of hair for a mere wisp of a curl.

Extra long, these clever wavers successfully wave a longer strand of hair than is ordinarily possible.

Rounded bars permit you to wind your hair as tightly as you please without fear of breaking.

Comfortable to Wear and Quick-Waving

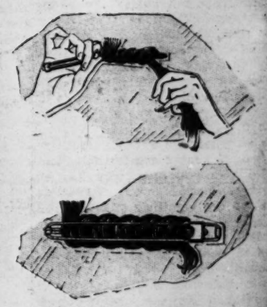
IN twenty minutes Nell Brinkley Wavers will give the hair a lovely, lasting, rounded wave. Overnight, Nell Brinkleys are infinitely more comfortable than the usual waver; they are flexible and have no sharp edges.

Air spaces between the bars permit the hair to wave quickly and keep it fresh when rolled up overnight.

Select YOUR Nell Brinkley Wave

THEN do up your hair on Nell Brinkley Wavers before dinner or bedtime. When you remove the wavers, your hair will fall naturally into the lovely waves which Miss Brinkley would wish you to have.

Remember — only Nell Brinkley Wavers, because of their exclusive construction, can make the five fashionable modes of hair waving.



After combing the hair, moisten it as much as you judge necessary. Wind a strand of hair firmly around the center arm in accordance with directions. When arm is full, close and push the slide forward until it locks.

10¢ Card of 4

Nell Brinkley HAIR WAVERS

(Patented, Copyrighted and Registered)

Notion Counters, 5c and 10c Stores, Dry Goods Stores, Department Stores, Drug Stores everywhere sell Nell Brinkley Hair Wavers. If your dealer cannot supply you, send us 10c, together with the name of this dealer, and we will forward a card of 4.

A. J. DONOHUE, Inc., 912 BROADWAY, NEW YORK CITY
United States Sales Representative.

In Canada: Canada Needle & Fishing Tackle Co., Ltd., Toronto, Can.

HAYES-MESEROLE MFG. CO., Inc., MILFORD, CONN., U. S. A. *M'f'rs.*

HAYES-MESEROLE MFG. CO., Inc., Milford, Conn., U. S. A.

PLEASE send me.....cards of Nell Brinkley Hair Wavers for which I enclose 10c for each card.

Name .....

Address .....

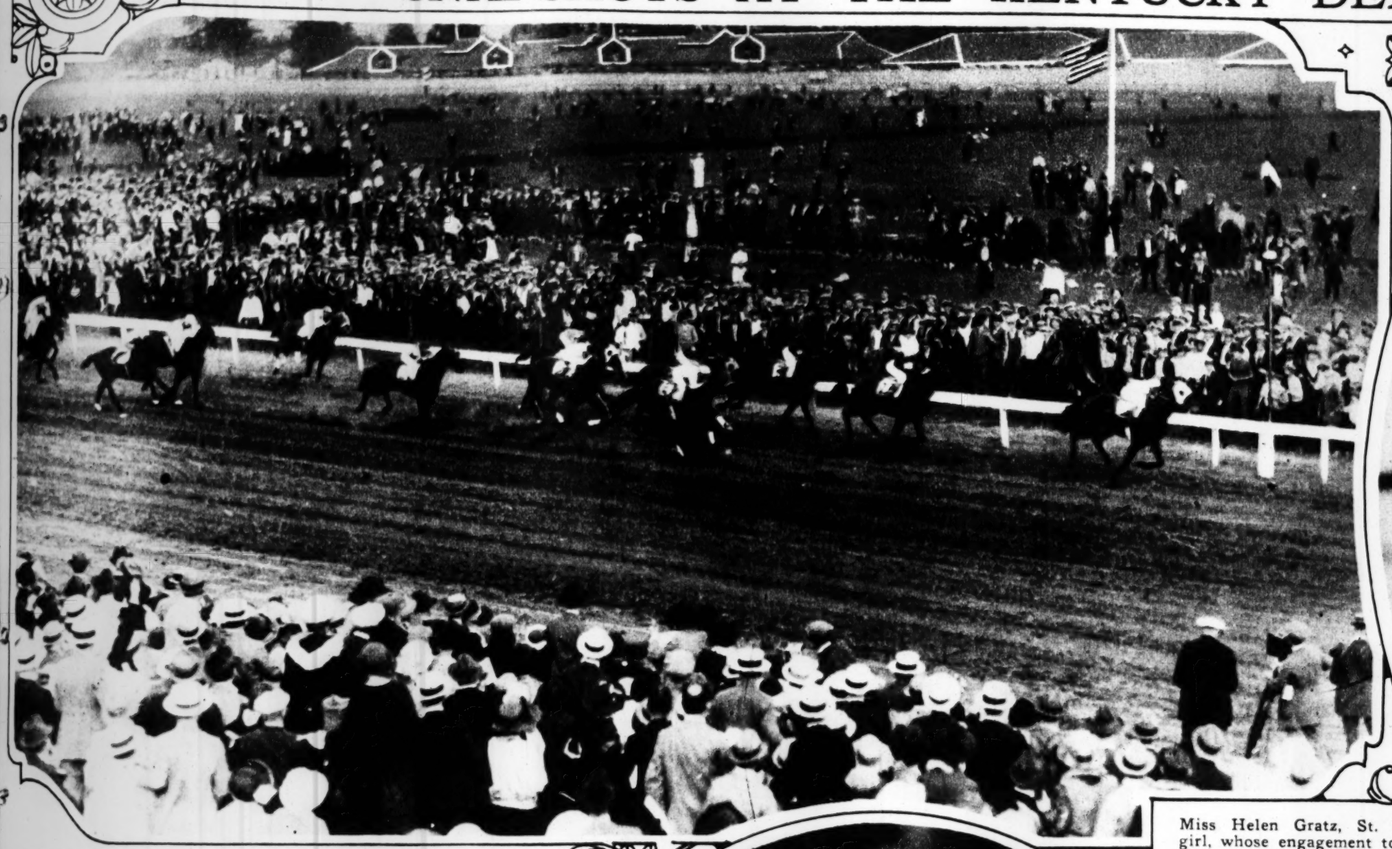
City .....

Name of Dealer.....

Note: Those residing in Canada should mail this coupon to our Canadian representatives.

ST. LOUIS POST-DISPATCH
ROTOGRAVURE PICTURE SECTION
MAY 27, 1923

SNAPSHOTS AT THE KENTUCKY DERBY OF 1923



The finish of a surprising race when Zev, a 20-to-1 entry, took the lead early, held it all the way and came in an easy winner. Behind him, strung out, may be seen Martingale, Vigil, Nassau, Chittagong, Enchantment and other favorites whom he bested.
—Photo by Pacific & Atlantic Photos, Inc.



Miss Helen Gratz, St. Louis girl, whose engagement to wed Godfrey Stillman Rockefeller of New York, grandnephew of John D. Rockefeller, was announced recently.
—Portrait by George S. Pietzcker.



Mrs. Charles E. Bascom.
—Portrait by George S. Pietzcker.



Mrs. Wallace C Capen.
—Portrait by George S. Pietzcker.



Miss Bessie Haldeman of Louisville, at left, and Mrs. Julius S. Walsh.
—Portrait by George S. Pietzcker.



Glimpse of the main betting establishment at Churchill Downs, Louisville. In the background are the pari-mutuel machines and throng of bettors placing their money. The exact sum had to be proffered, and change was secured at special counters like the one below center of picture.
—Photo by George S. Pietzcker.



Left to right: F. O. Watts, Mrs. Guilford Dudley of Nashville, Tenn.; Lawson M. Watts, and Miss Ann Bransford, Nashville.
—Portrait by George S. Pietzcker.



Mrs. Cecil Barrett of New York, at left, and Princess Christian of Hesse, formerly Miss Elizabeth Reid Rogers of Locust Valley, New York, and Washington.
—Portrait by George S. Pietzcker.



This close-up photograph of a charging rhinoceros was made by Major Radclyffe Dugmore, who recently returned to London after a big game hunt in Africa with a camera as his only weapon.
—International.



Miss Margaret Sousa, American comedienne. After a successful season in London, she has signed up to appear on the Parisian stage.
—P. & A. Photo.



It was a high reach for Referee Joe Humphreys when he held up Jess Willard's arm and proclaimed him winner of the fight with Floyd Johnson.
—International.



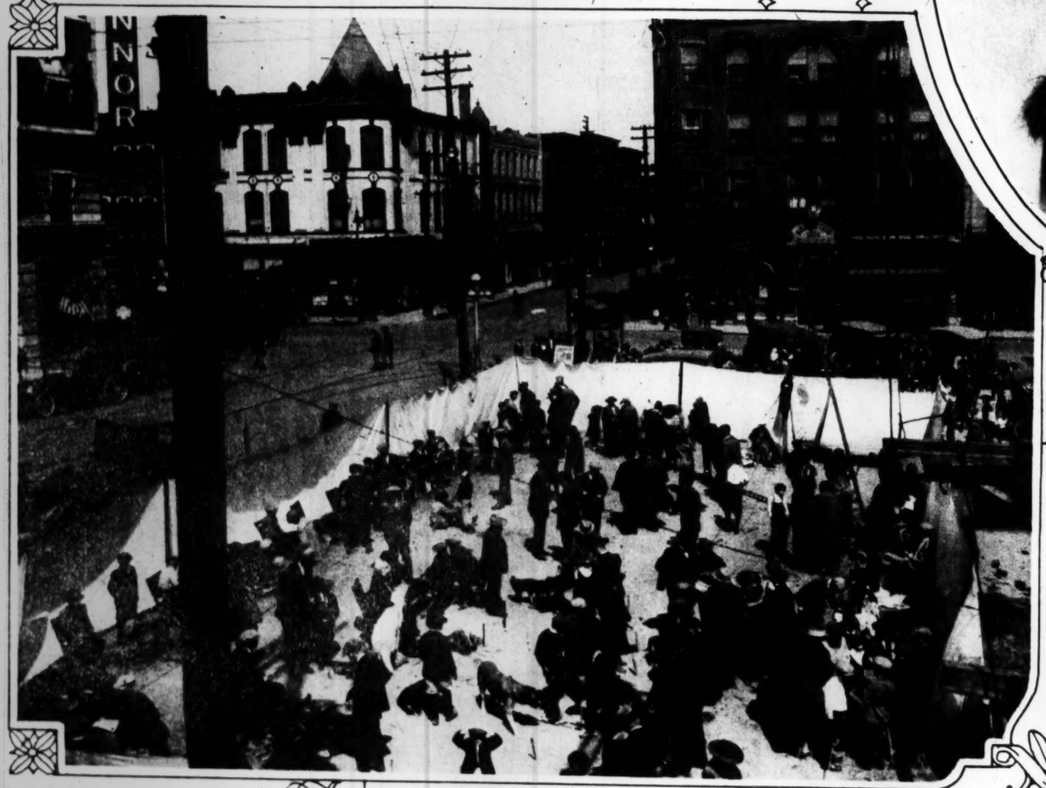
On a reindeer farm near Nome, Alaska. On an expanse of 600,000 acres, many thousands of these animals are being reared with a view to increasing America's meat supply.
—International.



Miss Elsie Melzl, who was selected as May Queen by her fellow pupils at Missouri Valley College, Marshall, Mo.
—J. Willard Ridings Photo.



What will they do to our flivver next? This novel body, representing a bungalow, is the advertising device of a lumber company in St. Louis.

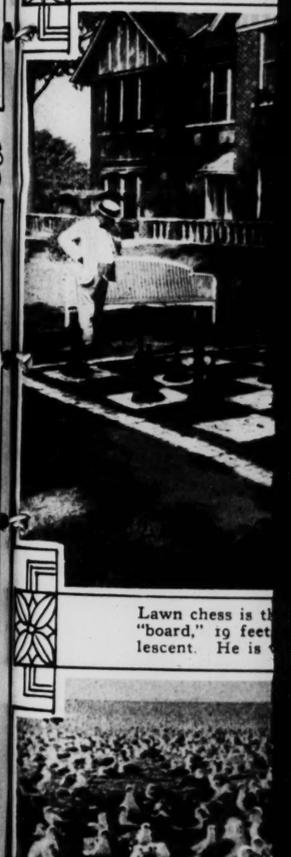




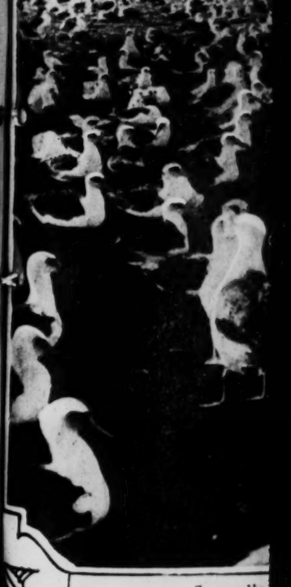
The Boy-and-His-Dog Show in Joplin, Mo., was a recent novelty. At left: A general view of the show grounds at Fourth and Main streets. At right: Some of the exhibitors and their entries in the collie classes. Boy Scouts promoted the show.



Reflections of a youn
York, 18 years old, w



Lawn chess is th
"board," 19 feet
lescent. He is



Sea gulls
Pacific O
island.



each for Referee
ys when he held
d's arm and pro-
winner of the
oyd Johnson.
—International.

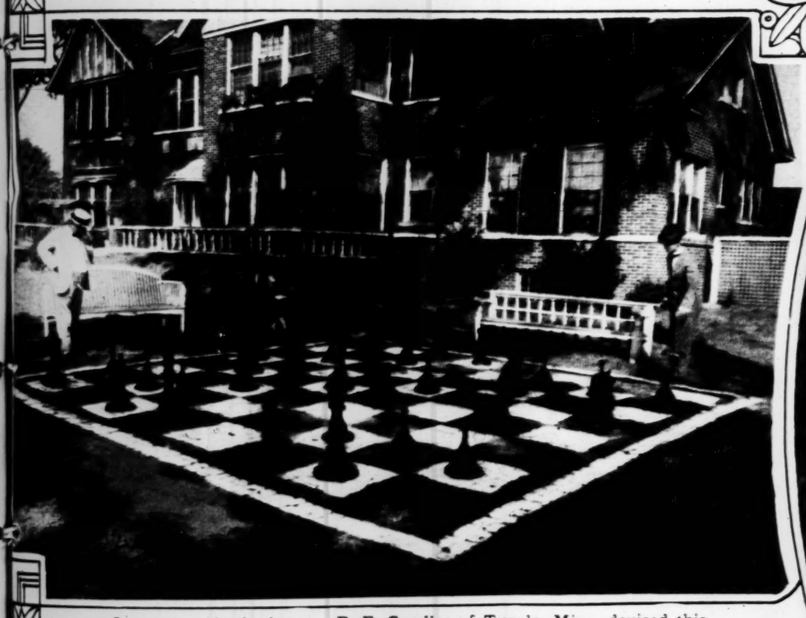
body, representing
pany in St. Louis.



Reflections of a young opera singer. Miss Nannette Guilford of New York, 18 years old, who will sing with the Metropolitan next season.
—Copyright, Underwood & Underwood



The newest gateway to St. Louis as seen from the air. This picture of the eastern approaches to the Municipal Free Bridge was made by Clint Murphy, Post-Dispatch staff photographer, from the army dirigible SST. Running diagonally toward the left of the picture is the vehicle and pedestrian approach. Running to the upper right background and turning to the right, is the railroad approach.



Lawn chess is the latest. R. F. Goodlet of Tupelo, Miss., devised this "board," 19 feet square, for his amusement last summer when convalescent. He is well now, but still plays.
—J. J. Huffman Photo.







The most beautiful screen stars of France. At left, Micheline Ceres, and at right, Gil Clary.
—Kadel & Herbert Photos



Sea gulls by the acre. This picture was made on Laysan Island, in the Pacific Ocean, near Hawaii. American scientists are exploring the island.
—Wide World Photo.

United States Senator James Couzens of Detroit, snapped when out for a stroll at White Sulphur Springs, W. Va.
—Copyright, Underwood & Underwood.

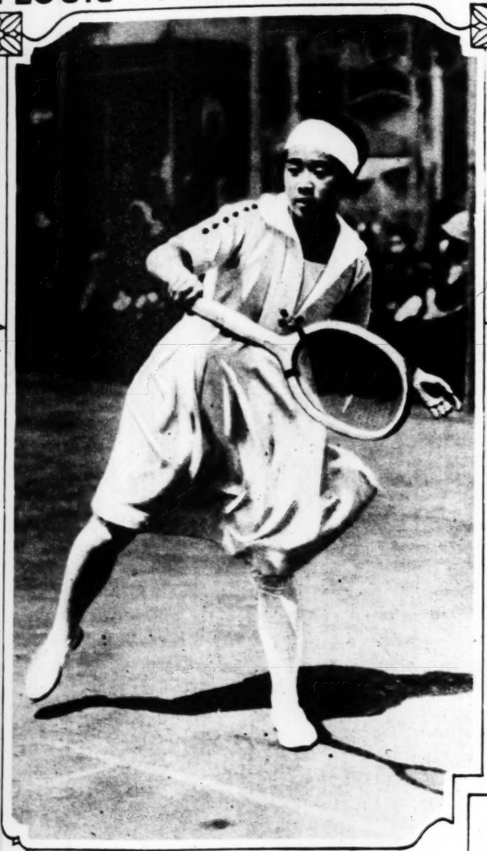
Latest picture of William Jennings Bryan, with his family, at his home in Cocoanut Grove, Fla.
—Copyright, Underwood & Underwood.



SUNDAY MORNING ST. LOUIS POST-DISPATCH ROTOGRAVURE PICTURE SECTION MAY 27, 1923



George J. Gould's widow, who will receive the bulk of his large fortune. She formerly was Mrs. Alice Sinclair and she had been Mrs. Gould only a year.
—Keystone.



Miss Tamura, who holds the women's tennis championship of Eastern Japan. She is wonderfully fast and is said to be one of the world's best players.
—P. & A. Photo.



How the principal business street of Hot Springs, Ark., looked after the recent flood had subsided. Notice how the force of the water tore up the paving.
A. C. Krupnick Photo.



He made a cross-continent flight and landed at the altar. Lieut. John A. MacReady and his bride, who was Miss Nellie Jay Turner.
—Copyright, Underwood & Underwood.



Patent Applied for

Climax trade mark Reg. U. S. and Canada Slip-Over

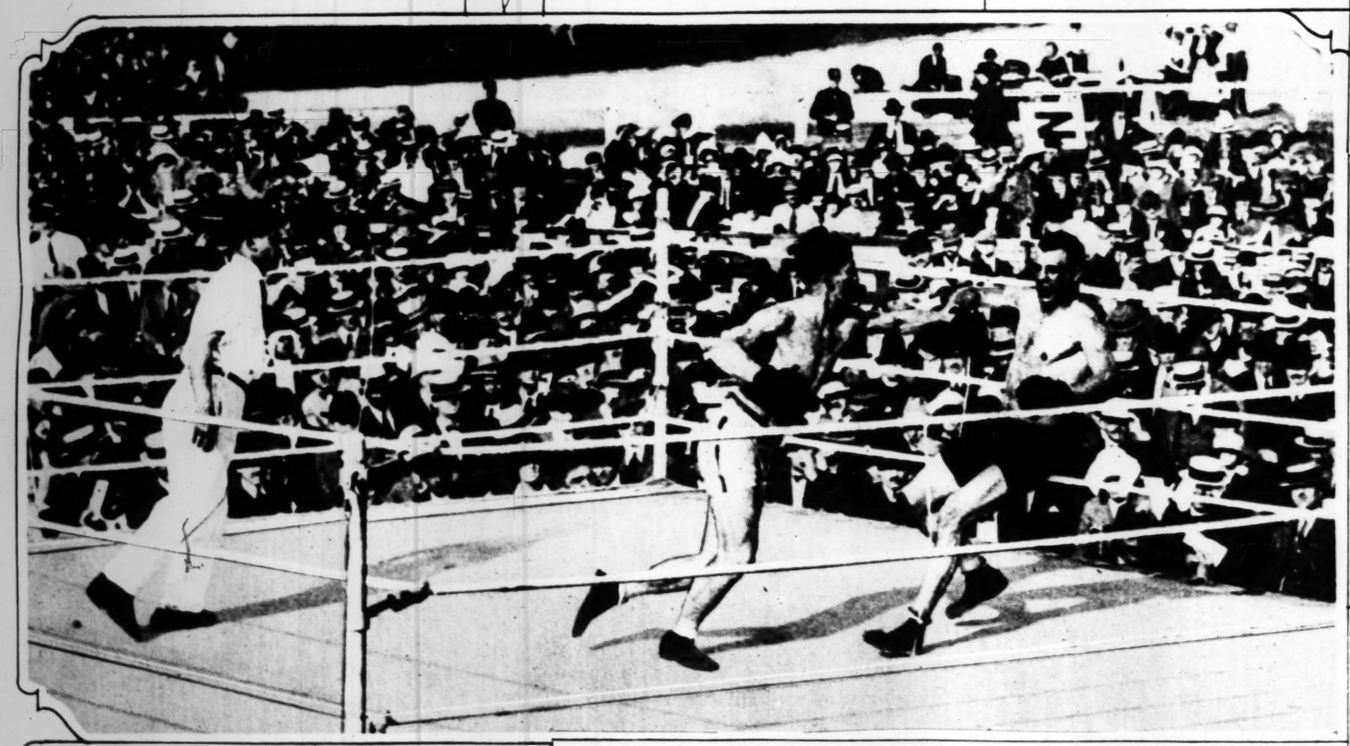
Shield and Brassiere

Slips over the head and stays in place. Nothing to sew, tie, pin, hook or button. May be worn with any style waist. Can be washed or boiled. On sale at all dependable stores.

Sizes up to 46 bust measure, 75c
Sizes 48 and 50 bust measure, $1

If your dealer does not carry the Climax line write for our catalogue of women's and babies' sanitary garments.

CLIMAX SPECIALTY CO.
1515 Pine St., St. Louis, Mo.
Manufacturers of Climax Baby Pants.



Georges Carpentier comes back. This shows him landing a knockout blow on Marcel Nilles in their recent 11-round fight in Paris.
Keystone.

$10 NO MORE PAYMENTS

TORRENT ALL-COPPER AUTOMATIC WASHER

SIXTY FOUR STREAMS OF STEAMING SOAP SUDS

Force all the dirt out of your wash in from 15 to 30 minutes, while you do your other housework, and you pay only

TEN DOLLARS

for this wonderful new washer that we GUARANTEE to do more than any $150.00 washing machine will do in making your soiled clothes snow-white. You say this is too good to be true. We say, phone Lindell 1620 and we will prove it by a FREE demonstration (at your home, if you wish).

Storm Royalty Co.
3612 Enright Avenue, St. Louis.
Hodiamont cars to the door or walk half block west from Grand cars.

Agents Wanted

MAIL ORDERS FILLED. WRITE FOR FULL PARTICULARS.

THE TRADE MARK KNOWN IN EVERY HOME

UNIVERSAL

LANDERS, FRARY & CLARK, NEW BRITAIN, CONN.



The Wrinkle Proof Iron

WITH a round heel—an exclusive UNIVERSAL feature—beveled edges and tapered point. It moves forward, backward and sideways, getting into ruffles and pleats, never gathering or wrinkling.

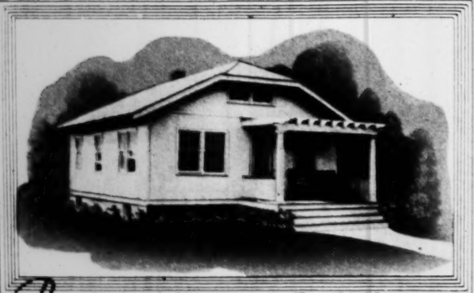
Superior heat storage capacity keeps iron at high temperature when ironing even the heaviest pieces.

$6.75 Without Switch; $7.50 With Switch

One of the many UNIVERSAL Household Helps sold by all good dealers

LANDERS, FRARY & CLARK, New Britain, Conn.

ELECTRIC ROUNDHEEL IRON



Another Miller Ready-Built Home
The kind everybody's Buying

Isn't it good-looking? It's just as nice inside as it is out. Roomy, Cozy, Homey, Comfortable and up-to-the-minute. Built substantially of the best materials. Sells at a fair price, everything included.

You can be living in your Miller Ready-Built Home, before plans could be drawn for another type of dwelling. Your Miller home can be built to exactly suit your desires and needs.

Miller-Made Buildings include permanent homes, summer dwellings, camps, lodges and even schools or churches—all guaranteed to please and built to the perfect Miller standard.

Be sure to find out all about Miller "Ready-Built" Buildings before you contract for any other kind; send for our FREE illustrated book, which will show you a way to save both time and money. And talk to a Miller representative about your building plans, he is willing to help you, without obligation.

Miller Manufacturing Co.
Phones—Riverside 28, Laclede 16. 805 KOELN AV., ST. LOUIS.
If you need a garage PHONE OR WRITE US—Union Made



Lovely skin and complexion

Don't suffer skin blemishes and disorders when it is often so easy to correct them. Start eating Yeast Foam Tablets today; eat them regularly, along with your other food, and see how the general condition of your skin improves.

This wholesome and palatable yeast is also used with great success as an appetite and digestion stimulant, and as a strength and energy builder.

Sold by druggists everywhere. Sample free on request.

Yeast Foam Tablets
A Tonic Food

SEND FOR LARGE FREE SAMPLE

Name _____
Address _____

Mail coupon to Northwestern Yeast Co.
1750 North Ashland Avenue, Chicago
182



Lest we fo
trators' Sh
Flora Nash

The oldest resident
States. This turtle
Zoo in New York
be more than 300 ye





The Countess of Plymouth
youngest member of th
British House of Common
She was elected recently a
the age of 20.
—Keystone.



FRECKLES

Now is the Time to Get Rid of These Ugly Spots

There's no longer the slightest need of feeling ashamed of your freckles as Othine—double strength—is guaranteed to remove these homely spots.

Simply get an ounce of Othine from any druggist and apply a little of it night and morning and you should soon see that even the worst freckles have begun to disappear, while the lighter ones have vanished entirely. It is seldom that more than an ounce is needed to completely clear the skin and gain a beautiful clear complexion.

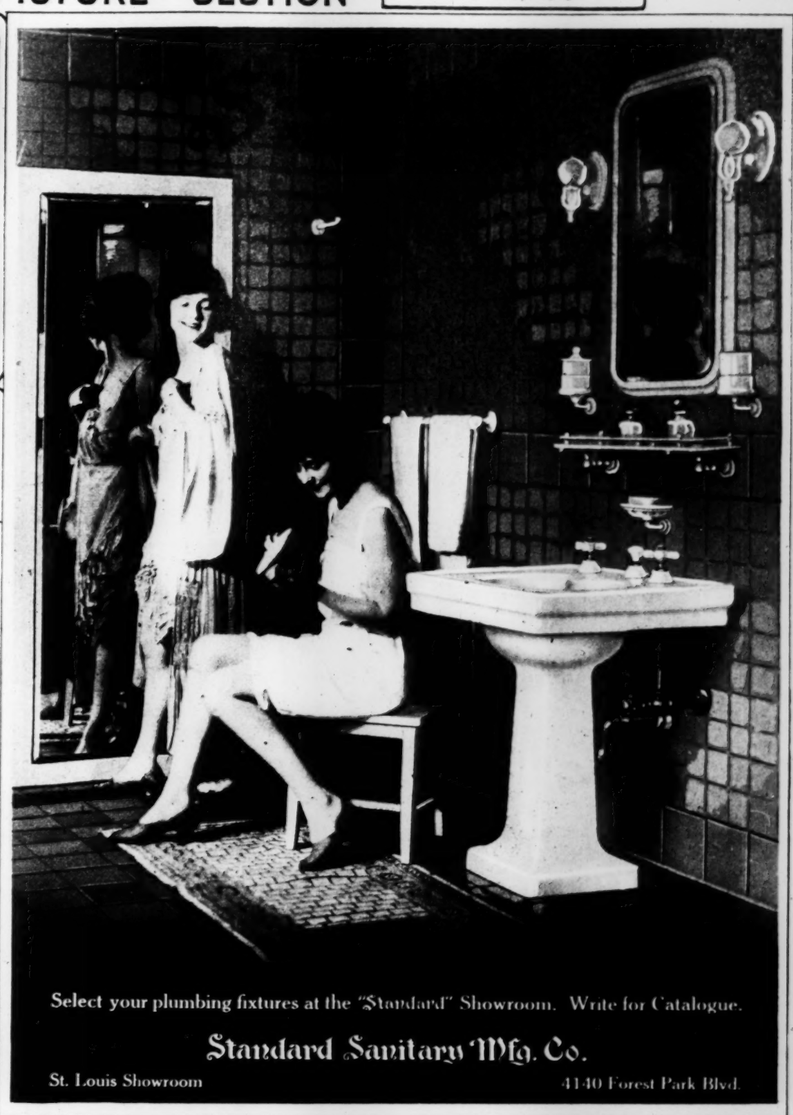
Be sure to ask for the double strength Othine as this is sold under guarantee of money back if it fails to remove freckles.



Lest we forget! These styles of 20 years ago were revived by models at the Society of Illustrators' Show in New York. At left, Mrs. Barksdale Rogers as the Gibson girl. At right, Flora Nash at the bicycle girl.
—Copyright, Underwood & Underwood.



Dolores, known in private life as Kathleen Marie Rose, former Follies beauty, who recently became the bride of William Tudor Wilkinson.
—Keystone.

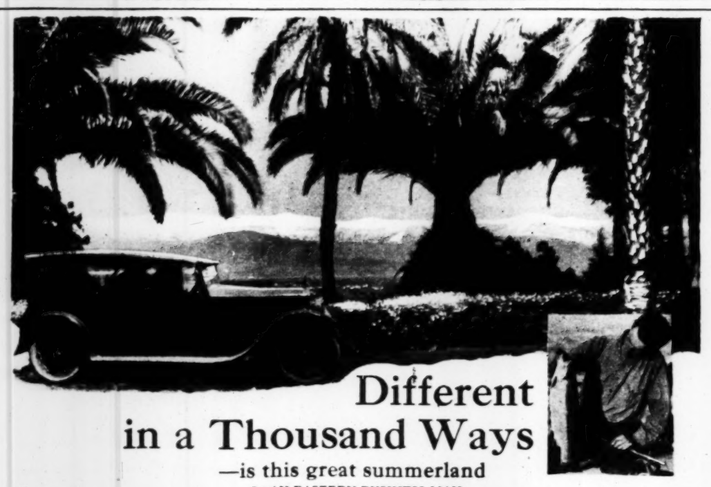




The oldest resident of the United States. This turtle in the Bronx Zoo in New York is reputed to be more than 300 years old.
—International.



The Countess of Plymouth, youngest member of the British House of Commons. She was elected recently at the age of 20.
—Keystone.



Different in a Thousand Ways

—is this great summerland

By AN EASTERN BUSINESS MAN

SOUTHERN California is quite different than you may think it is in summer, for perhaps you, too, have thought of it as too warm in June, July and August.

I went there to a business meeting and stayed through July, sleeping under blankets every night.

And then, through curiosity, I looked up the records of summer temperatures and this is what I found:

The temperatures for 44 years—U. S. Government official readings in a great central city in Southern California are as follows:

Average mean temperature, 44 Junes 66
Average mean temperature, 44 Julys 70
Average mean temperature, 44 Augusts 71
Average mean temperature, 44 Septembers 69

With that great summer weather summer visitors and vacation seekers there find the ideal summer playground of the United States—different in a thousand ways from any other place I ever saw.

It's worth while if you have only two weeks. *Change of scene*—that's what does you the good. Different country, different foliage, different sights everywhere, almost different people, they're so healthy and happy looking. You catch the same spirit and same look the first day you're there. It's "a little trip around the world" in a short time and at a cost that anybody can afford. I know no better way to invest some of my savings than in a great trip like this, for my family.

The palm trees, the snow-capped mountains, the orange groves, the old missions, the desert, the beaches, the big hotels, the canyons and the wonderful side trips by trolley or automobile amaze you. 4,000 miles of paved motor roads—and such places as they take you to! Unlike anything you've ever seen unless you've been to England, France, Switzerland and Italy.

There's big business there, too, to interest any man. The moving picture industry is a tremendous thing.

The variety of interests, entertainment, rest and recreation is almost unlimited. The golf courses are excellent to play on and beautiful to see.

And summer is the *rainless* season, so no matter what you plan today to do the next day or a certain day a month later you can do it as you planned.

Motor anywhere you want without rain or dust, and do it any time—even a *short* vacation is a good one because you always *get it*—weather never interferes.

These are the reasons why I like this section in the summer better than any other that I know.

You, too, will be enthusiastic when you've had the same fun there that my family and I have had.

Go this summer. That's my advice to people who want real change of scene and a new brand of fun.

At least find out how comfortable, interesting and inexpensive this great trip is. The *round-trip fares* on all the transcontinental railroads during the summer between May and October are only a little more than the *usual one way fare*. Your local railroad ticket agent can tell you. Or forward coupon. Find out now. Then go there and find a summer wonderland.

All-Year Club of Southern California

All-Year Club of Southern California,
Dept. 272, Chamber of Commerce Bldg.,
Los Angeles, California.

Please send me full information about the summer and year-round vacation possibilities in Southern California.

Name .....

Street .....

City ..... State .....



FRECKLES

Now is the Time to Get Rid of These Ugly Spots

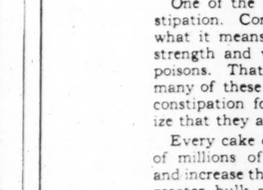
There's no longer the slightest need of feeling ashamed of your freckles as Othine—double strength—is guaranteed to remove these homely spots.

Simply get an ounce of Othine from any druggist and apply a little of it night and morning and you should soon see that even the worst freckles have begun to disappear, while the lighter ones have vanished entirely. It is seldom that more than an ounce is needed to completely clear the skin and gain a beautiful clear complexion.

Be sure to ask for the double strength Othine as this is sold under guarantee of money back if it fails to remove freckles.

TIRED FEET

BATHE THEM IN TIZ



TENDER FEET Aching, burning, swollen, shoe-chafed feet. The minute you put your feet into a Tiz bath you feel pain being drawn out and comfort just soaking in. Tiz draws out the poisonous exudations that cause foot misery. It is almost magical. Ah, what relief.

Tiz takes all the soreness out of corns and callouses. Get a box of Tiz at any drug or department store. A year's foot comfort for a few cents.

Letters from all over America

tell how this fresh corrective food is restoring health to thousands

Already we have received thousands of them. Hundreds more come every week—letters from men and women of all ages, in every walk of life.

All telling how Fleischmann's Yeast has helped them!

One of the most universal ailments is constipation. Comparatively few people realize what it means to be wholly free from it—the strength and vigor of a body really free from poisons. That accounts for the enthusiasm of many of these writers who have suffered from constipation for years, and now suddenly realize that they are restored to normal health.

Every cake of Fleischmann's Yeast consists of millions of tiny living plants which soften and increase the bulk of the waste matter. This greater bulk gently encourages the intestinal muscles to act, and at the same time *strengthens* them by offering just the resistance they need.

Every such action *gives these intestinal muscles normal, natural exercise* (something that violent cathartics can never do) and so gradually trains them back to a strong, healthy, active state.

Your own physician will heartily endorse this principle of relieving constipation by naturally exercising the intestinal muscles. Be sure you get Fleischmann's Yeast—yeast in its natural fresh form. Recent experiments have shown that yeast corrects constipation only when its cells are alive and active—that it loses its laxative effect when these cells are "killed" and dried.

Fleischmann's Yeast, like any other food, must be *eaten regularly* to secure results. Eat at least two or three cakes a day—plain, or dissolved in water, milk or fruit juices—preferably half an hour before a meal or the last thing at night. Get several cakes at a time—they will keep several days in a cool, dry place. Be sure you get Fleischmann's Yeast! All grocers have it. Send for free booklet, "The New Found Value of Fleischmann's Yeast in Building Health." The Fleischmann Company, 701 Washington Street, New York.



Constipation corrected—skin and complexion cleared—run-down condition built up

The following are typical extracts from the letters we receive every day: "Nothing equal to it as a strength builder and corrector of constipation"—"My vitality is back to normal and every morning I get up full of pep and ambition"—"Constipation has completely disappeared"—"The boils disappeared after the first week, and now I never need laxatives"—"I can truly say it has made me feel 100% better than I have felt since I left the farm some 15 years ago."

Climax Trade Mark Reg. U. S. and Canada Slip-Over

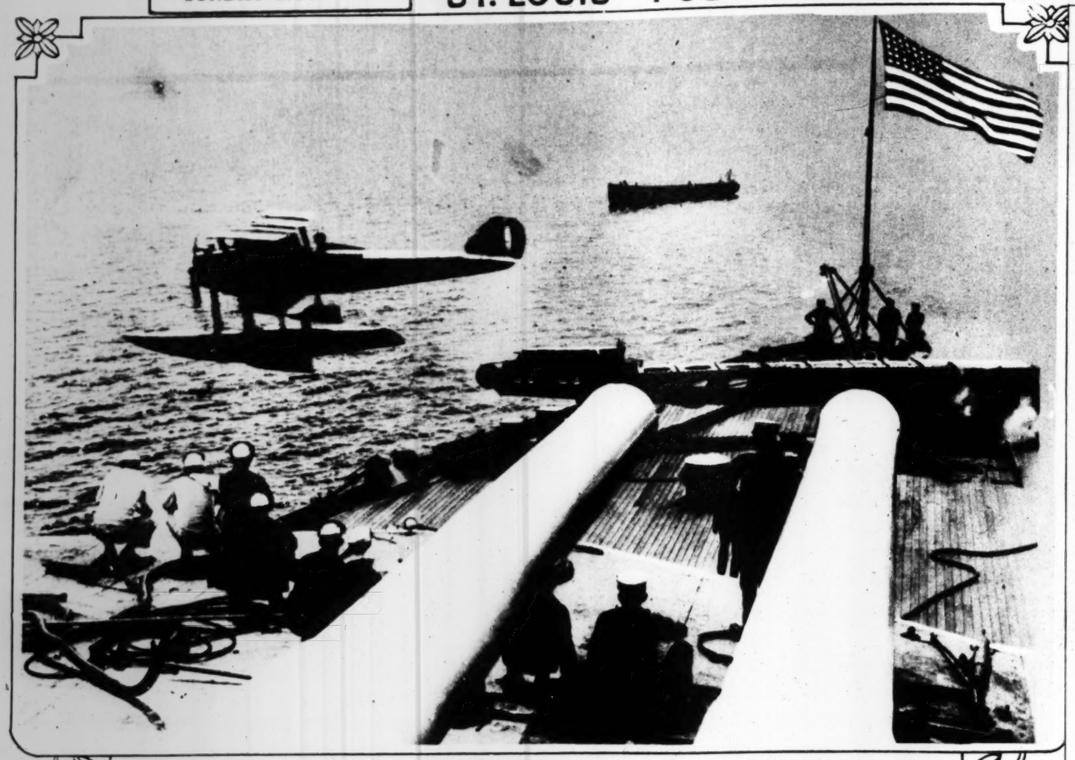
Shield and Brassiere

Slips over the head and stays in place. Nothing to tie, tie, pin, hook or button. May be worn with any style waist. Can be washed or boiled. On sale at all dependable stores.

Sizes up to 46 bust measure, 75c
Sizes 48 and 50 bust measure, $1

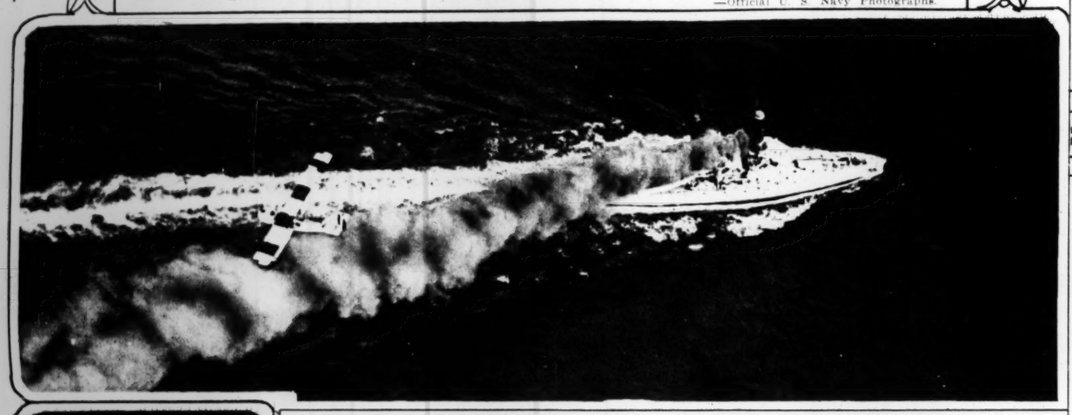
If your dealer does not carry the Climax line, write for our catalogue of women's and babies' sanitary garments.

CLIMAX SPECIALTY CO.
6 Pine St., St. Louis, Mo.
Manufacturers of Climax Baby Pants



Almost every battleship in the navy now has its own airplane. Pictures show maneuvers on a recent 2700-mile cruise from Hampton Roads to Panama. Above: A plane leaving a ship, showing the launching devices. Below: A plane circling a ship under full steam.

—Official U. S. Navy Photographs.





Pauline Garon, a Canadian girl, whose vibrant beauty has put her on the road to stardom in the movies.



A boy can't be too famous to love a dog. Here we have Jackie Coogan, wonder child of the screen, with his police dog, Butzoff.

DODGE BROTHERS
TOURING CAR

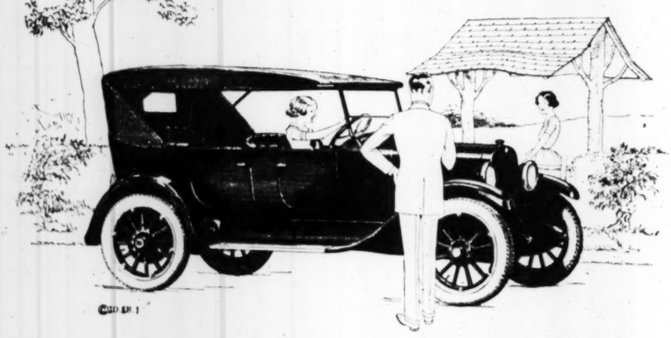
Dodge Brothers dealers report a Spring demand for Touring Cars unprecedented in their eight years' experience.

Motorists, it seems, have determined to turn the disappointments of other years to good account by placing their orders earlier.

They have learned that many delightful weeks of Spring and early Summer driving are frequently lost by a failure to act before the peak of popular demand has been reached.

This year it becomes increasingly evident that in spite of Dodge Brothers vast daily production—greater than ever before—this exceptional early buying will develop a definite shortage of Touring Cars.

DODGE BROTHERS



ALADDIN
Thermalware Jar
KEEPS FOOD OR LIQUIDS HOT OR COLD



NOW $5.00



Glass Stopper

Take Your Hot Dinner With You
On Motor Trip or Outing

Carry 8 pounds of food—hot fried chicken, meats, baked beans, or ice cream, in this big gallon Aladdin Thermalware Jar.

Or 16 Cups of Hot or Cold Drinks

Holds enough for all—a gallon of hot coffee, iced tea or lemonade.

Unusually sturdy. Stands bumps. Vitrified white glazed porcelain-like inner container joined to steel jacket by leak-proof Thermalware seal. Easy to fill or empty. Sanitary. Send for Descriptive Folder.

If your dealer can't supply you, order direct from us

One Gallon Size

Finished in Brewster Green Enamel: ***One Gallon, $5.00.*** Also in Polished Aluminum, glass-lined. ***One Gallon, $10; Two Quart, $7.50.***

(Prices west of the Rockies, 50c additional; in Canada, $2.50 additional.)

ALADDIN INDUSTRIES, Inc.,
620 W. Lake Street, Chicago, Illinois
Please send Free Booklet about Aladdin Thermalware Jars.
Name
Address



LUXURY itself could devise nothing more *lovely* than Van Raalte Silk Stockings, yet they are worn by thousands of women whose first considerations necessarily are *price* and *durability*.

There are Van Raalte Silk Stockings for *every* woman with the good taste to appreciate their superb quality and unusual distinction.

All Good Shops Sell

VAN RAALTE
Silk Stockings



Perfect for

Every Kind of Dainty Undergarment

From party frock foundations which warrant the use of lovely laces and ribbons, down to practical, everyday bloomers for rough-and-tumble youngsters, Lingette contributes beauty and softness, with added durability, to every kind of undergarment. It drapes like silk, and its beautiful lustre is permanent.

Lingette

Everybody thinks it's silk

This fabric of rose petal surface and flower tints, has rapidly become the favored material for men's shirts and pajamas, too. In "foulard" effects, flower-printed designs and deep colorings, Lingette is used for suit and coat linings, for frocks, comforter covers, draperies, etc. A fabric is not Lingette unless it has the name "Lingette" on the selvage. No garment is a true Lingette garment unless it has the "Lingette" label. Insist upon obtaining the genuine.

FRED BUTTERFIELD & CO., *Inc.*, Dept. 361-363 Broadway, New York City

Makers also of the famous Normandy Voile

TWO COM

FI

MUTT AND J

SUNDAY

BRINGIN



TWO COMIC SECTIONS — ST. LOUIS POST-DISPATCH — EIGHT PAGES OF FUN

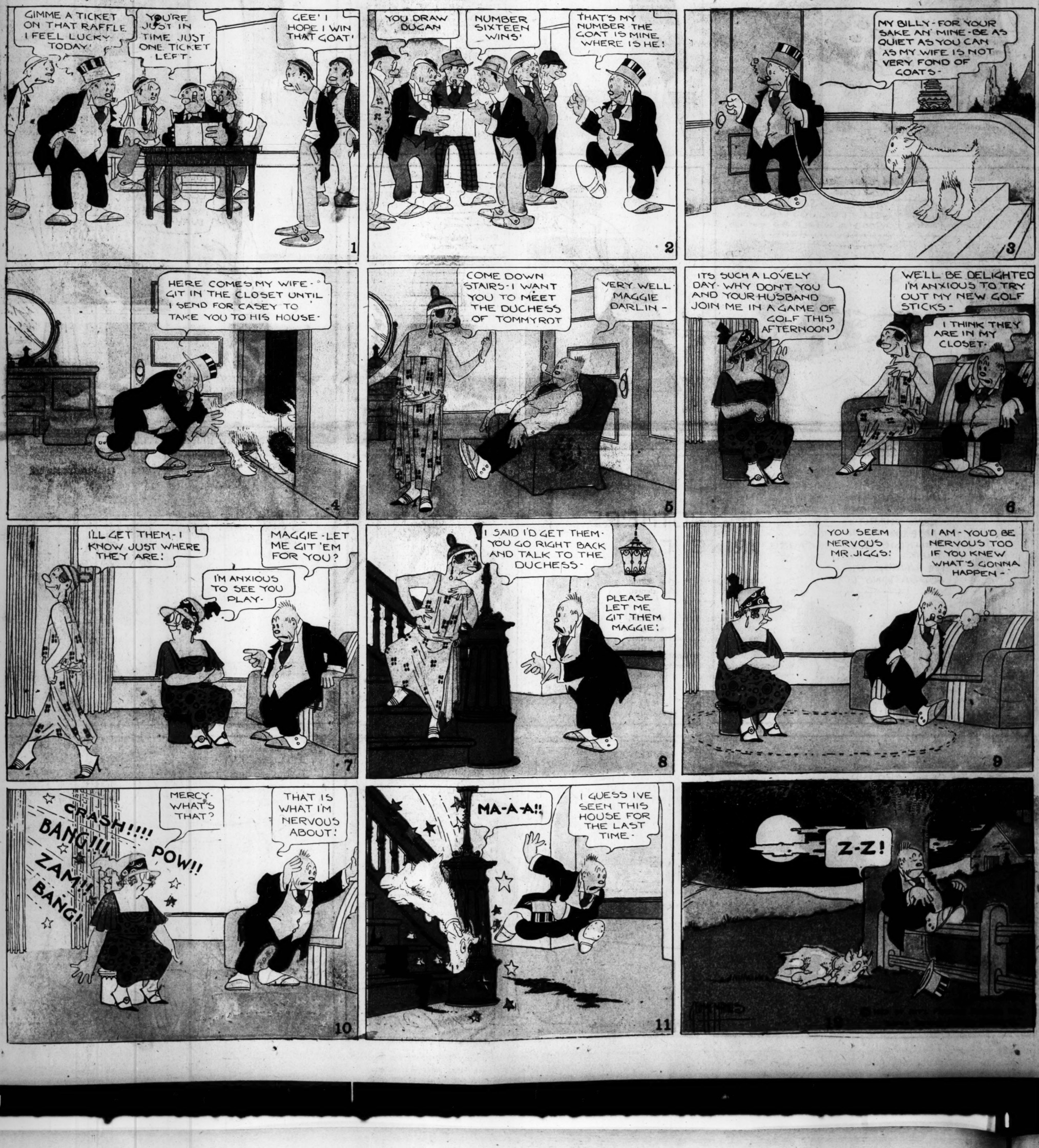
FIRST COMIC SECTION

MUTT AND JEFF - MR. AND MRS. - THE CAPTAIN AND THE KIDS - GOLDBERG - HILL - PETER RABBIT - MAIN STREET AND BRINGING UP FATHER

SUNDAY MORNING — MAY 27, 1923.

BRINGING UP FATHER

By GEORGE McMANUS



Mr. and Mrs.—

By Briggs







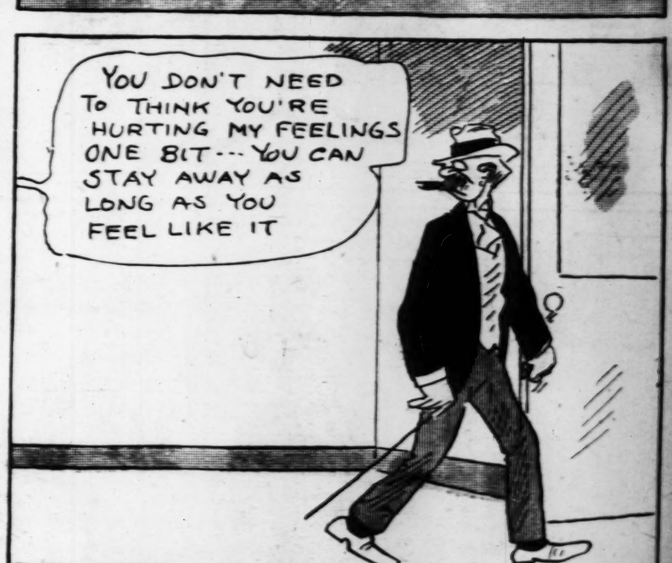














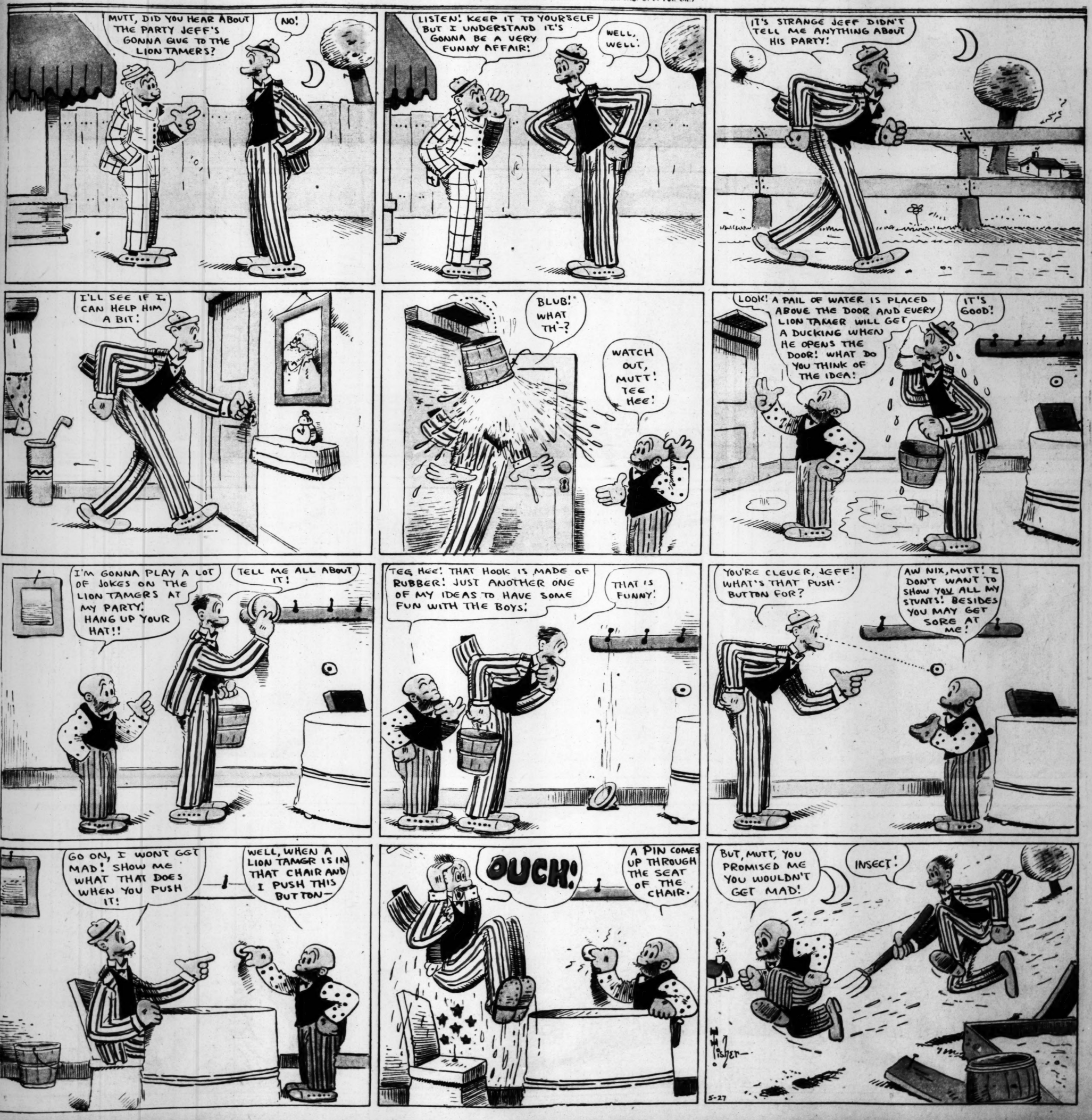






MUTT AND JEFF -:- Jeff Prepares for His Lion Tamers' Party -:- By BUD FISHER

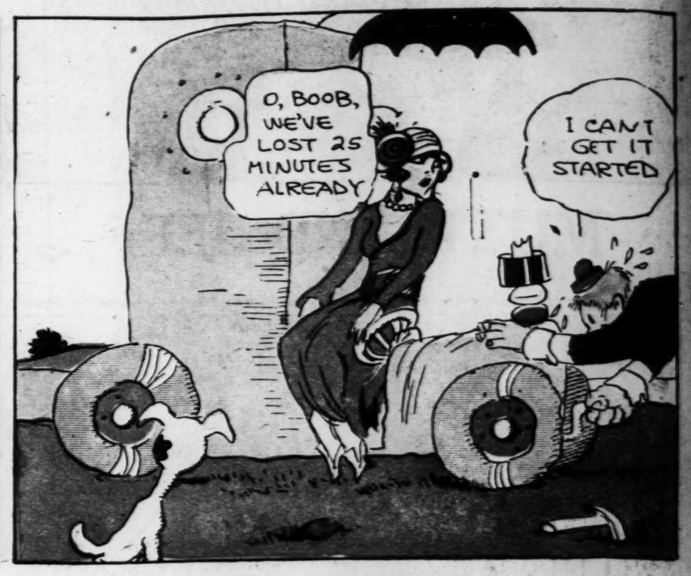
(Copyright, 1923, by H. C. Fisher. Trademark Reg. U. S. Pat. Off.)



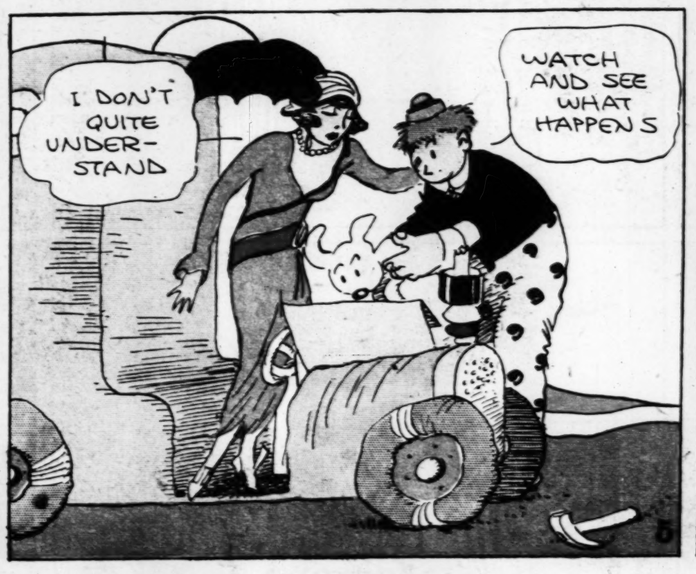
Boob McNutt

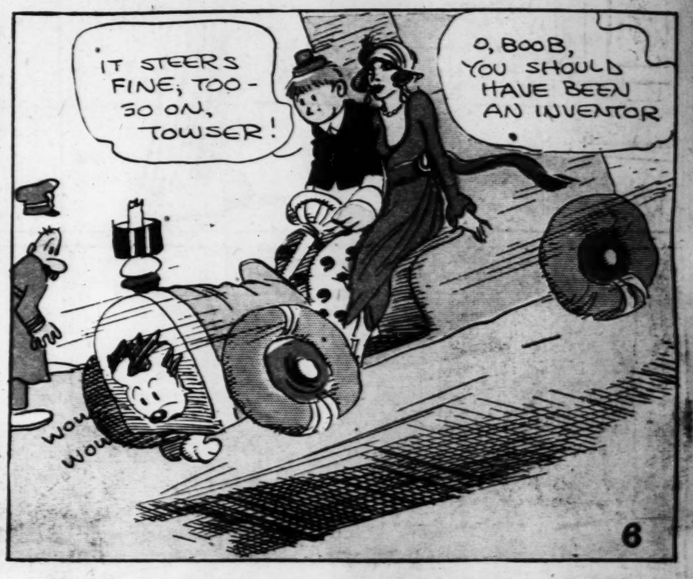


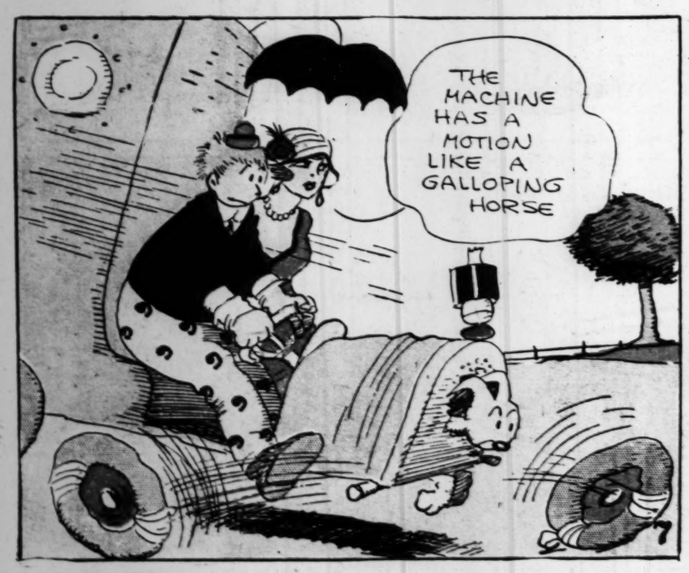


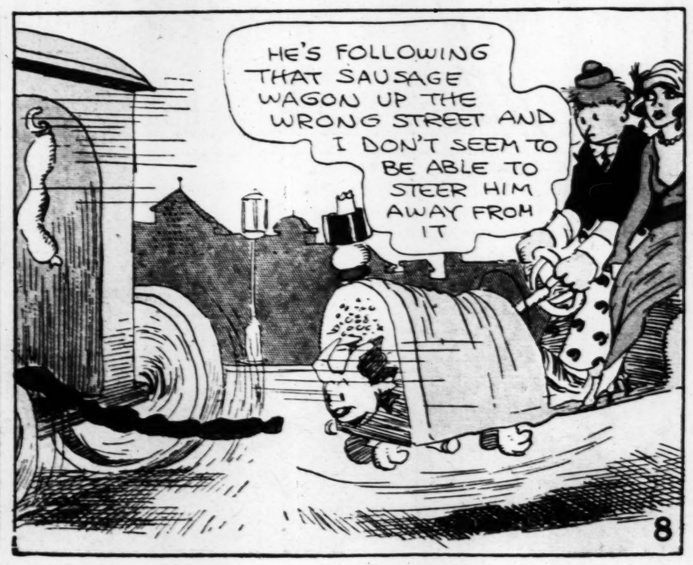




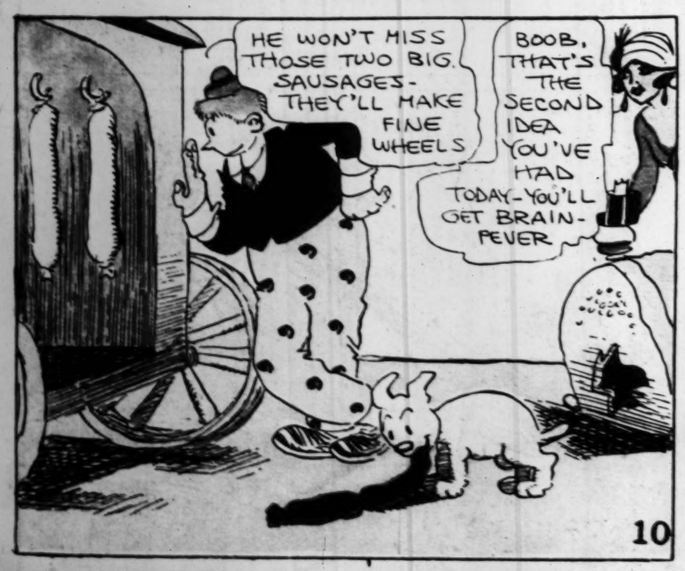














"Copyright, 1923, by Star Company "GREAT BRITAIN RIGHTS RESERVED"



TWO COM

SEC

MUTT AND J

SUNDAY

THE



"Oh, Lena, have we any bicarbonate of soda upstairs?" This from the tired business man who dined not wisely but too well on roly poly pudding with brandy sauce.

THE EA
bell! Now
ing at ten

TWO COMIC SECTIONS — ST. LOUIS POST-DISPATCH — EIGHT PAGES OF FUN

SECOND COMIC SECTION

MUTT AND JEFF - MR. AND MRS. - THE CAPTAIN AND THE KIDS - GOLDBERG - HILL - PETER RABBIT - MAIN STREET AND BRINGING UP FATHER

SUNDAY MORNING — MAY 27, 1923.

THE QUIET EVENING AT HOME (COPYRIGHT) By W. E. HILL





"Just a baby! Well, maybe, my dear, but would you believe it, we missed Georgie from the breakfast table today, and where do you think he had gone? Upstairs to peek at his Aunt Della dressing!" Mrs. Button's darling little boy is growing up. The spring may have something to do with it. Anyhow, his mamma is worried.

Ingrid, the beautiful Scandinavian girl friend of Tolfta, the Smiths' maid, has called to spend a conversational evening in the kitchen. Ingrid is urging Tolfta not to make a slave of herself. "Don't work too hard, dear, sometimes it doesn't pay," is Ingrid's parting advice.



Just a little concert from the new radio to show the callers what it means in an educational way to have a little radio in the home. Over at XYZ, Miss Paula Glowering, the Tantamount picture star, is broadcasting a little talk on the subject of mineral lava. Aunt Mabel, who sits with her back to us, is one of the thousand and one ladies who love to say jestingly, "Well, all I ever hear on the radio are the bedtime stories."



"Oh, Lena, have we any bicarbonate of soda upstairs?" This from the tired business man who dined not wisely but too well on roly poly pudding with brandy sauce.



Just a few friends in for bridge, showing the girl from down the street, who will insist on singing to herself while the others are concentrating heavily.



THE EARLY EVENING NAP. "Oh, my gracious—there's the doorbell! Now who," supposes Mrs. Clarence Downie, "would think of calling at ten minutes past nine! Does my hair look awful, Poppa?"



Having put the children to bed, and the oatmeal to soak, Mrs. Battersea prepares to get in touch with the news of the day, as every intelligent citizen of these United States should do. Continued from page one, Mrs. B. is reading all about how the dismembered body, with the exception of the left foot, was packed in a wicker suitcase labeled fragile. Next, Mrs. B. will take note of how Miss Lottie Gurgle, Dallas society pet, would have danced steadily for ninety-nine and one-half hours, thus establishing a record, if she had not gone criminally insane from fatigue at the beginning of the sixty-sixth hour.



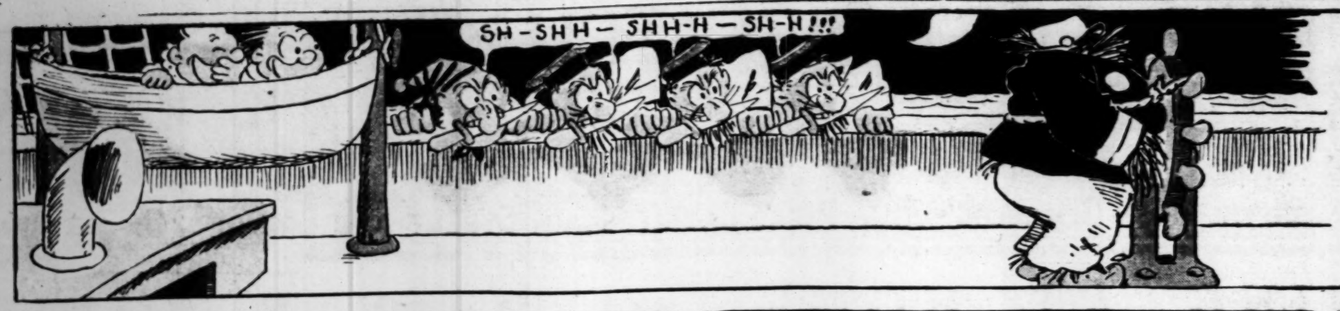
The young man who calls to take the daughter of the house to the movies is a very fancy dresser these spring evenings.

THE CAPTAIN AND THE KIDS

Trade Mark, 1923, Reg. U. S. Pat Off.

By R. Dirks

Originator of the Katzenjammer Kids

















Copyright, 1923 (New York World), Press Publishing Co.











MAIN STREET

BY GUS MAGER

























Peter Rabbit

HIS KIDDIES DISCOVER THAT "PRACTICAL JOKES" MAKE NO HIT WITH POPSY.

BY HARRISON CADY



THE NEIGHB... STOR...
Are Making The... Offers To... See Page...

VOL. 75. NO. 262.

PLAN TO COVE... GERMANY WIT... MORTGAGE T... PAY ALLI...

Soil, Assessed on Basis o... Per Cent of Present ... Value, Would Be Mad... Meet Obligations for ... 30 Years, Under Pro... of Industrialists.

CUNO CONSIDERING ... THE NEW PROPO...

Magnates Indicate Readi... to Assume Payment ... Properties; Want to ... Utilities; Commun... Beaten in Several Figh...

By the Associated Press.

BERLIN, May 28. — Germ... proposed reparations progra... now outlined, will rest primar... a nation-wide real estate mor... What promises to become the ... est hypothecation of land in th... tory of economics eventually wi... compass every square inch of ... man soil, which will be made t... tribute to Germany's former fo... a period of 30 years.

The assessment will be on a... of 50 per cent of the present ... values. Five hundred million... marks (about $125,000,000) an... will flow into the Reich's re... tions melting pot from this ... during the first few years. The... mate yearly total will approx... 1,000,000,000 gold marks, th... crease depending upon the pr... ness with which metropolitan... estate can be subjected to the ... gaging process.

A beginning will be made wit... agricultural lands and the ph... properties of the industrialists.

The plan for the great mor... is the most important plan i... program of the German Leag... Industrialists as submitted to ... called Cuno for the perusal o... Government. This organizatio... dicates it is ready to assume ... ment of 40 per cent of the ... thetical sum of 500,000,000 ... marks which it believes the Go... ment can raise by assessment ... the industrialists' properties. ... remaining 60 per cent woul... guaranteed by the banking, ... mercial, shipping and agraria... teresta.

Would Operate Utilities.

The Government has been ad... that a group of half a dozen ... ing industrialists is prepared ... guarantee to the Federal Go... ment 600,000,000 gold mark... nually for the operating privile... the Federal railways, waters... posts and telegraphs.

In the memorandum hande... Herr Cuno, the industrialists ... mate that 1,100,000,000 gold m... annually for the next few ... could be derived from the ... mortgage on the land and from ... administration of utilities by ... business interests.

The League's memorandum fr... ly stresses the need for "an int... fication of labor" in behalf of ... many's reparations bill and sug... that although the eight-hour ... will be continued "in princ... workers in all lines must strive ... an increase in both quality ... quantity of production." The ... ernment is also politely requeste... abandon commercial enterp... which are in competition with ... vate undertakings.

General Degoutte, French C... mander in the Ruhr, has issu... new order to the German rail... men to resume work under ... French within 48 hours. All ... way men under 60 years of age ... fail to return will be expelled ... the occupied territory while t... more than 60 may consider th... selves dismissed from the servic...

Guerilla Fighting Between Bol... Firemen and Communists.

Special Cable to the Post-Dispatch an... Chicago Daily News. (Copyright, 192...

BOCHUM, Germany, May 28.... dawn today communist detachm... crept through the streets and ... rounded the headquarters of the ... fire brigade, the members of wh... now armed with French weap... have been strengthened by vo... teers from the outside. They are ... ing police duty in a spasmodic ... of way. There is guerilla firing ... both sides, and the fighting seem... be increasing in intensity.

Evidently the communists ha... received reinforcements over Sun... are making a methodical attem...

Continued on Page 2, Column ...